

# ELMAVAN 3D WAVEFORMS (Measured data sampled at 50 kHz) 51000 packets of 144 samples from 2016-12-01T16:48:56.151.000.

Processed Thu Dec 1 17:56:49 2016 by ELM ver.2012-10-06 from 001\_\_elm20161201\_164855\_\_dat00.bin

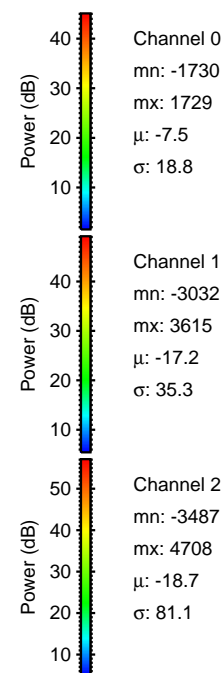

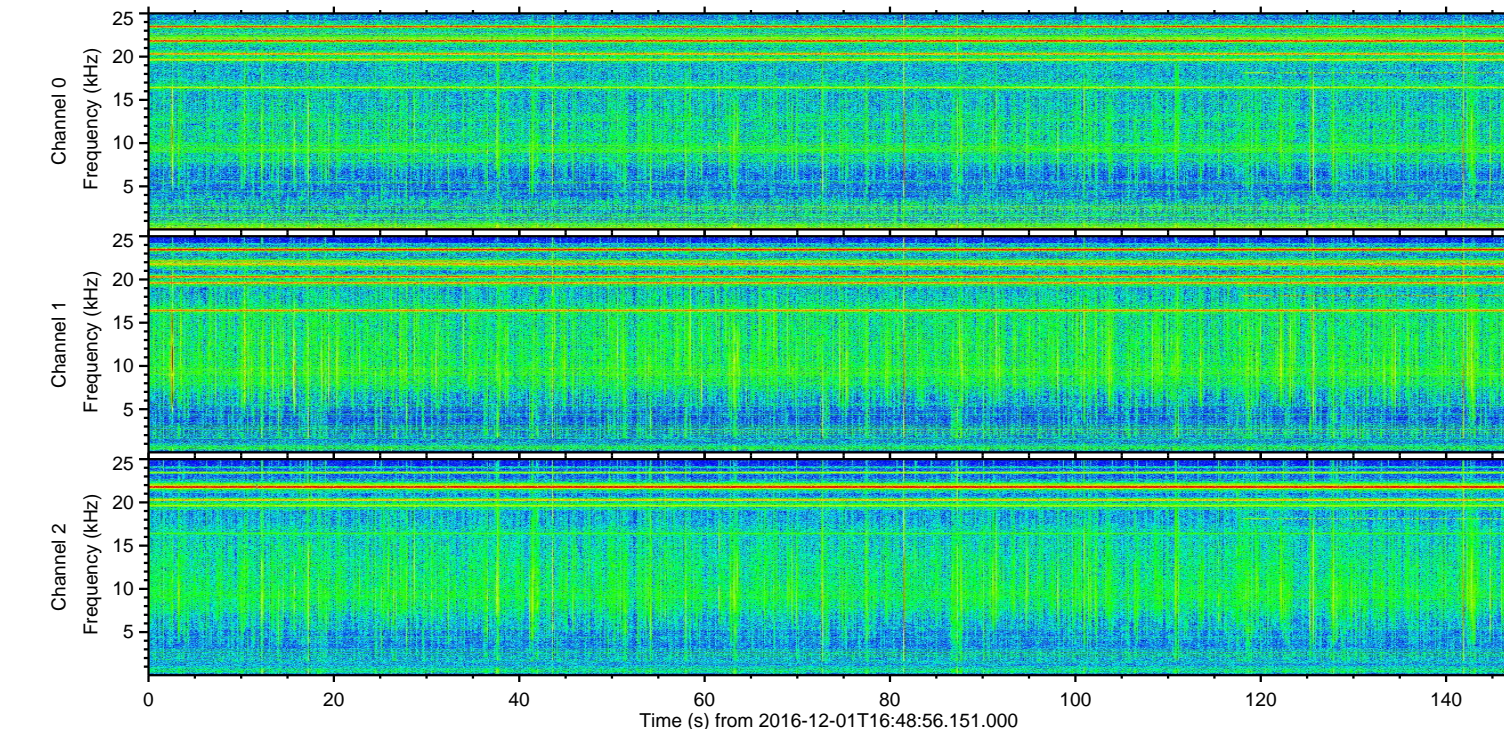
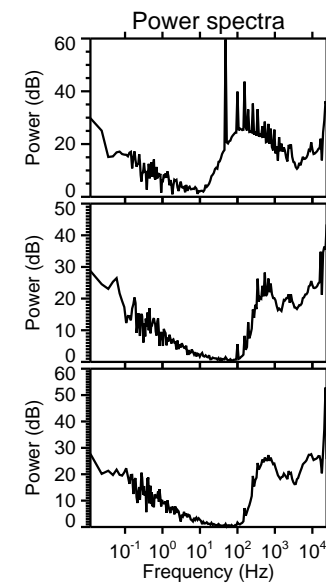
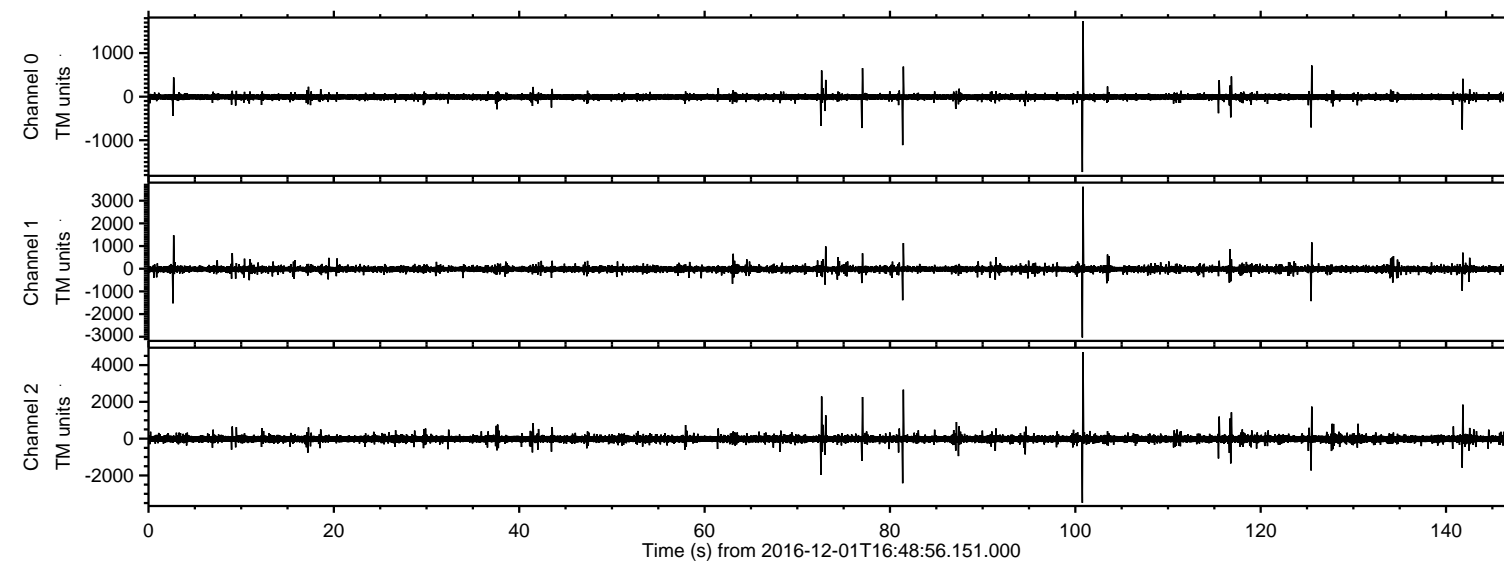

ELMAVAN 3D WAVEFORMS (Measured data sampled at 50 kHz) 51000 packets of 144 samples from 2016-12-01T16:48:56.151.000. Part 101/147

Processed Thu Dec 1 17:57:00 2016 by ELM ver.2012-10-06 from 001\_\_elm20161201\_164855\_\_dat00.bin

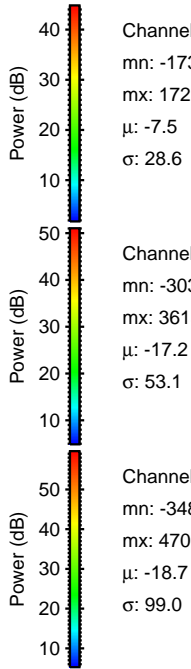
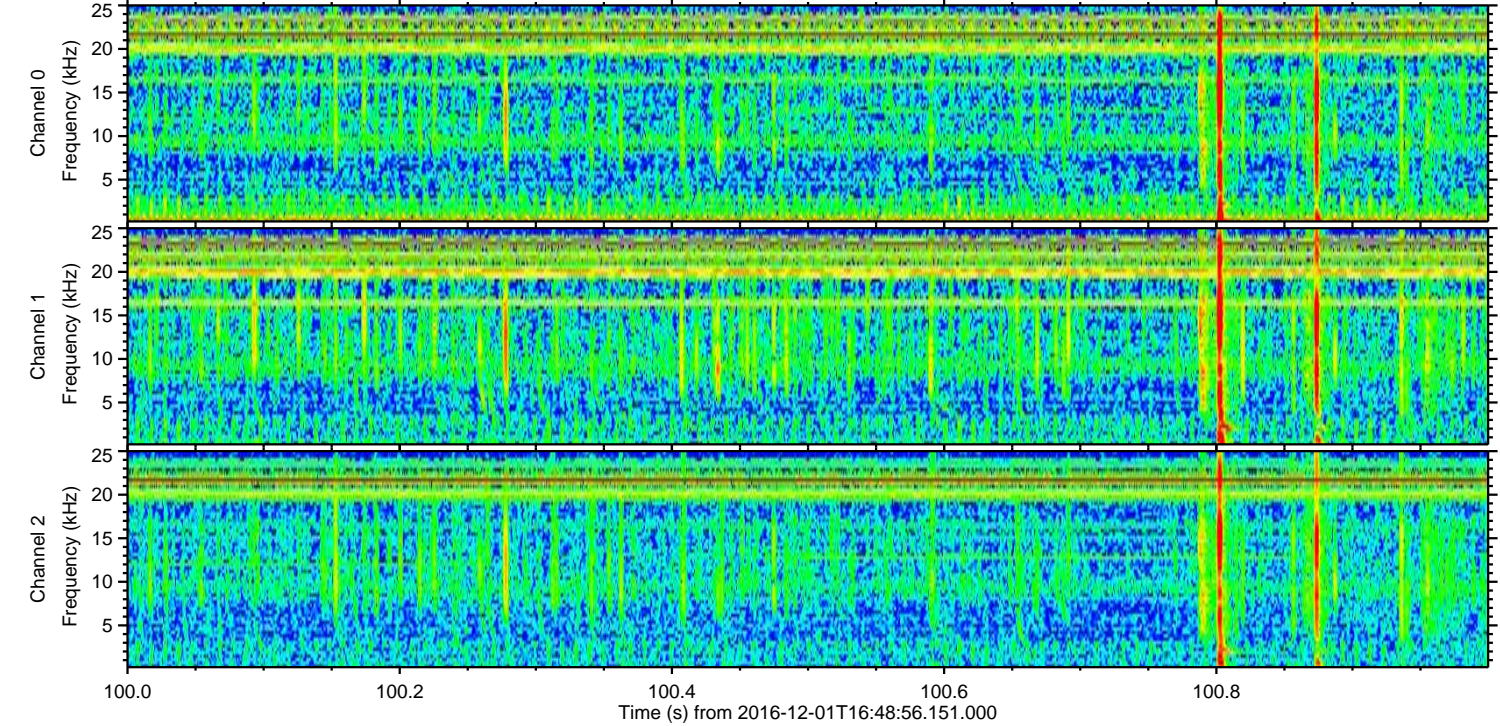
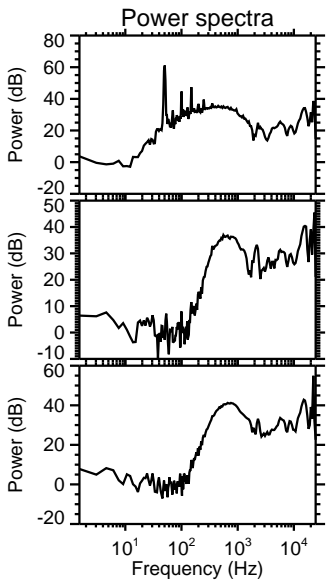
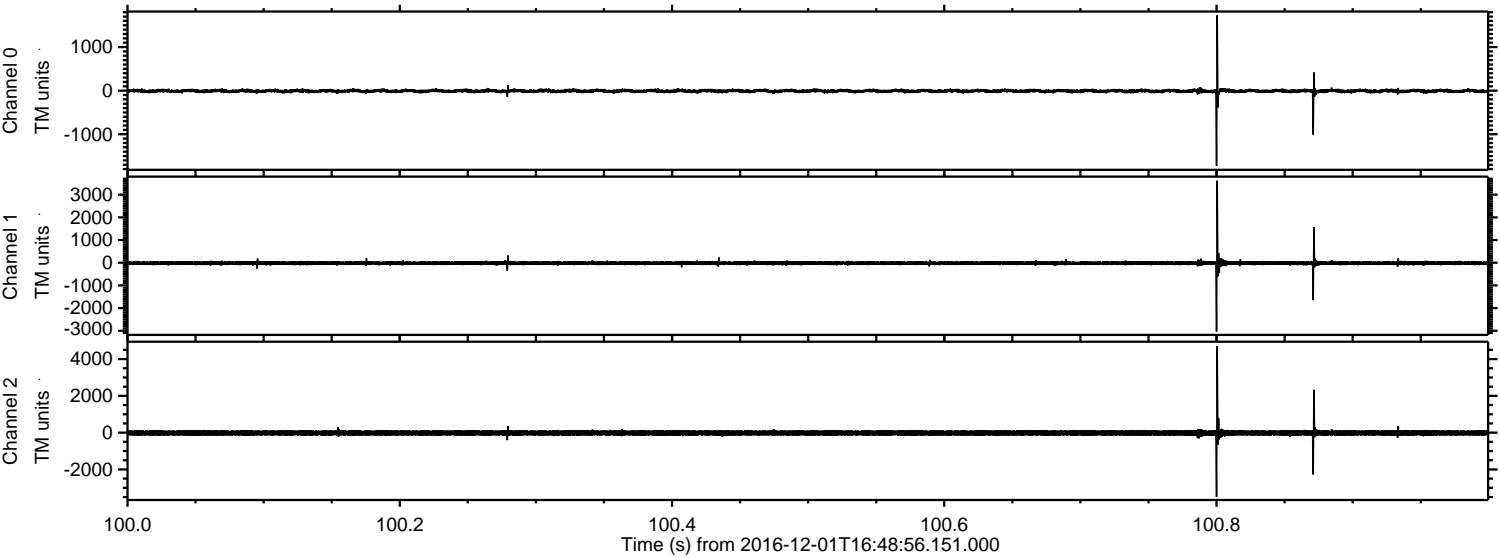



Processed Thu Dec 1 17:57:01 2016 by ELM ver.2012-10-06 from 001\_\_elm20161201\_164855\_\_dat00.bin

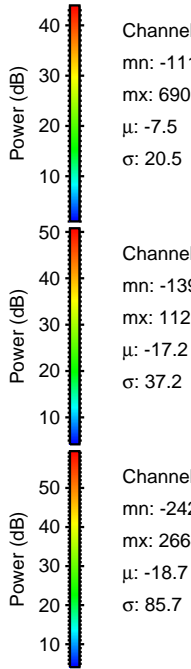
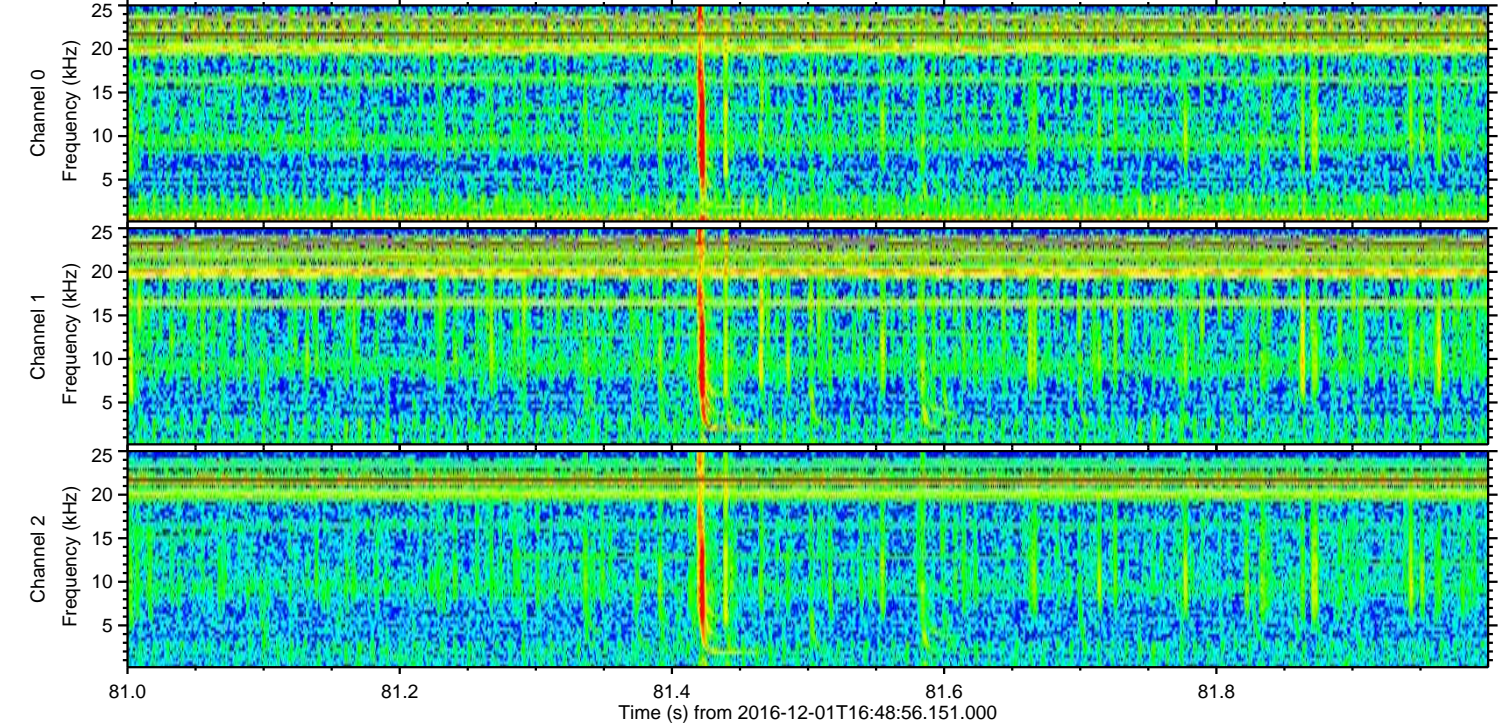
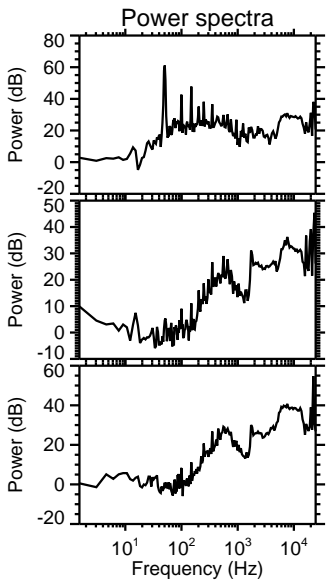
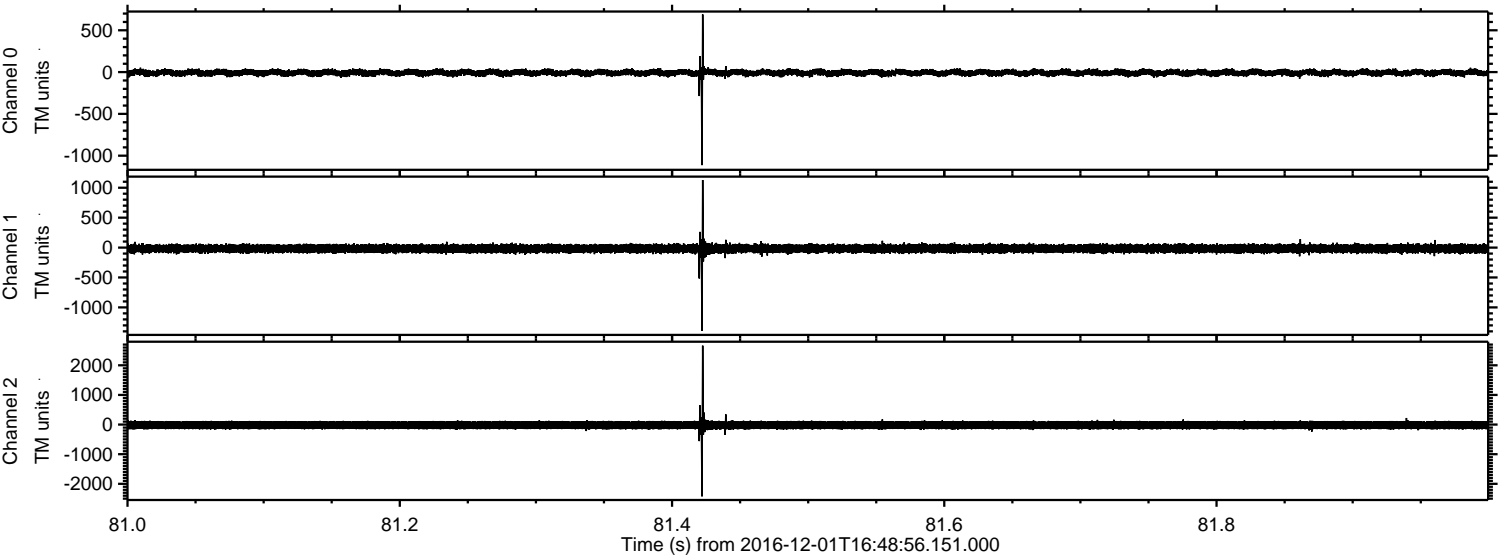

Channel 0  
mn: -1113  
mx: 690  
 $\mu$ : -7.5  
 $\sigma$ : 20.5

Channel 1  
mn: -1390  
mx: 1129  
 $\mu$ : -17.2  
 $\sigma$ : 37.2

Channel 2  
mn: -2424  
mx: 2664  
 $\mu$ : -18.7  
 $\sigma$ : 85.7



ELMAVAN 3D WAVEFORMS (Measured data sampled at 50 kHz) 51000 packets of 144 samples from 2016-12-01T16:48:56.151.000. Part 73/147

Processed Thu Dec 1 17:57:02 2016 by ELM ver.2012-10-06 from 001\_\_elm20161201\_164855\_\_dat00.bin

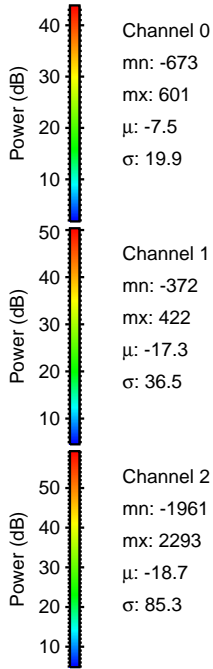
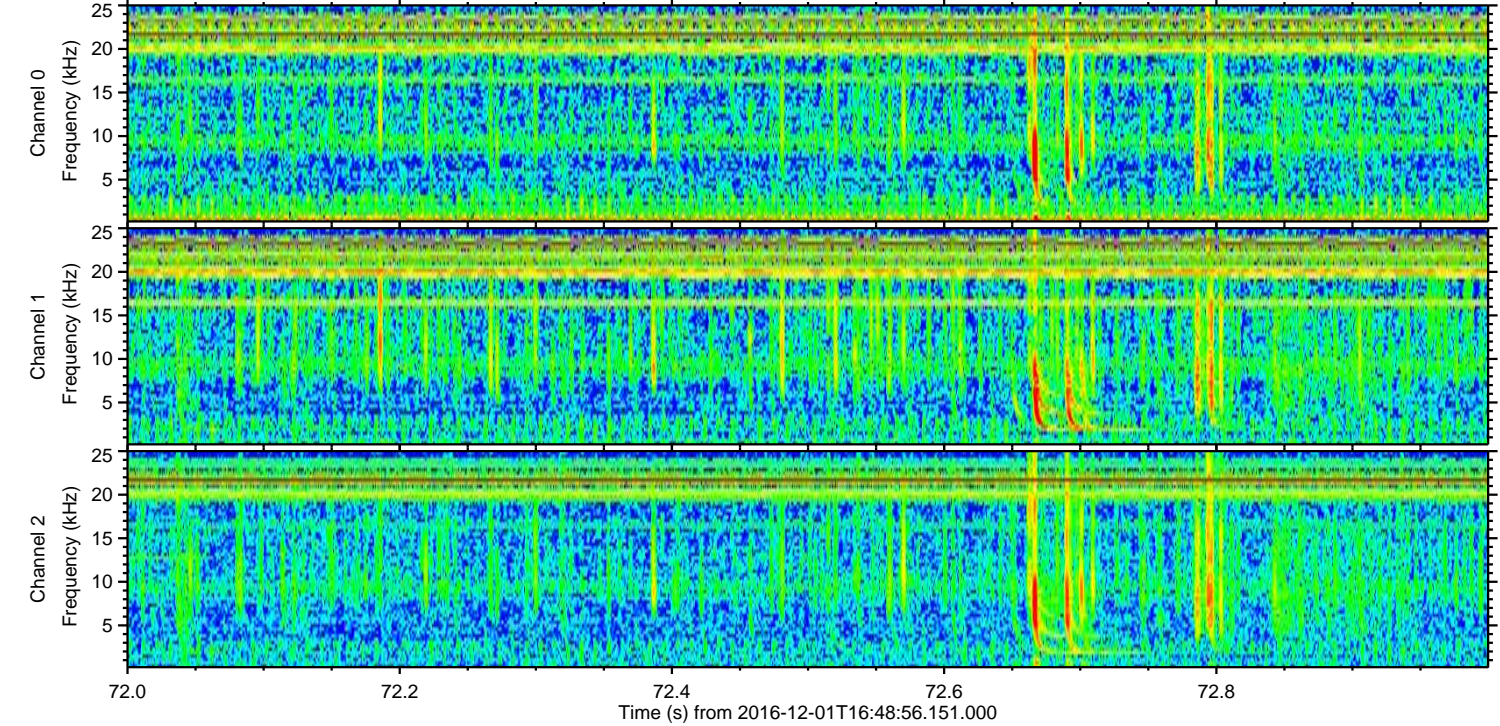
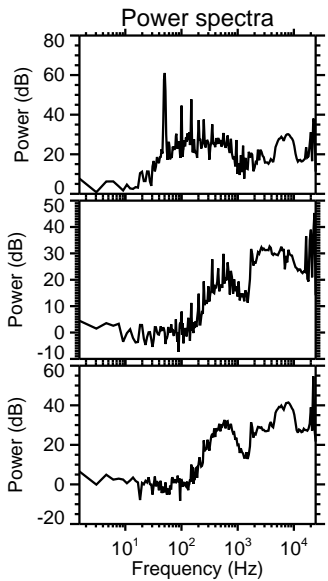
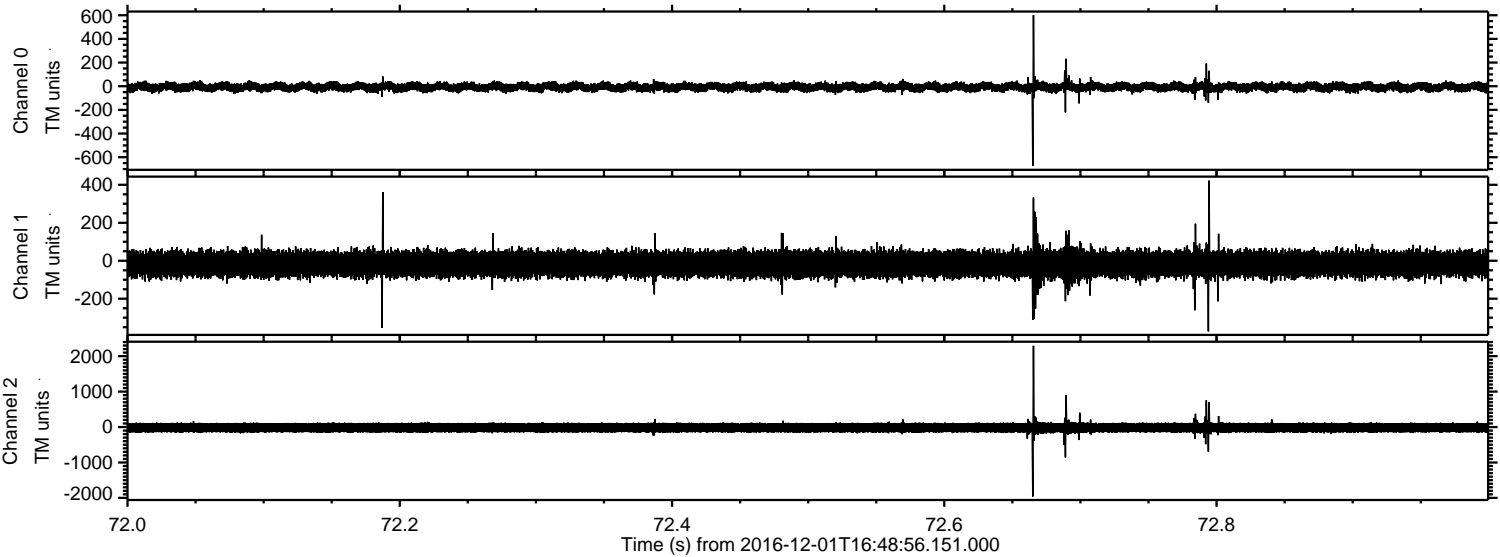



Processed Thu Dec 1 17:57:03 2016 by ELM ver.2012-10-06 from 001\_\_elm20161201\_164855\_\_dat00.bin

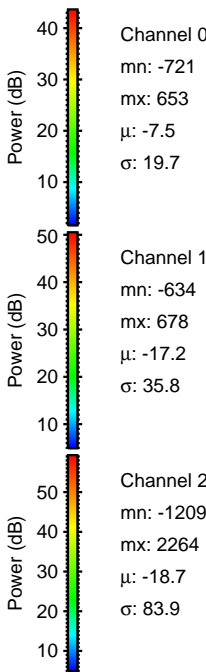
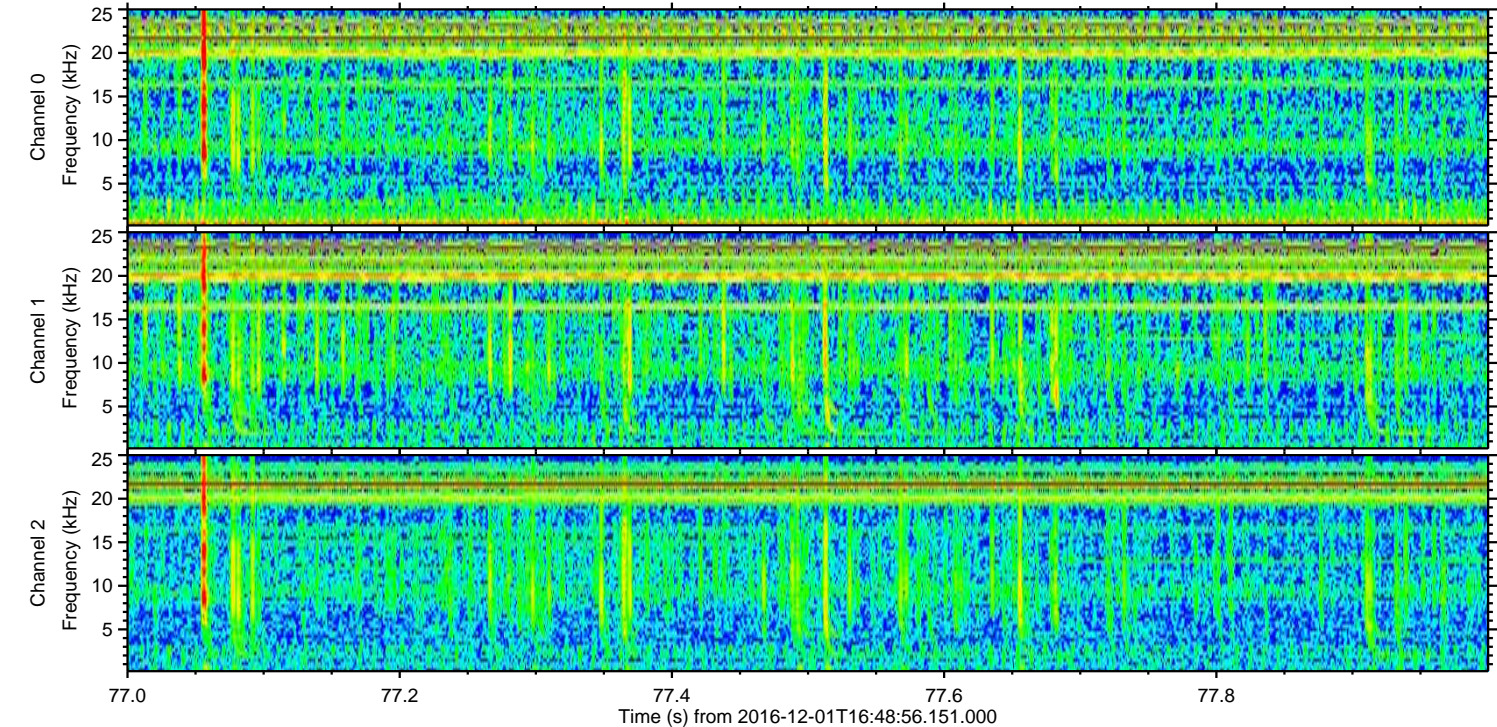
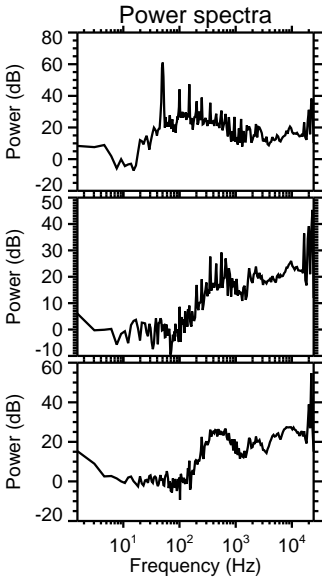
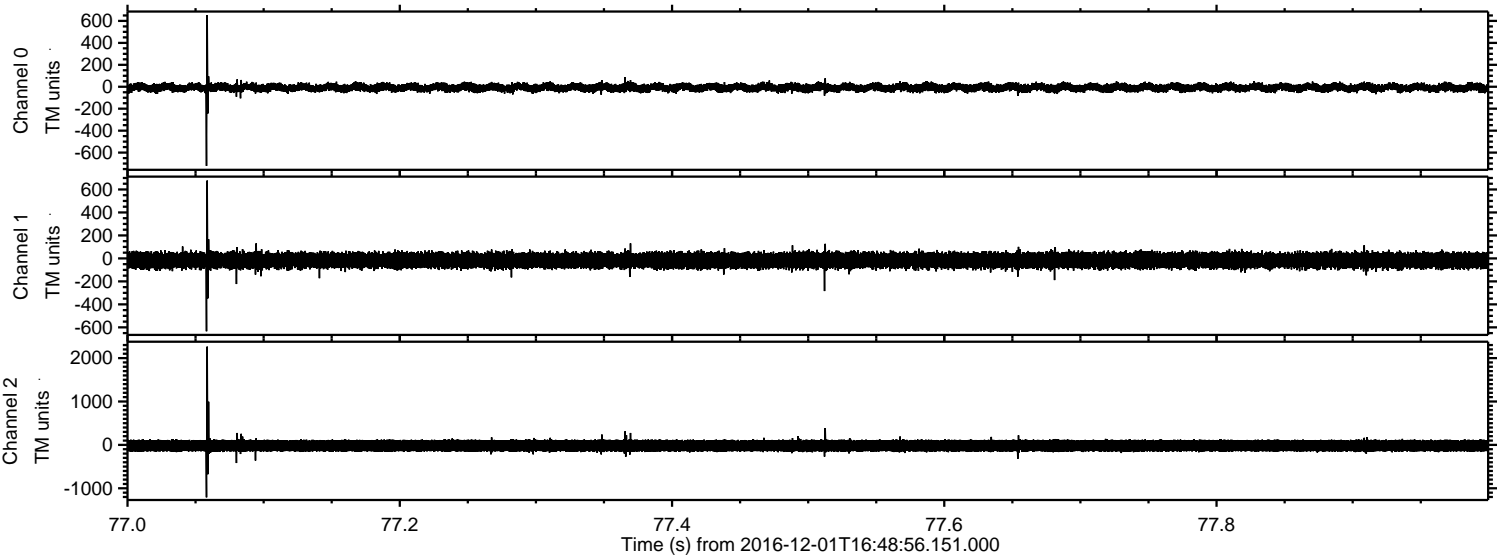



ELMAVAN 3D WAVEFORMS (Measured data sampled at 50 kHz) 51000 packets of 144 samples from 2016-12-01T16:48:56.151.000. Part 142/147

Processed Thu Dec 1 17:57:04 2016 by ELM ver.2012-10-06 from 001\_\_elm20161201\_164855\_\_dat00.bin

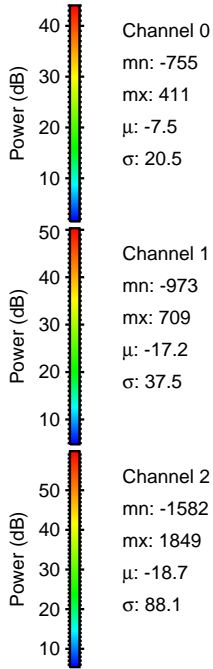
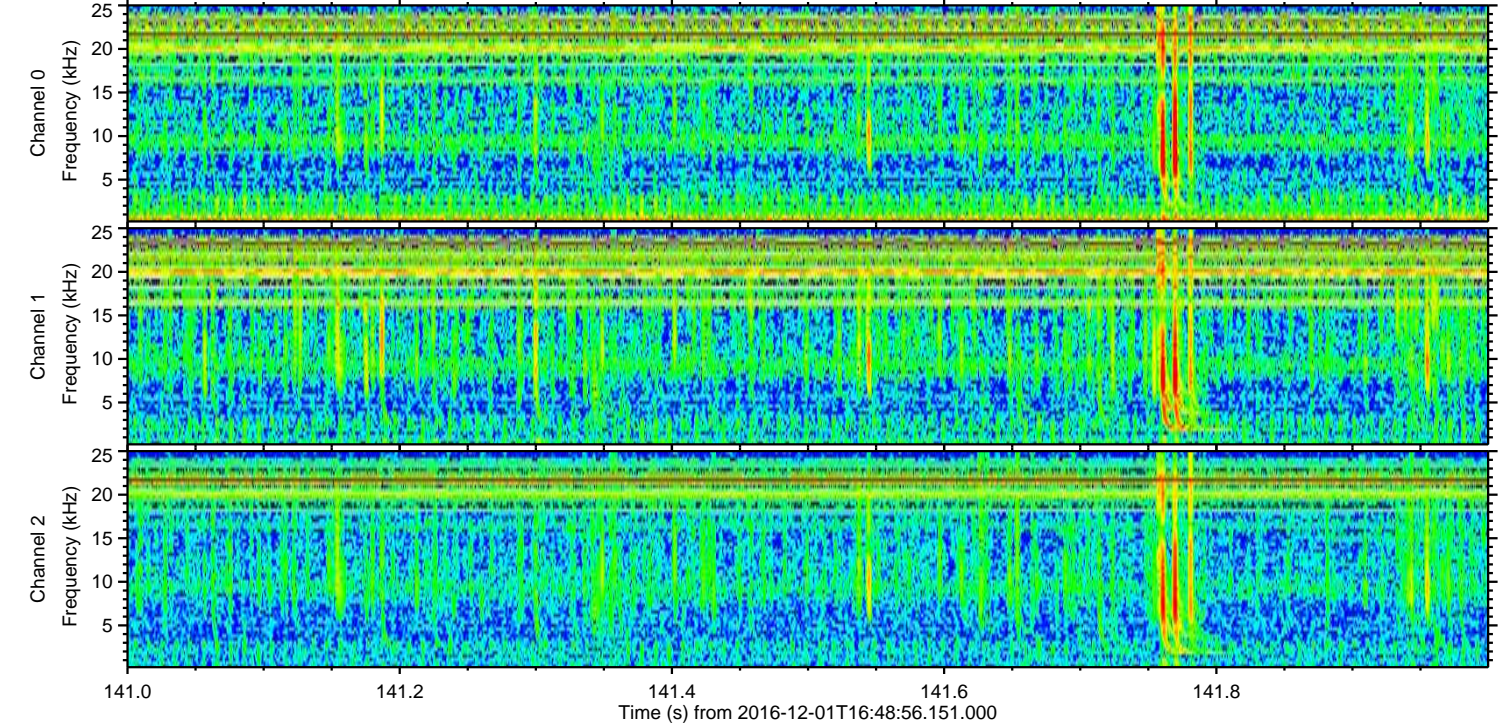
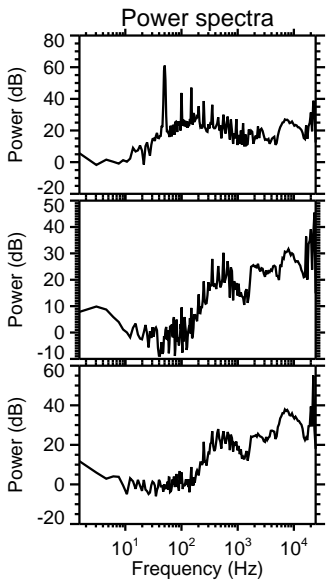
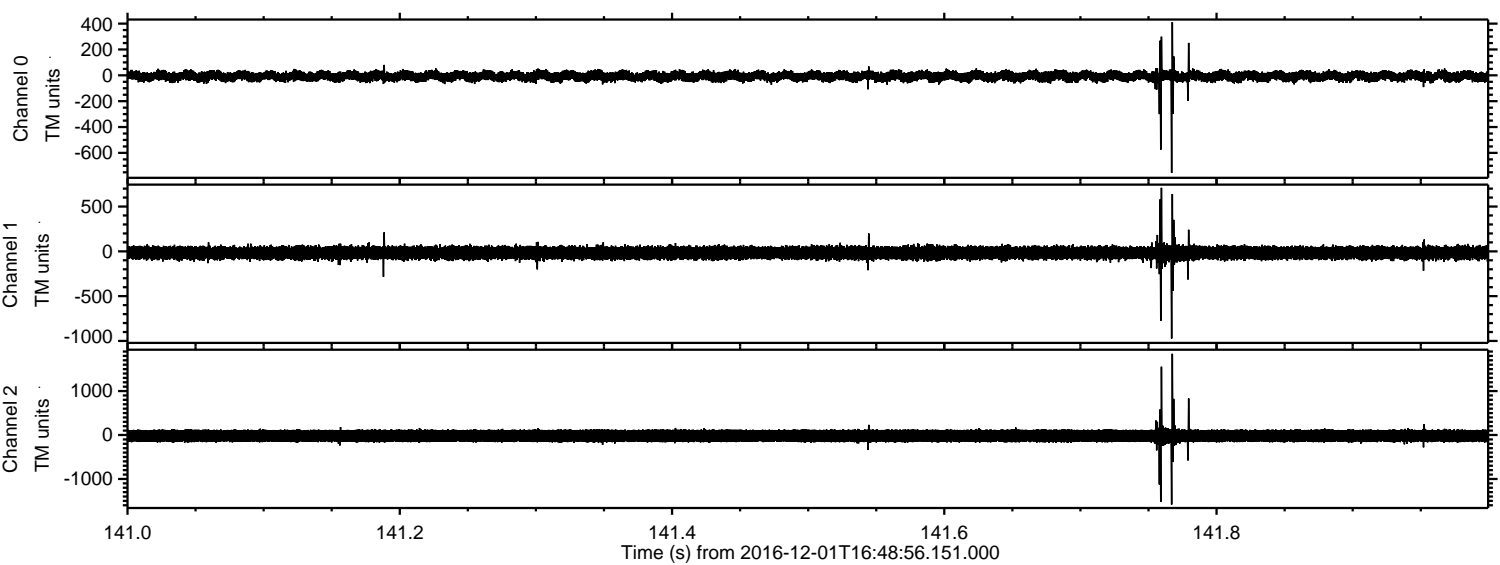



ELMAVAN 3D WAVEFORMS (Measured data sampled at 50 kHz) 51000 packets of 144 samples from 2016-12-01T16:48:56.151.000. Part 126/147

Processed Thu Dec 1 17:57:05 2016 by ELM ver.2012-10-06 from 001\_\_elm20161201\_164855\_\_dat00.bin

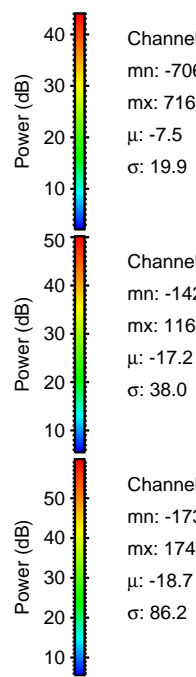
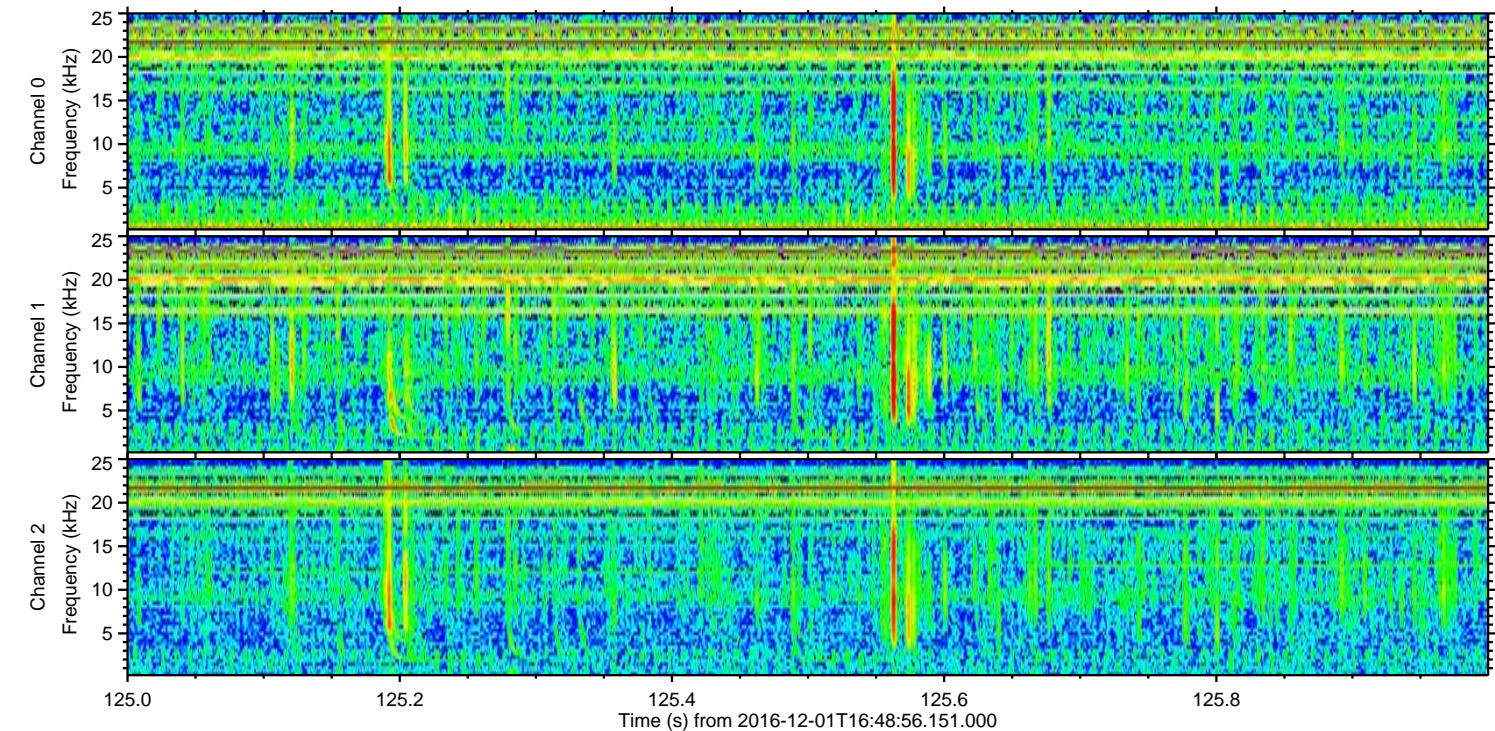
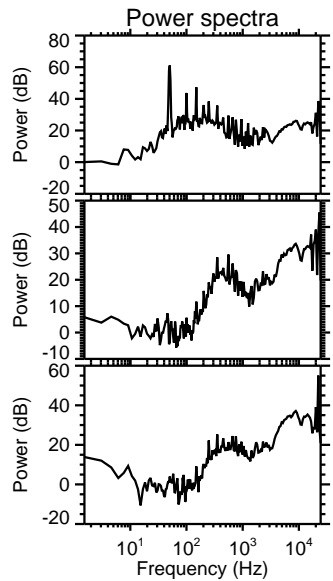
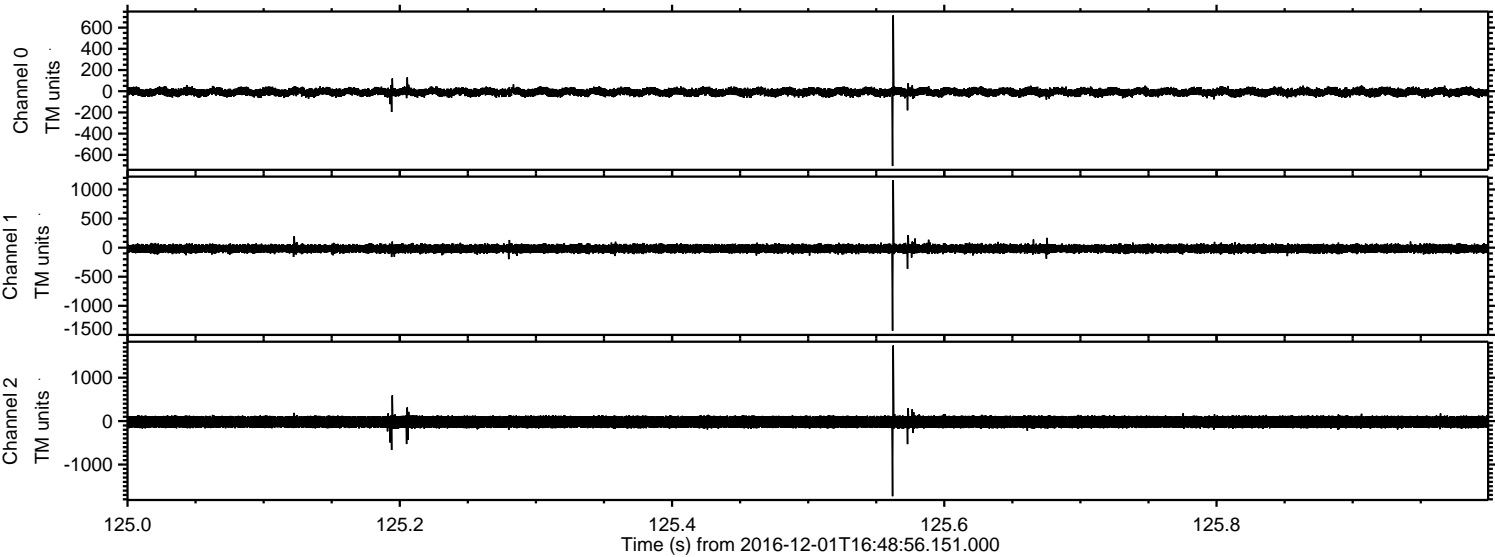

Channel 0  
mn: -706  
mx: 716  
 $\mu$ : -7.5  
 $\sigma$ : 19.9

Channel 1  
mn: -1429  
mx: 1163  
 $\mu$ : -17.2  
 $\sigma$ : 38.0

Channel 2  
mn: -1730  
mx: 1741  
 $\mu$ : -18.7  
 $\sigma$ : 86.2



ELMAVAN 3D WAVEFORMS (Measured data sampled at 50 kHz) 51000 packets of 144 samples from 2016-12-01T16:48:56.151.000. Part 3/147

Processed Thu Dec 1 17:57:06 2016 by ELM ver.2012-10-06 from 001\_\_elm20161201\_164855\_\_dat00.bin

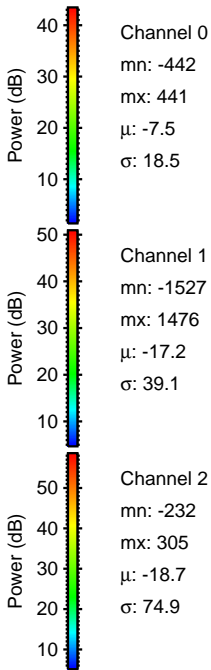
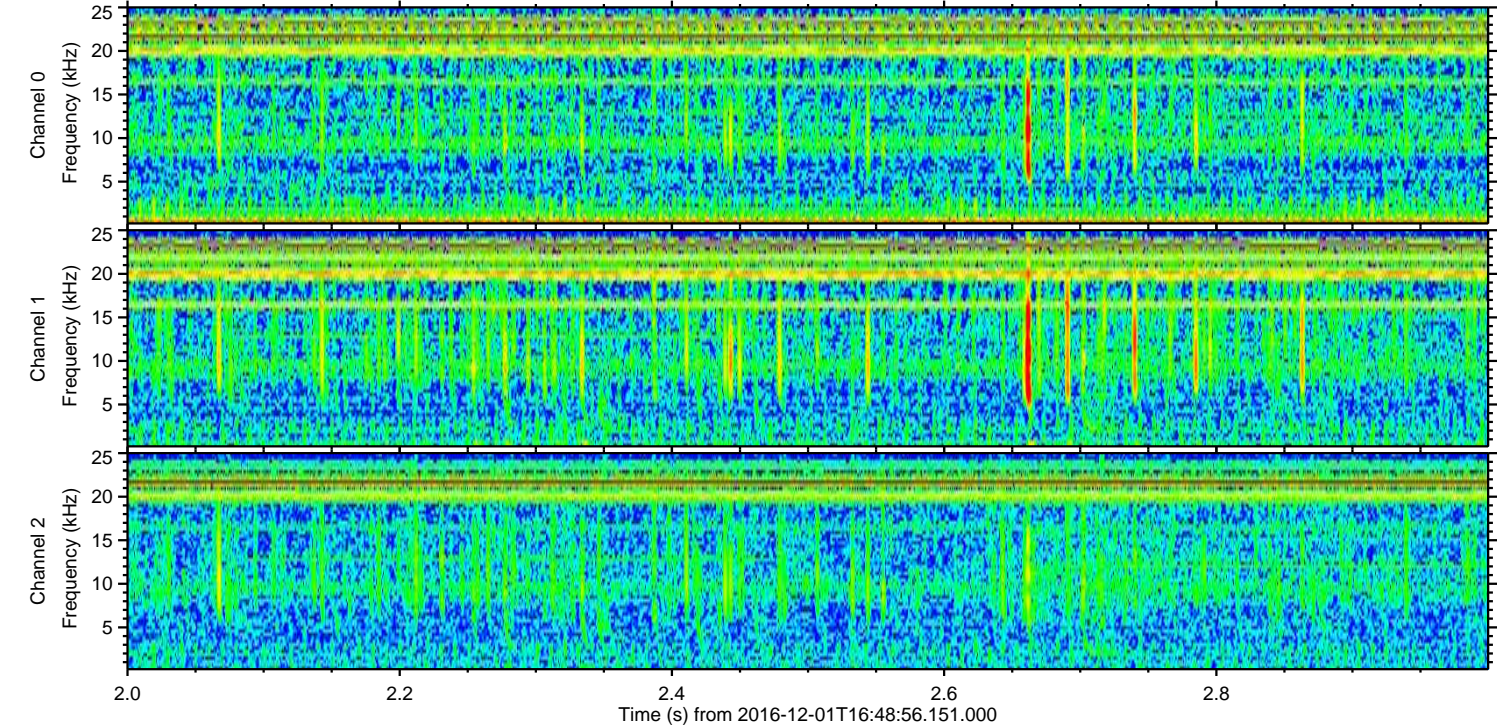
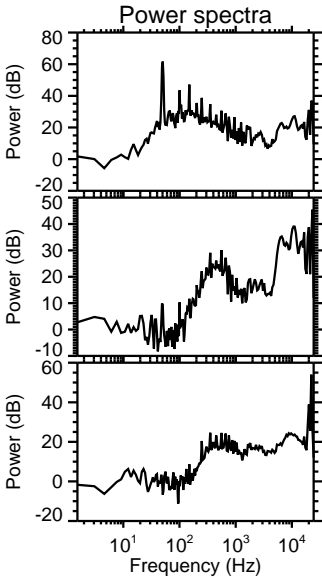
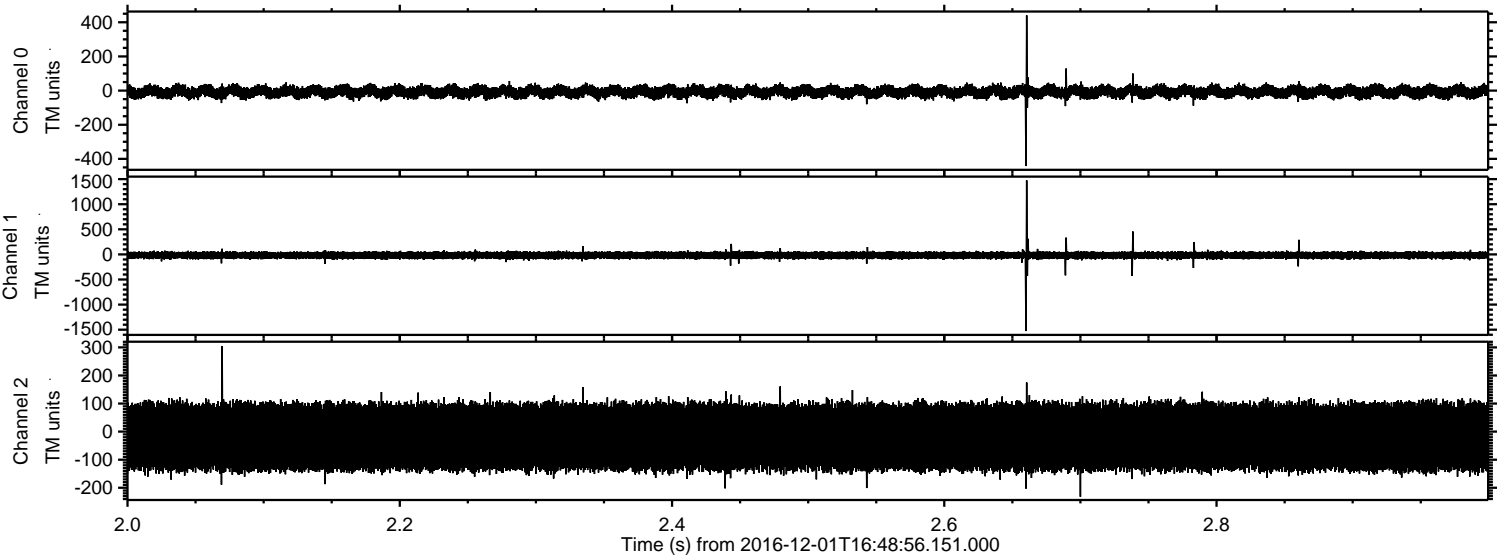



ELMAVAN 3D WAVEFORMS (Measured data sampled at 50 kHz) 51000 packets of 144 samples from 2016-12-01T16:48:56.151.000. Part 117/147

Processed Thu Dec 1 17:57:07 2016 by ELM ver.2012-10-06 from 001\_\_elm20161201\_164855\_\_dat00.bin

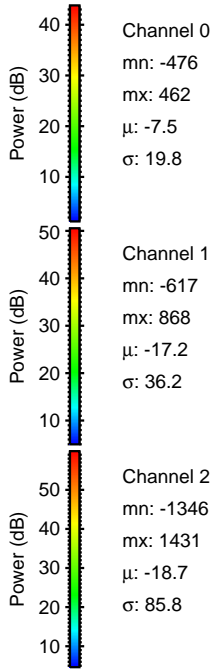
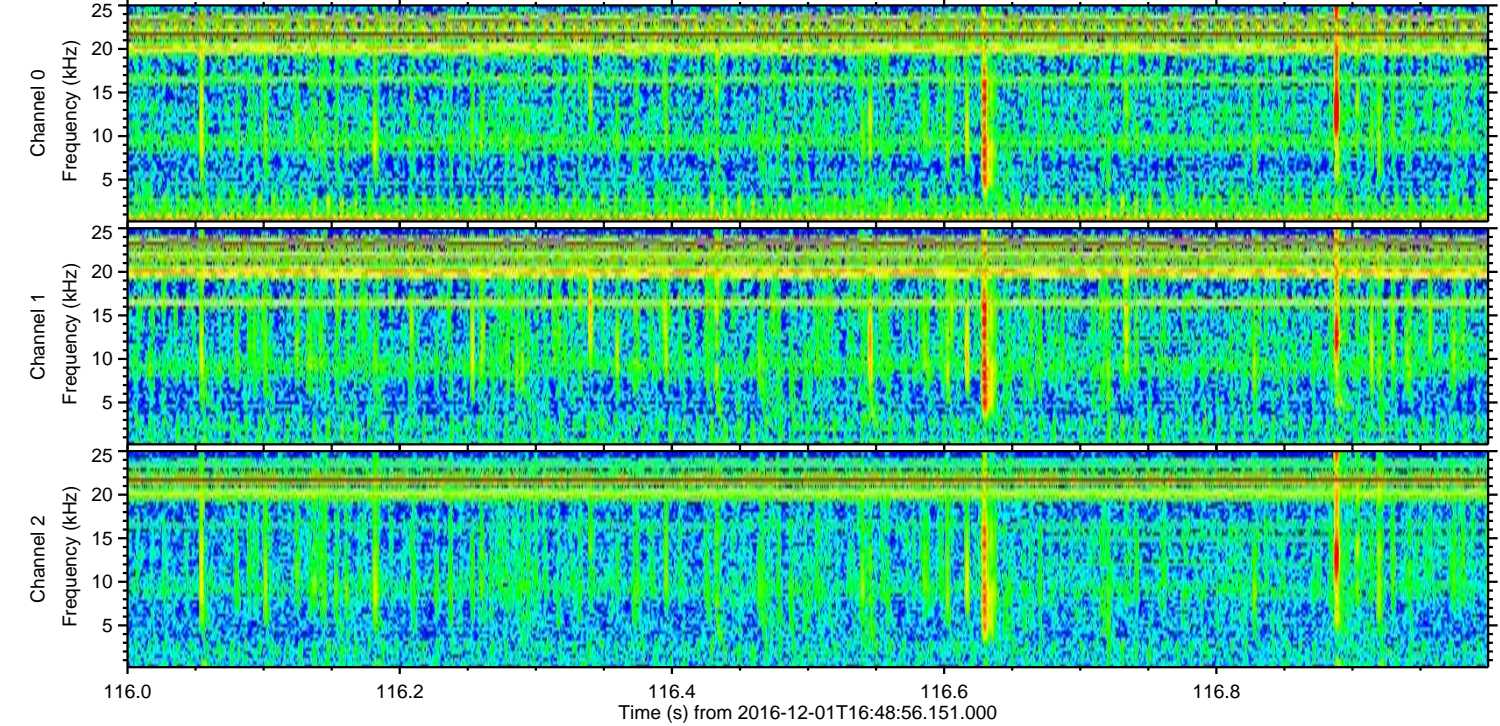
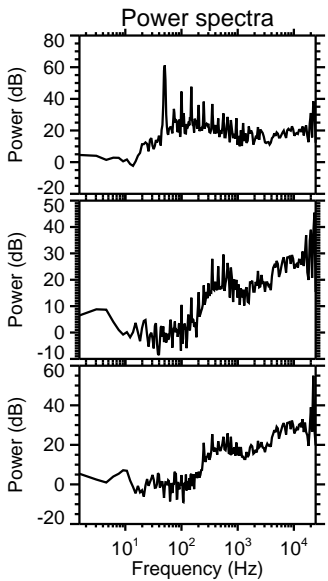
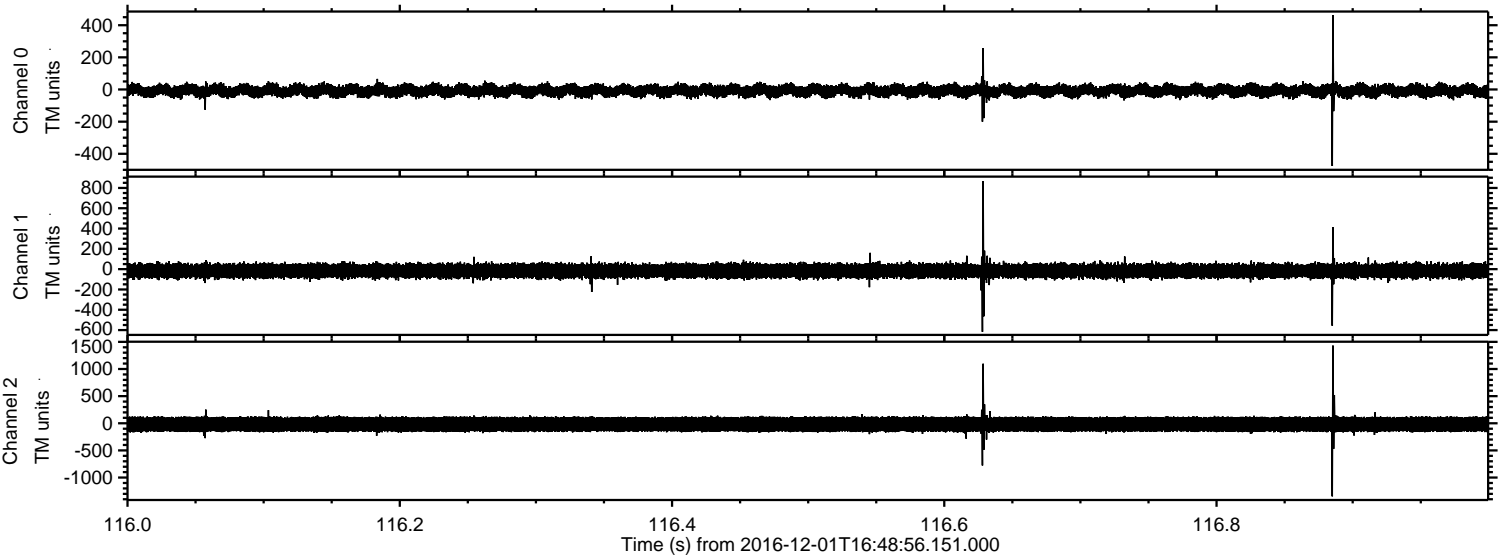



ELMAVAN 3D WAVEFORMS (Measured data sampled at 50 kHz) 51000 packets of 144 samples from 2016-12-01T16:48:56.151.000. Part 74/147

Processed Thu Dec 1 17:57:08 2016 by ELM ver.2012-10-06 from 001\_\_elm20161201\_164855\_\_dat00.bin

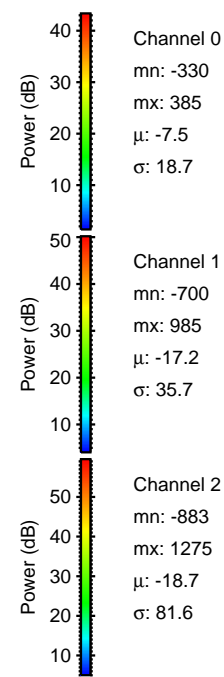
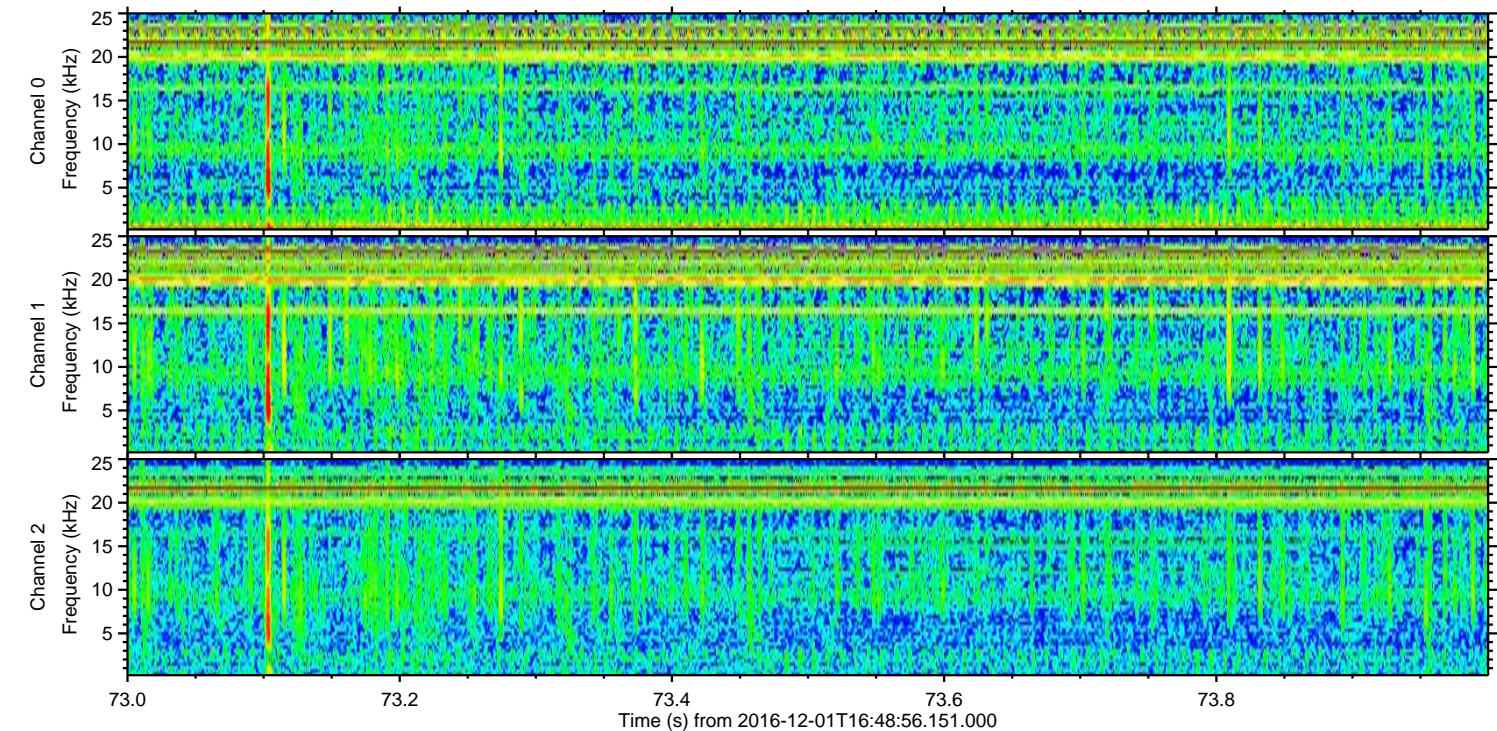
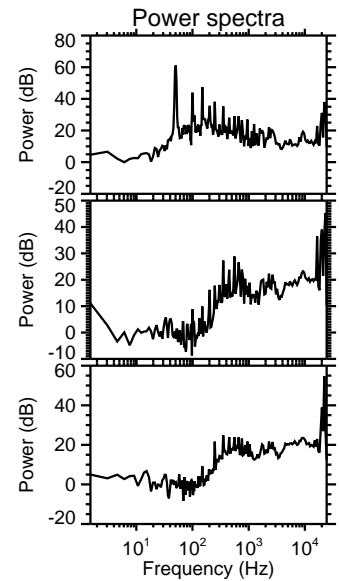
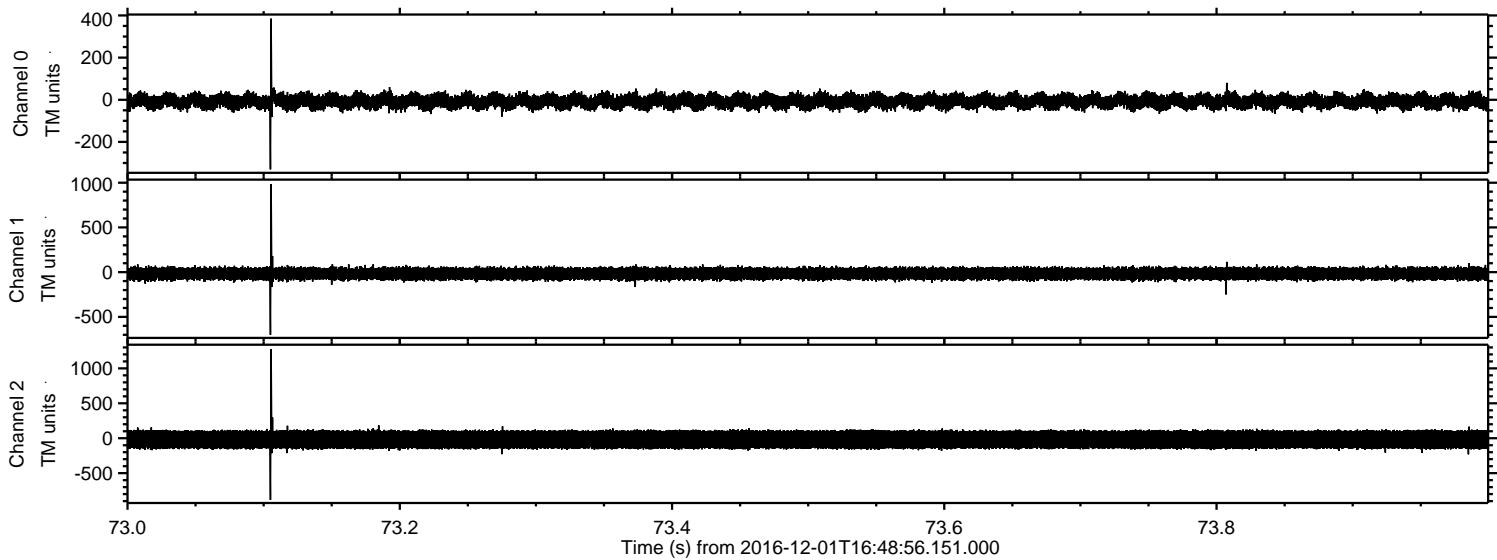

Channel 0  
mn: -330  
mx: 385  
 $\mu$ : -7.5  
 $\sigma$ : 18.7

Channel 1  
mn: -700  
mx: 985  
 $\mu$ : -17.2  
 $\sigma$ : 35.7

Channel 2  
mn: -883  
mx: 1275  
 $\mu$ : -18.7  
 $\sigma$ : 81.6



