

# ELMAVAN 3D WAVEFORMS (Measured data sampled at 50 kHz) 51000 packets of 144 samples from 2016-11-07T07:24:48.685.000.

Processed Mon Nov 7 08:31:32 2016 by ELM ver.2012-10-06 from 001\_\_elm20161107\_072447\_\_dat00.bin

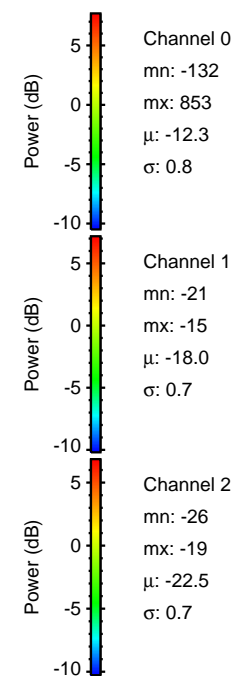

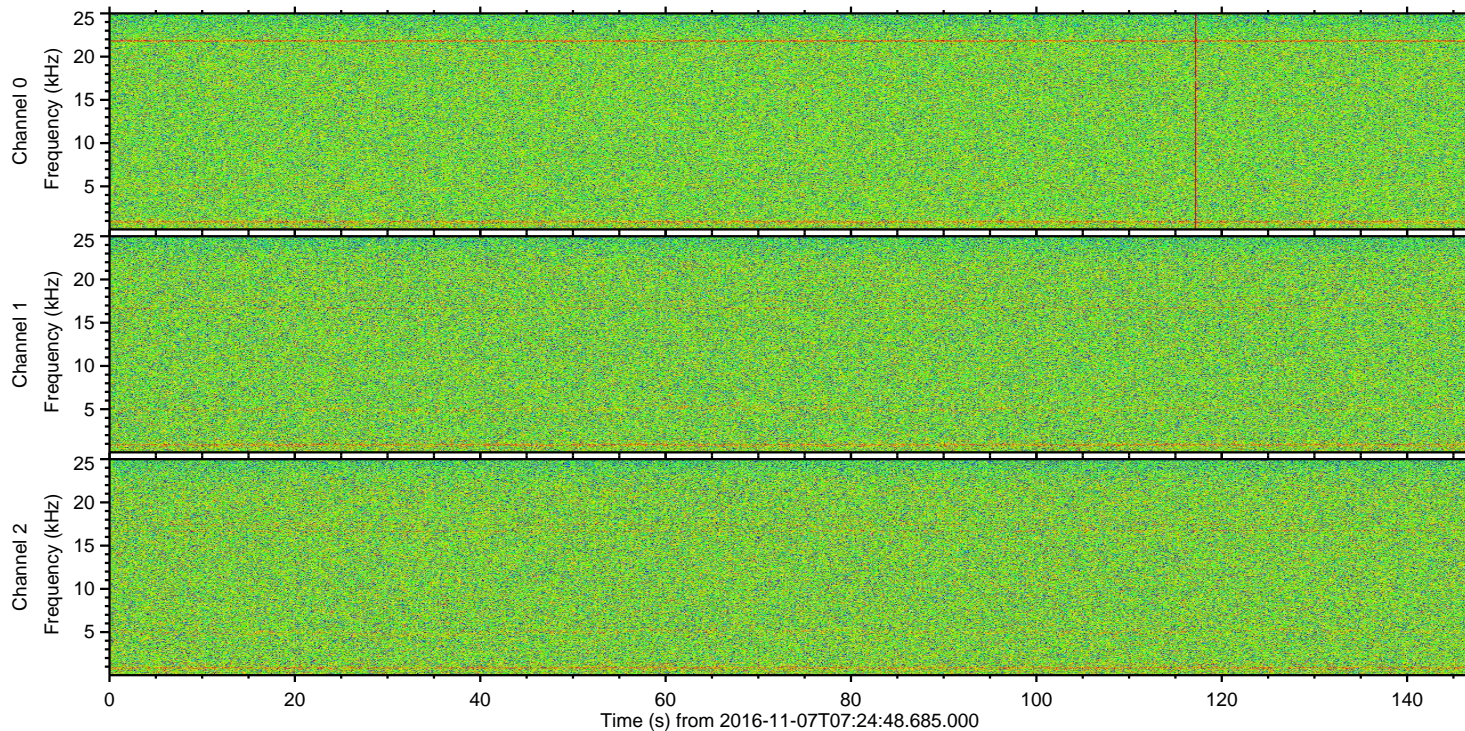
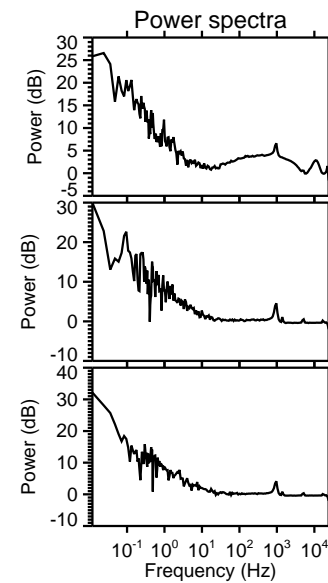
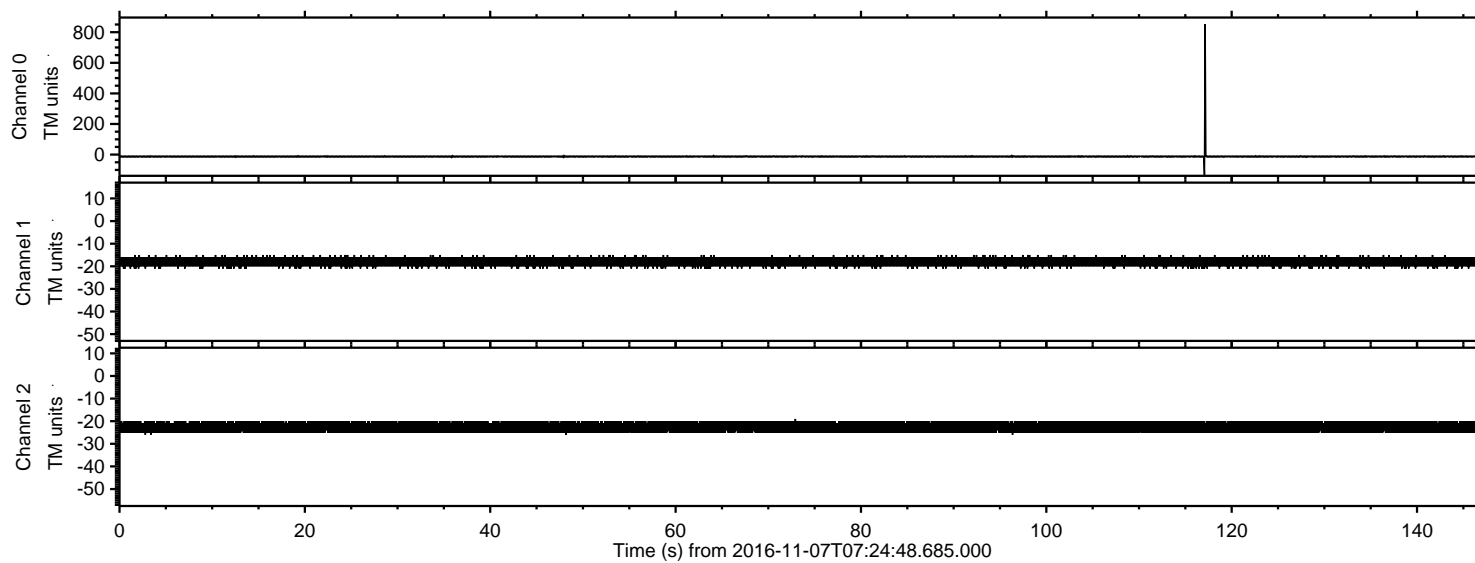

Processed Mon Nov 7 08:31:44 2016 by ELM ver.2012-10-06 from 001\_\_elm20161107\_072447\_\_dat00.bin

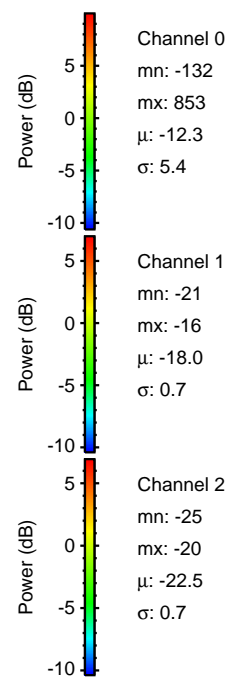
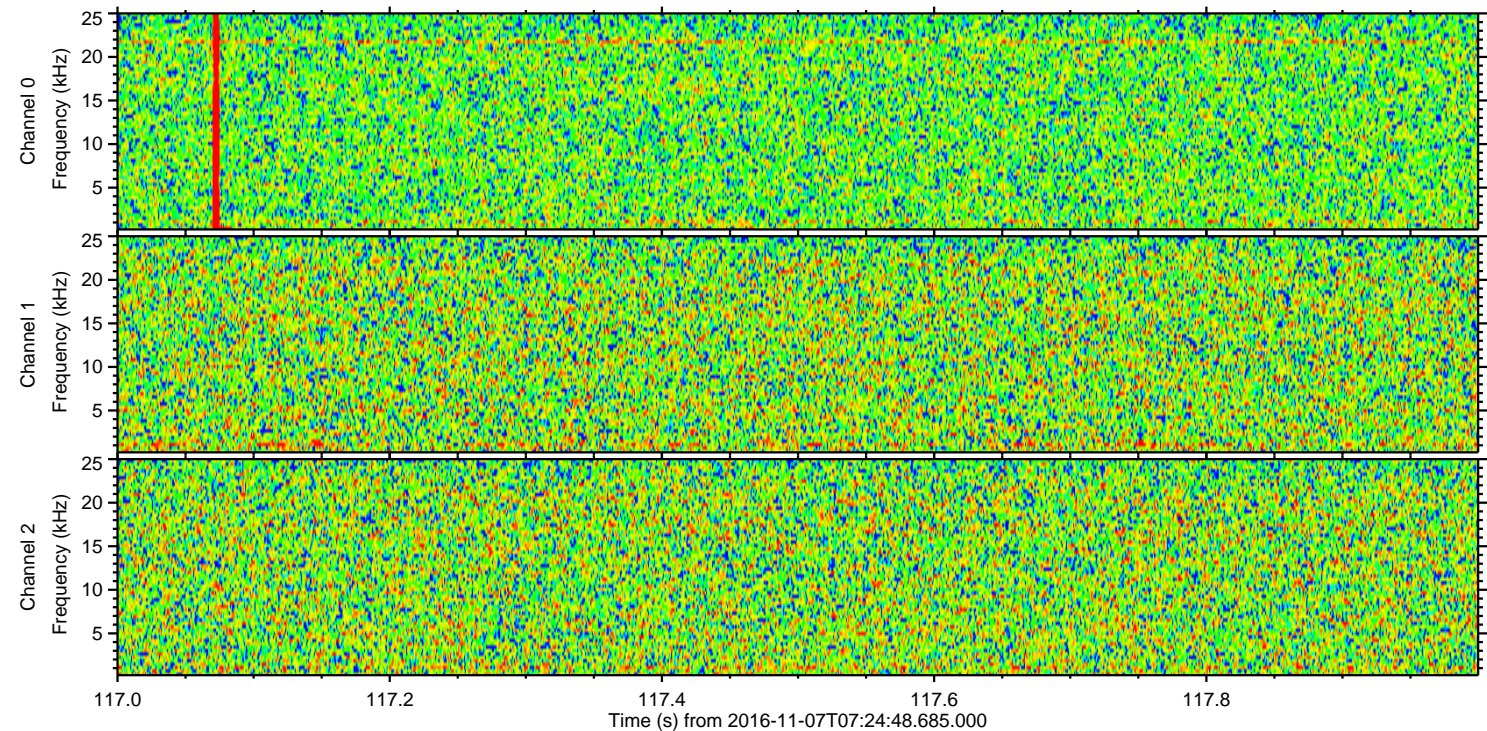
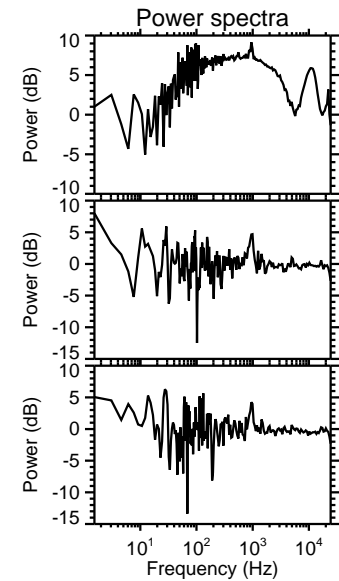
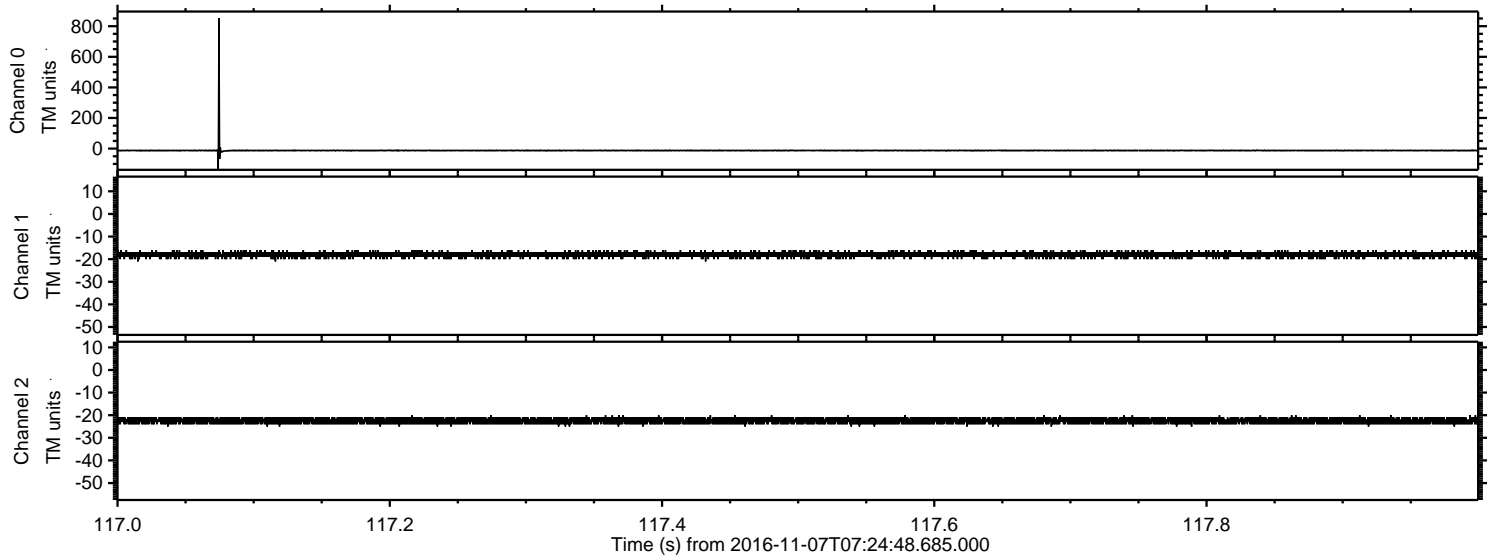



Processed Mon Nov 7 08:31:45 2016 by ELM ver.2012-10-06 from 001\_\_elm20161107\_072447\_\_dat00.bin

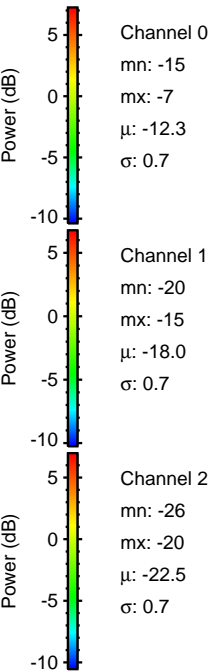
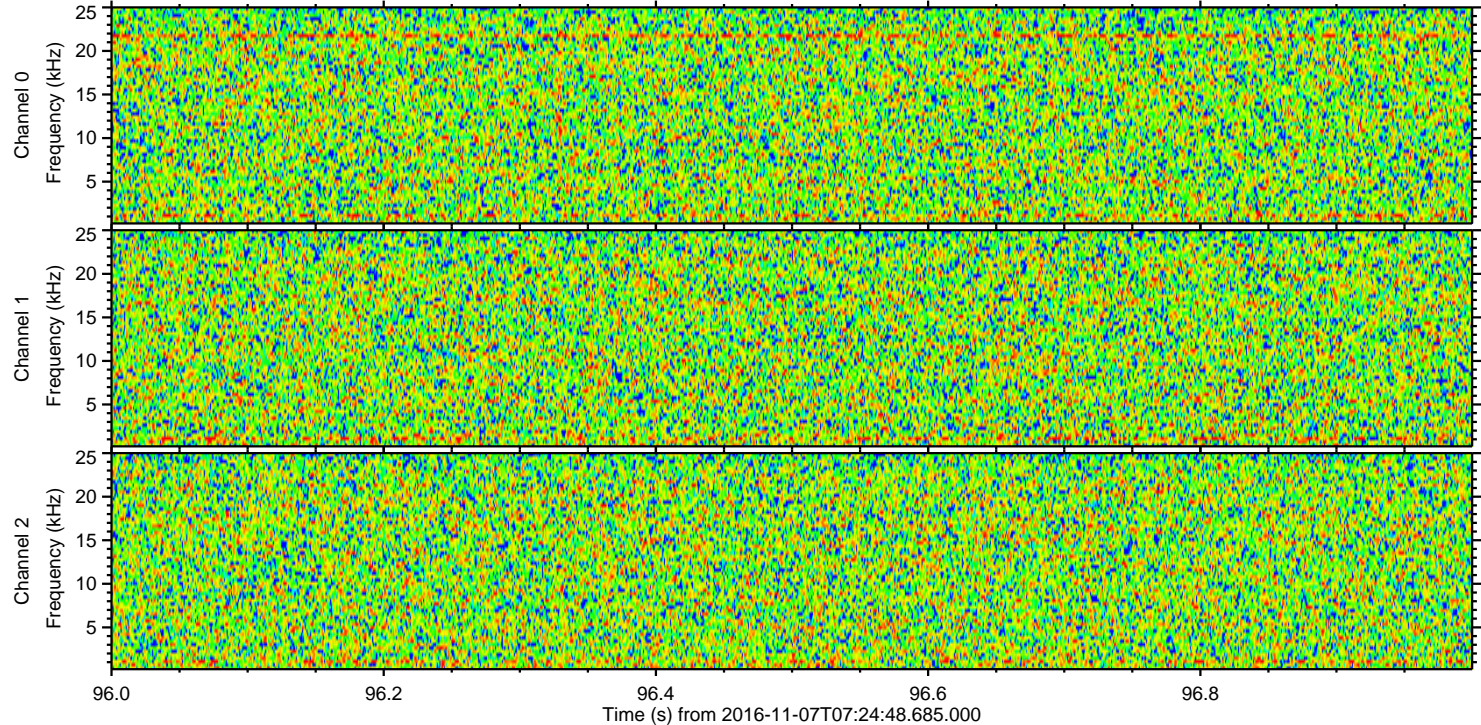
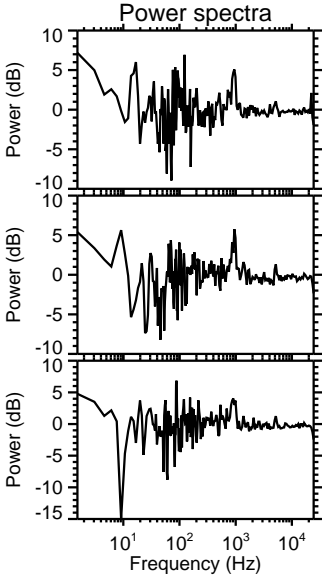
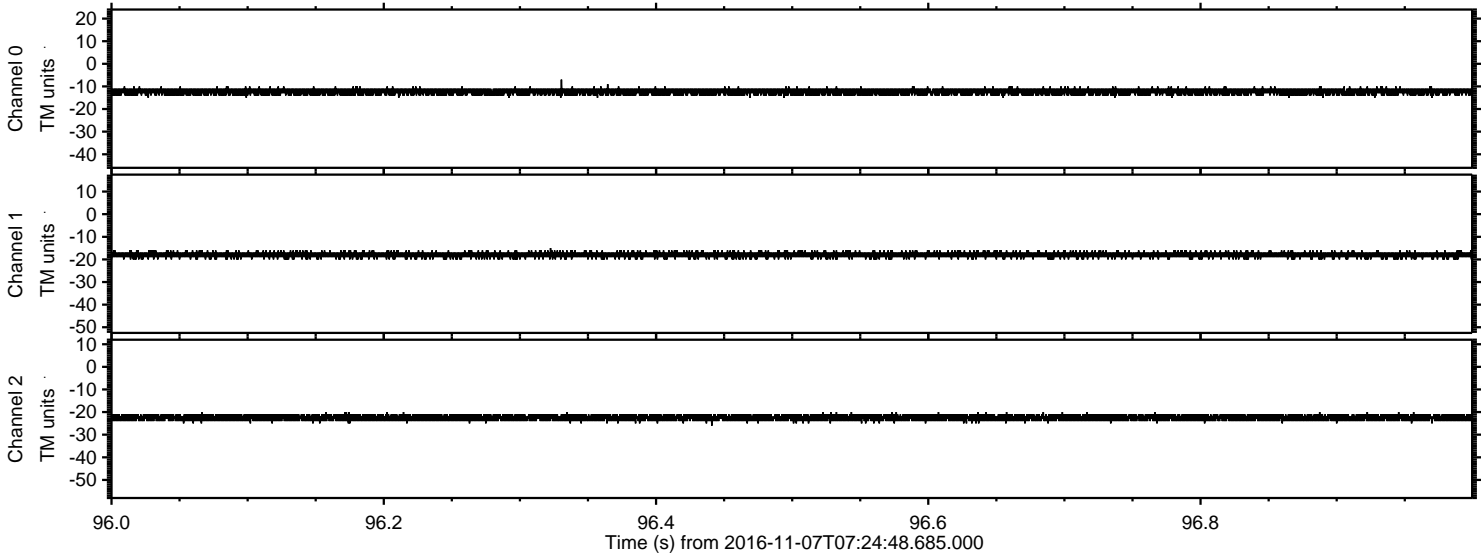



Processed Mon Nov 7 08:31:46 2016 by ELM ver.2012-10-06 from 001\_\_elm20161107\_072447\_\_dat00.bin

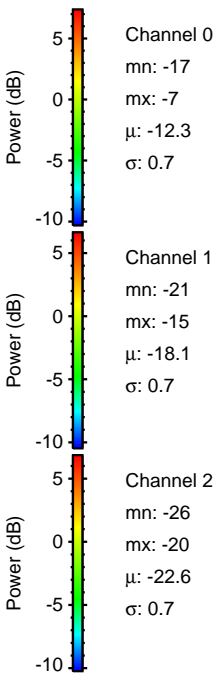
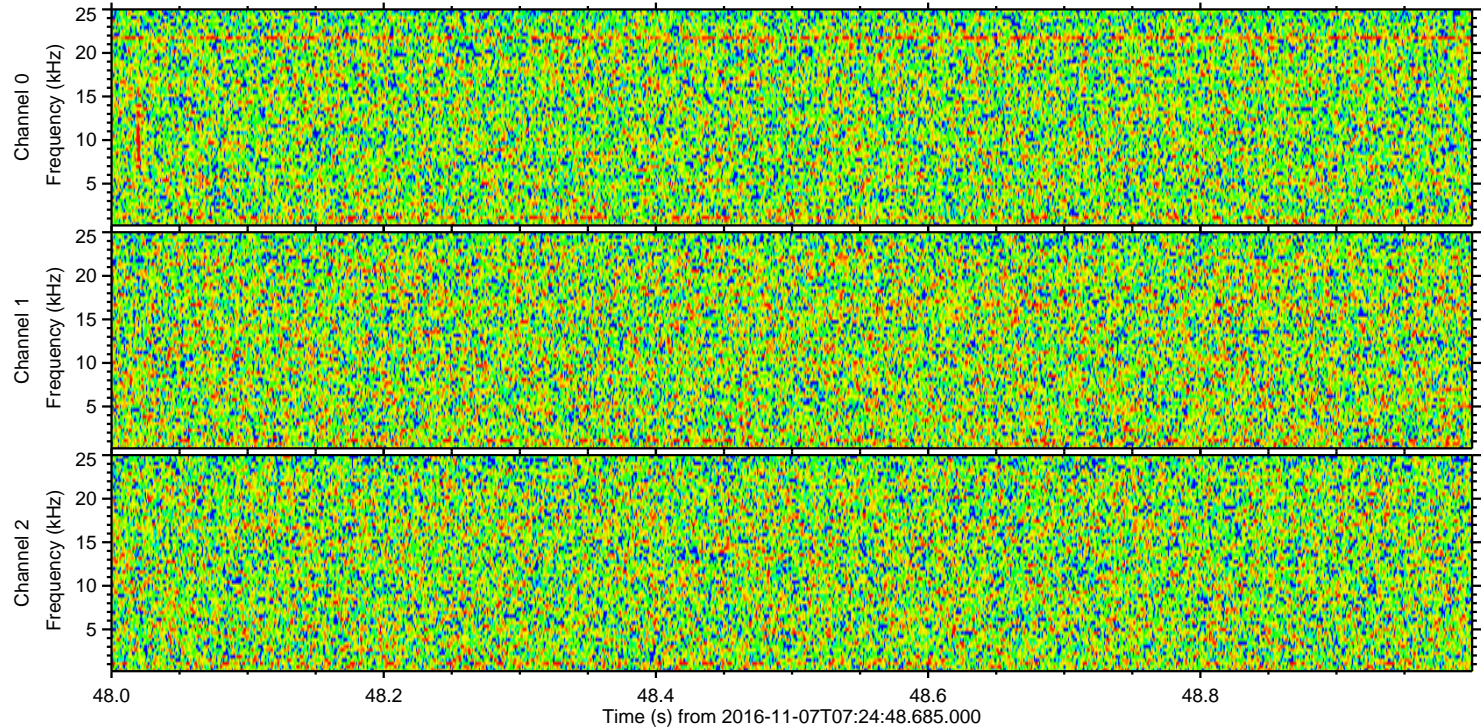
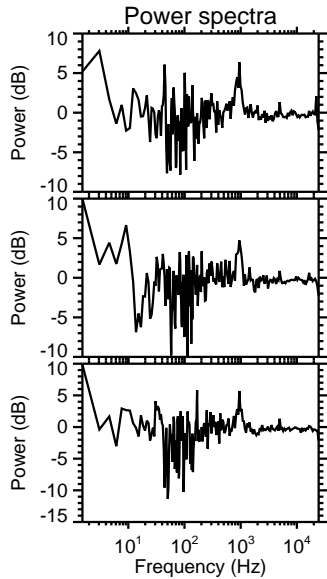
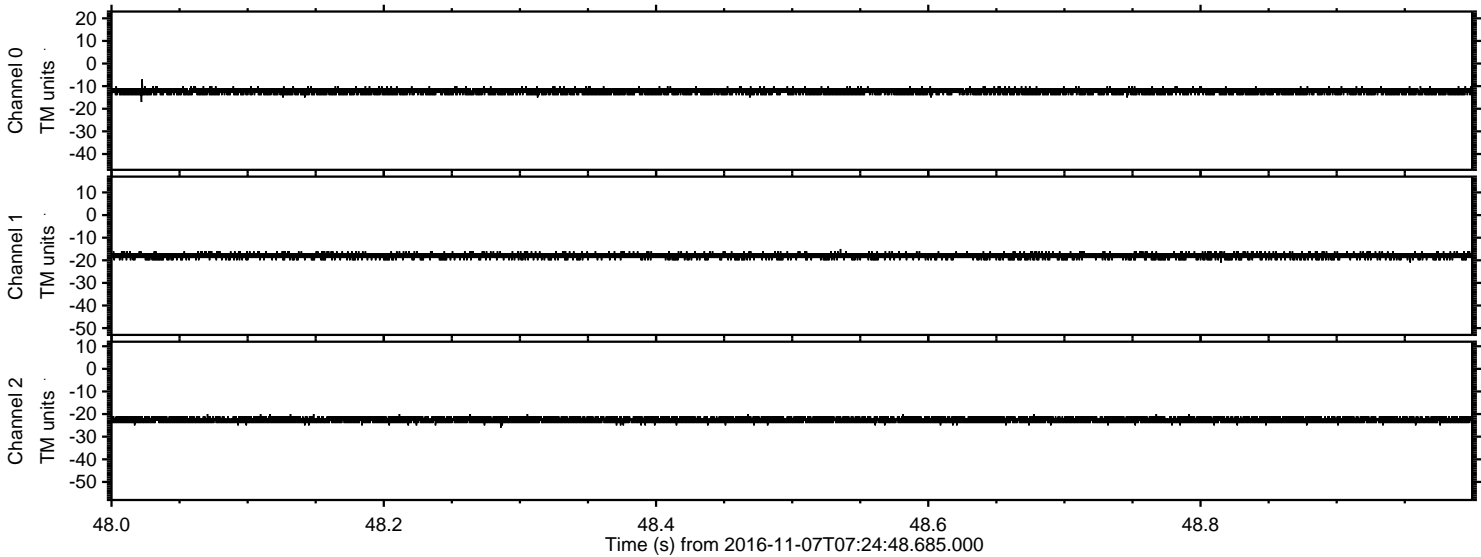



Processed Mon Nov 7 08:31:47 2016 by ELM ver.2012-10-06 from 001\_\_elm20161107\_072447\_\_dat00.bin

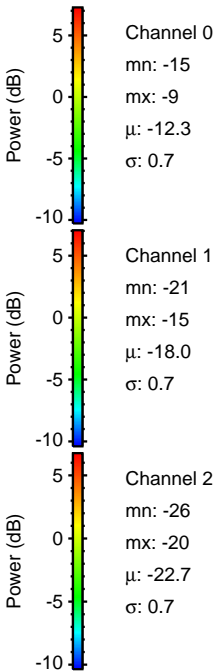
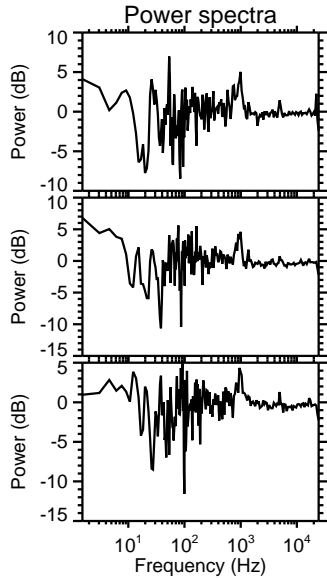
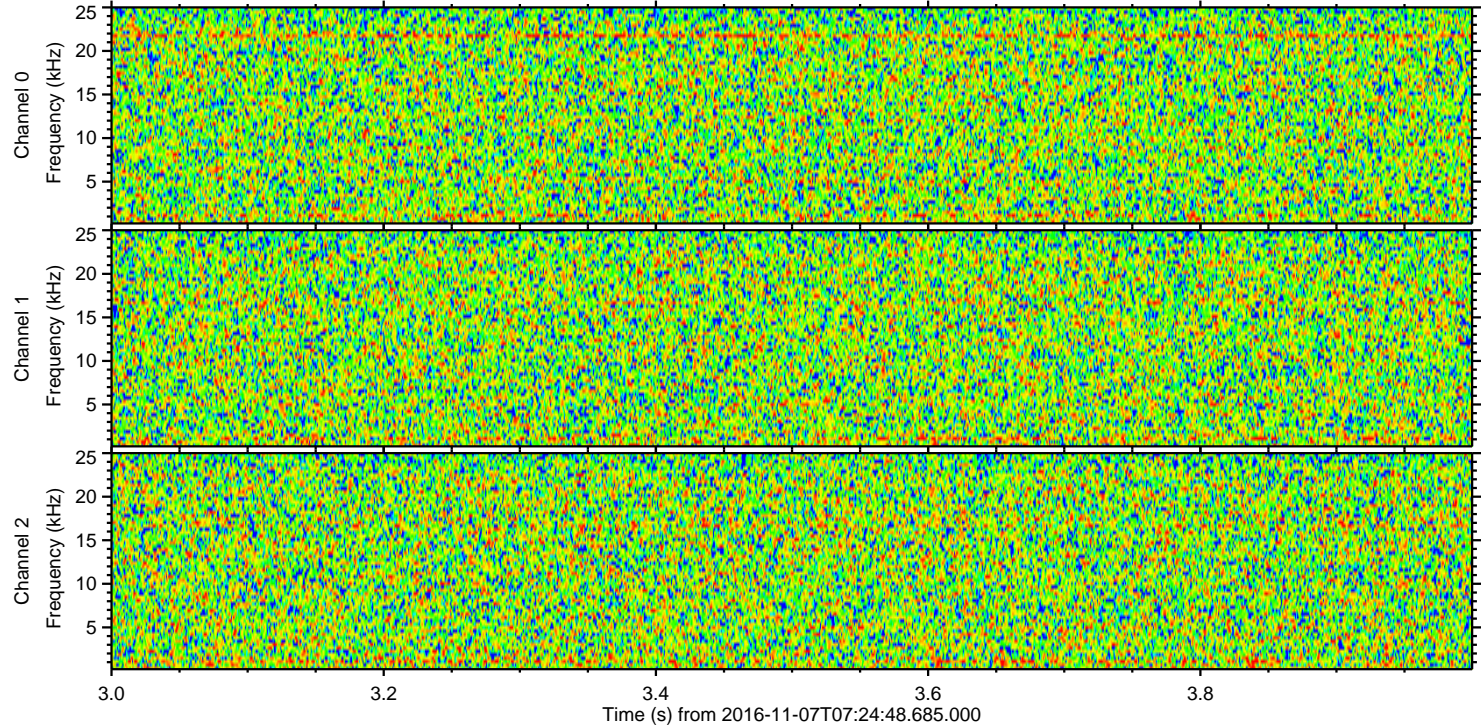
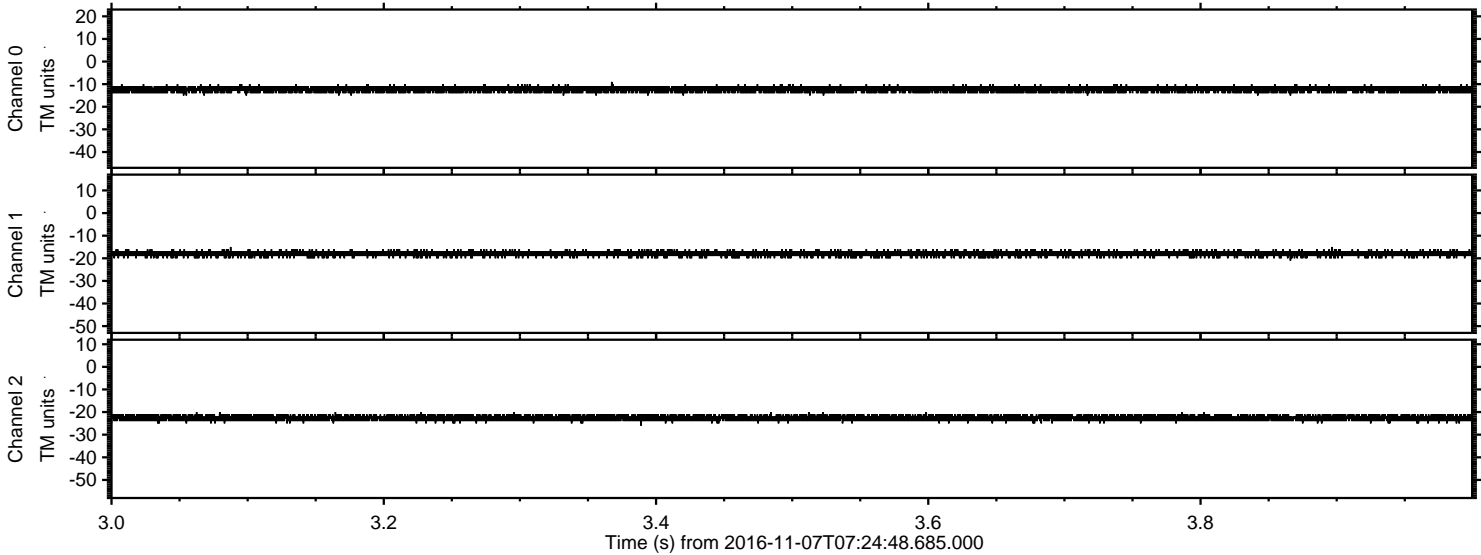



Processed Mon Nov 7 08:31:47 2016 by ELM ver.2012-10-06 from 001\_\_elm20161107\_072447\_\_dat00.bin

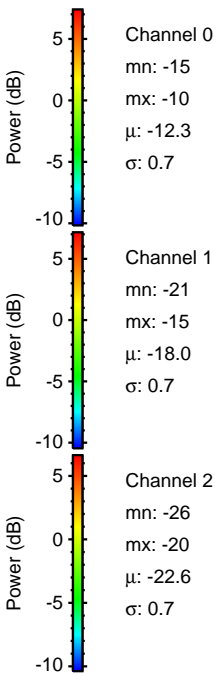
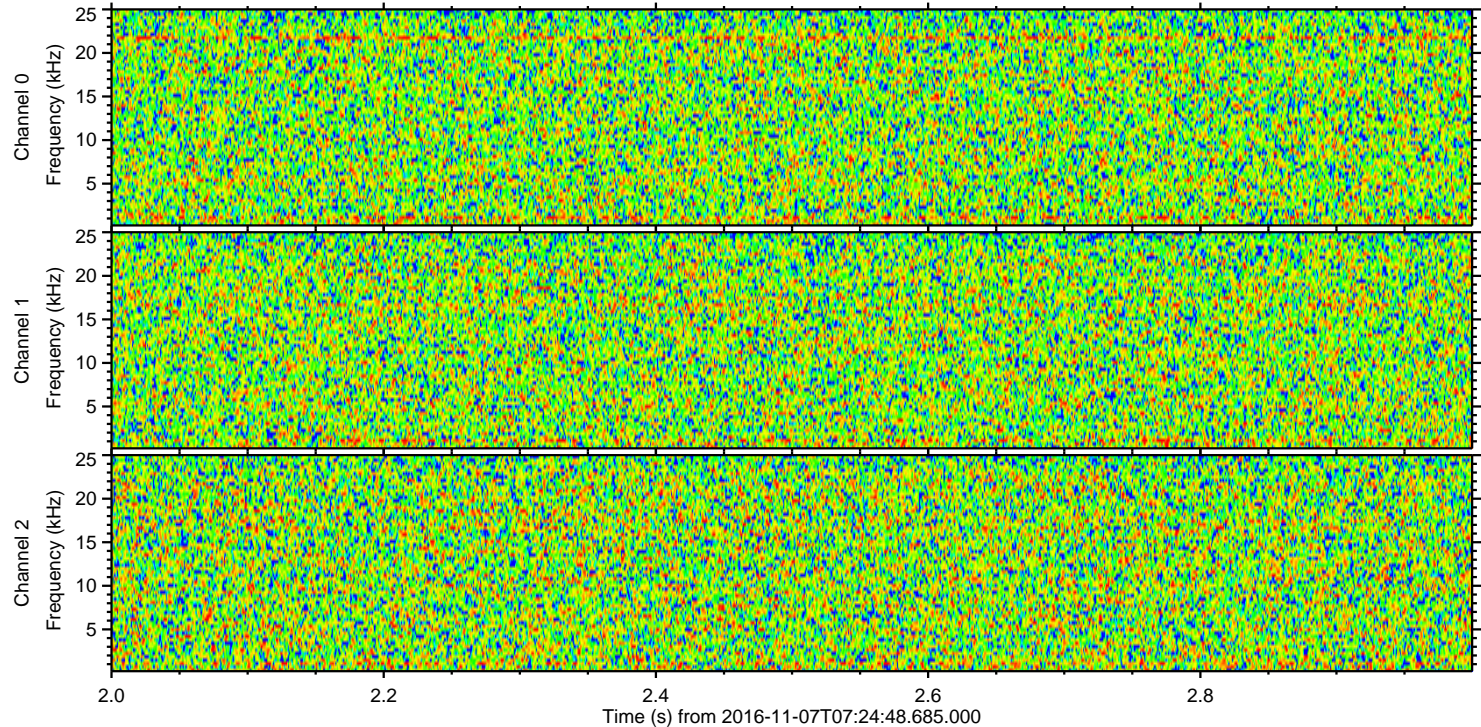
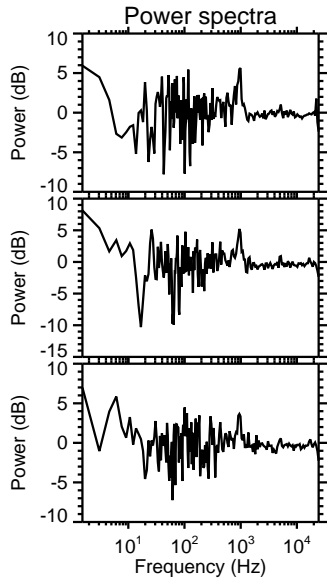
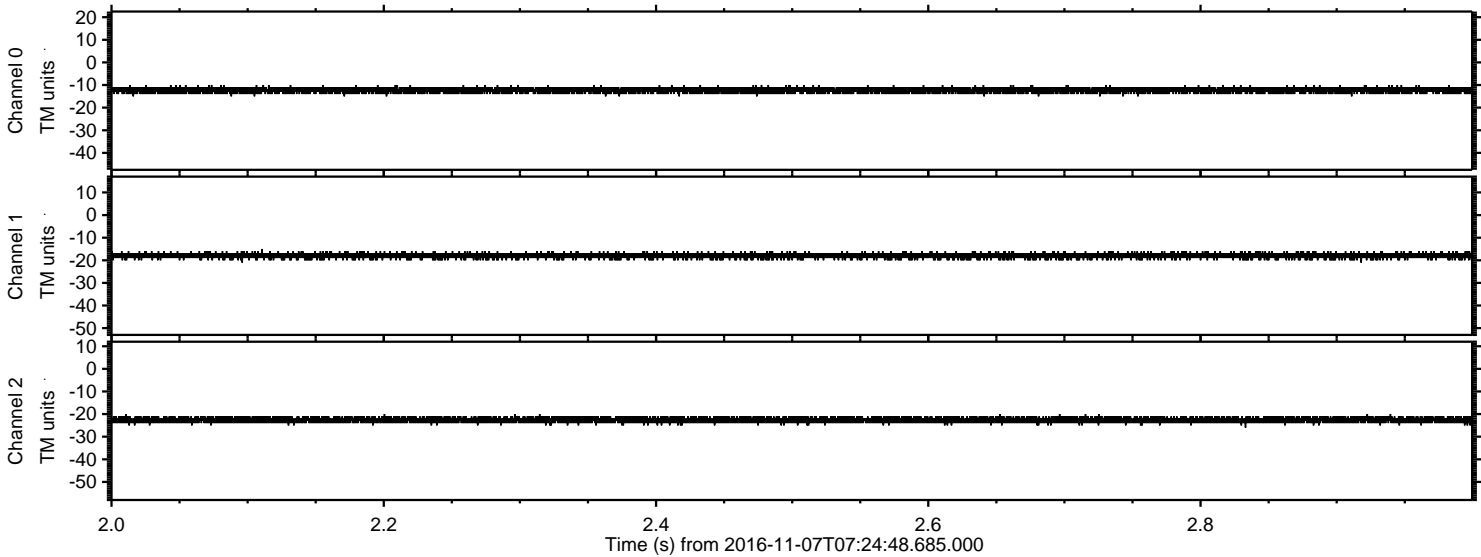



ELMAVAN 3D WAVEFORMS (Measured data sampled at 50 kHz) 51000 packets of 144 samples from 2016-11-07T07:24:48.685.000. Part 146/147

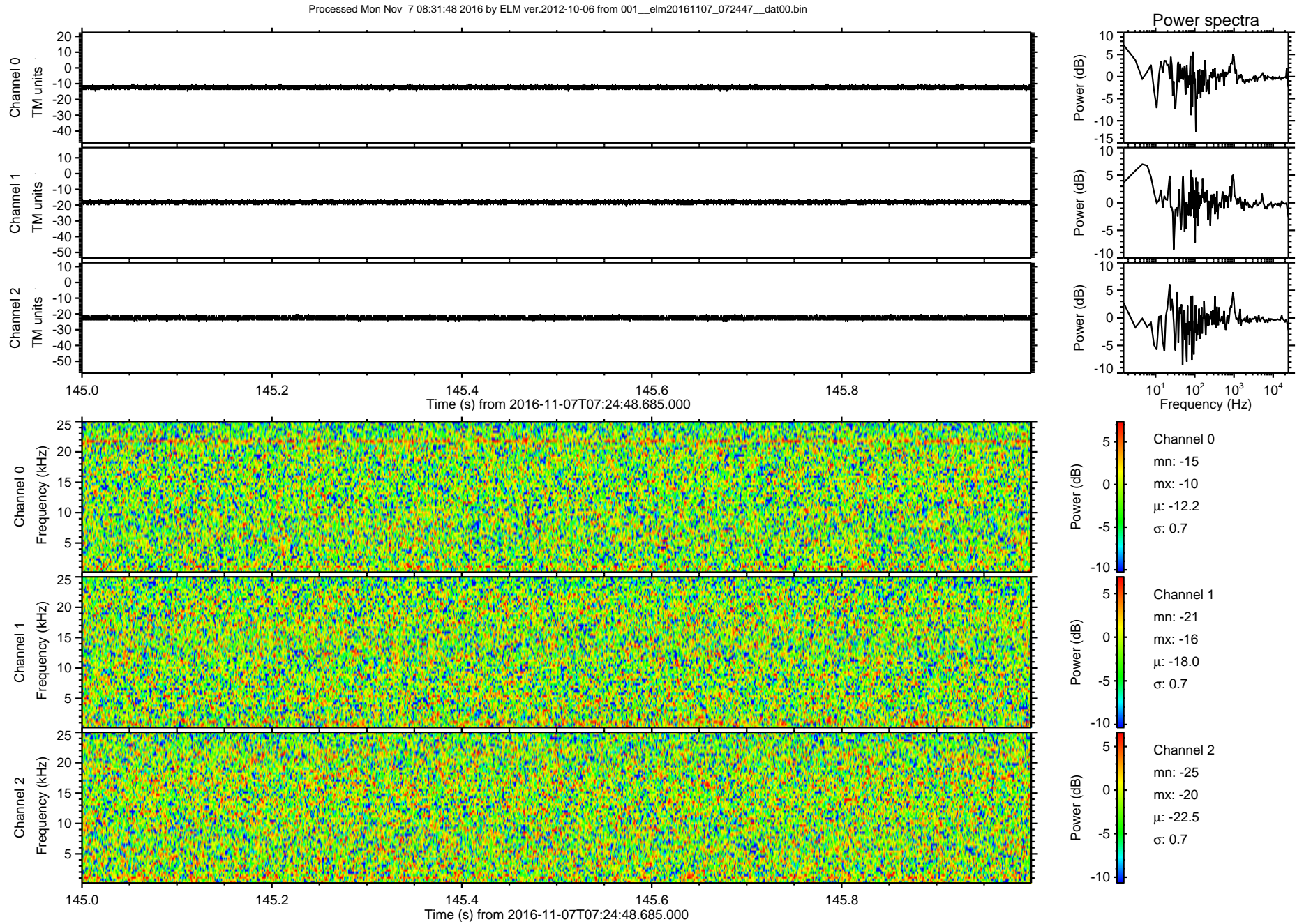



ELMAVAN 3D WAVEFORMS (Measured data sampled at 50 kHz) 51000 packets of 144 samples from 2016-11-07T07:24:48.685.000. Part 145/147

Processed Mon Nov 7 08:31:49 2016 by ELM ver.2012-10-06 from 001\_\_elm20161107\_072447\_\_dat00.bin

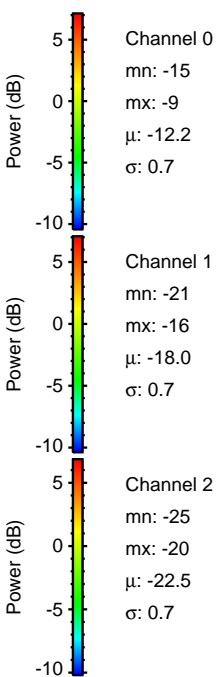
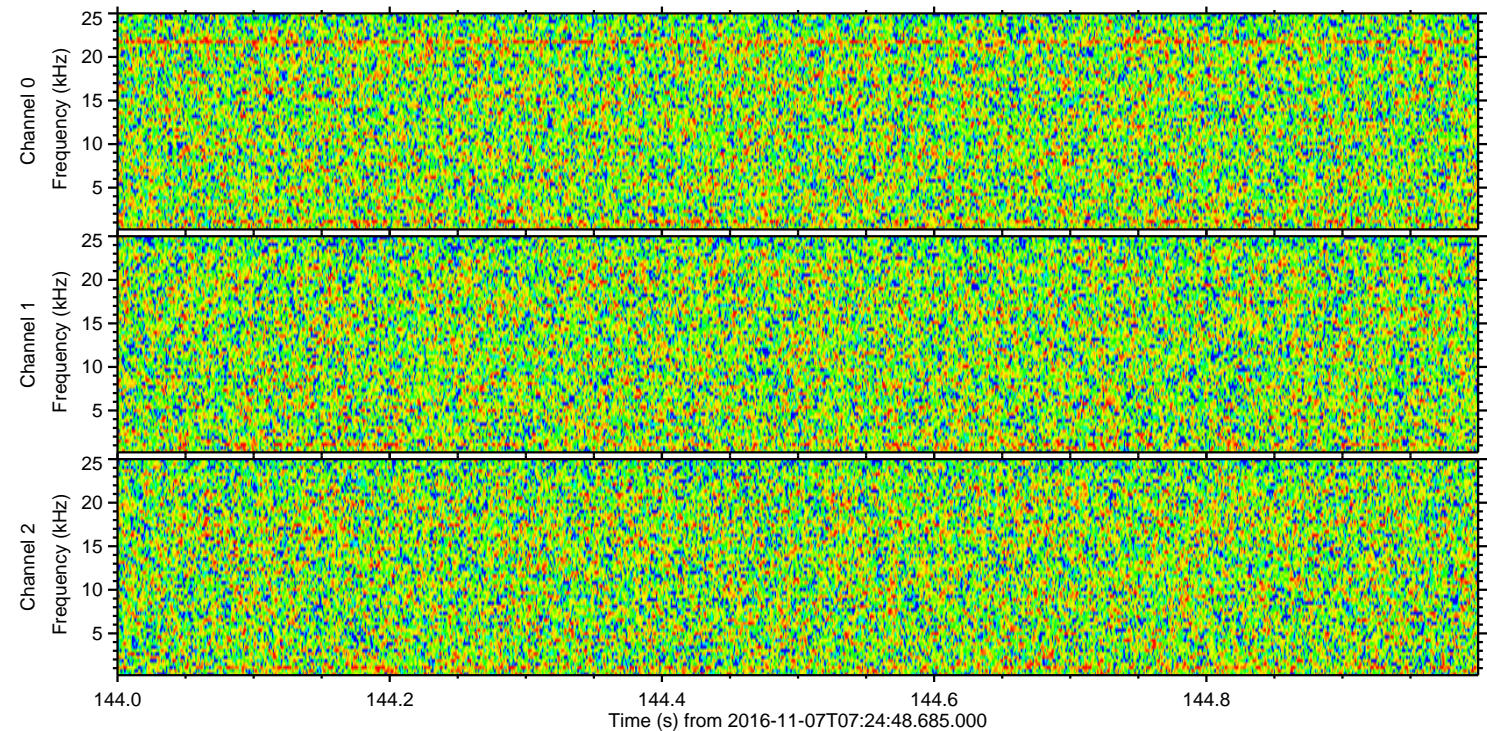
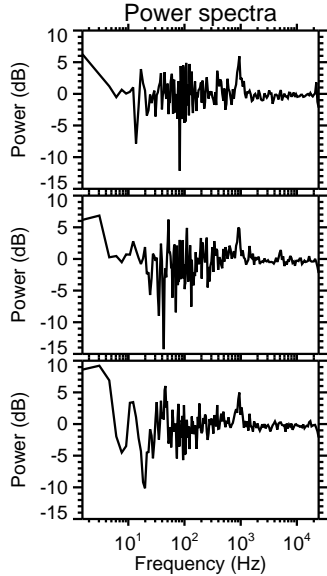
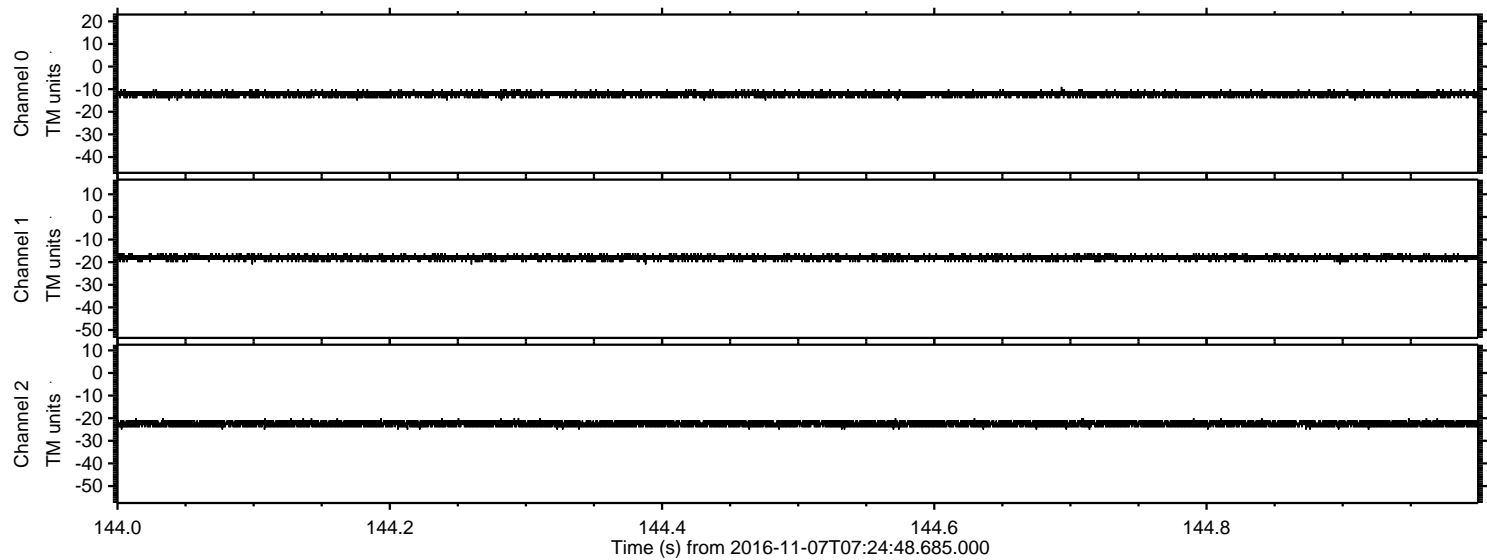



ELMAVAN 3D WAVEFORMS (Measured data sampled at 50 kHz) 51000 packets of 144 samples from 2016-11-07T07:24:48.685.000. Part 144/147

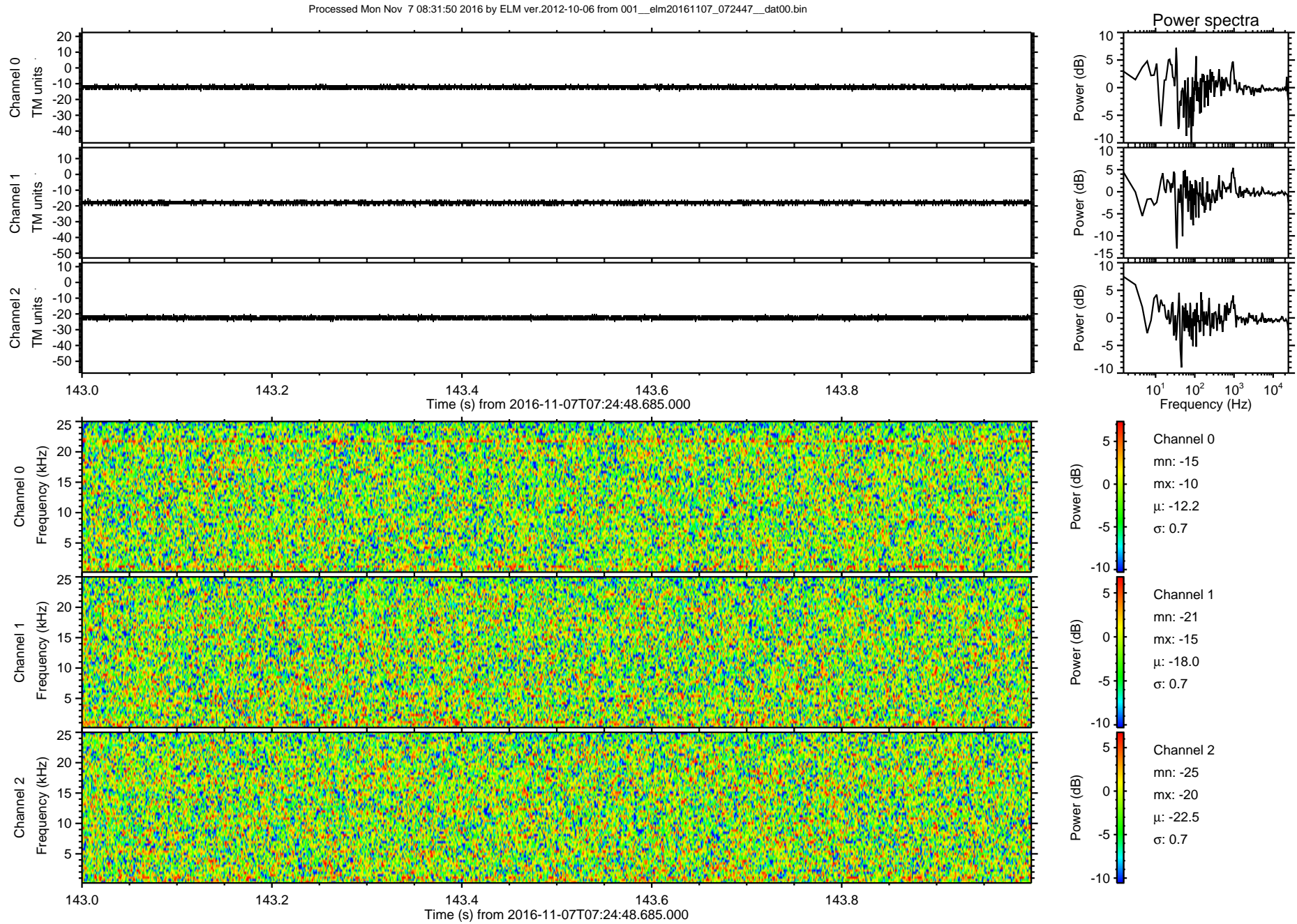



Processed Mon Nov 7 08:31:51 2016 by ELM ver.2012-10-06 from 001\_\_elm20161107\_072447\_\_dat00.bin

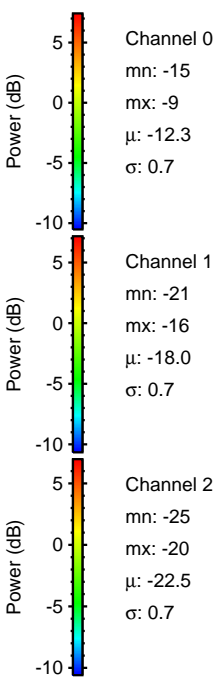
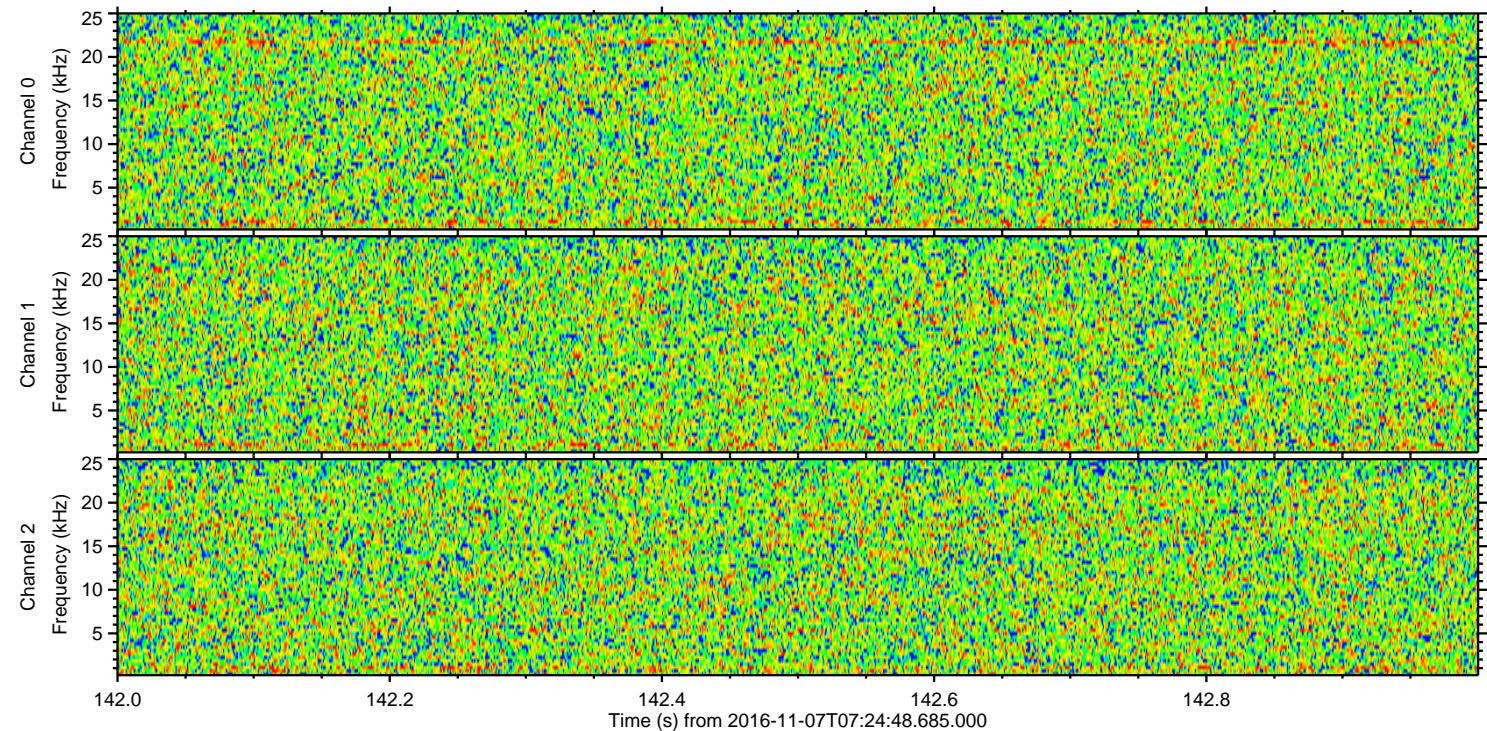
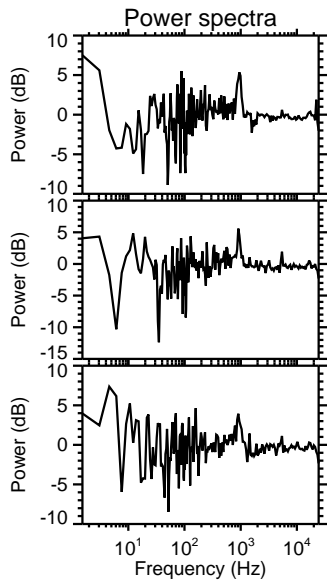
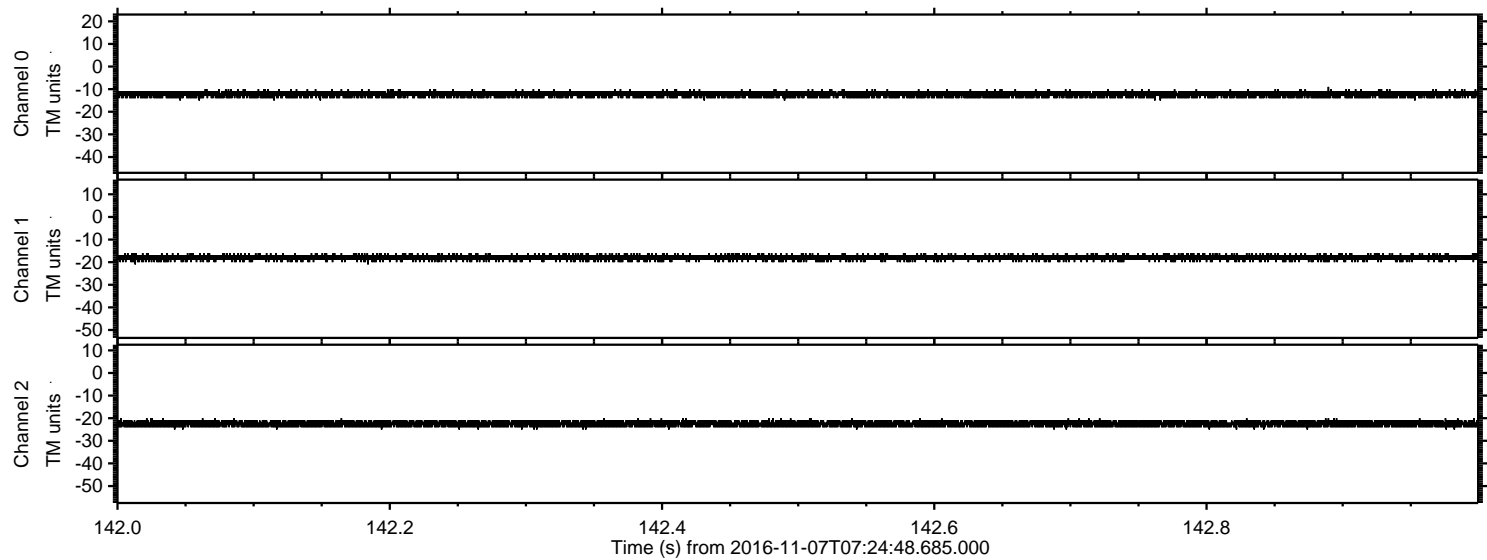



Processed Mon Nov 7 08:31:52 2016 by ELM ver.2012-10-06 from 001\_\_elm20161107\_072447\_\_dat00.bin

