

ELMAVAN 3D WAVEFORMS (Measured data sampled at 50 kHz) 51000 packets of 144 samples from 2016-11-02T14:40:13.020.000.

Processed Wed Nov 2 15:47:03 2016 by ELM ver.2012-10-06 from 001__elm20161102_144012__dat00.bin

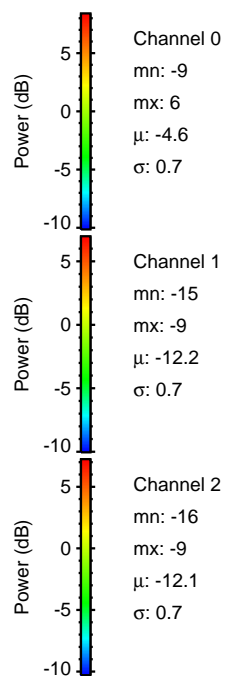

Processed Wed Nov 2 15:47:14 2016 by ELM ver.2012-10-06 from 001__elm20161102_144012__dat00.bin

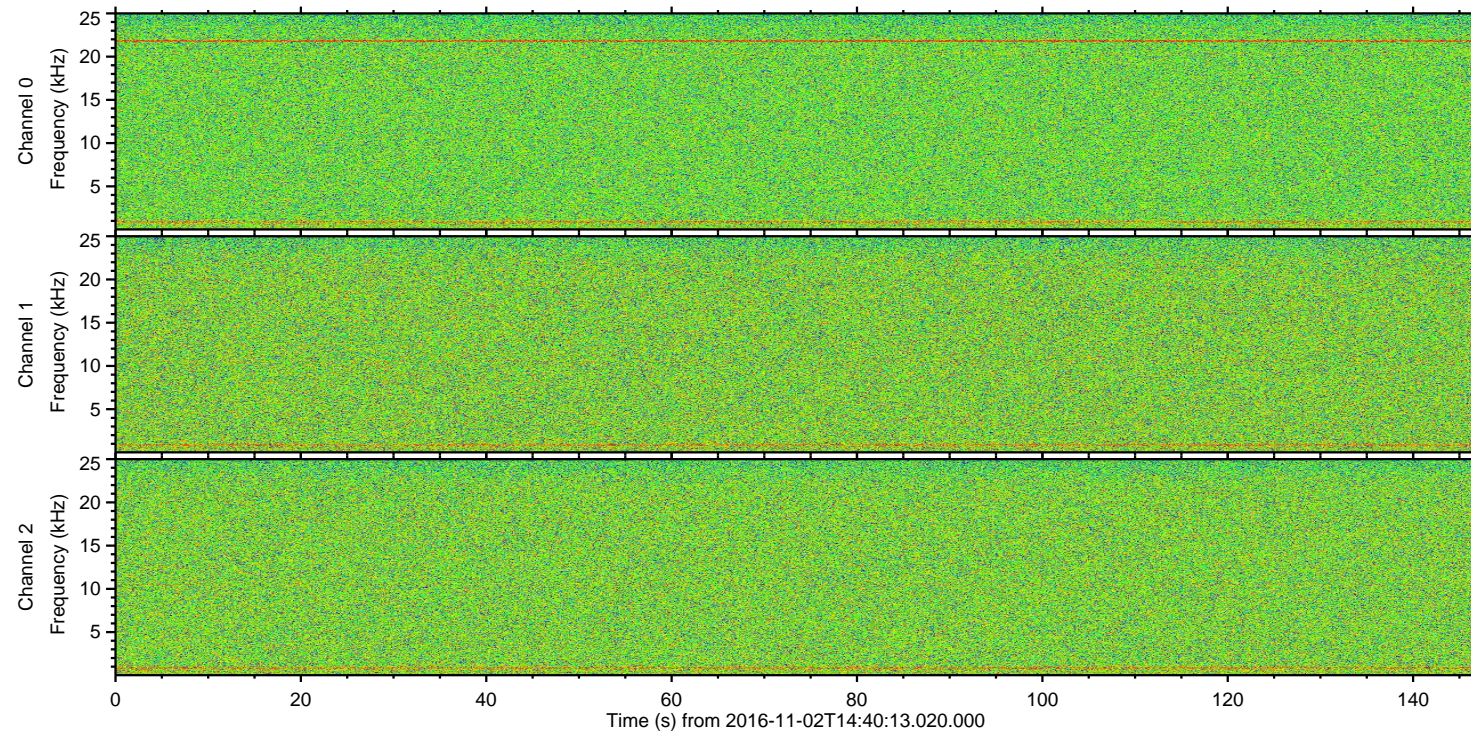
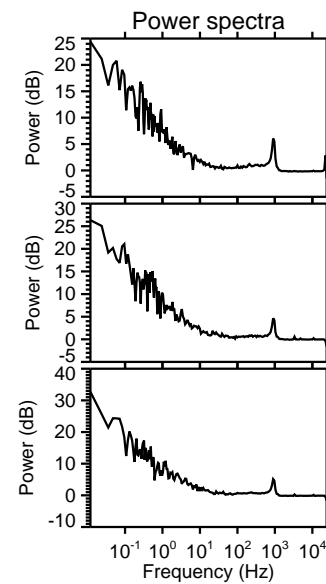
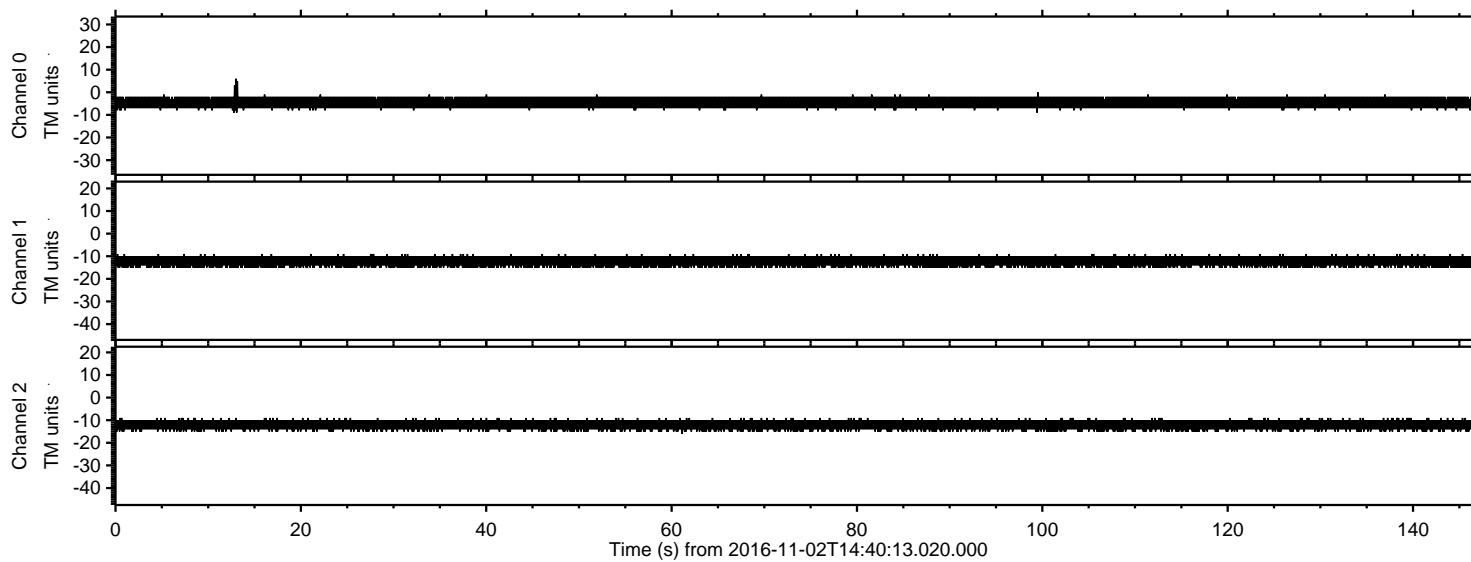
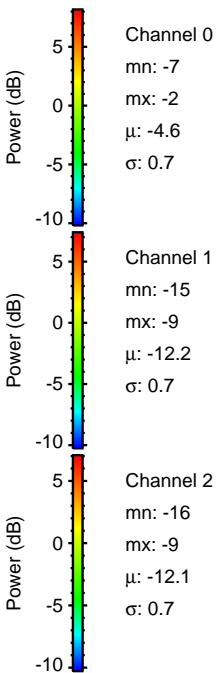
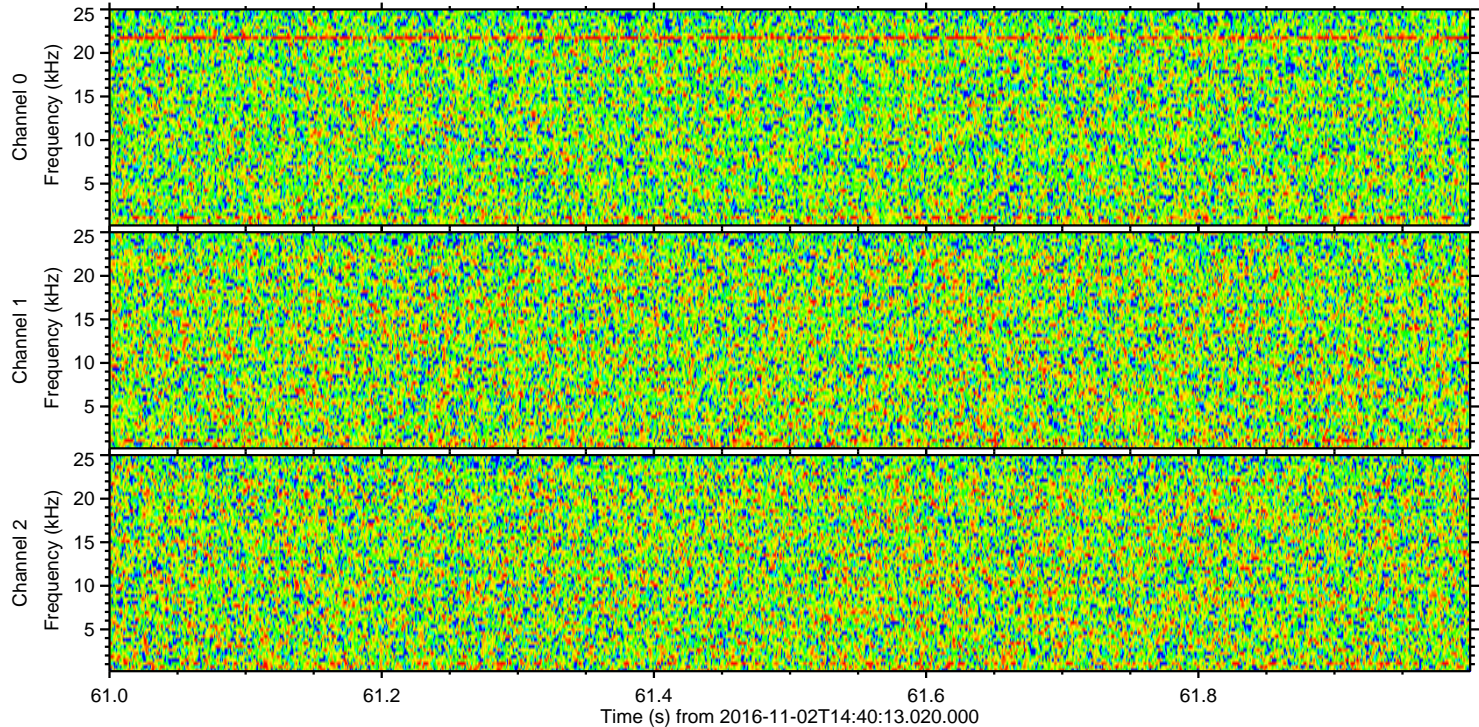
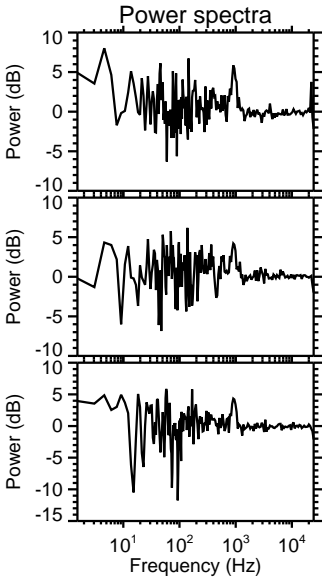
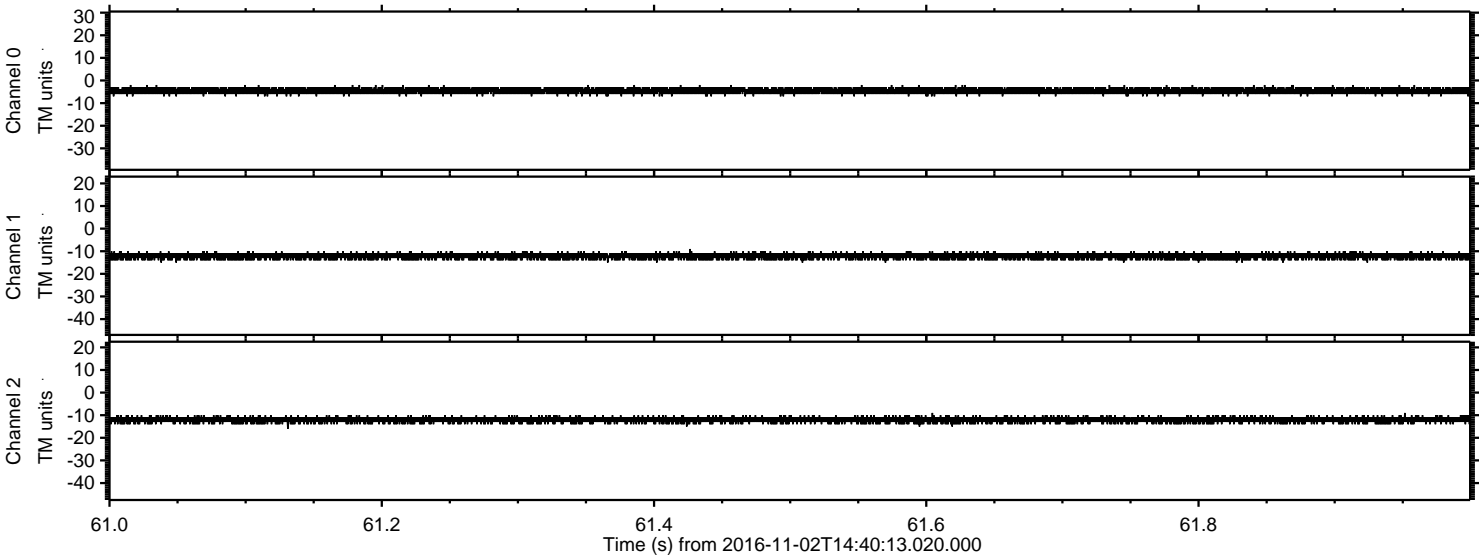

ELMAVAN 3D WAVEFORMS (Measured data sampled at 50 kHz) 51000 packets of 144 samples from 2016-11-02T14:40:13.020.000. Part 146/147

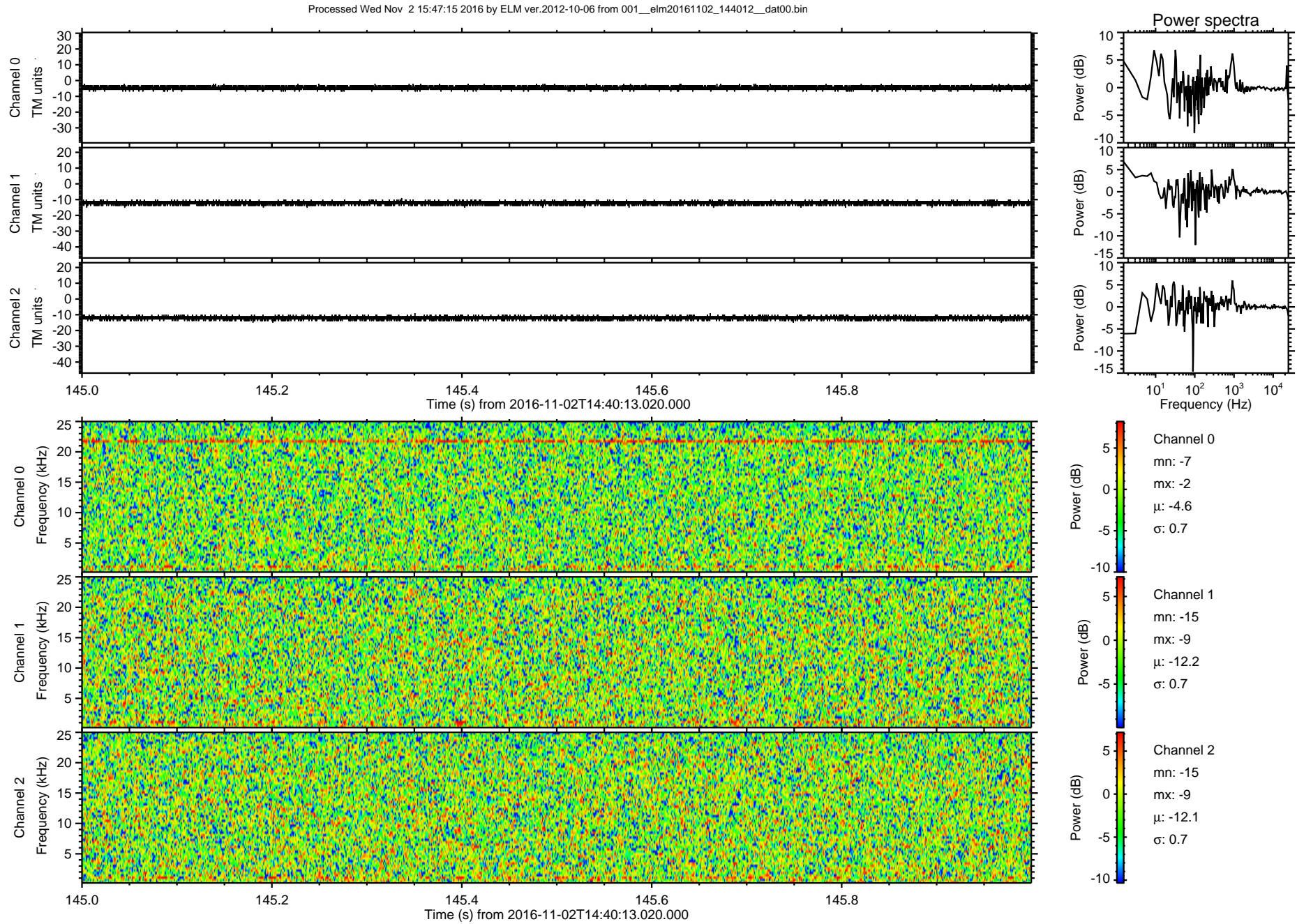

ELMAVAN 3D WAVEFORMS (Measured data sampled at 50 kHz) 51000 packets of 144 samples from 2016-11-02T14:40:13.020.000. Part 145/147

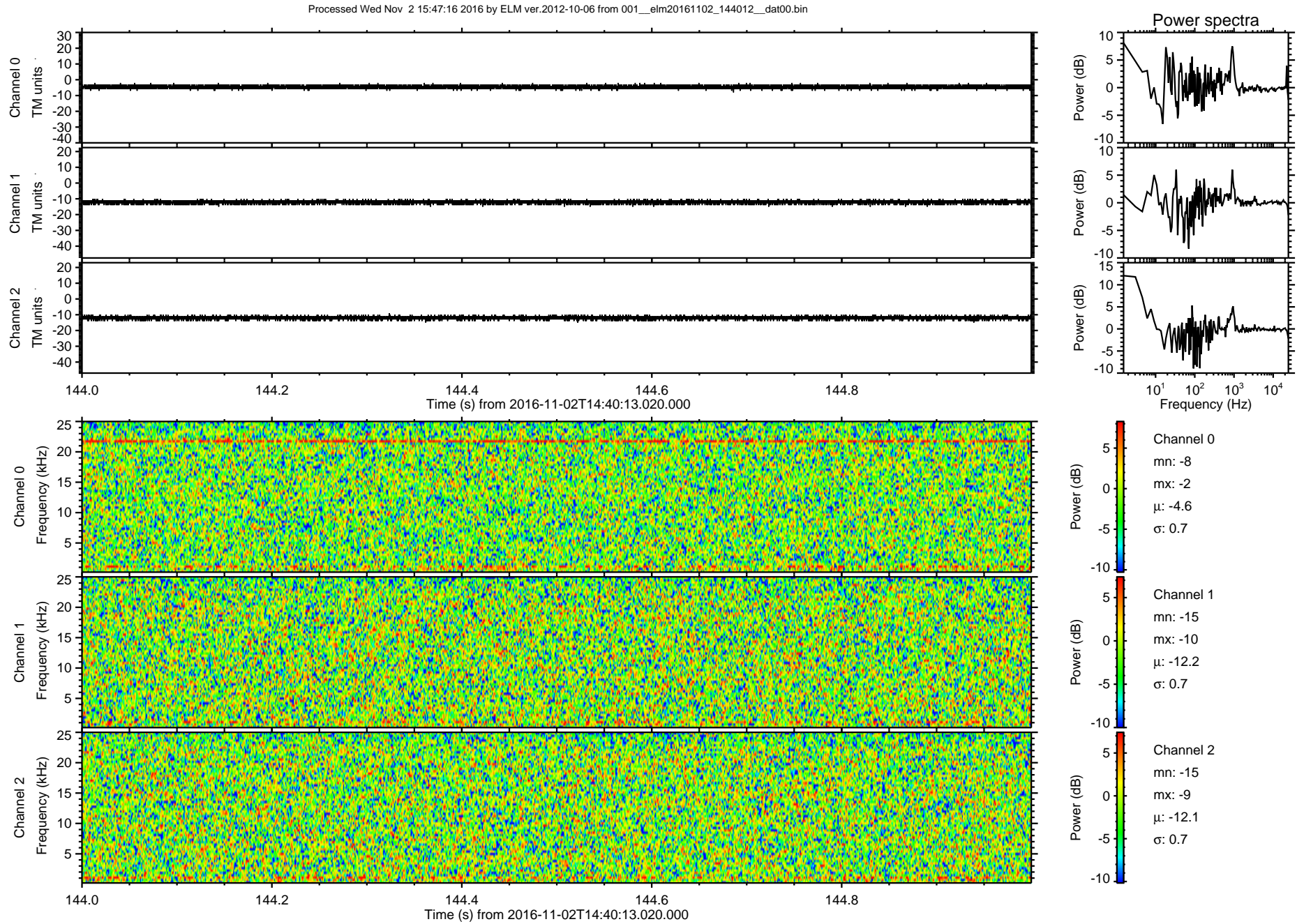

ELMAVAN 3D WAVEFORMS (Measured data sampled at 50 kHz) 51000 packets of 144 samples from 2016-11-02T14:40:13.020.000. Part 144/147

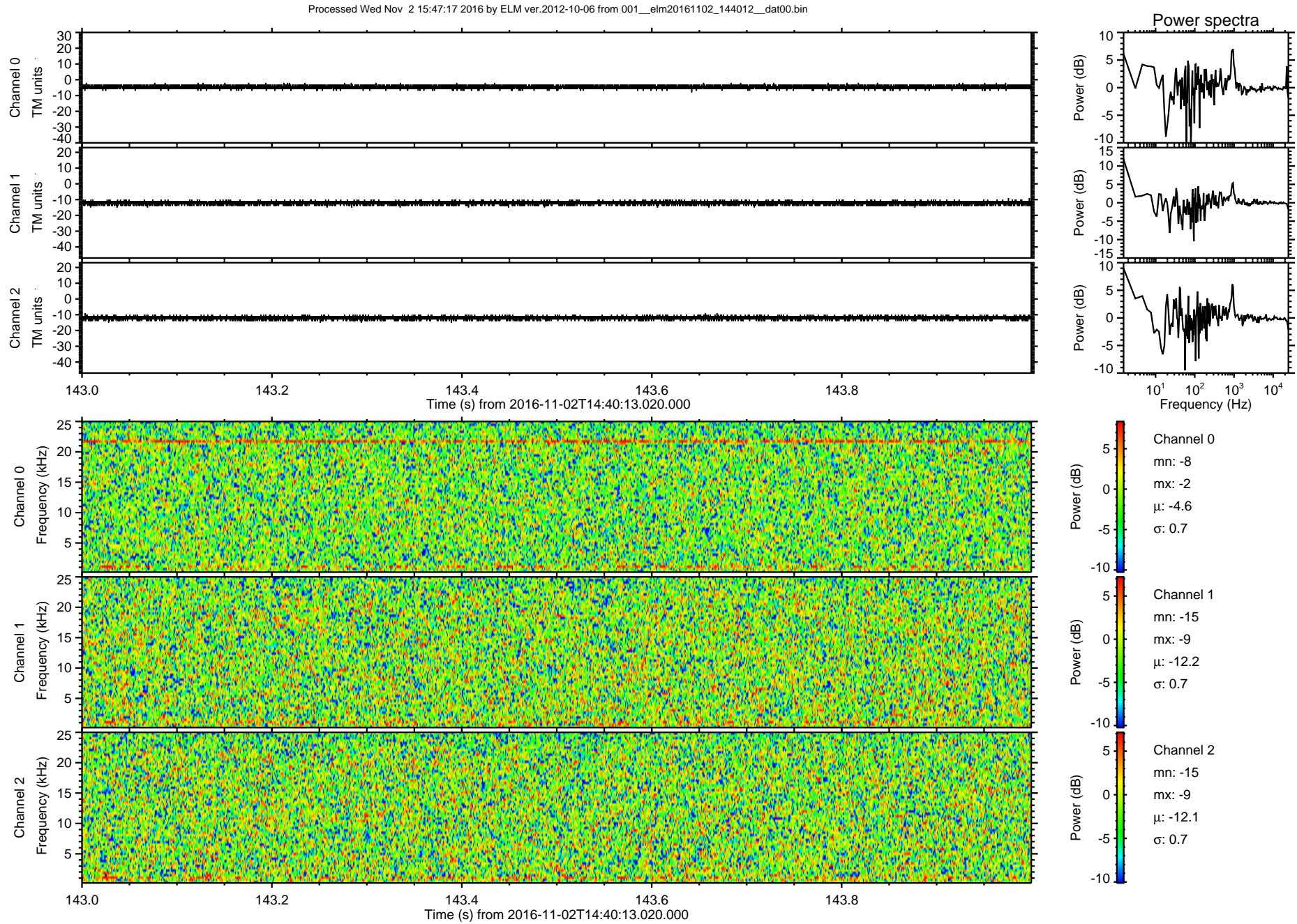

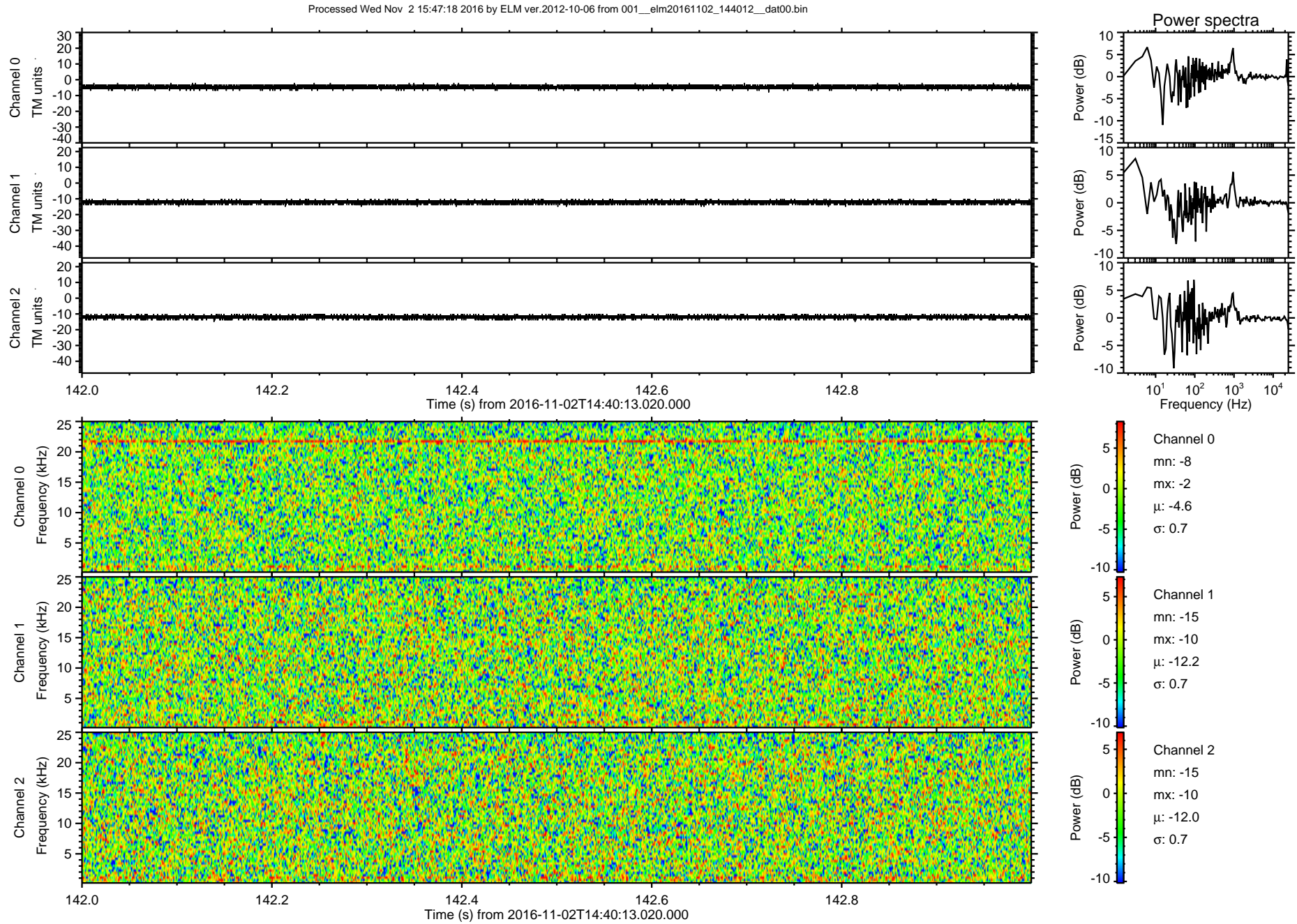

ELMAVAN 3D WAVEFORMS (Measured data sampled at 50 kHz) 51000 packets of 144 samples from 2016-11-02T14:40:13.020.000. Part 142/147

Processed Wed Nov 2 15:47:19 2016 by ELM ver.2012-10-06 from 001__elm20161102_144012__dat00.bin

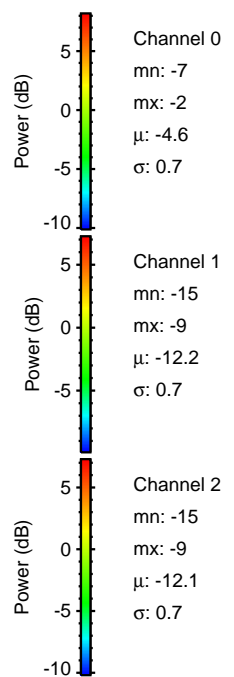
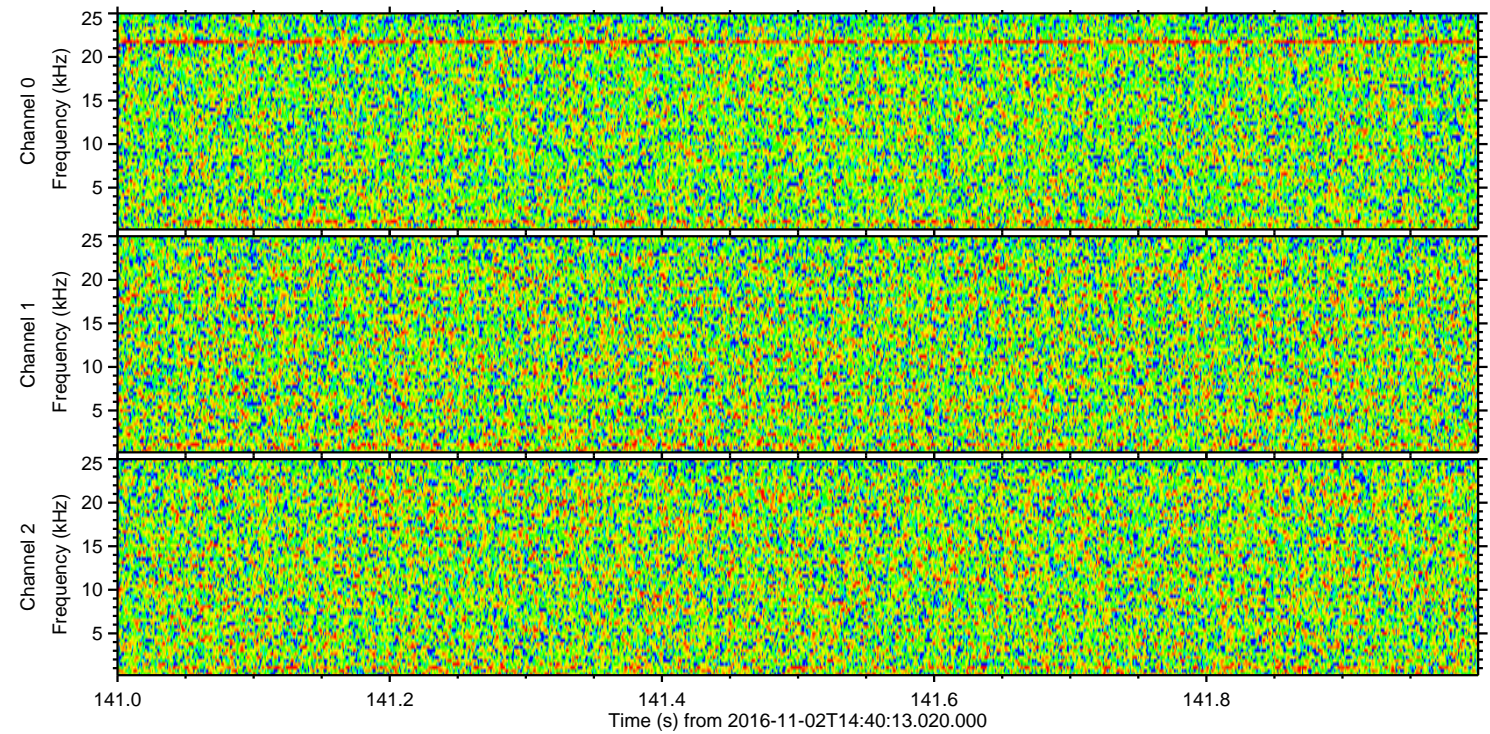
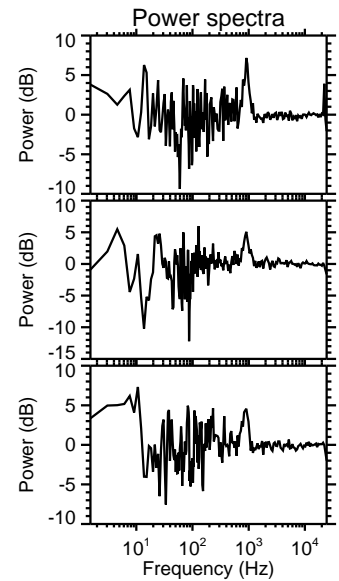
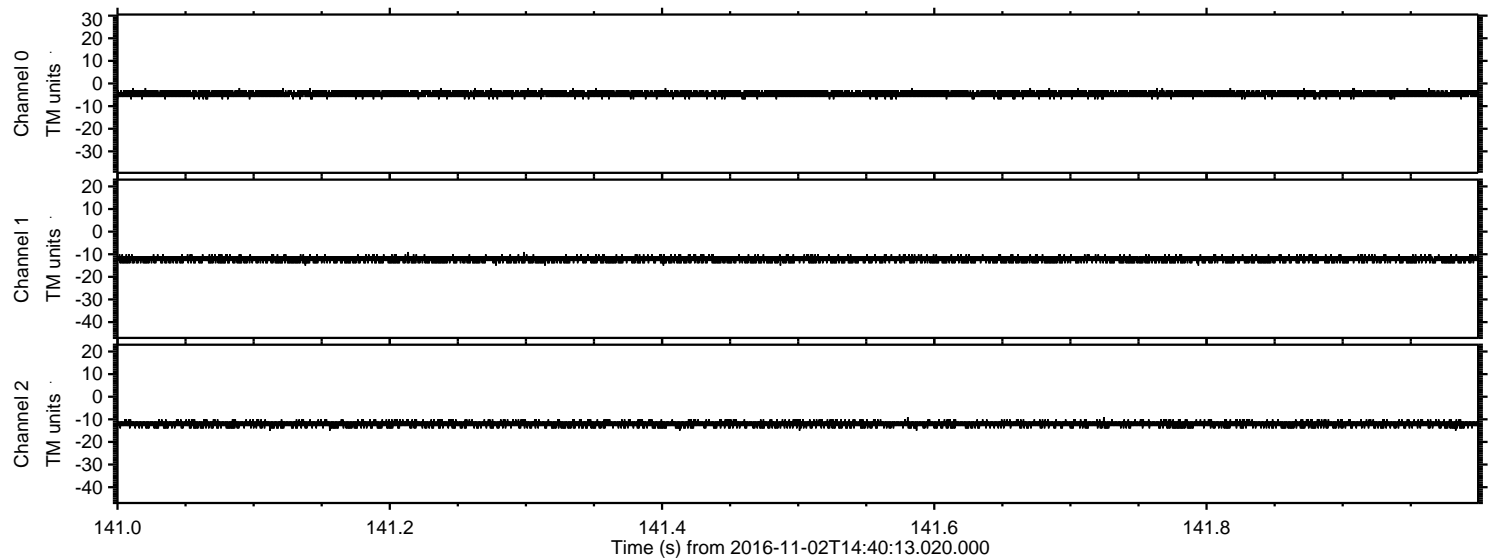

ELMAVAN 3D WAVEFORMS (Measured data sampled at 50 kHz) 51000 packets of 144 samples from 2016-11-02T14:40:13.020.000. Part 141/147

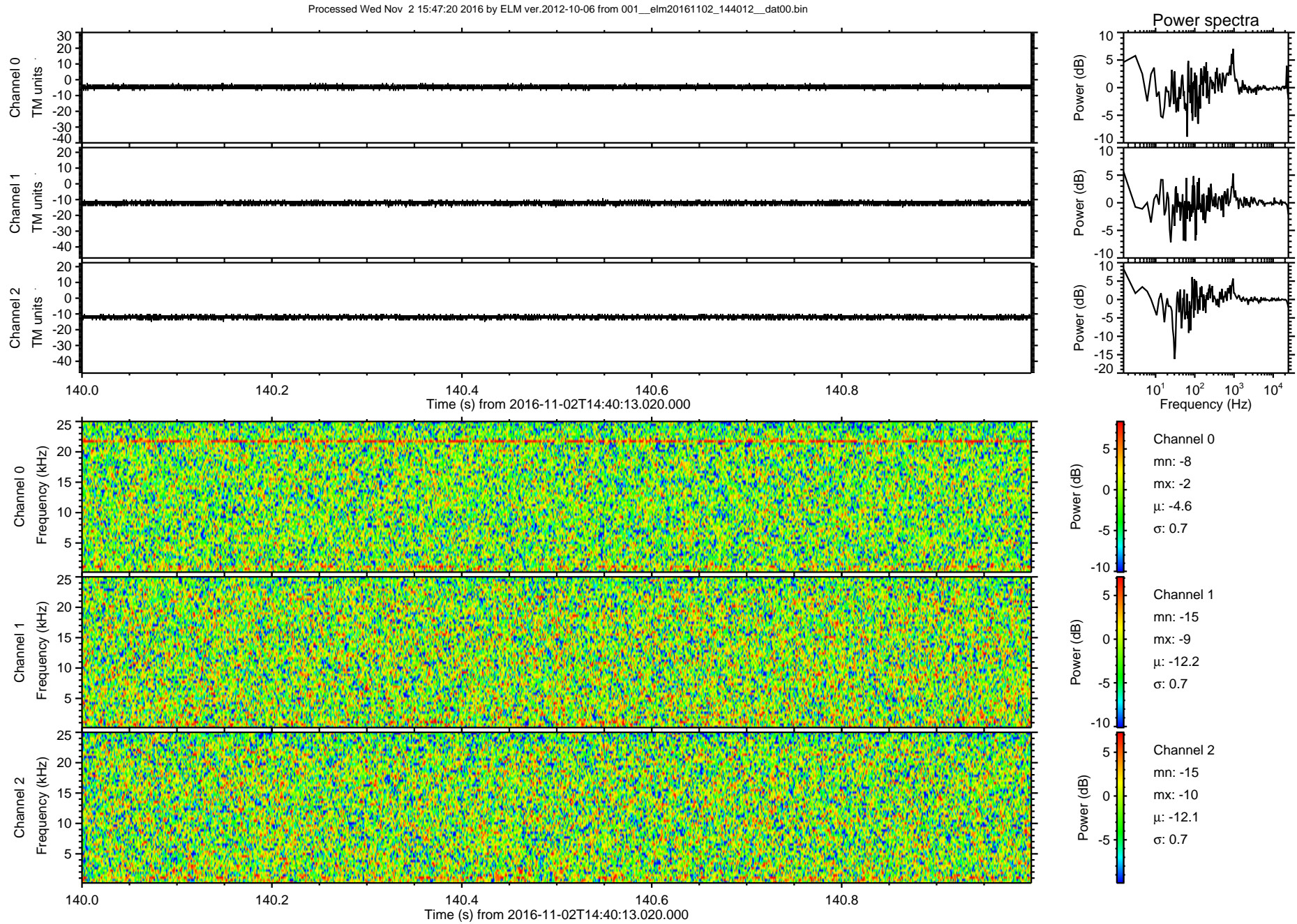

ELMAVAN 3D WAVEFORMS (Measured data sampled at 50 kHz) 51000 packets of 144 samples from 2016-11-02T14:40:13.020.000. Part 140/147

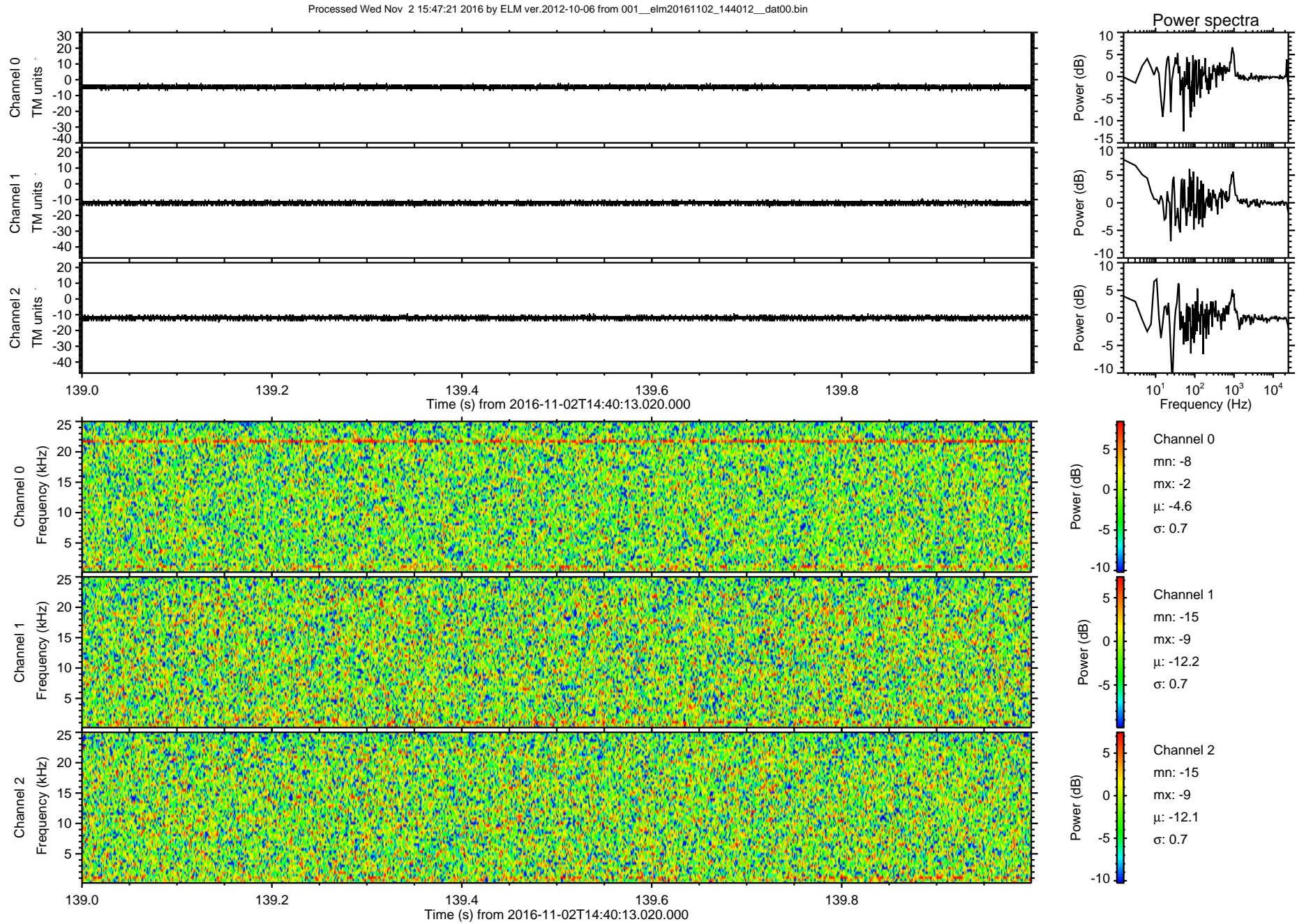

ELMAVAN 3D WAVEFORMS (Measured data sampled at 50 kHz) 51000 packets of 144 samples from 2016-11-02T14:40:13.020.000. Part 139/147

Processed Wed Nov 2 15:47:22 2016 by ELM ver.2012-10-06 from 001__elm20161102_144012__dat00.bin

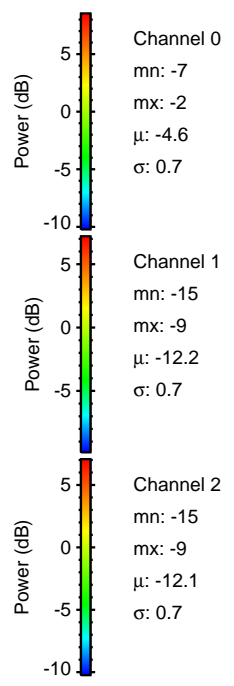
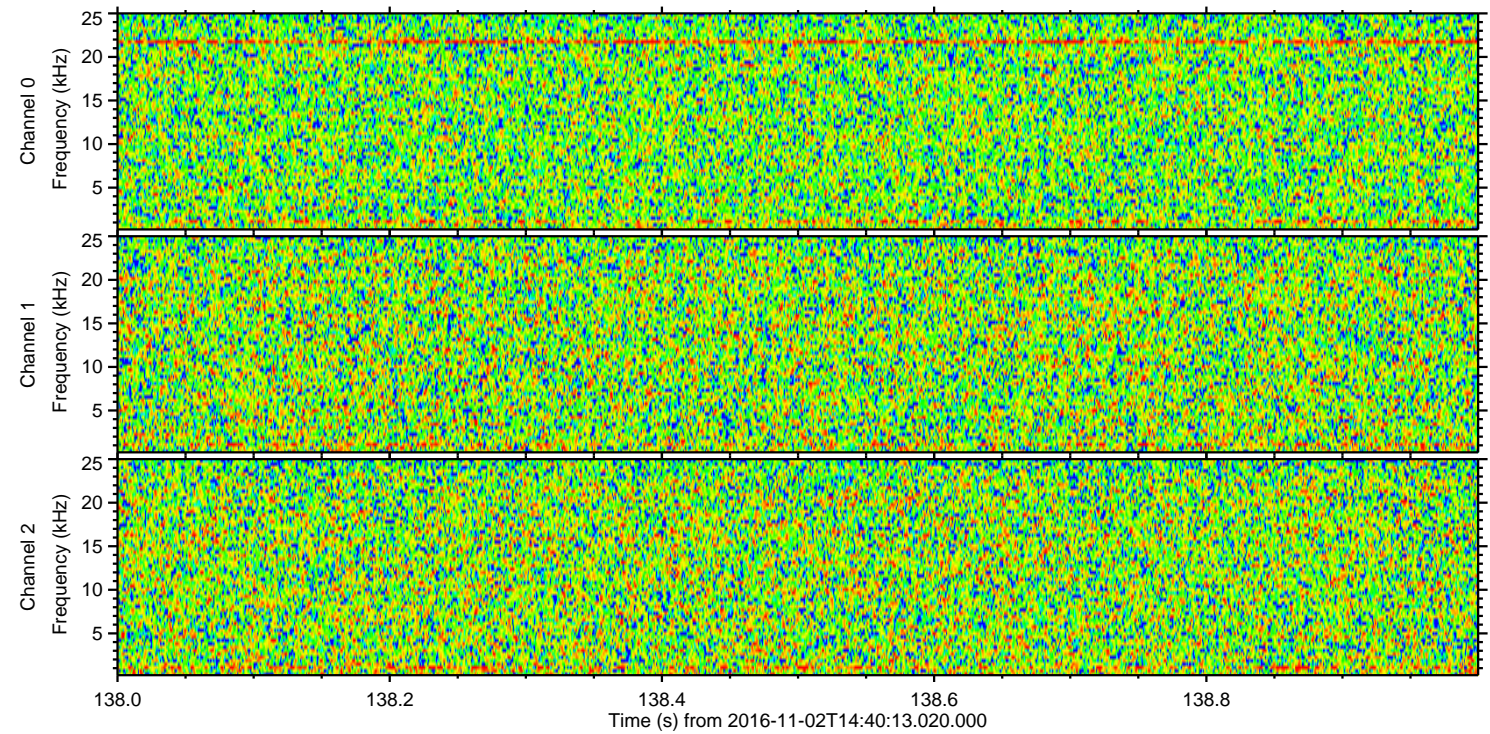
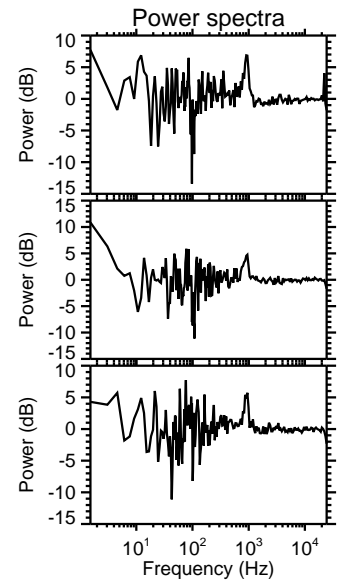
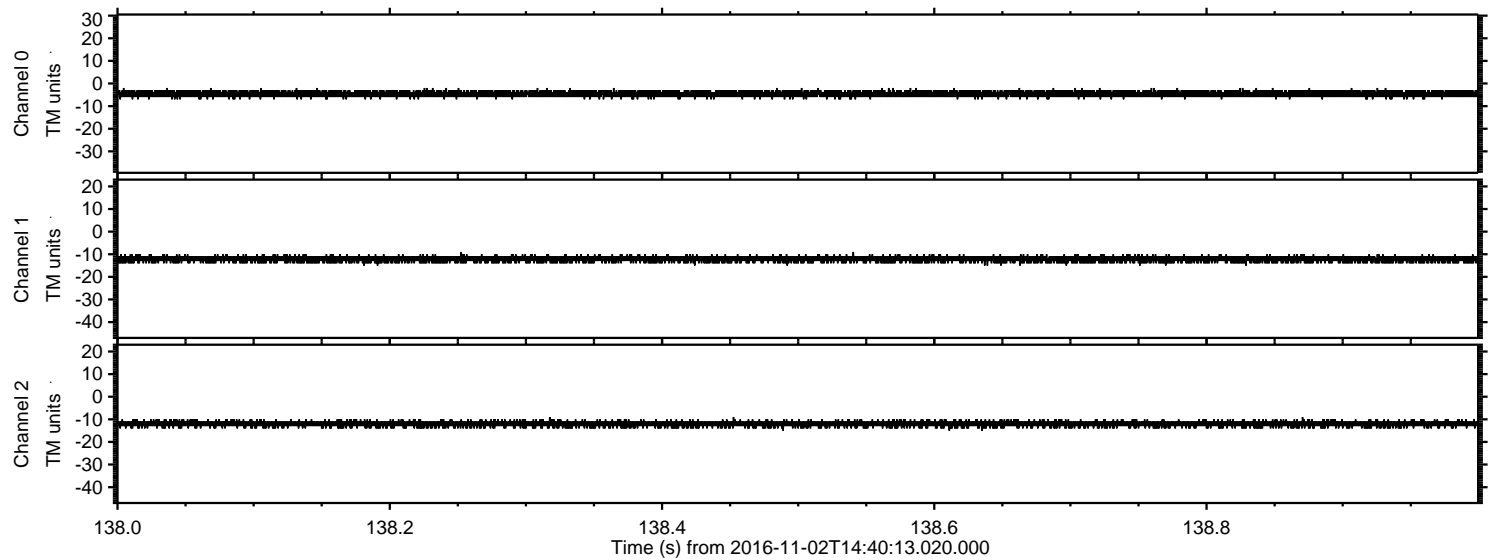

ELMAVAN 3D WAVEFORMS (Measured data sampled at 50 kHz) 51000 packets of 144 samples from 2016-11-02T14:40:13.020.000. Part 1/147

Processed Wed Nov 2 15:47:22 2016 by ELM ver.2012-10-06 from 001__elm20161102_144012__dat00.bin

