

ELMAVAN 3D WAVEFORMS (Measured data sampled at 50 kHz) 51000 packets of 144 samples from 2016-11-02T03:09:45.145.999.

Processed Wed Nov 2 04:16:48 2016 by ELM ver.2012-10-06 from 001__elm20161102_030944__dat00.bin

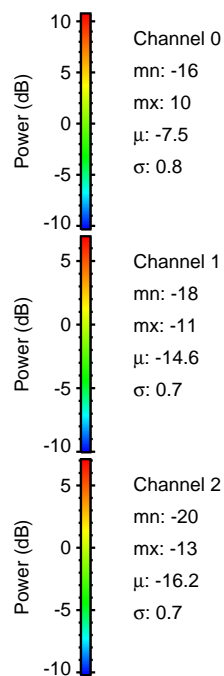

Processed Wed Nov 2 04:16:59 2016 by ELM ver.2012-10-06 from 001__elm20161102_030944__dat00.bin

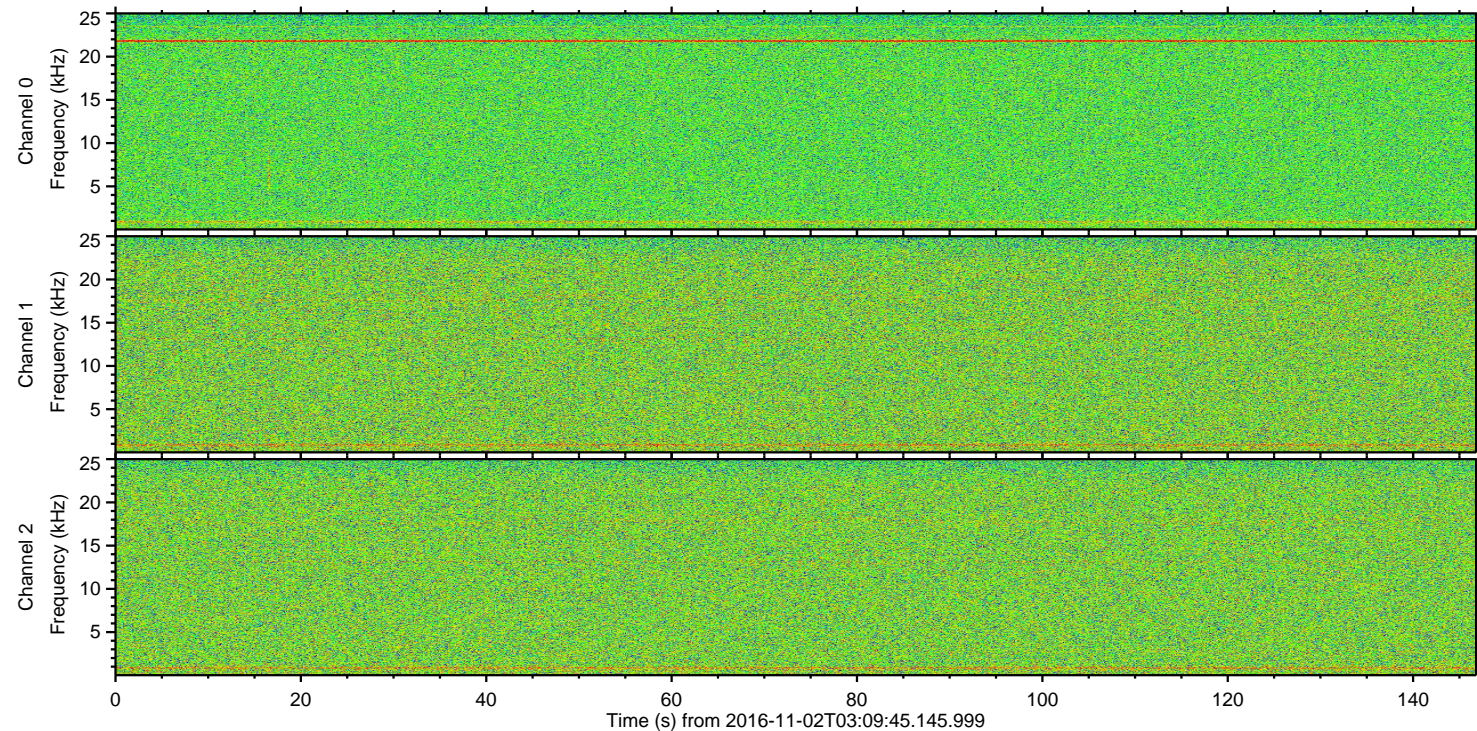
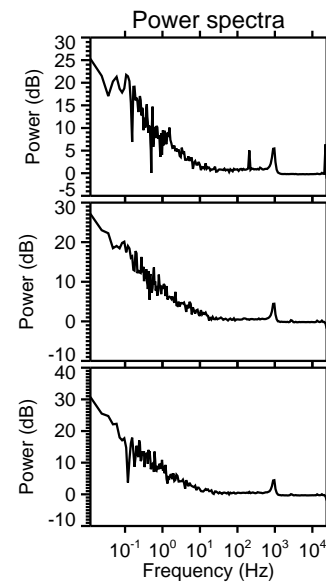
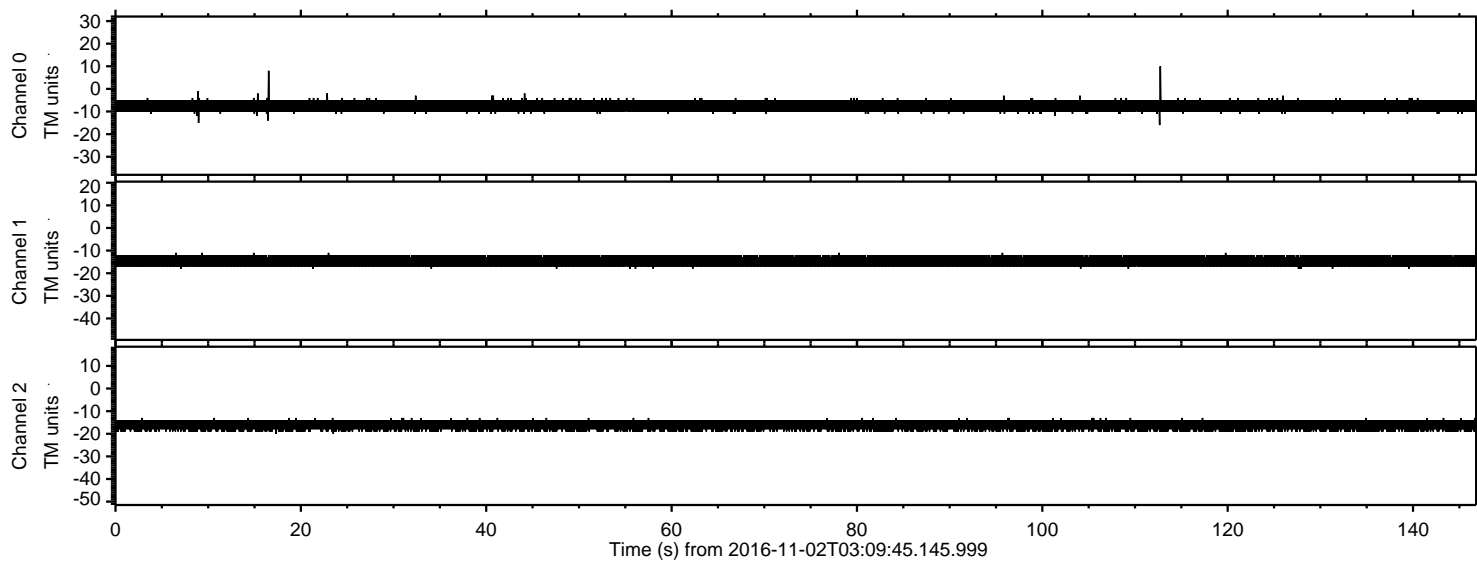
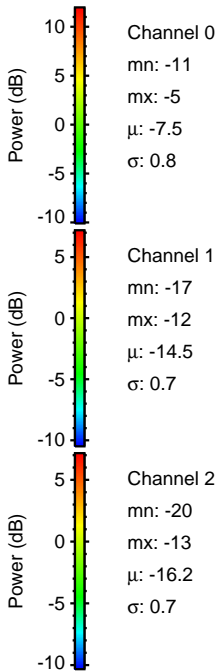
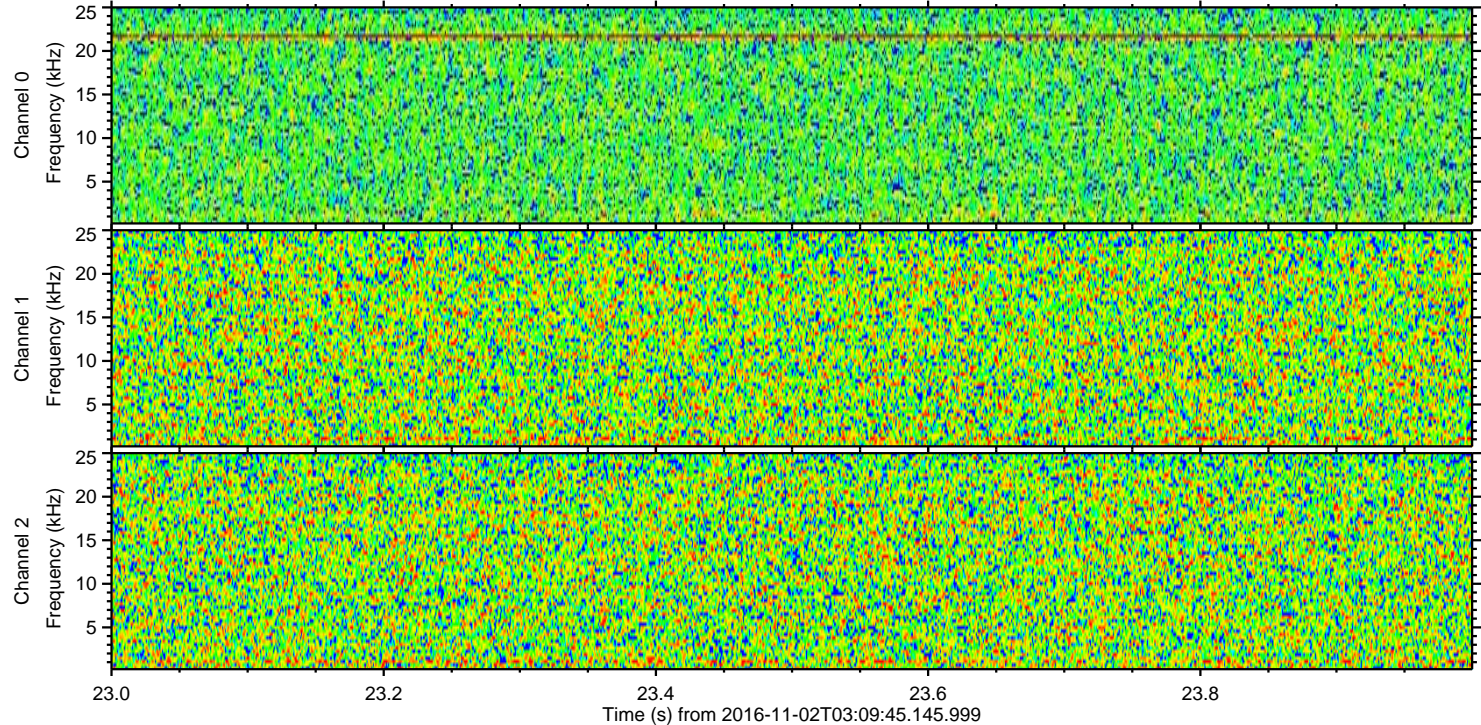
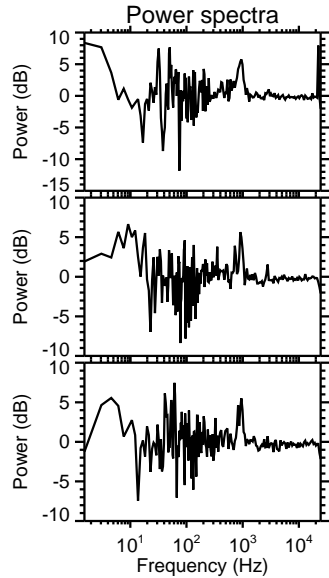
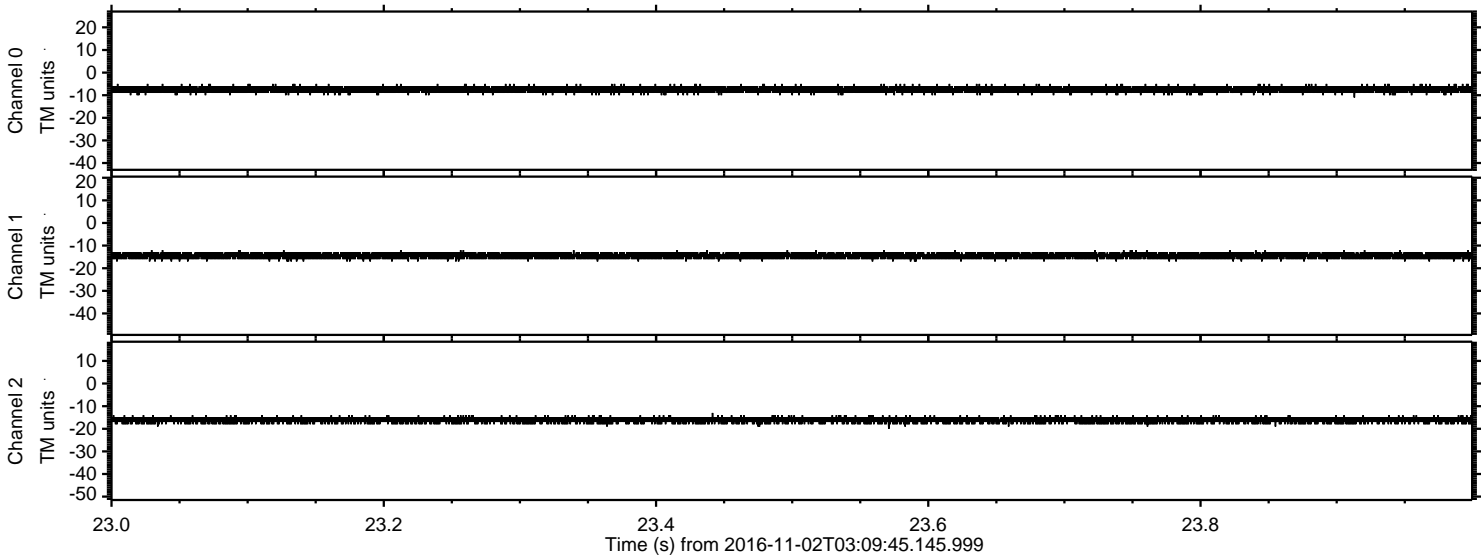

Processed Wed Nov 2 04:17:00 2016 by ELM ver.2012-10-06 from 001__elm20161102_030944__dat00.bin

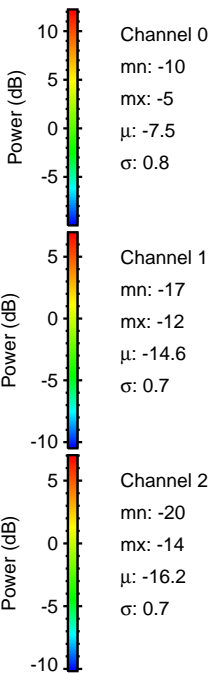
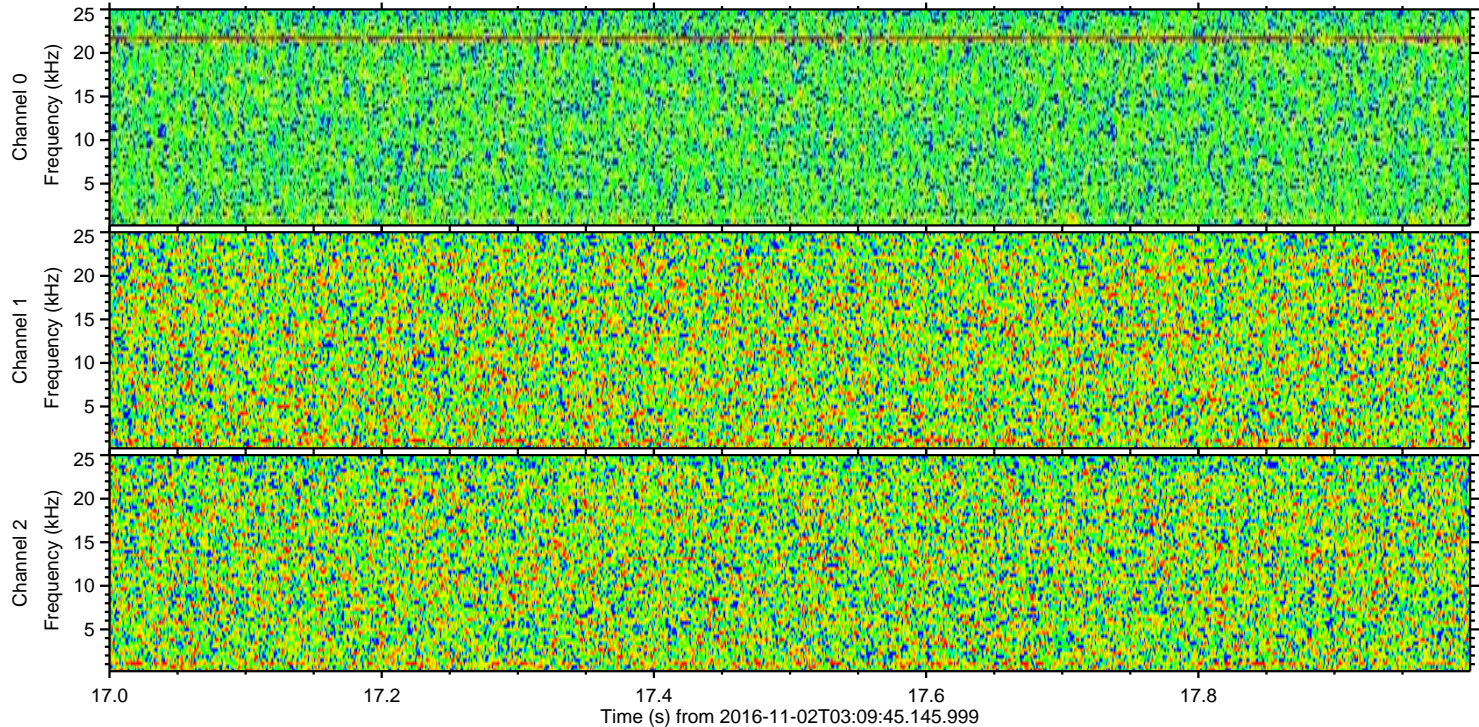
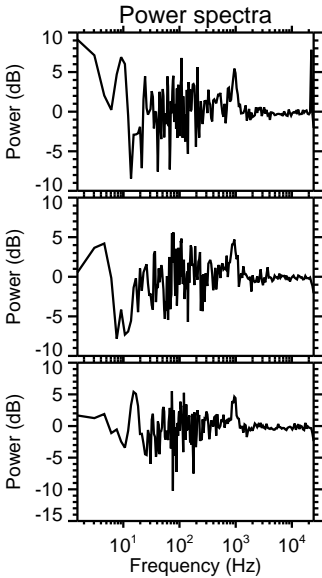
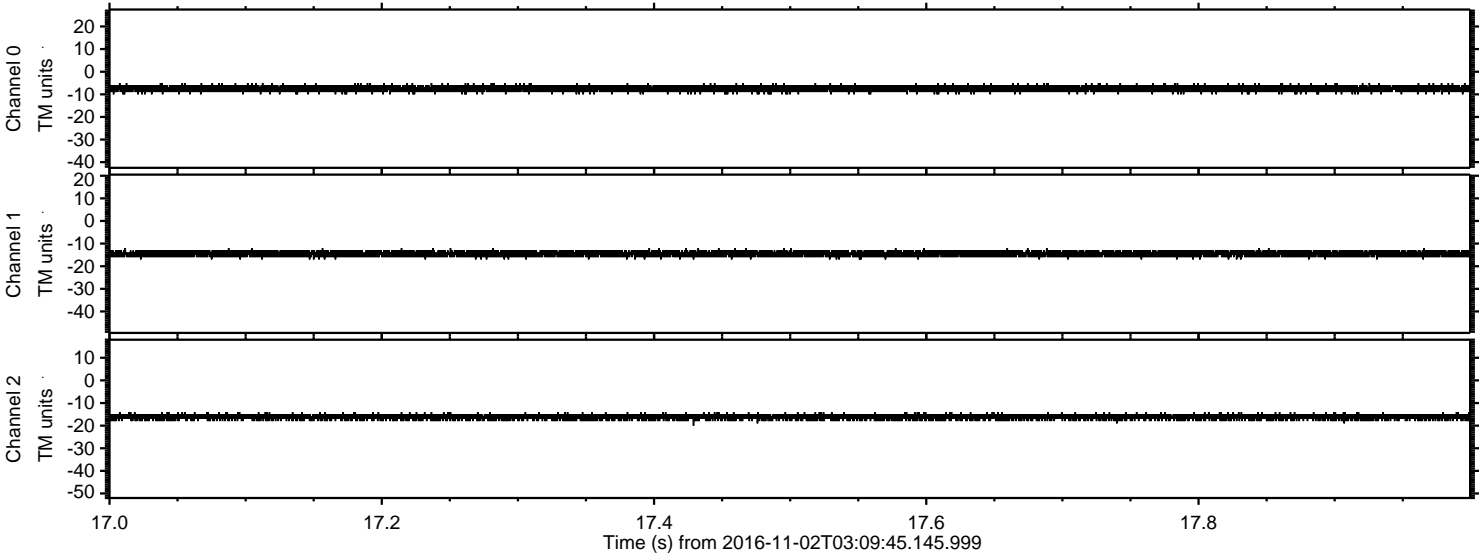

ELMAVAN 3D WAVEFORMS (Measured data sampled at 50 kHz) 51000 packets of 144 samples from 2016-11-02T03:09:45.145.999. Part 146/147

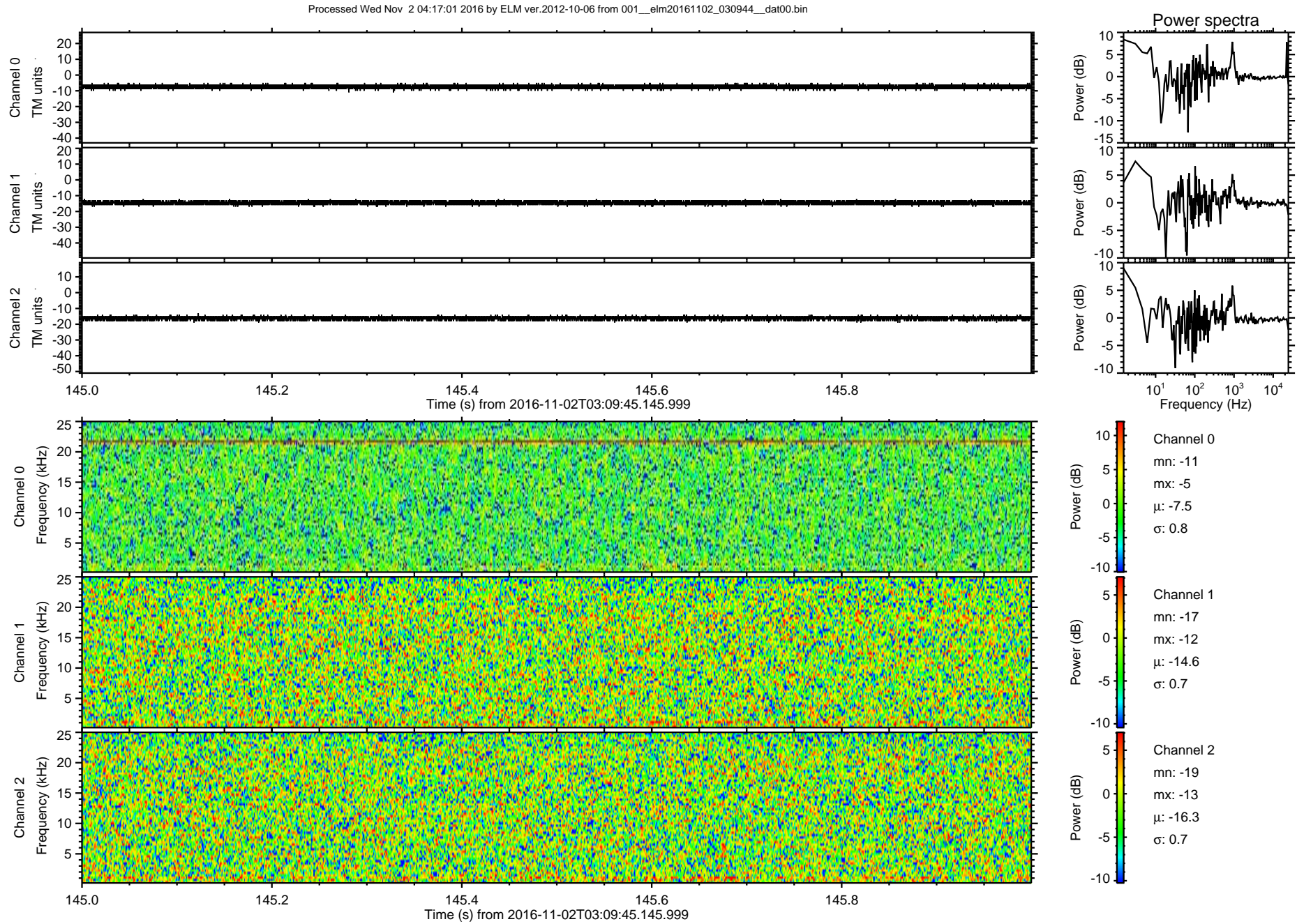

ELMAVAN 3D WAVEFORMS (Measured data sampled at 50 kHz) 51000 packets of 144 samples from 2016-11-02T03:09:45.145.999. Part 145/147

Processed Wed Nov 2 04:17:02 2016 by ELM ver.2012-10-06 from 001__elm20161102_030944__dat00.bin

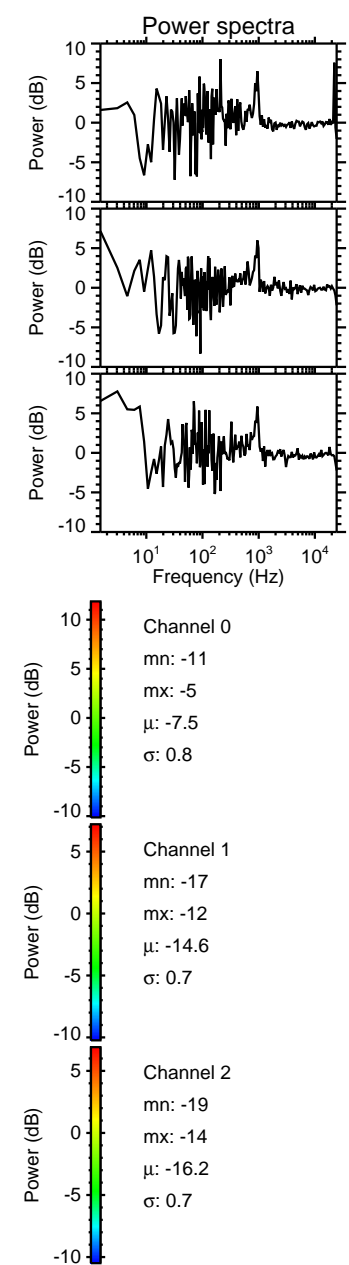
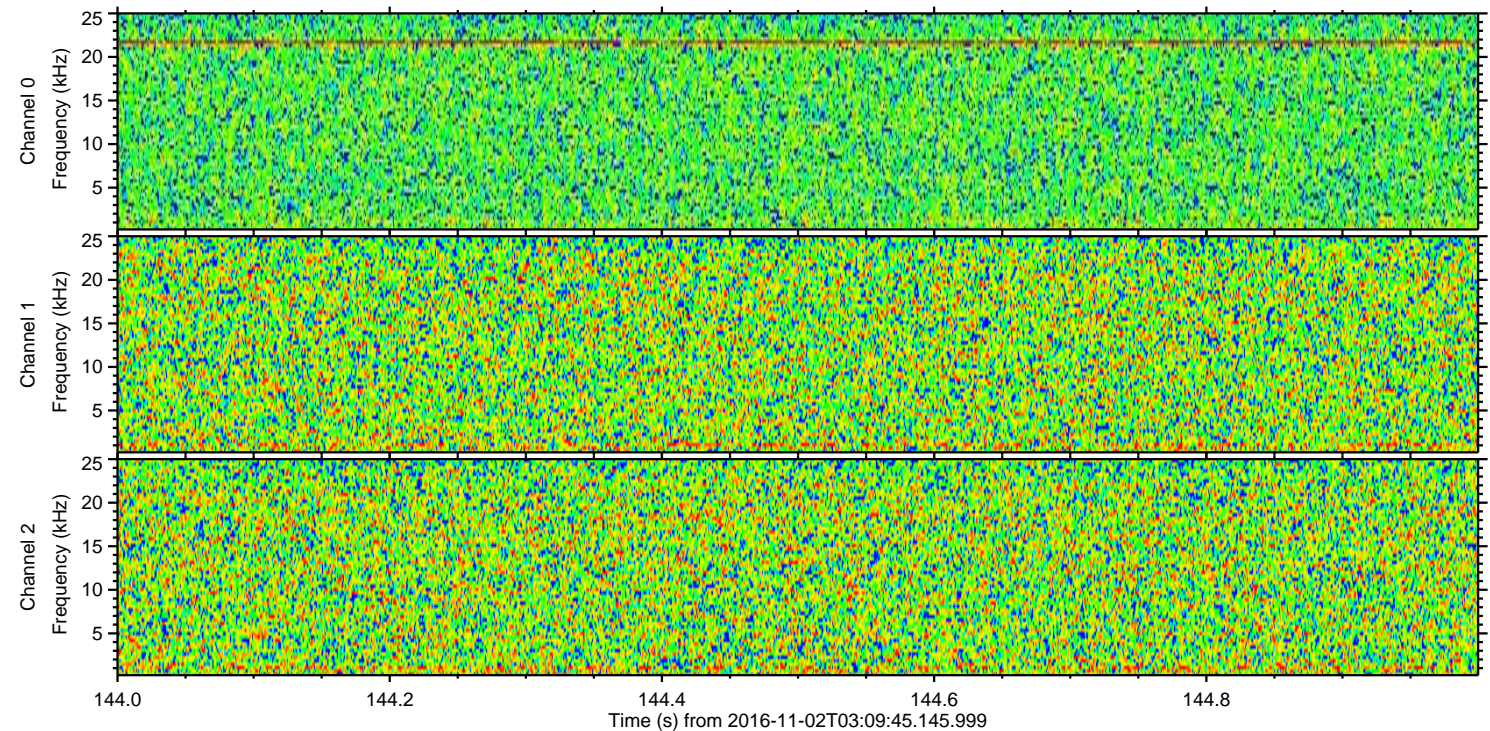
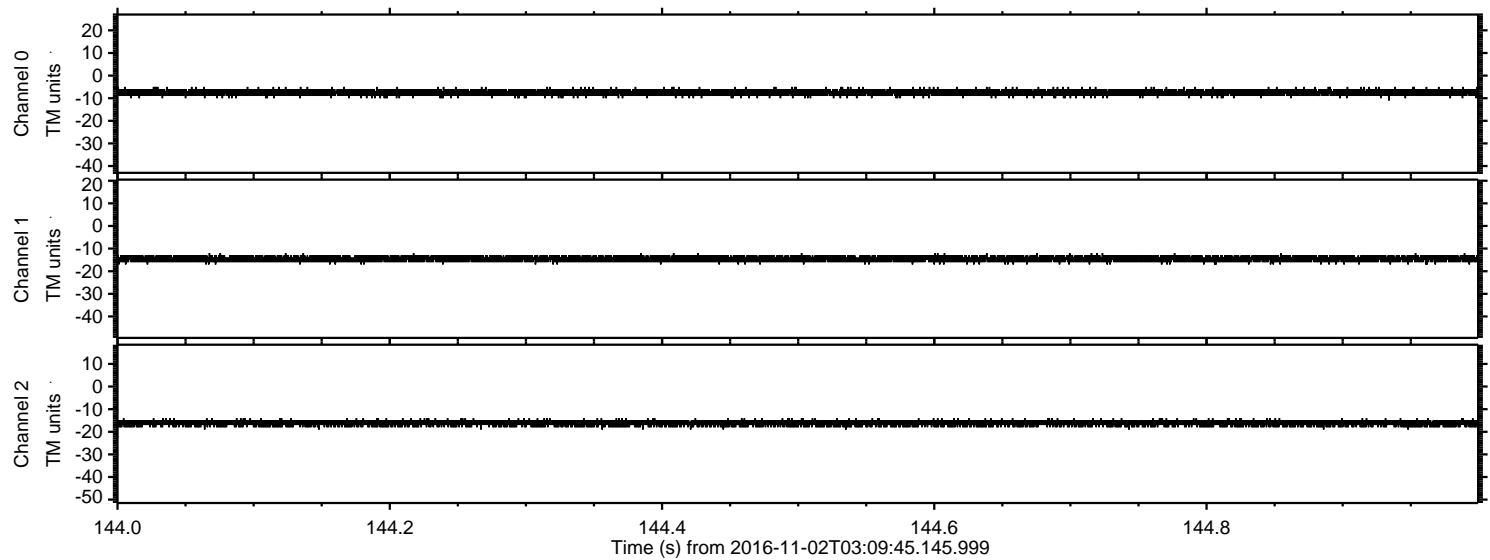

ELMAVAN 3D WAVEFORMS (Measured data sampled at 50 kHz) 51000 packets of 144 samples from 2016-11-02T03:09:45.145.999. Part 144/147

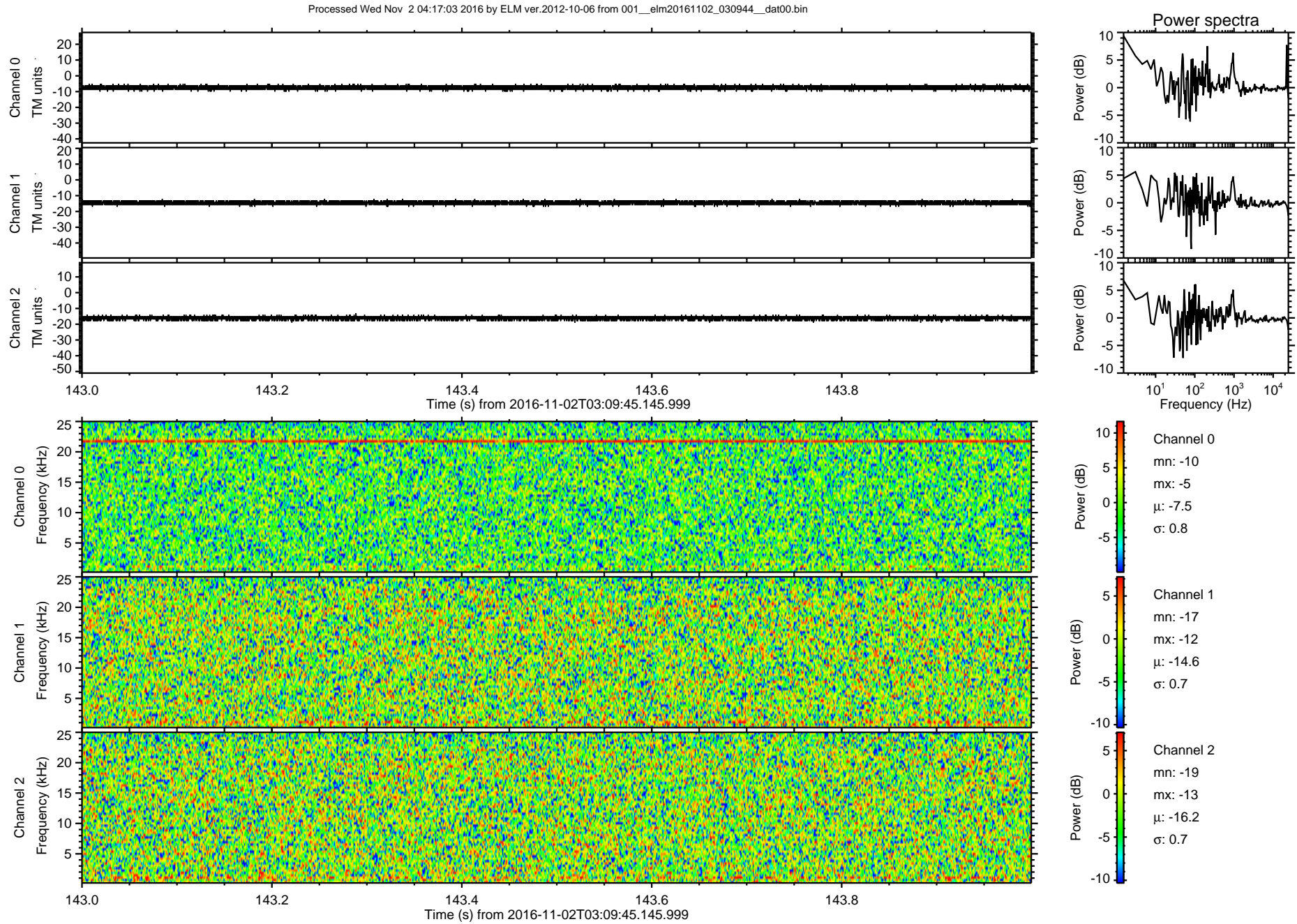

ELMAVAN 3D WAVEFORMS (Measured data sampled at 50 kHz) 51000 packets of 144 samples from 2016-11-02T03:09:45.145.999. Part 143/147

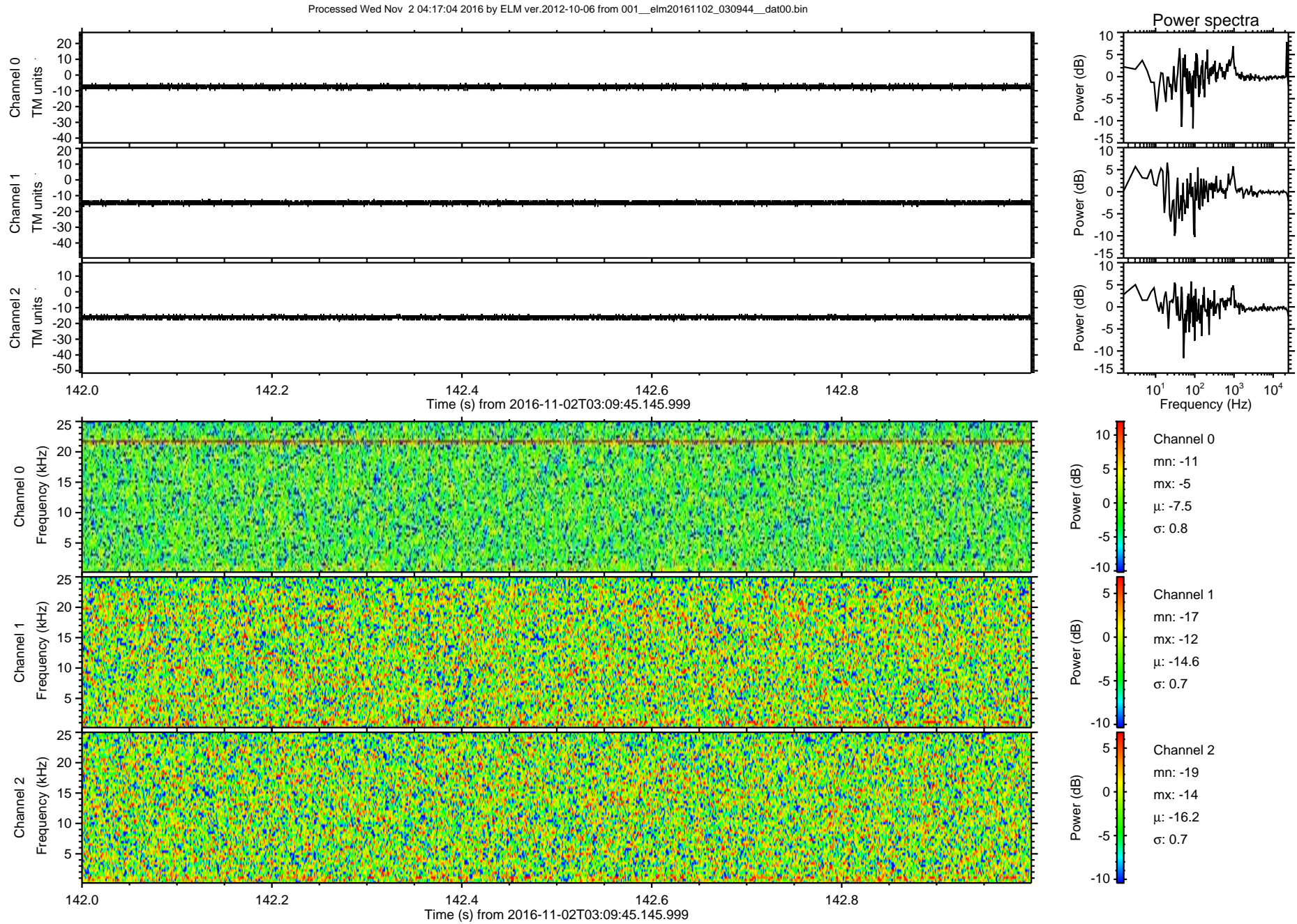

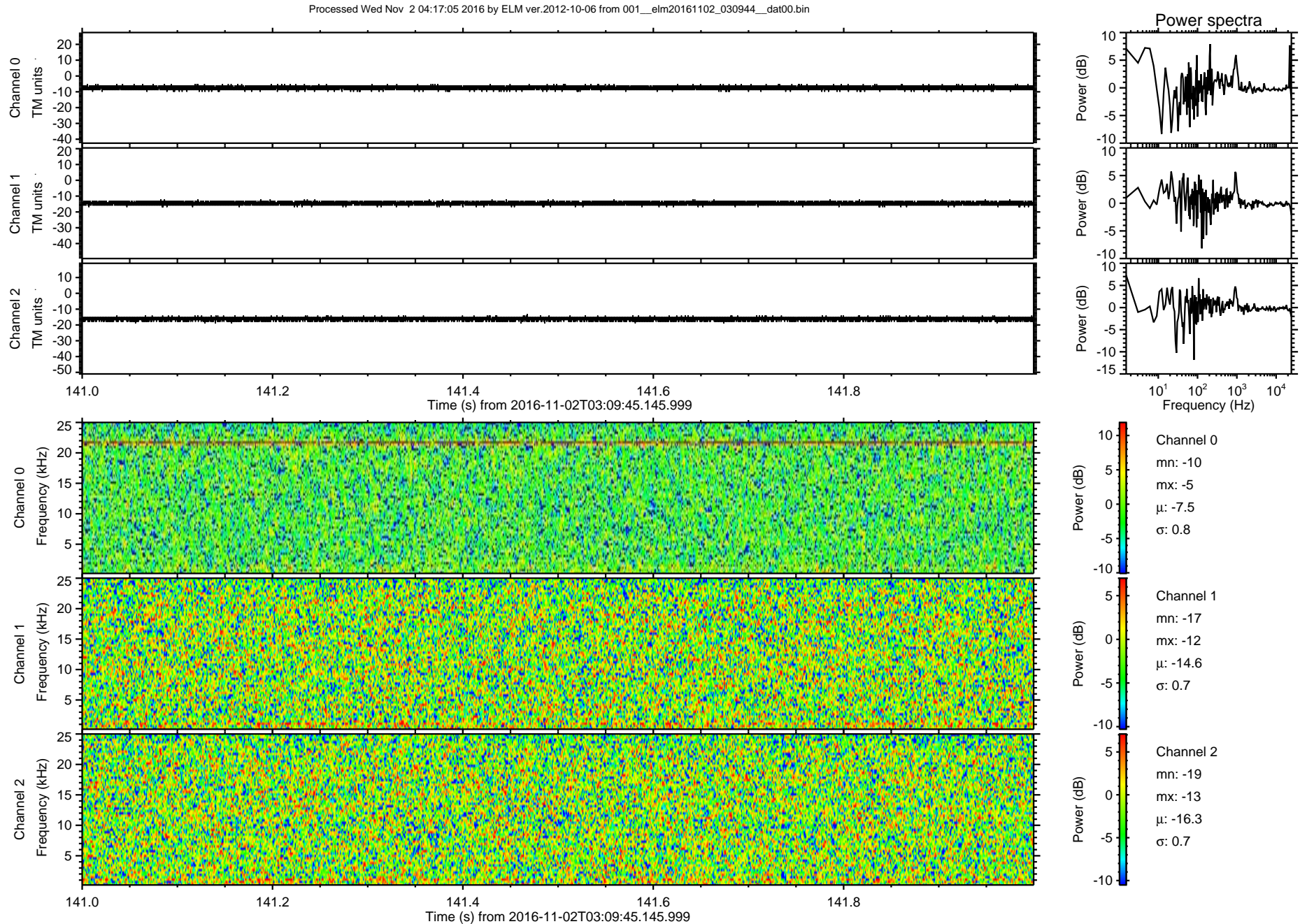

ELMAVAN 3D WAVEFORMS (Measured data sampled at 50 kHz) 51000 packets of 144 samples from 2016-11-02T03:09:45.145.999. Part 141/147

Processed Wed Nov 2 04:17:06 2016 by ELM ver.2012-10-06 from 001__elm20161102_030944__dat00.bin

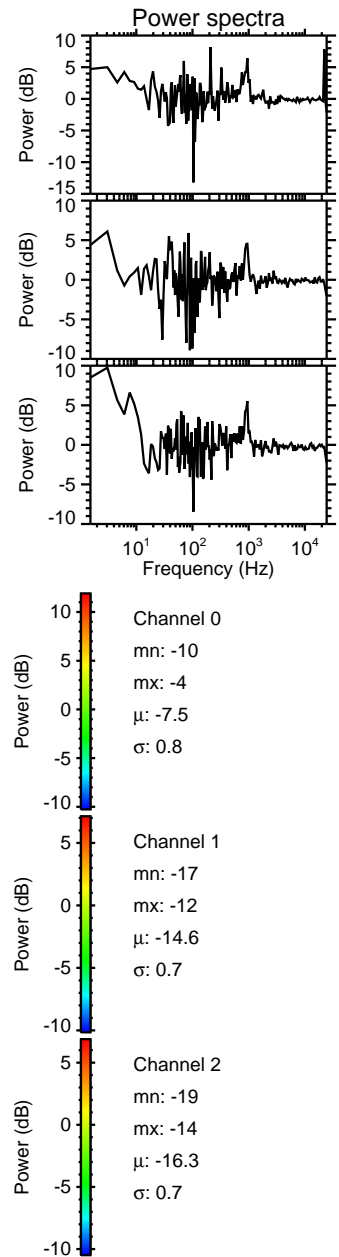
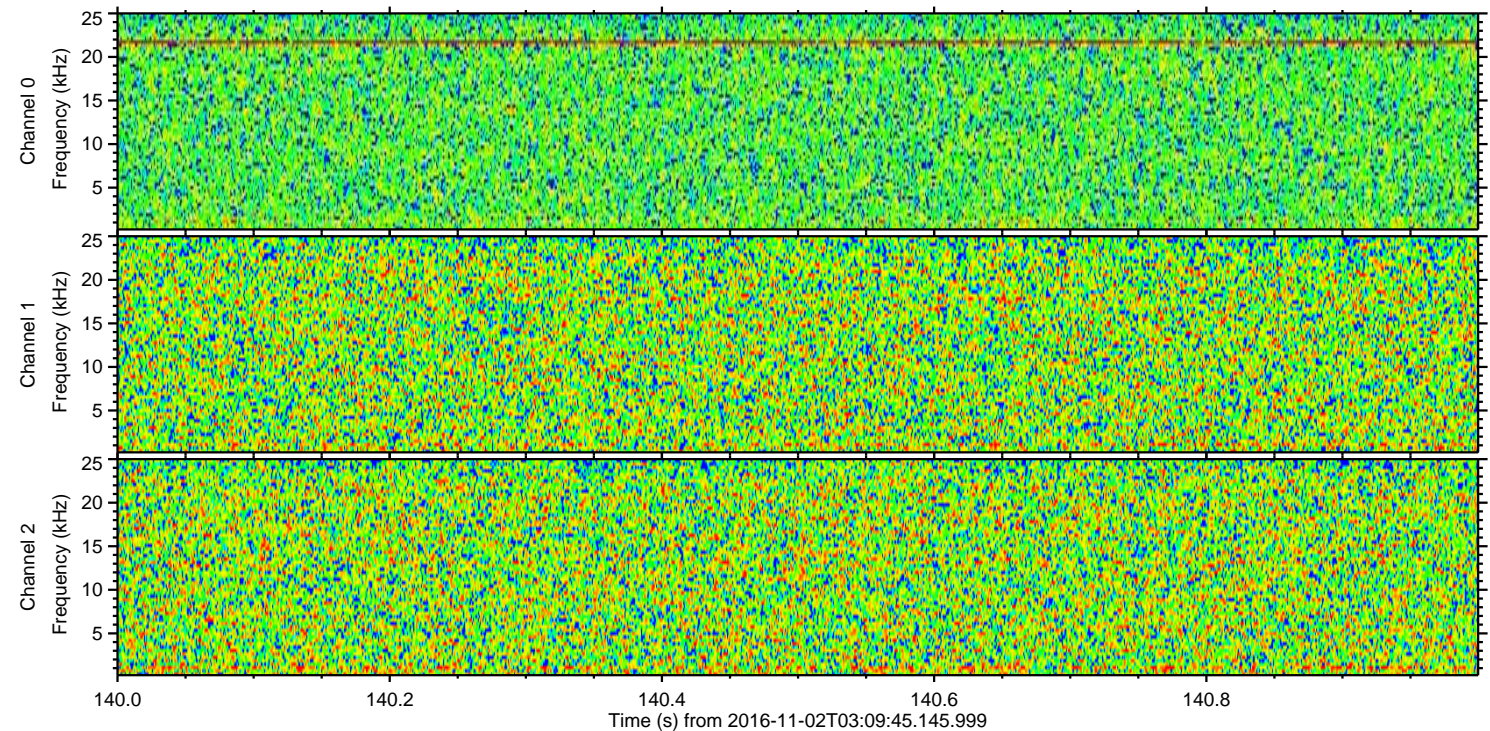
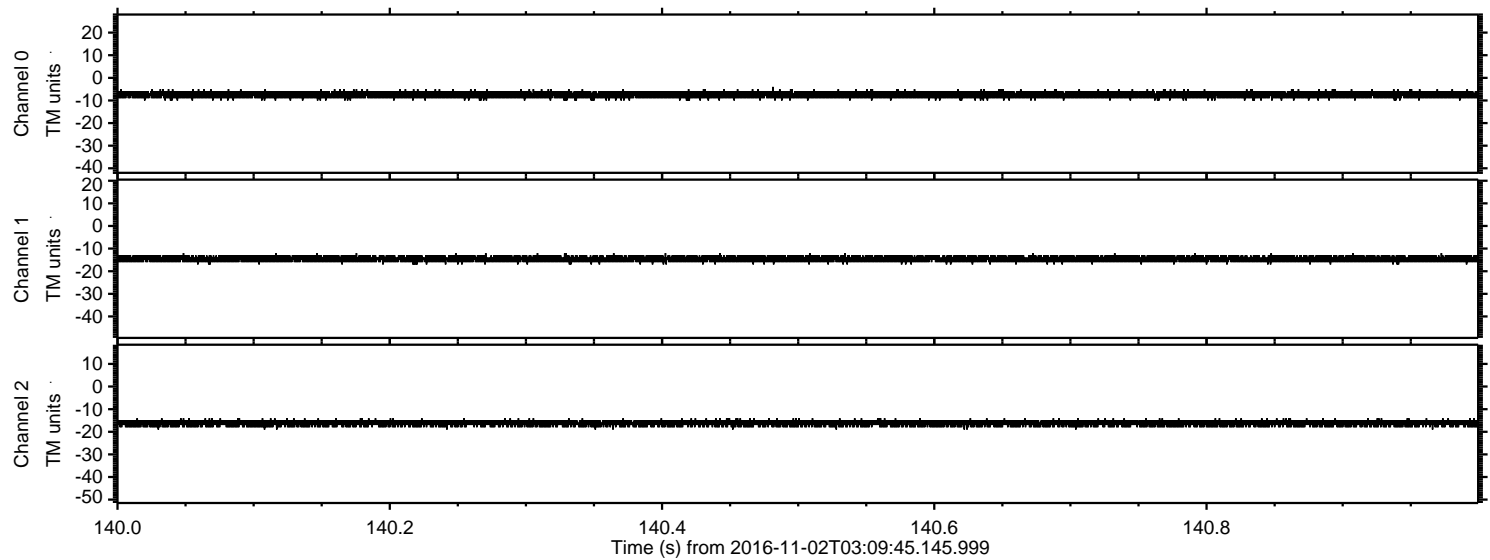

ELMAVAN 3D WAVEFORMS (Measured data sampled at 50 kHz) 51000 packets of 144 samples from 2016-11-02T03:09:45.145.999. Part 140/147

Processed Wed Nov 2 04:17:07 2016 by ELM ver.2012-10-06 from 001__elm20161102_030944__dat00.bin

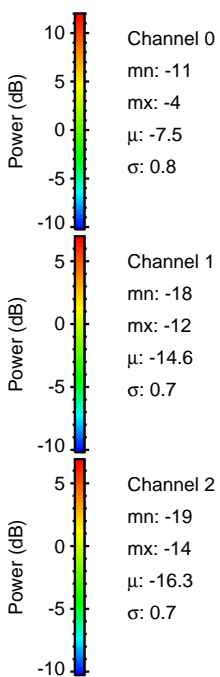
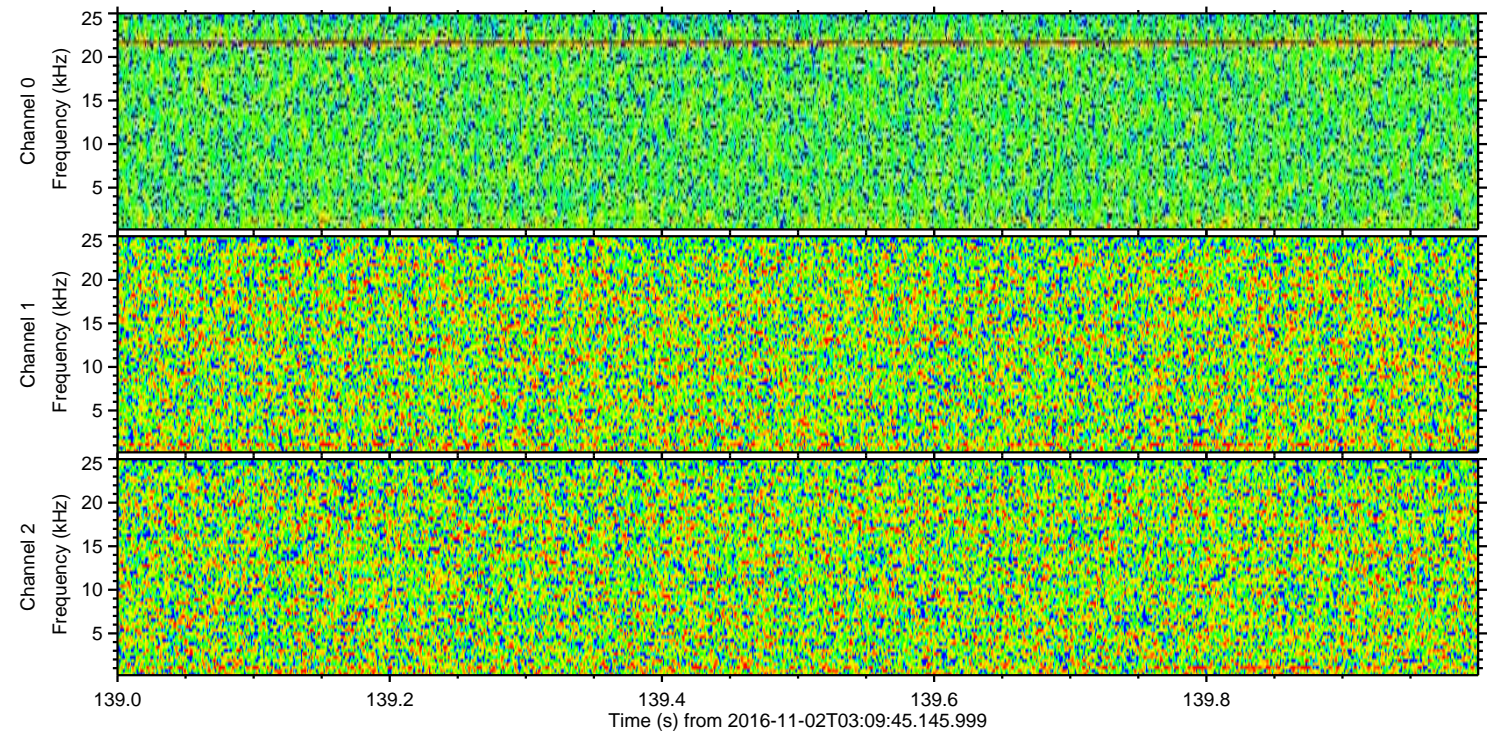
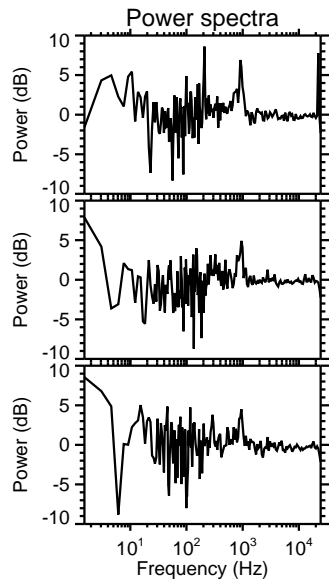
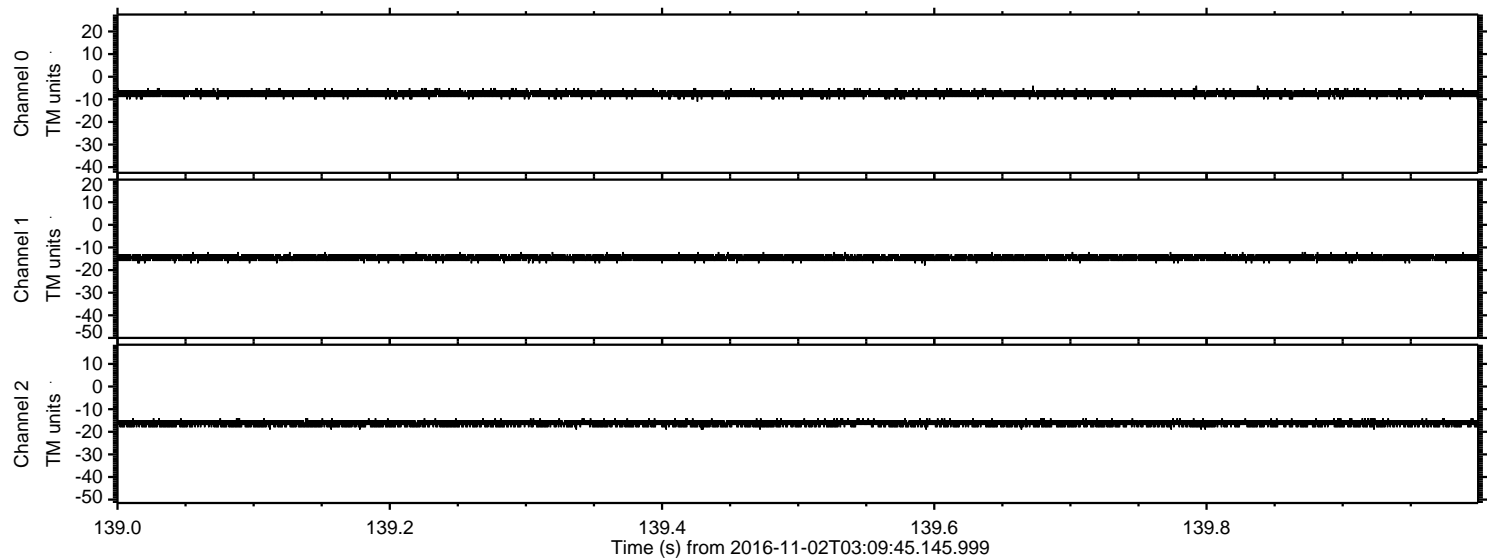

Processed Wed Nov 2 04:17:08 2016 by ELM ver.2012-10-06 from 001__elm20161102_030944__dat00.bin

