

# ELMAVAN 3D WAVEFORMS (Measured data sampled at 50 kHz) 51000 packets of 144 samples from 2016-10-30T21:32:35.800.999.

Processed Sun Oct 30 22:39:16 2016 by ELM ver.2012-10-06 from 001\_\_elm20161030\_213234\_\_dat00.bin

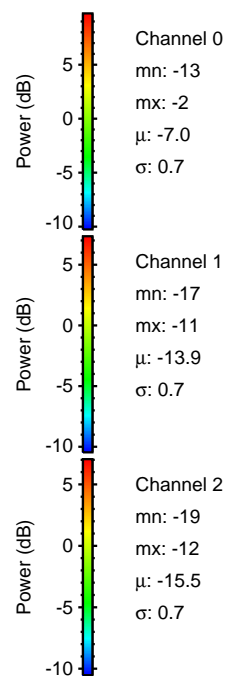

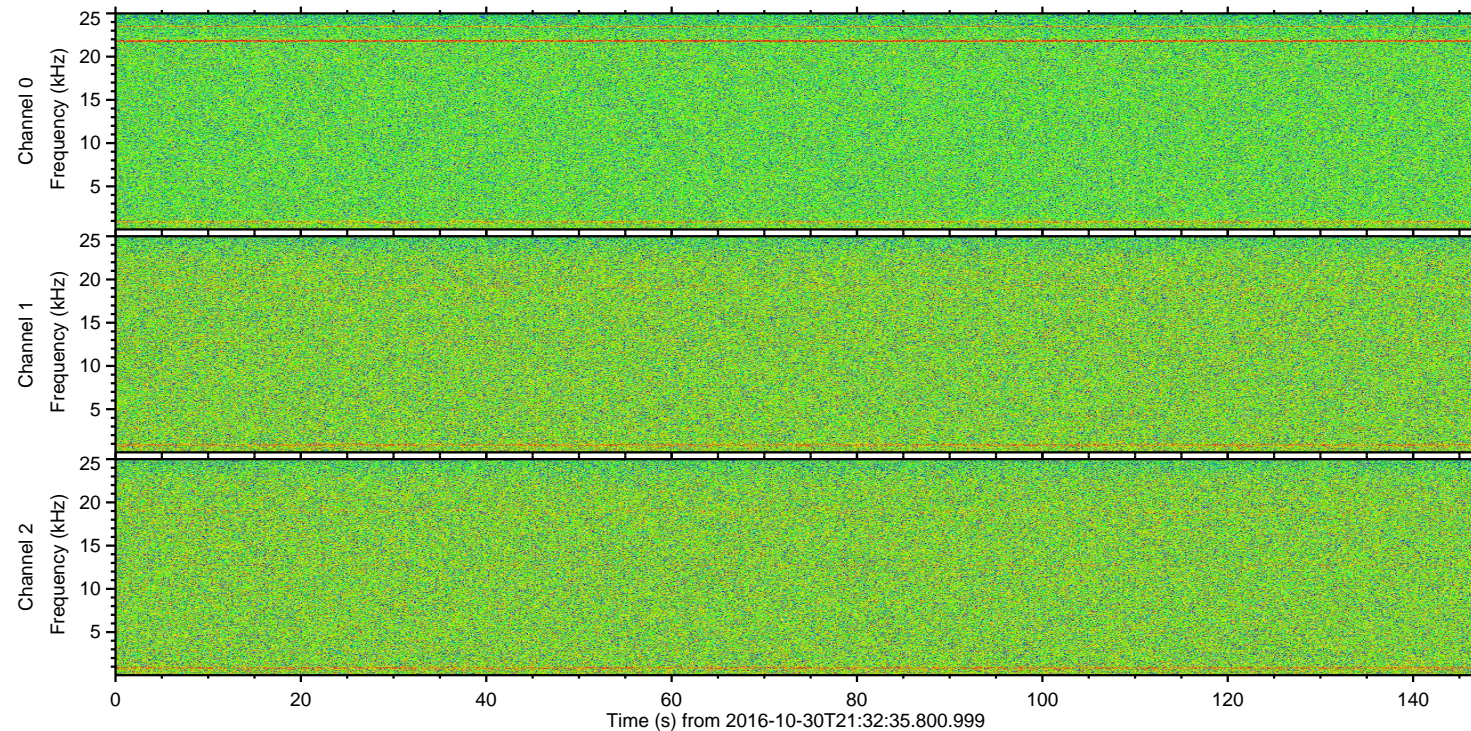
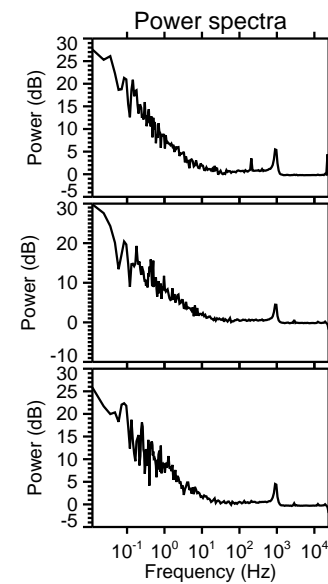
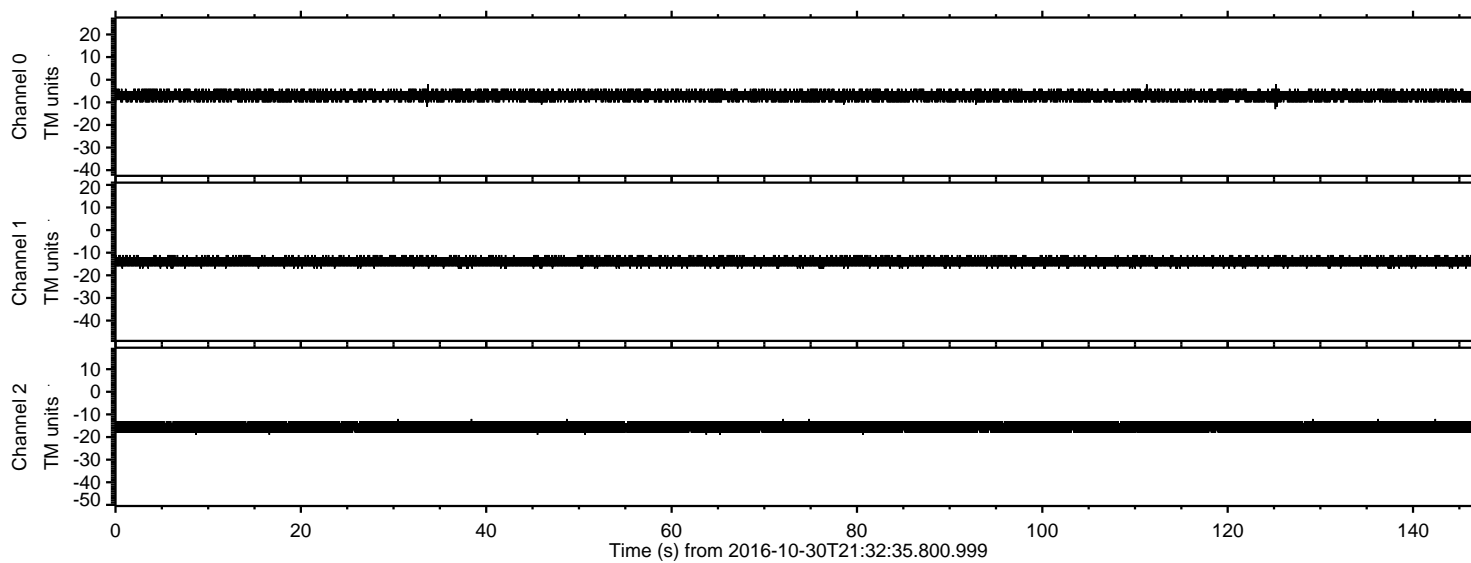

Processed Sun Oct 30 22:39:28 2016 by ELM ver.2012-10-06 from 001\_\_elm20161030\_213234\_\_dat00.bin

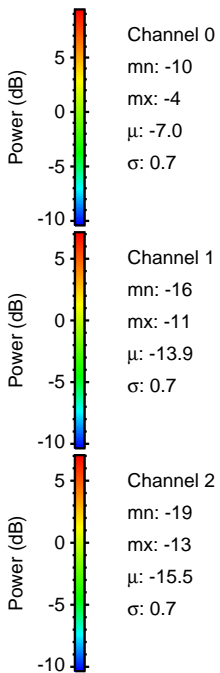
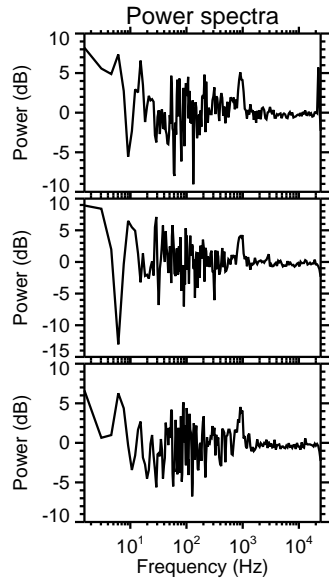
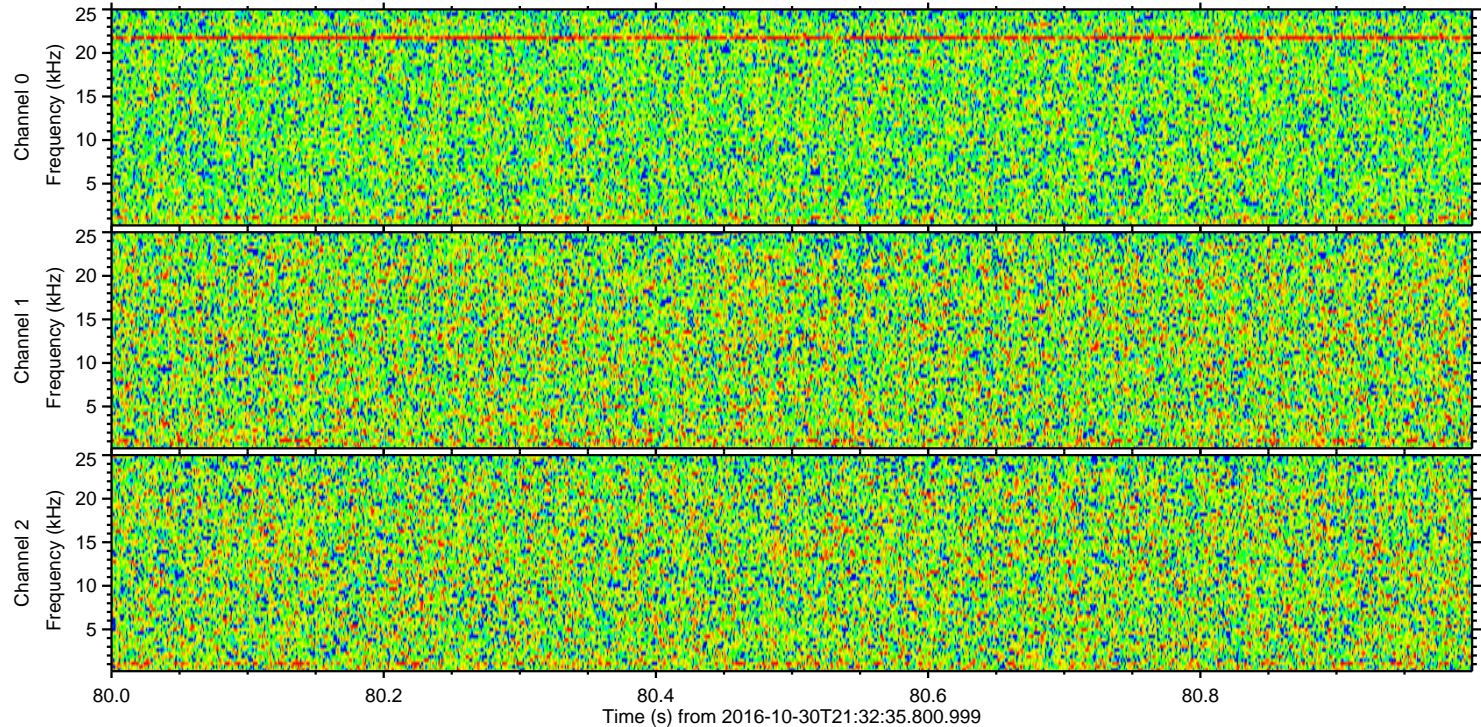
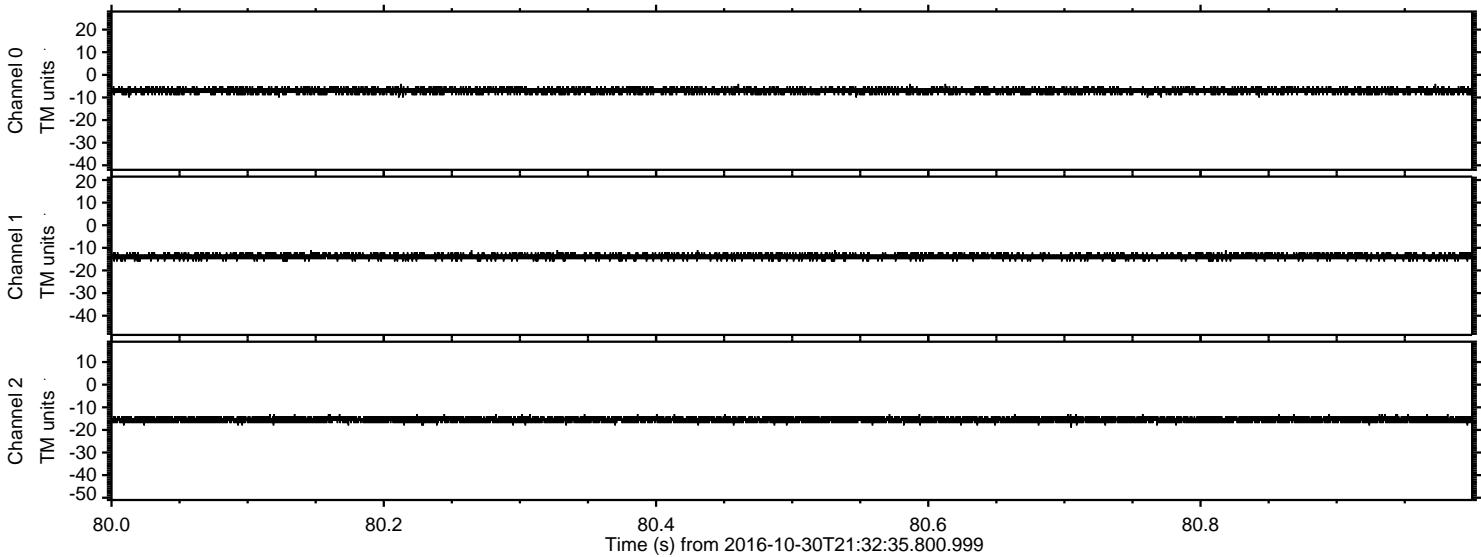



Processed Sun Oct 30 22:39:29 2016 by ELM ver.2012-10-06 from 001\_\_elm20161030\_213234\_\_dat00.bin

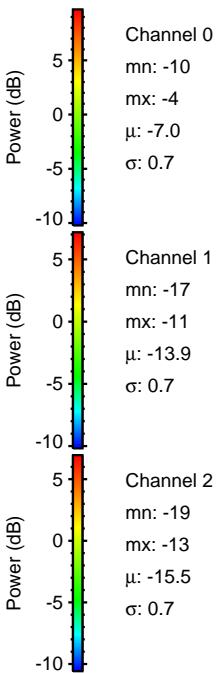
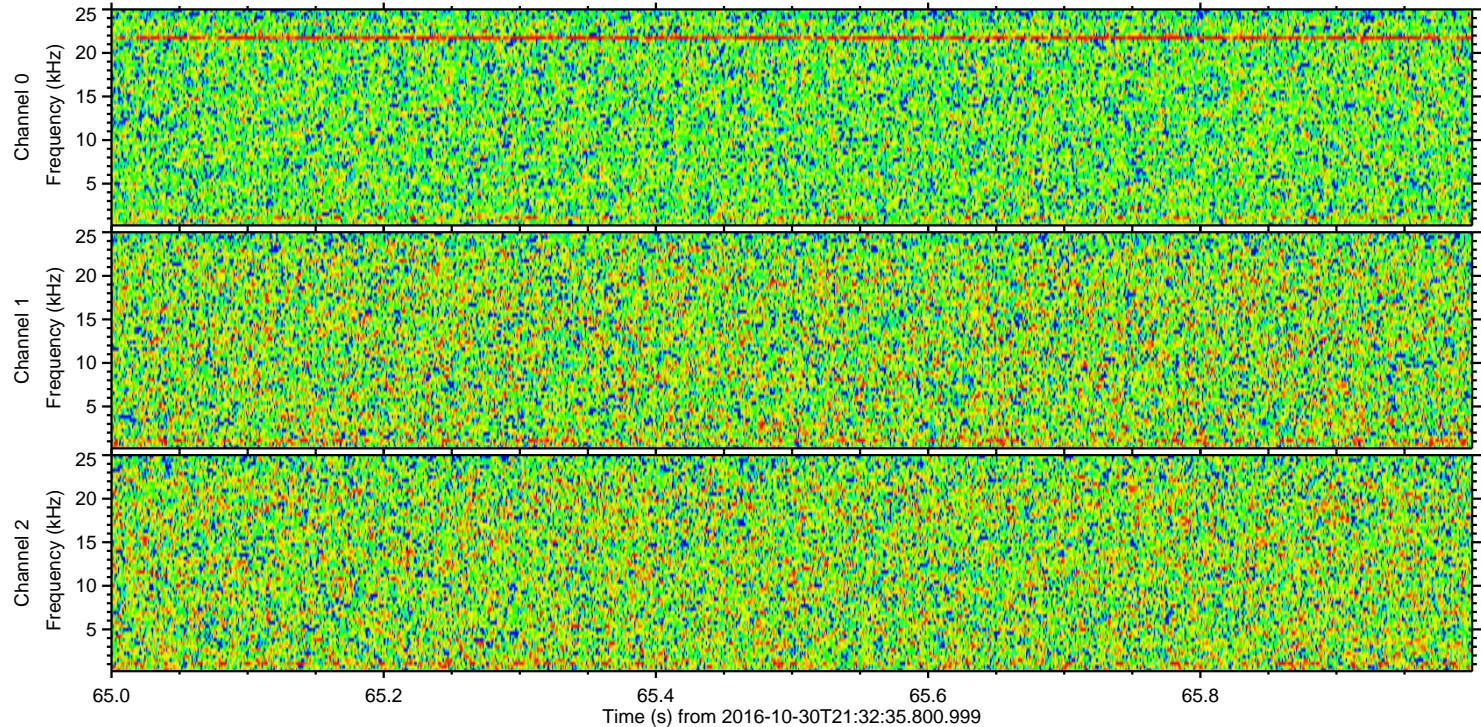
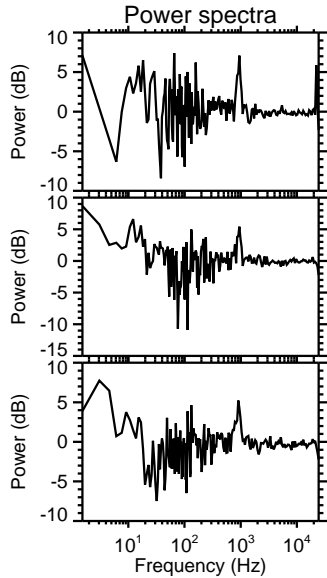
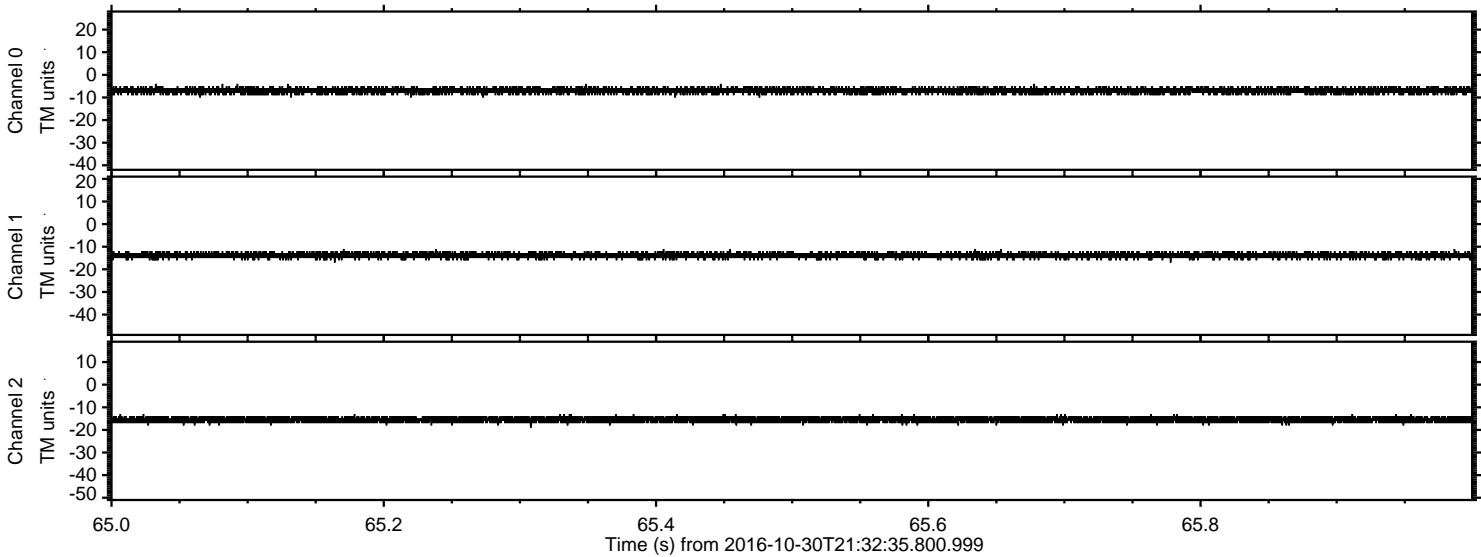



Processed Sun Oct 30 22:39:30 2016 by ELM ver.2012-10-06 from 001\_\_elm20161030\_213234\_\_dat00.bin

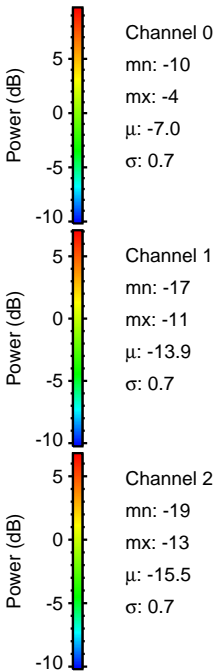
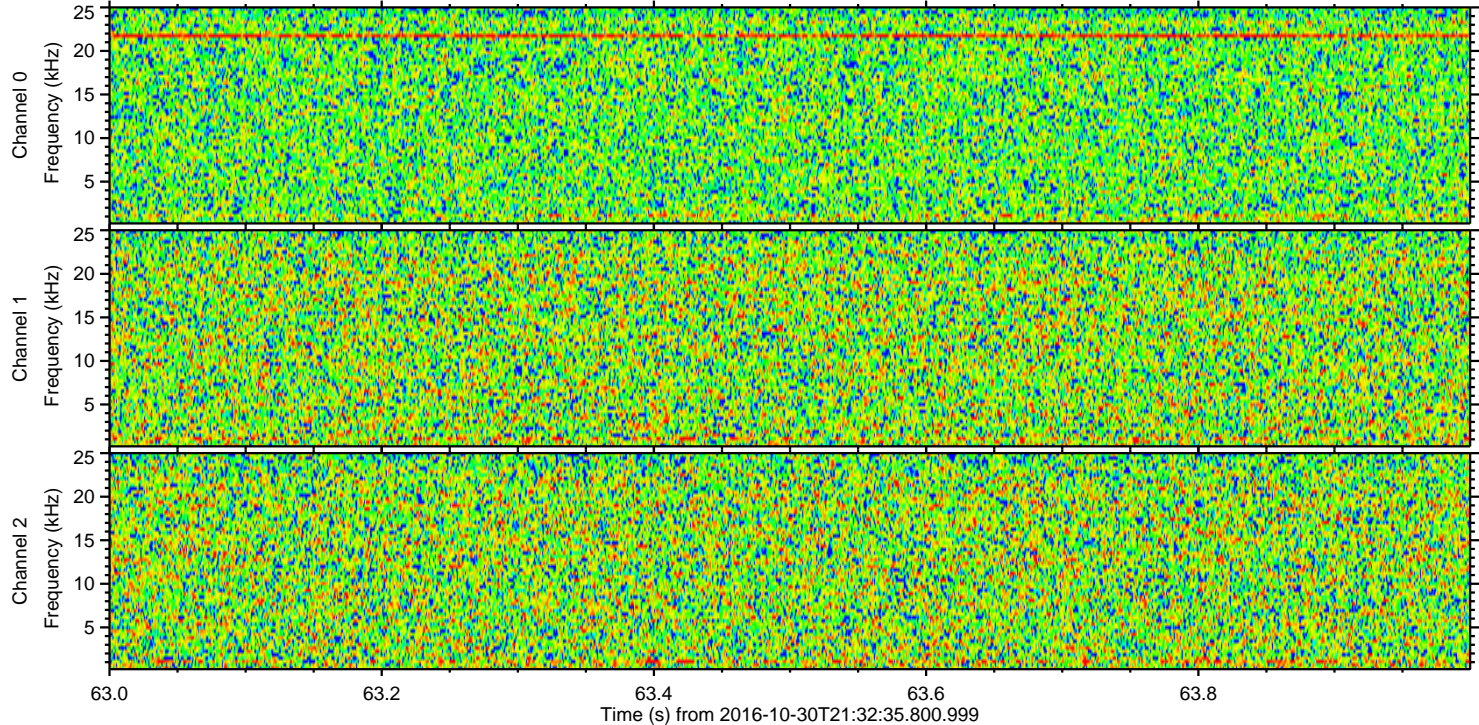
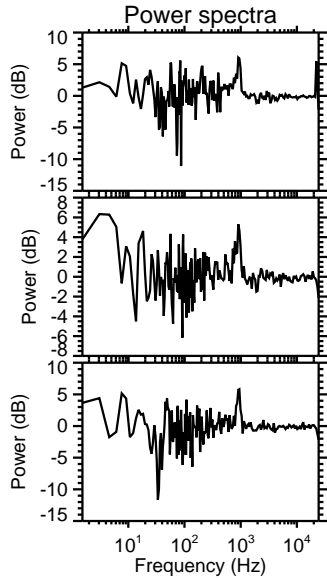
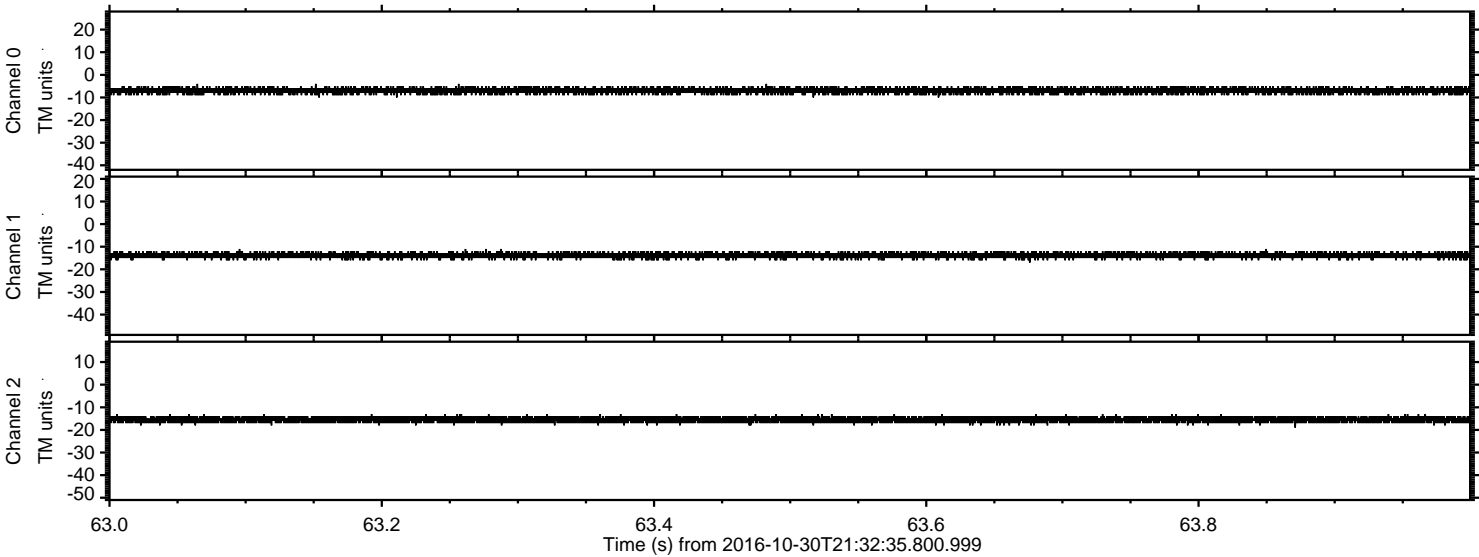



Processed Sun Oct 30 22:39:31 2016 by ELM ver.2012-10-06 from 001\_\_elm20161030\_213234\_\_dat00.bin

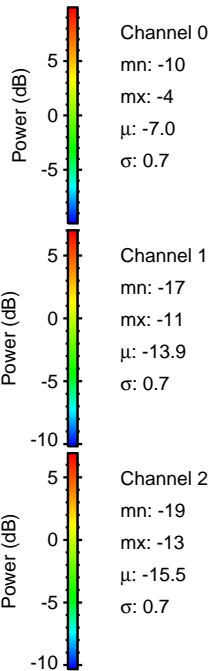
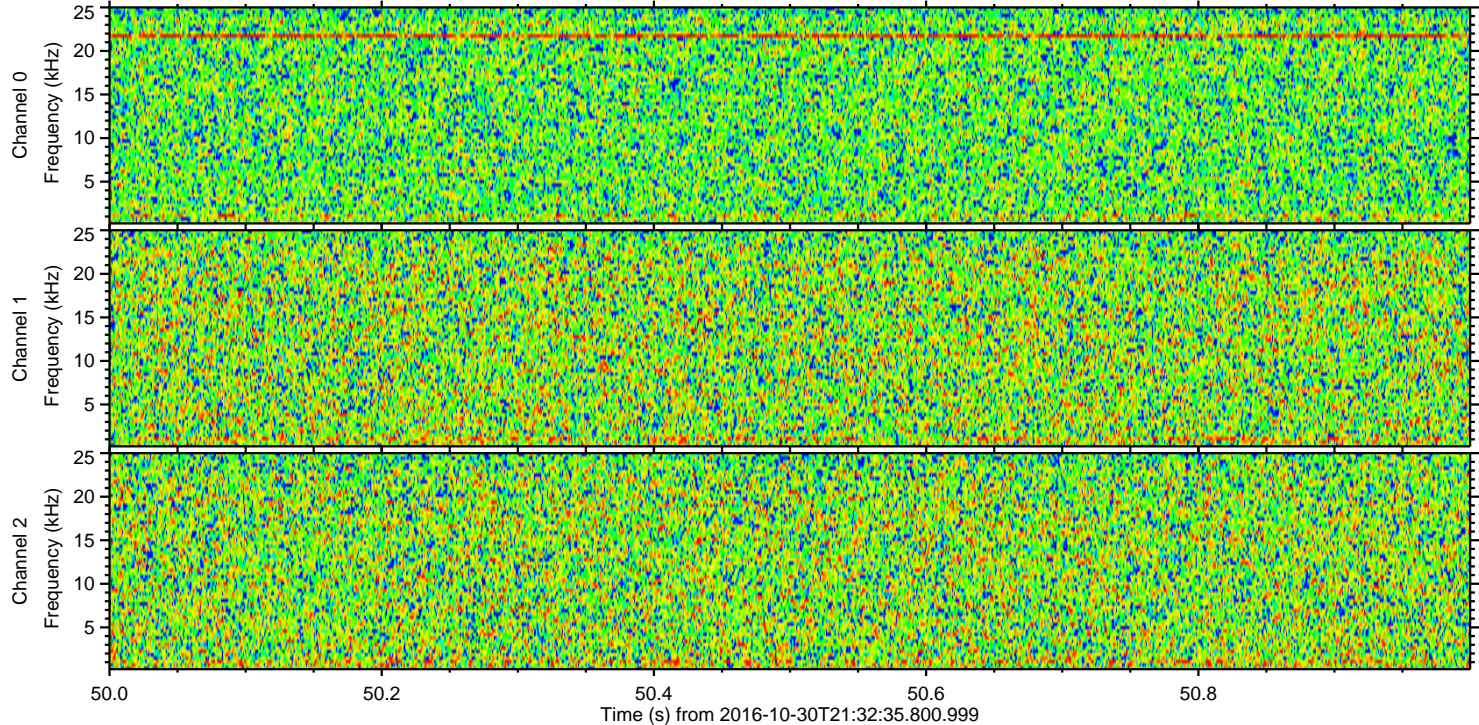
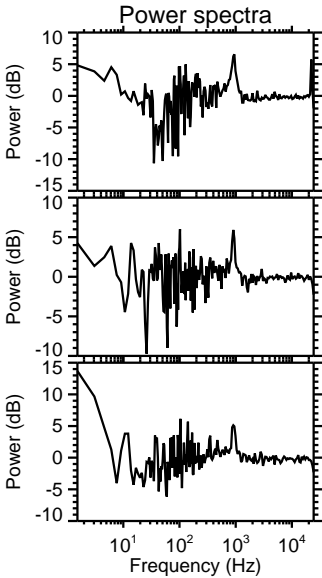
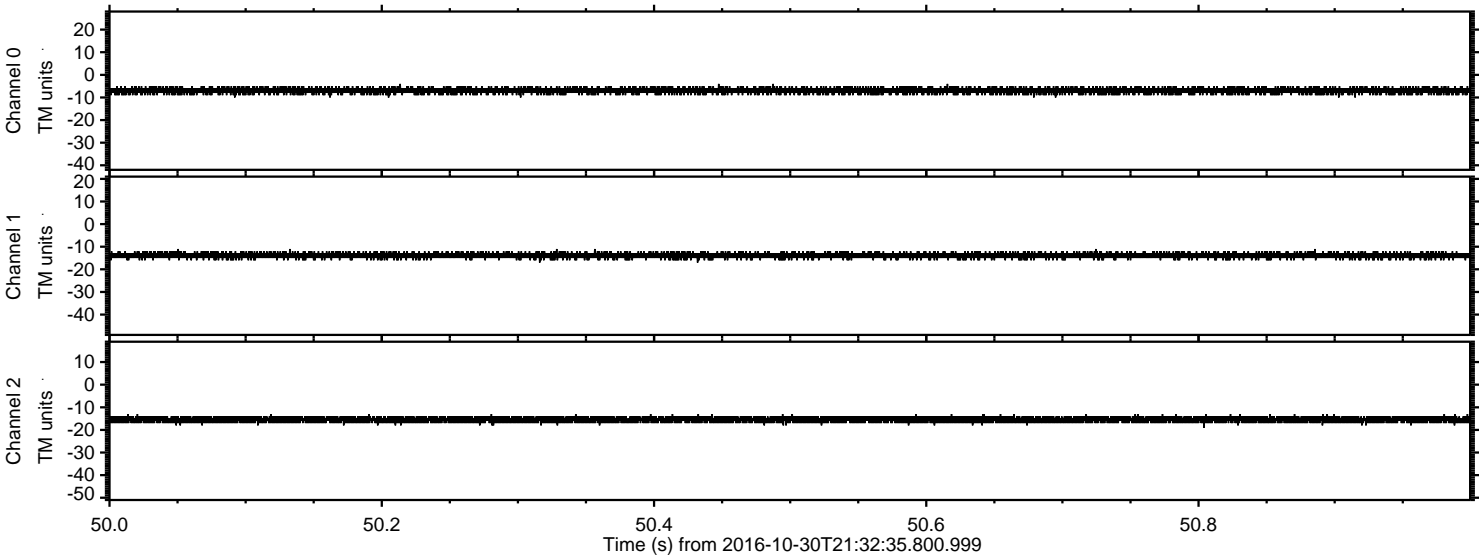



Processed Sun Oct 30 22:39:32 2016 by ELM ver.2012-10-06 from 001\_\_elm20161030\_213234\_\_dat00.bin

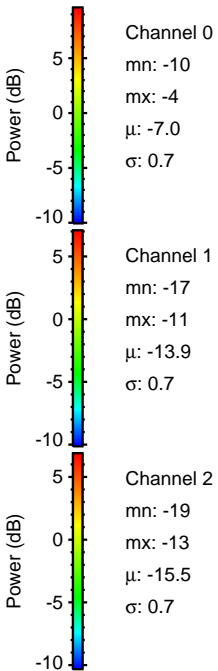
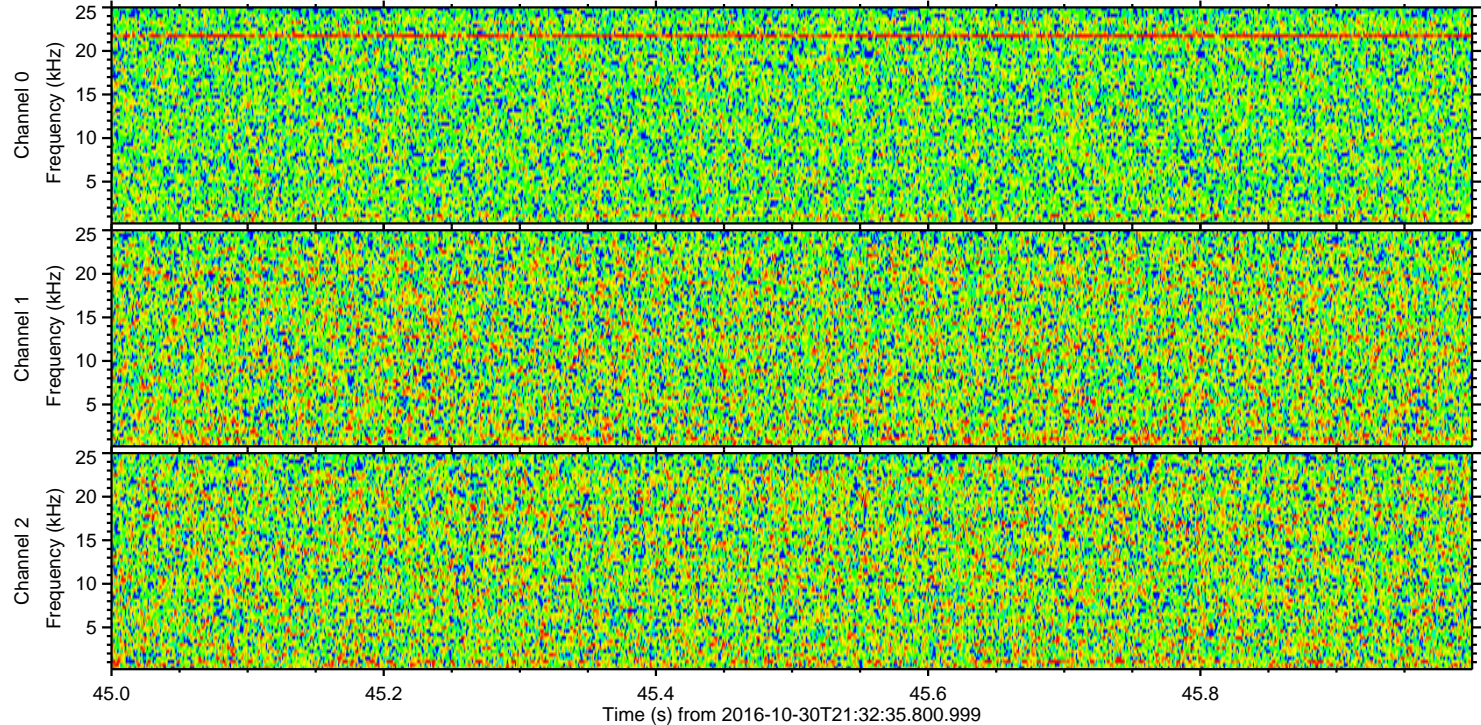
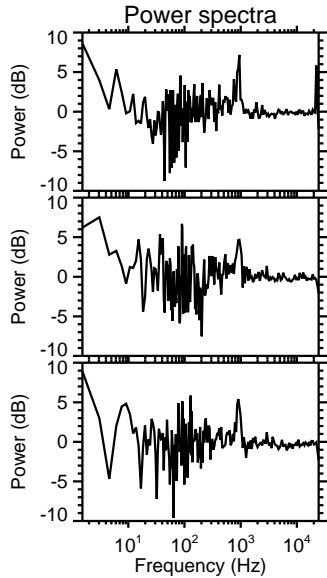
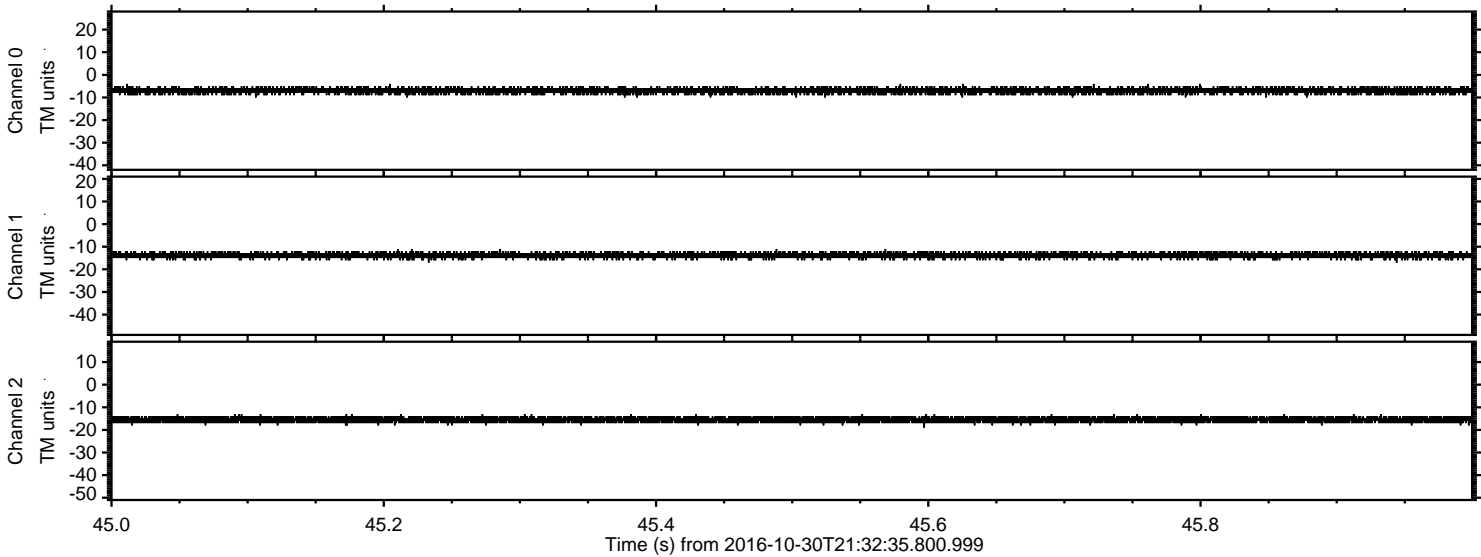



Processed Sun Oct 30 22:39:33 2016 by ELM ver.2012-10-06 from 001\_\_elm20161030\_213234\_\_dat00.bin

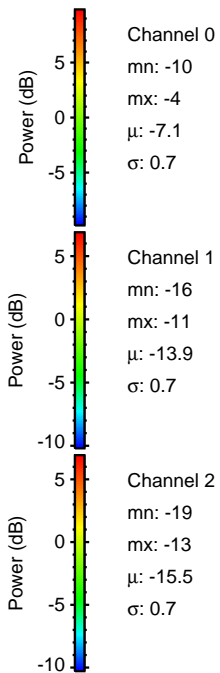
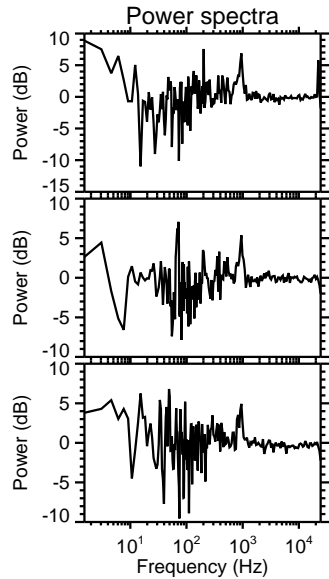
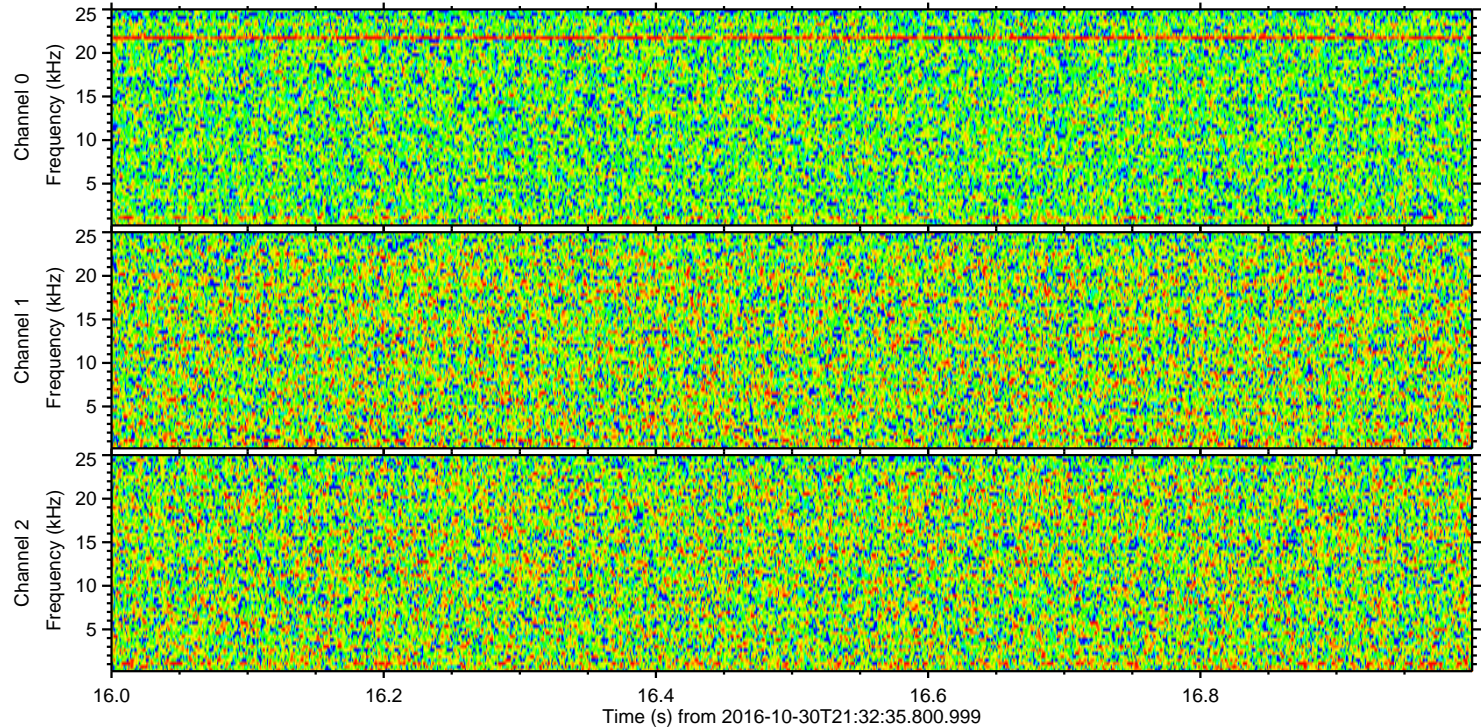
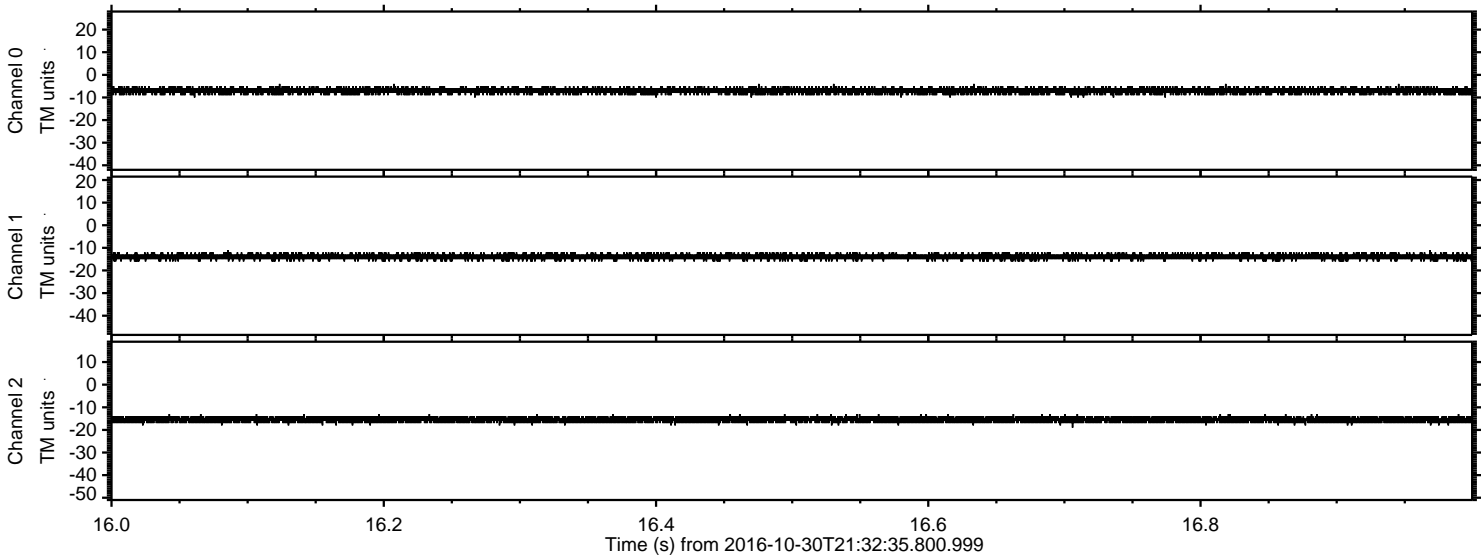



Processed Sun Oct 30 22:39:33 2016 by ELM ver.2012-10-06 from 001\_\_elm20161030\_213234\_\_dat00.bin

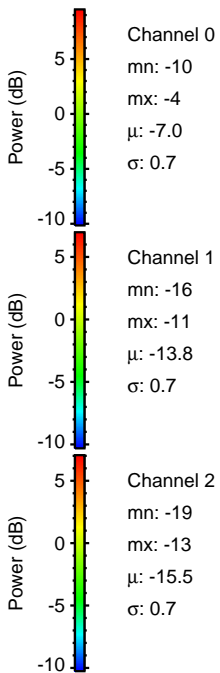
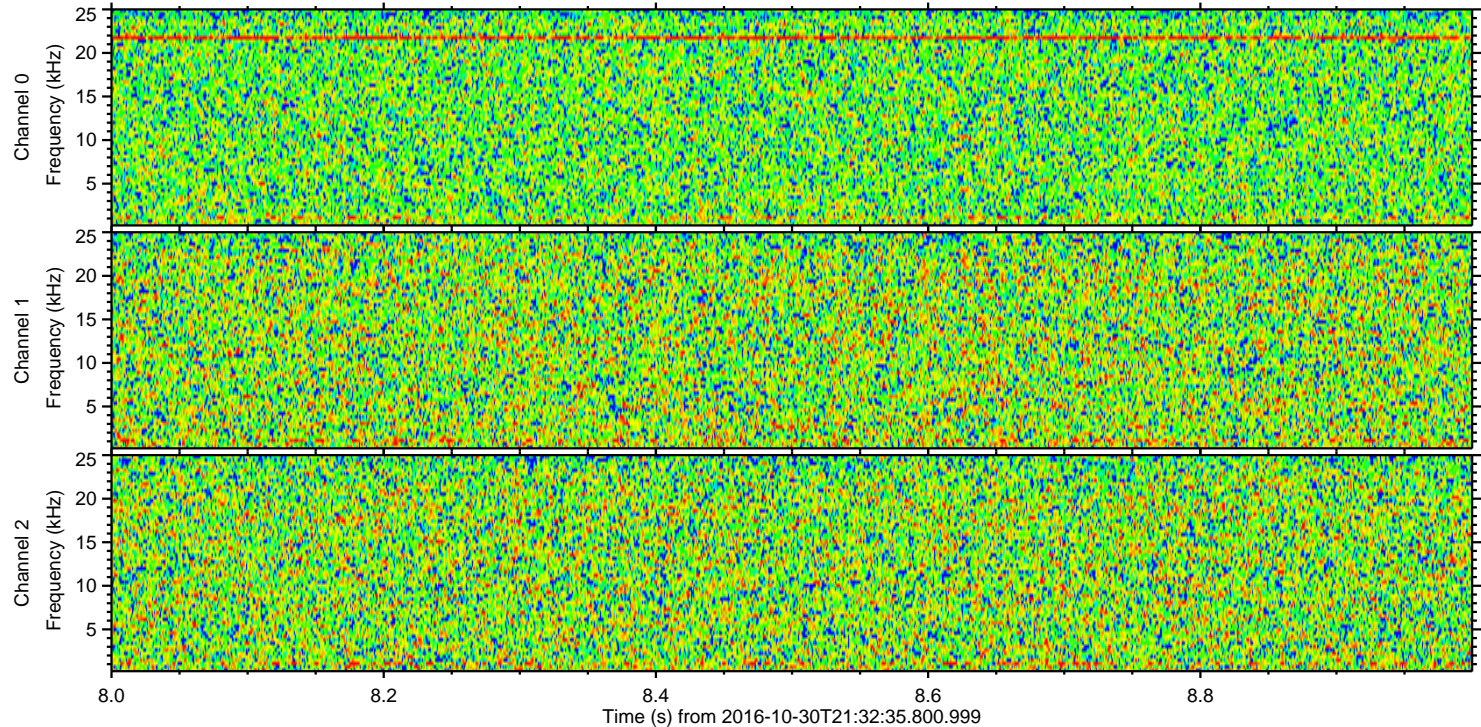
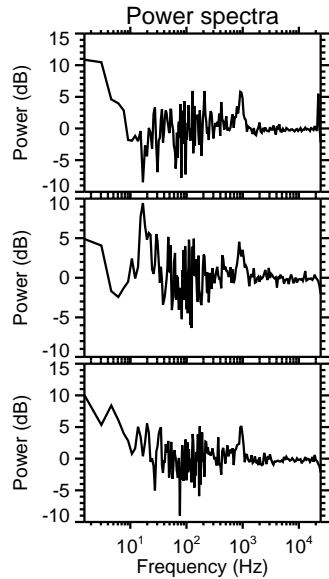
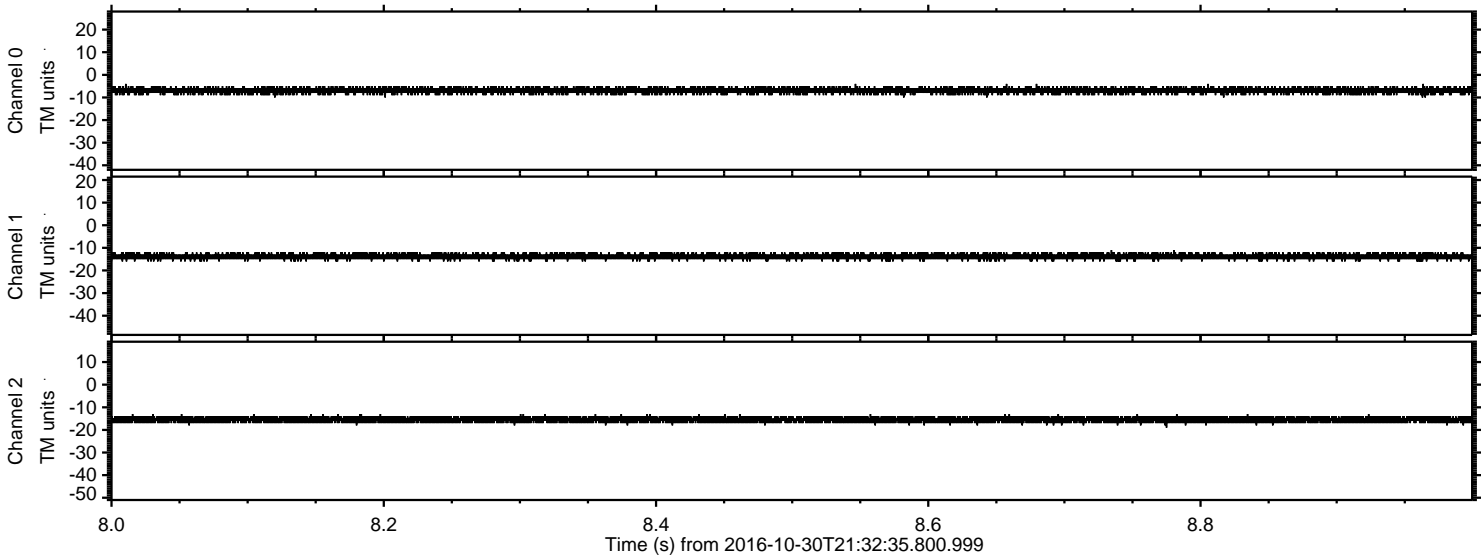



ELMAVAN 3D WAVEFORMS (Measured data sampled at 50 kHz) 51000 packets of 144 samples from 2016-10-30T21:32:35.800.999. Part 146/147

Processed Sun Oct 30 22:39:34 2016 by ELM ver.2012-10-06 from 001\_\_elm20161030\_213234\_\_dat00.bin

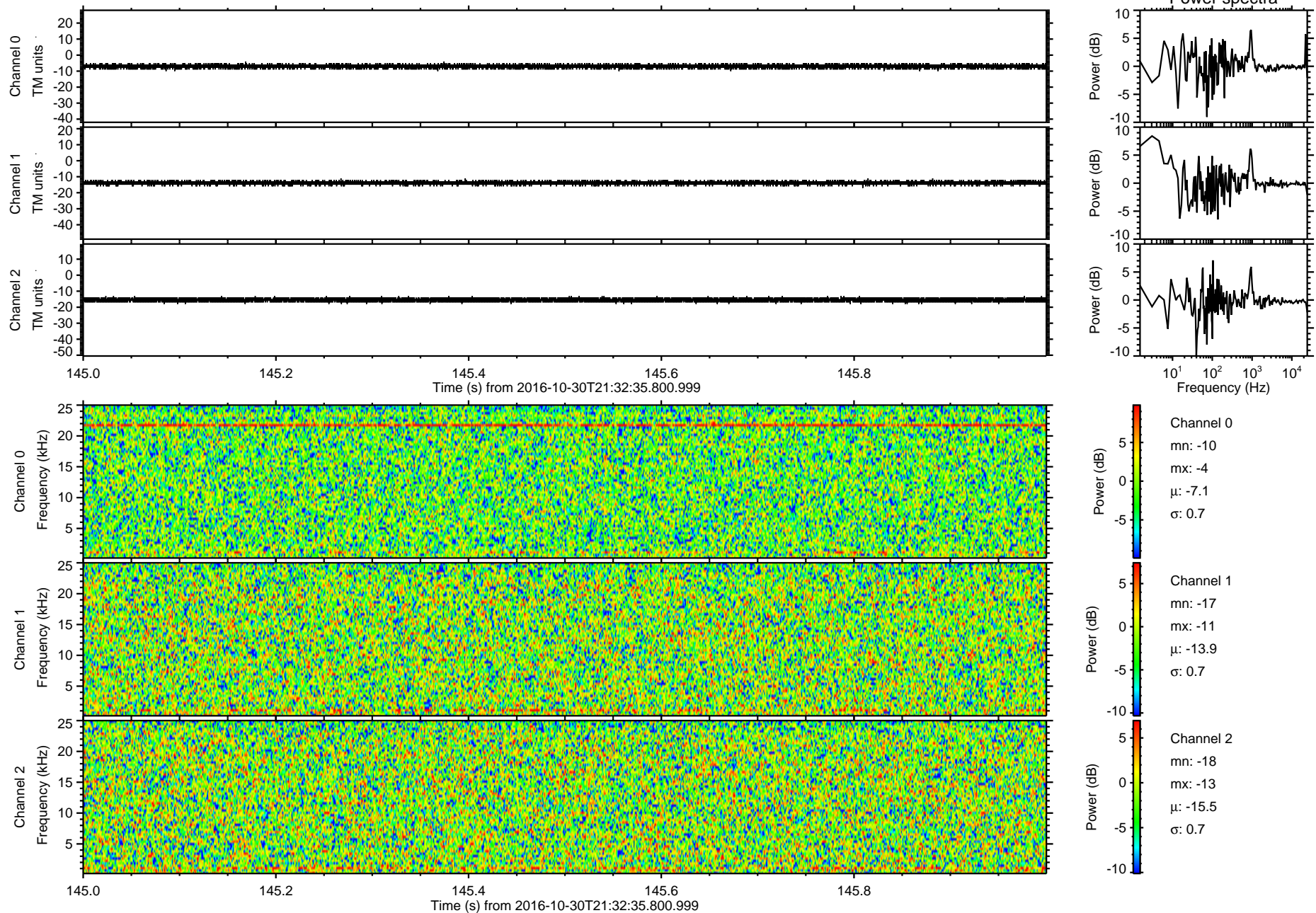



ELMAVAN 3D WAVEFORMS (Measured data sampled at 50 kHz) 51000 packets of 144 samples from 2016-10-30T21:32:35.800.999. Part 145/147

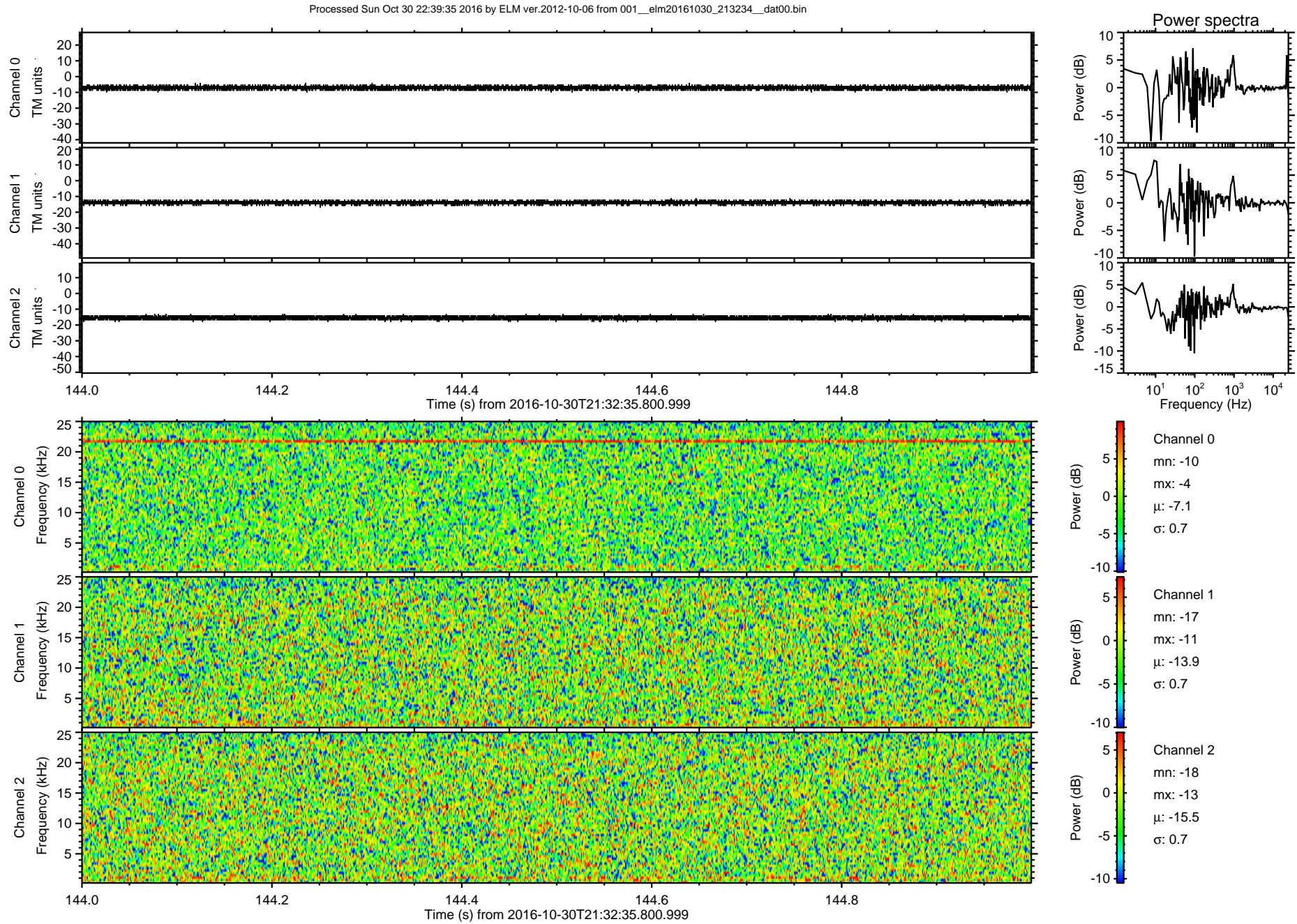



Processed Sun Oct 30 22:39:36 2016 by ELM ver.2012-10-06 from 001\_\_elm20161030\_213234\_\_dat00.bin

