

ELMAVAN 3D WAVEFORMS (Measured data sampled at 50 kHz) 51000 packets of 144 samples from 2016-10-29T01:20:50.136.000.

Processed Sat Oct 29 03:27:14 2016 by ELM ver.2012-10-06 from 001__elm20161029_012049__dat00.bin

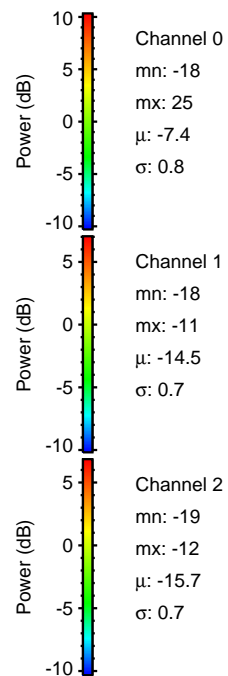

Processed Sat Oct 29 03:27:25 2016 by ELM ver.2012-10-06 from 001__elm20161029_012049__dat00.bin

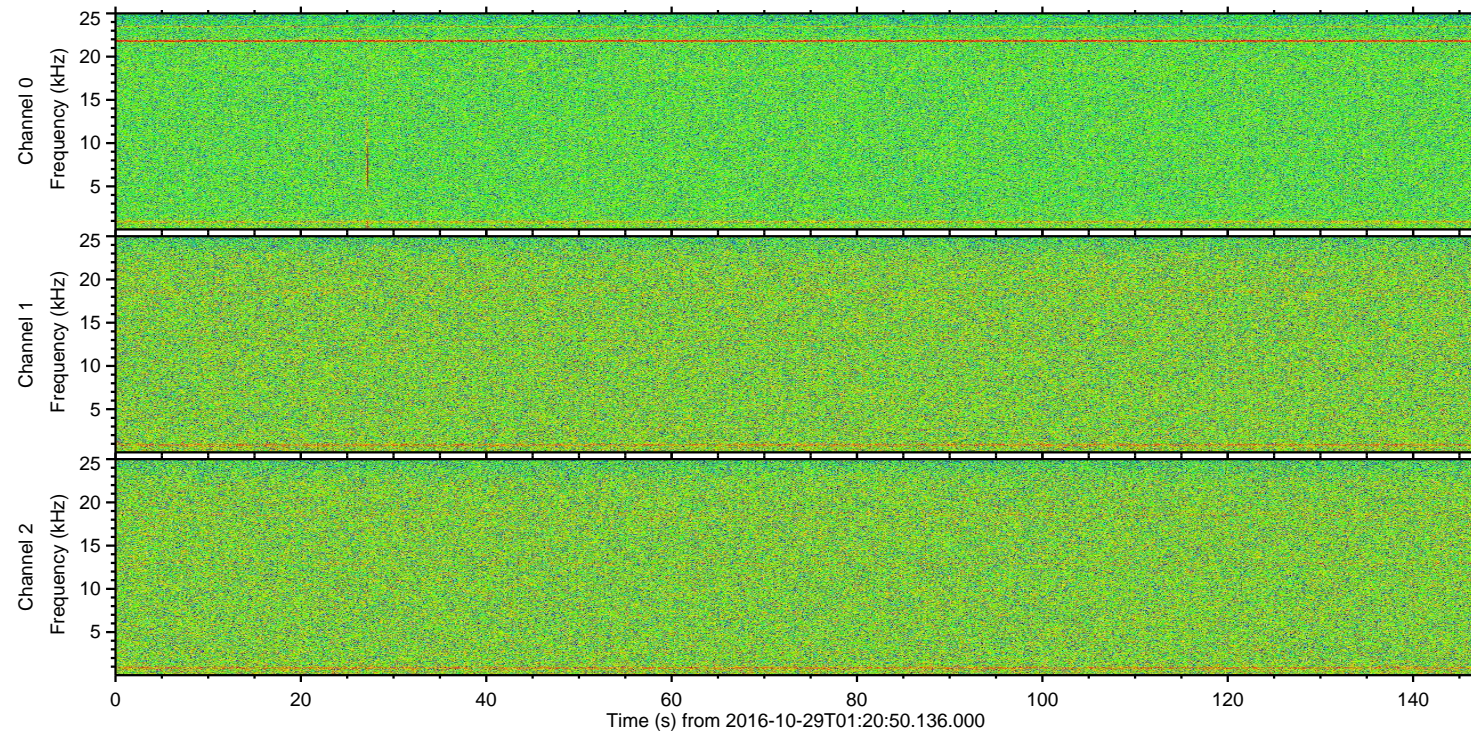
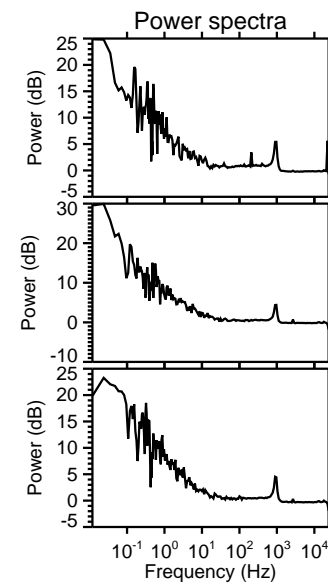
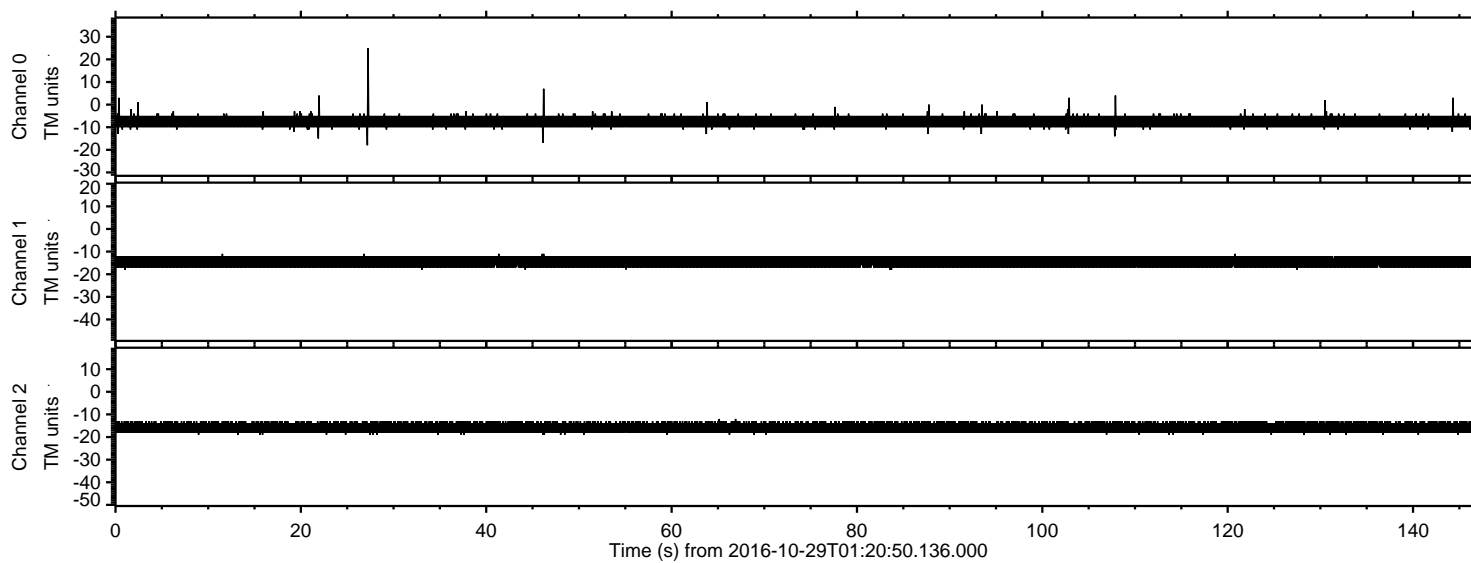
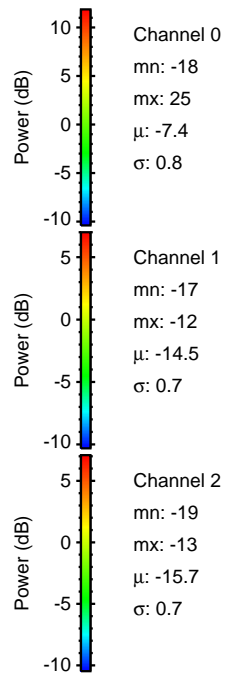
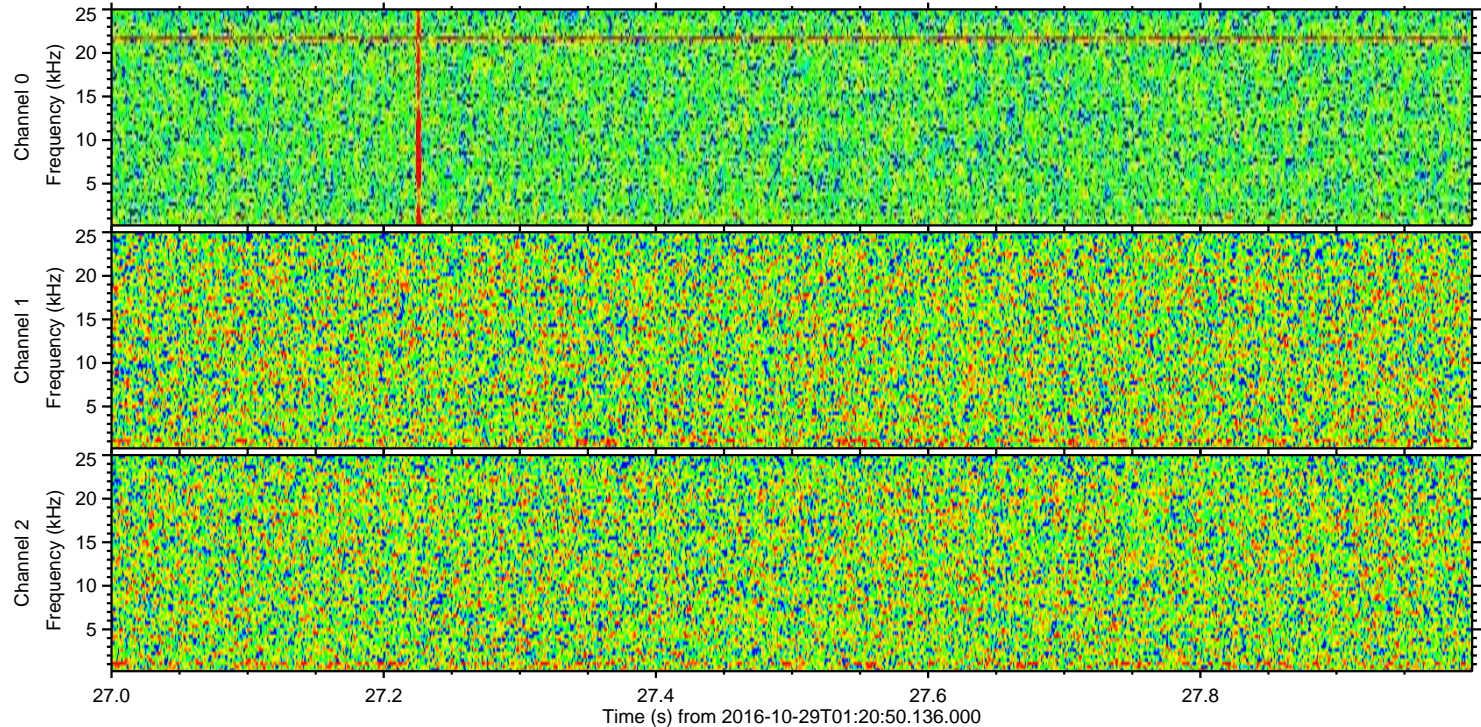
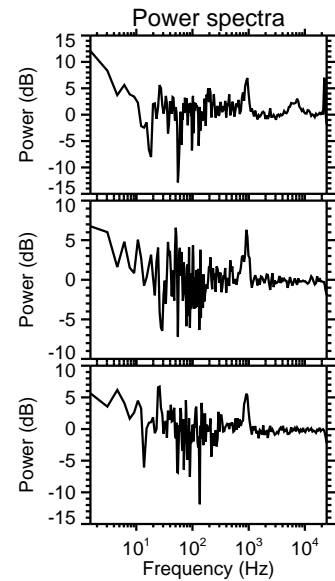
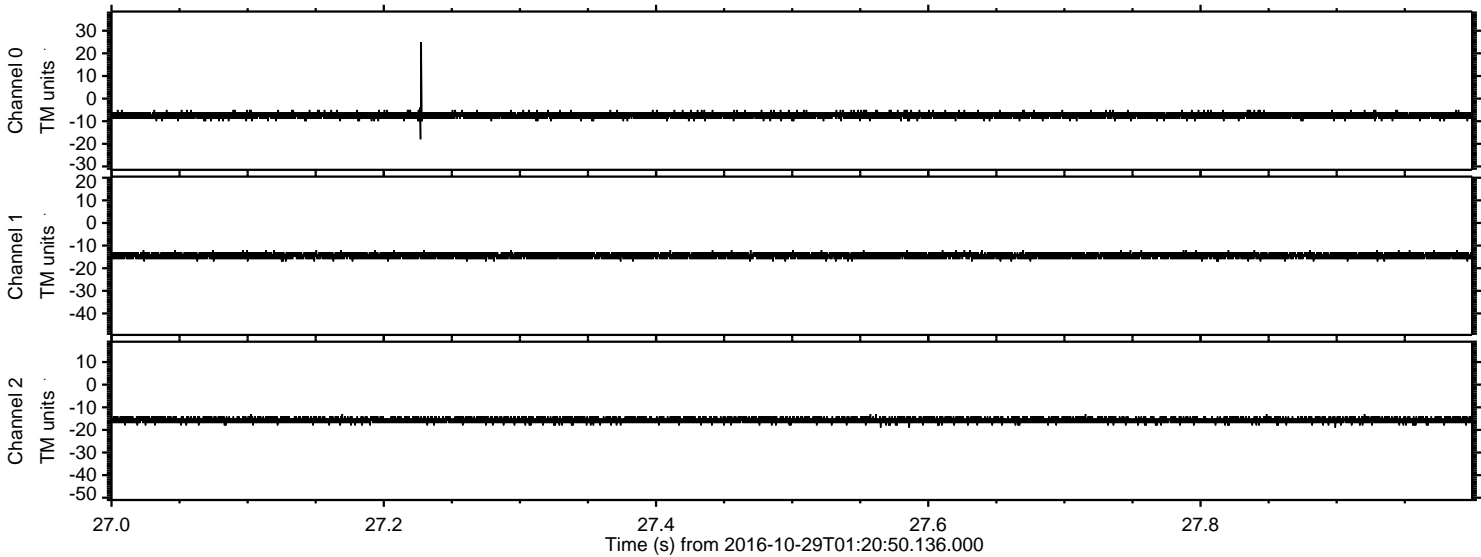

ELMAVAN 3D WAVEFORMS (Measured data sampled at 50 kHz) 51000 packets of 144 samples from 2016-10-29T01:20:50.136.000. Part 145/147

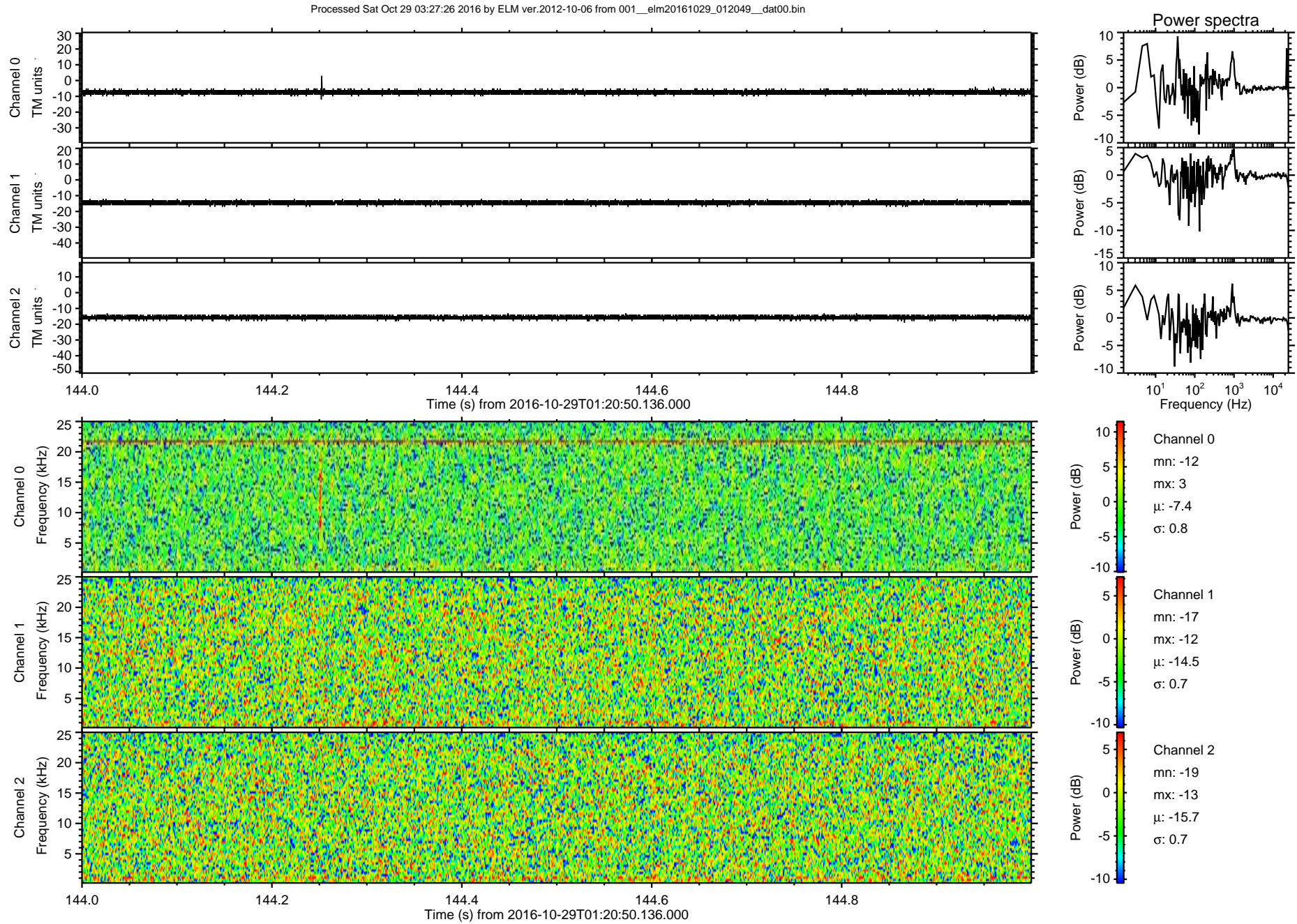

ELMAVAN 3D WAVEFORMS (Measured data sampled at 50 kHz) 51000 packets of 144 samples from 2016-10-29T01:20:50.136.000. Part 141/147

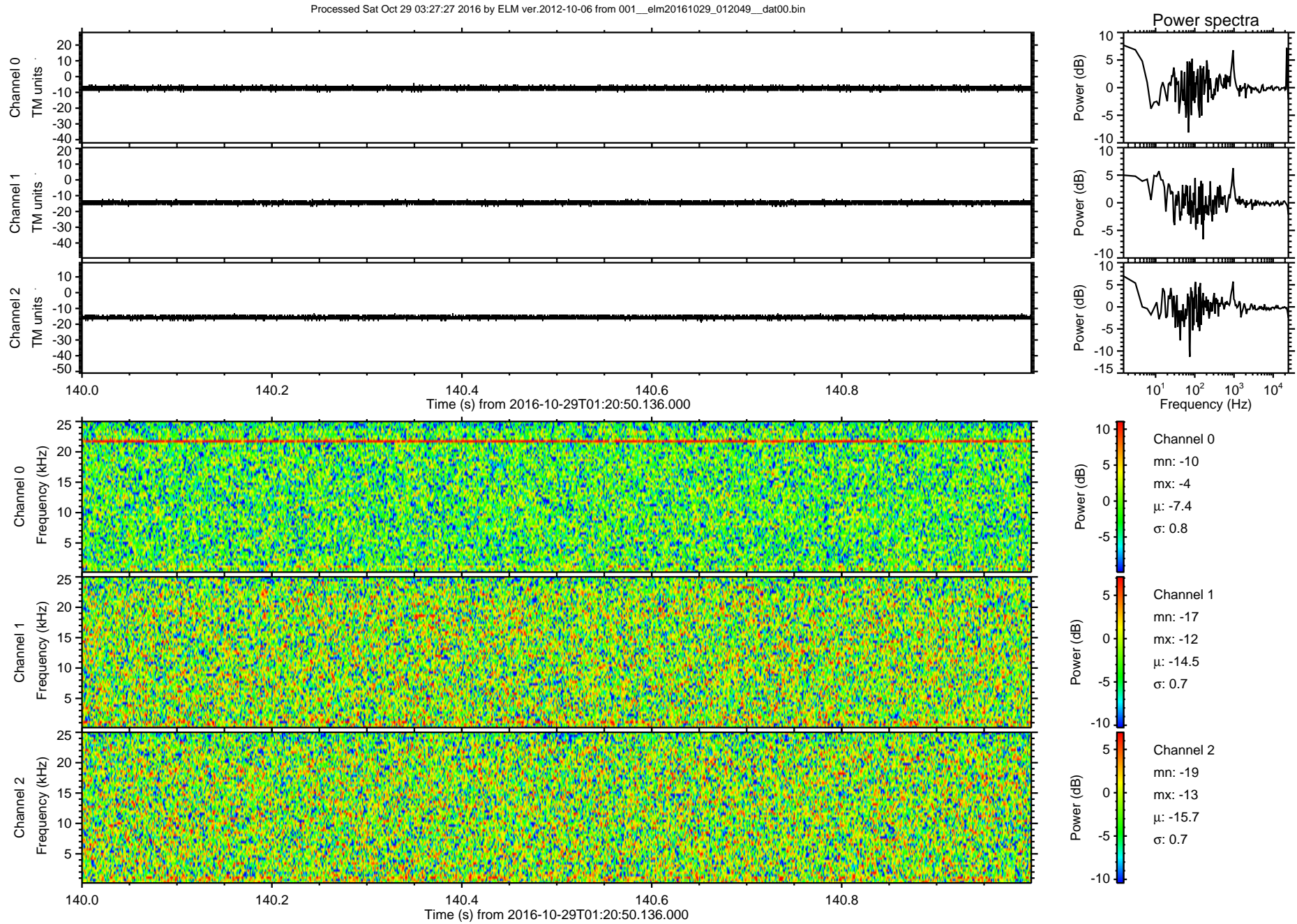

ELMAVAN 3D WAVEFORMS (Measured data sampled at 50 kHz) 51000 packets of 144 samples from 2016-10-29T01:20:50.136.000. Part 137/147

Processed Sat Oct 29 03:27:28 2016 by ELM ver.2012-10-06 from 001__elm20161029_012049__dat00.bin

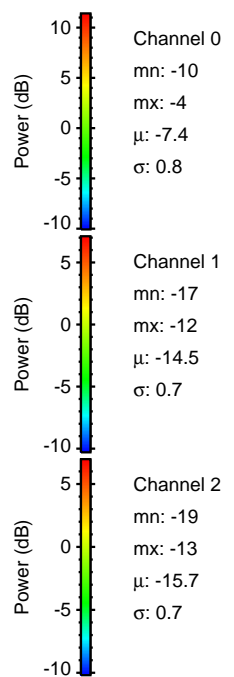
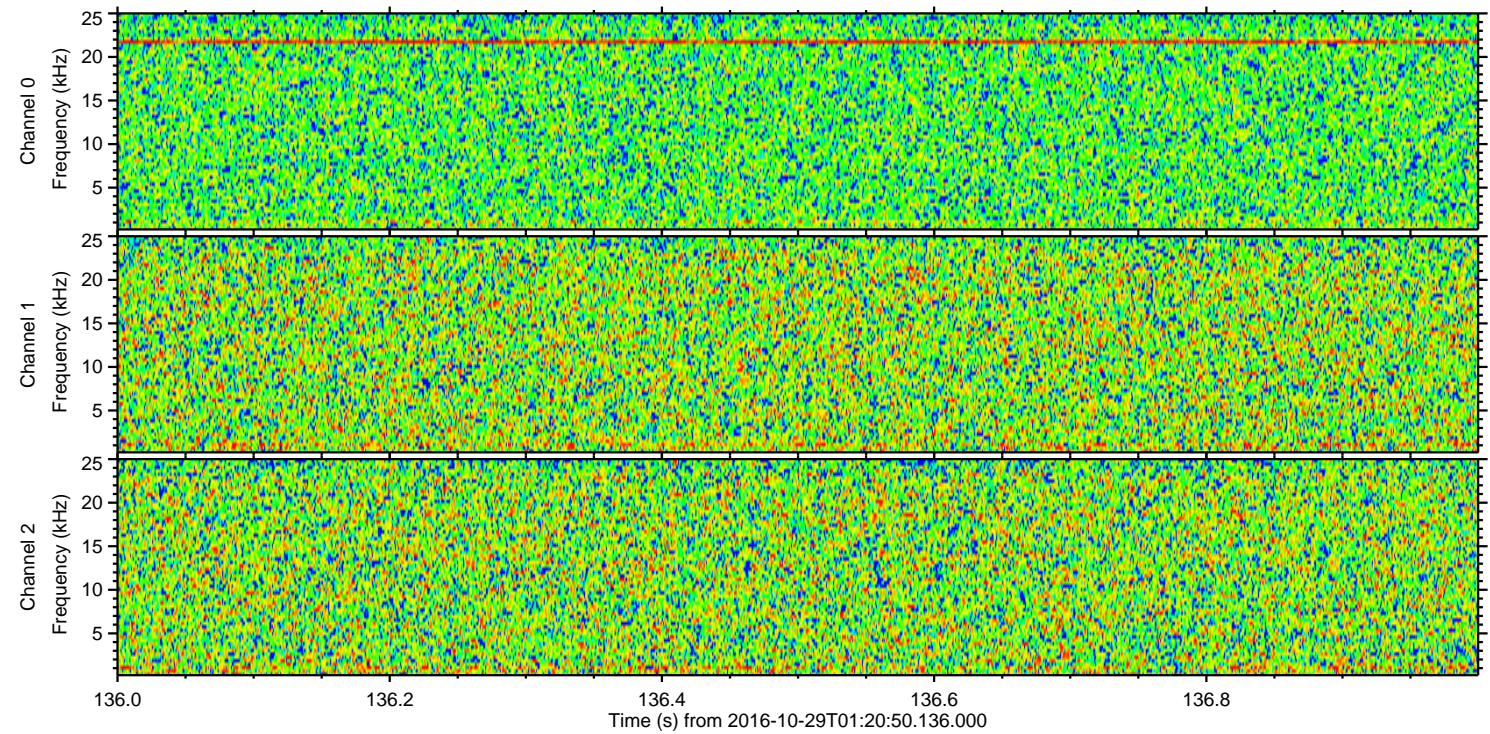
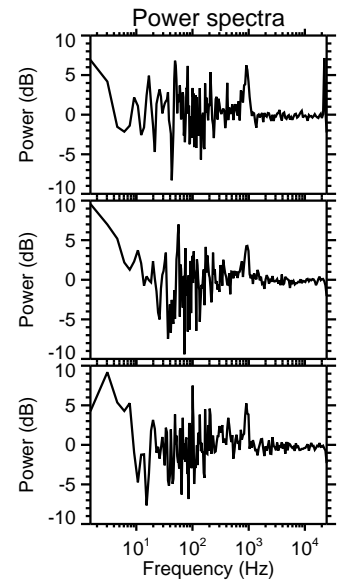
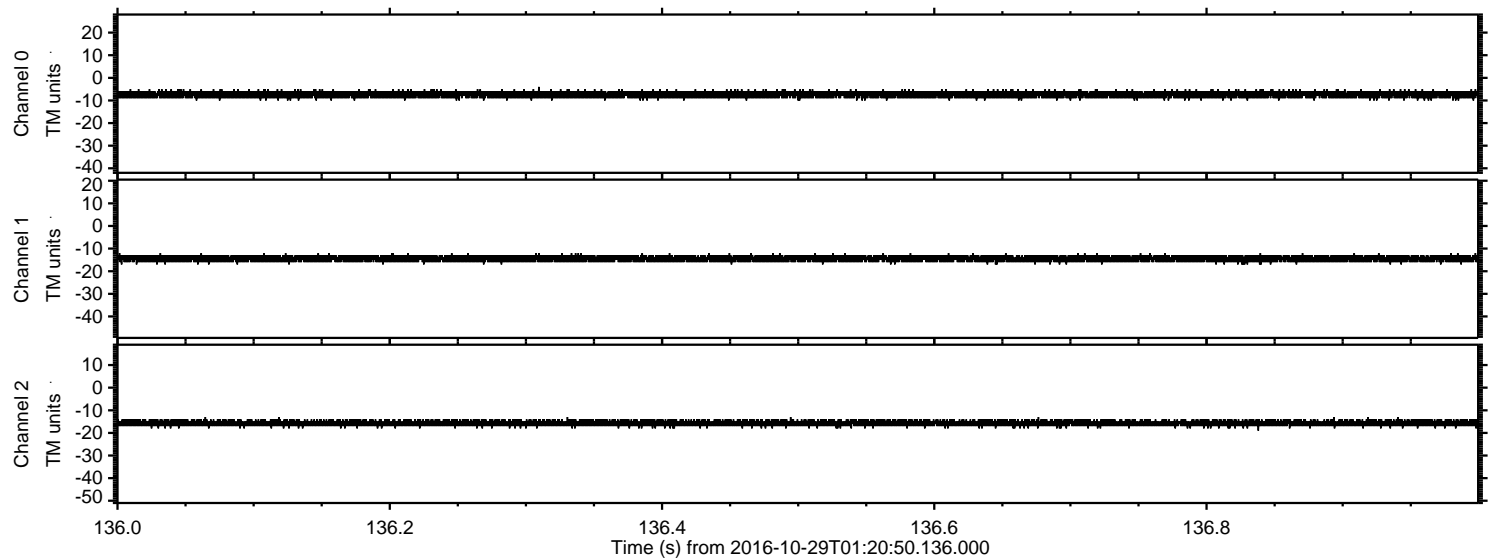

ELMAVAN 3D WAVEFORMS (Measured data sampled at 50 kHz) 51000 packets of 144 samples from 2016-10-29T01:20:50.136.000. Part 133/147

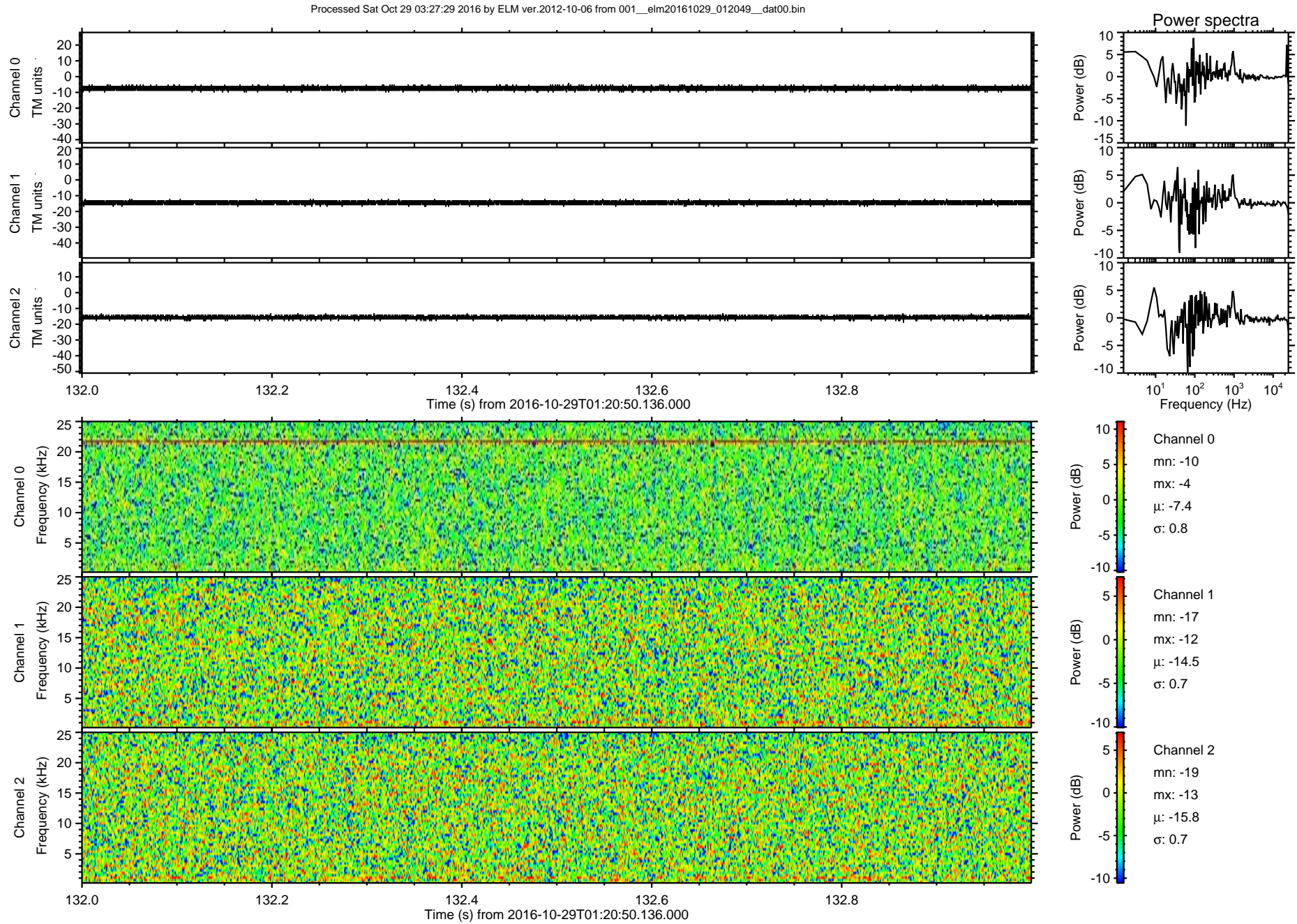

ELMAVAN 3D WAVEFORMS (Measured data sampled at 50 kHz) 51000 packets of 144 samples from 2016-10-29T01:20:50.136.000. Part 132/147

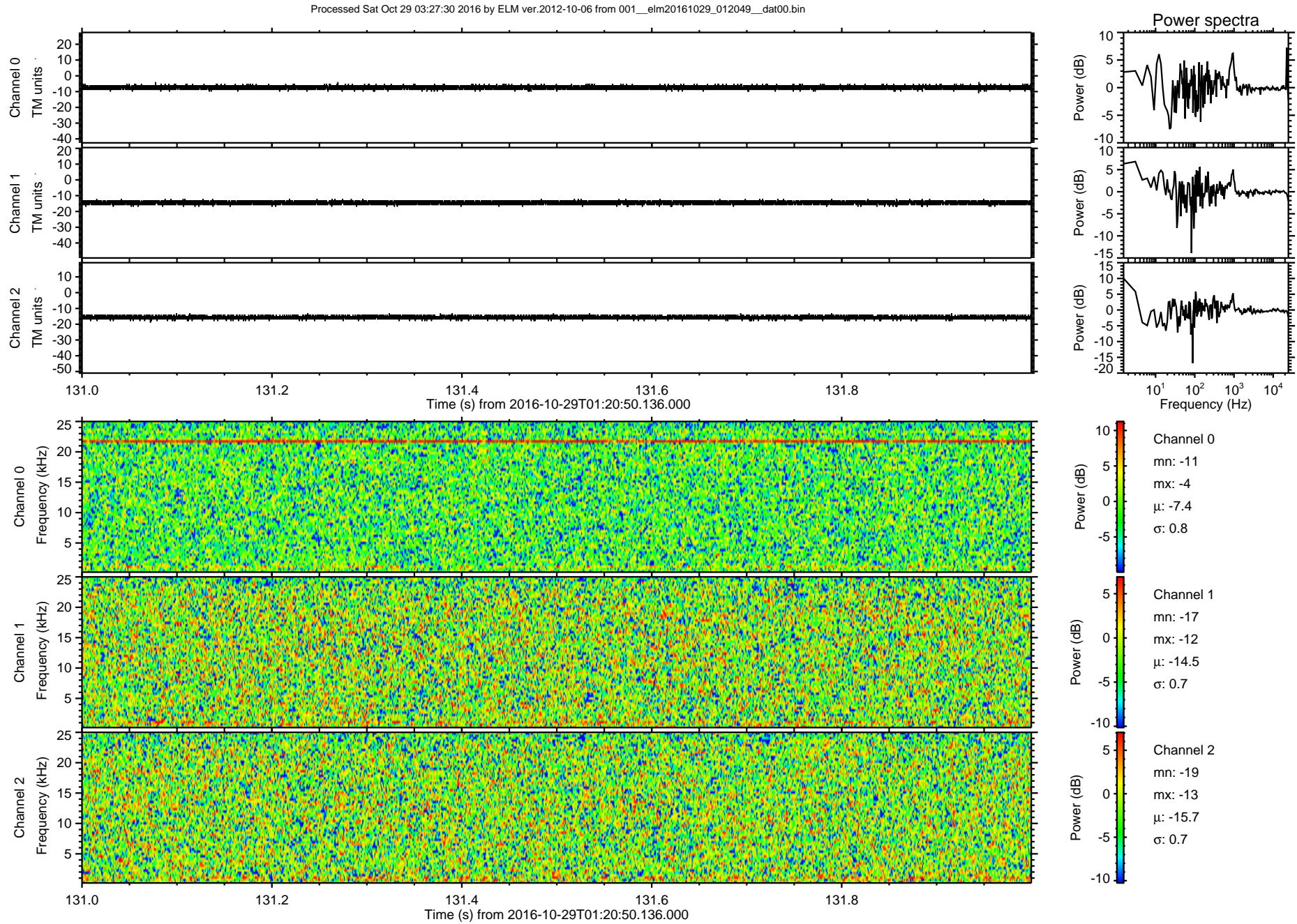

ELMAVAN 3D WAVEFORMS (Measured data sampled at 50 kHz) 51000 packets of 144 samples from 2016-10-29T01:20:50.136.000. Part 129/147

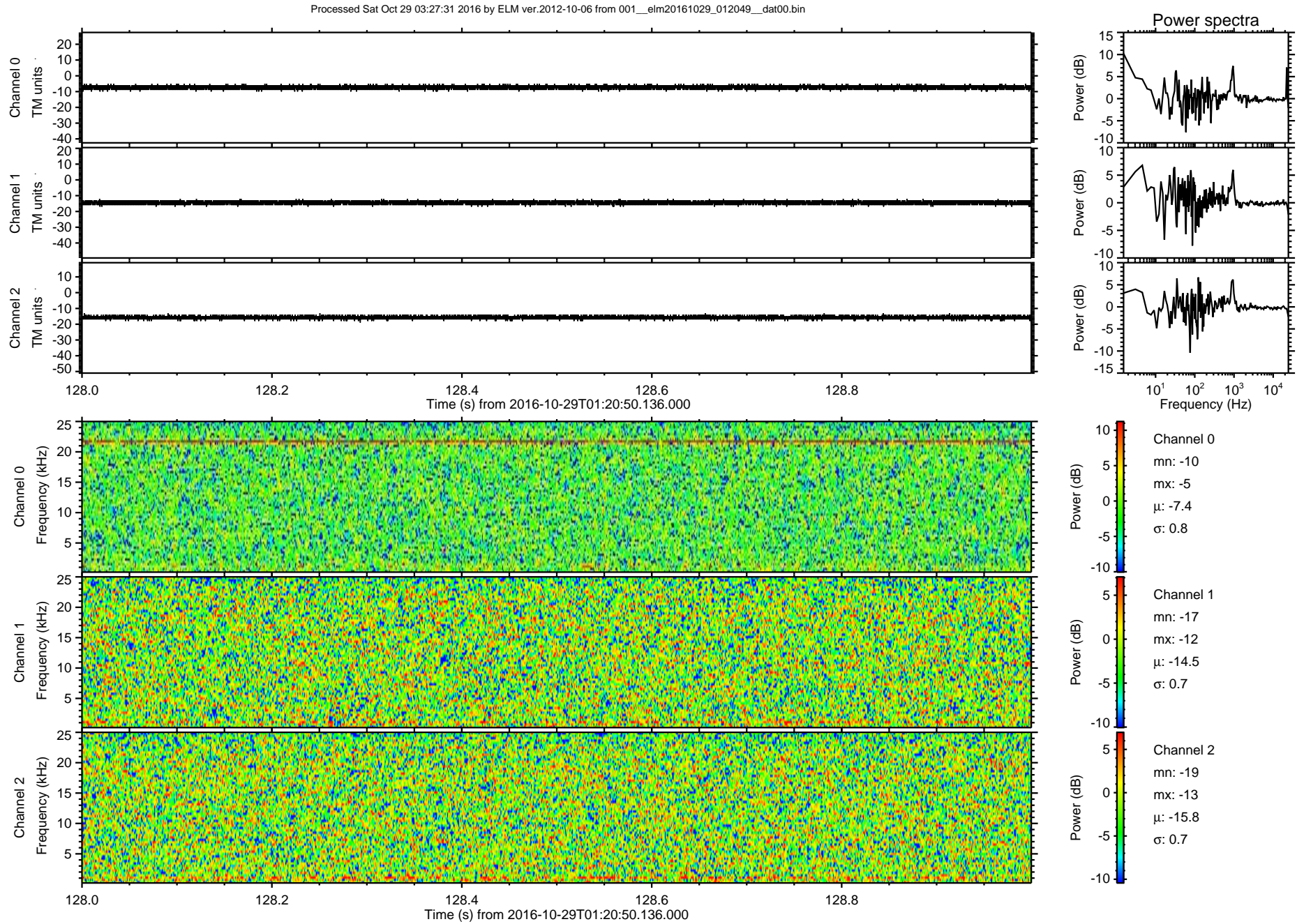

ELMAVAN 3D WAVEFORMS (Measured data sampled at 50 kHz) 51000 packets of 144 samples from 2016-10-29T01:20:50.136.000. Part 125/147

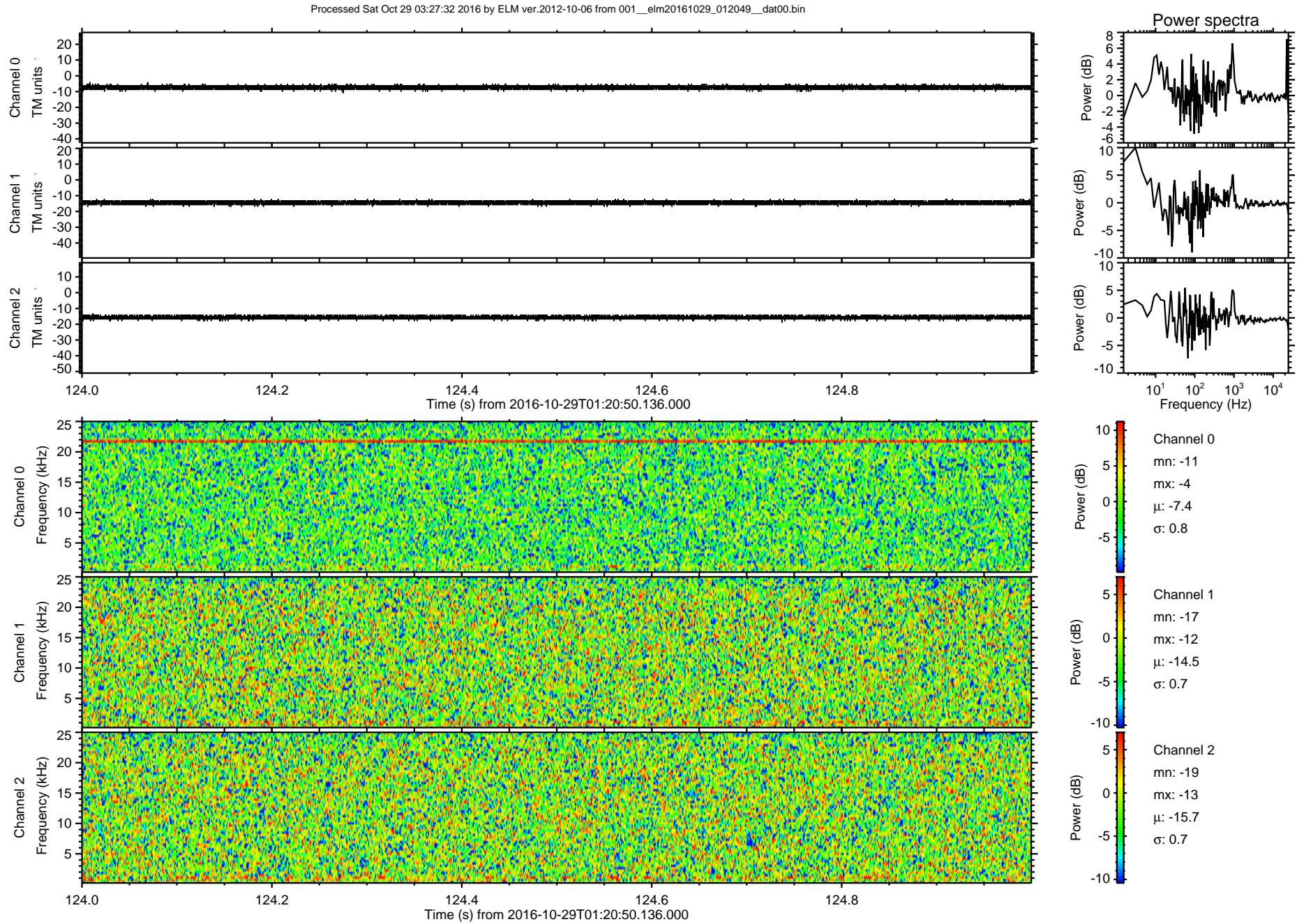

ELMAVAN 3D WAVEFORMS (Measured data sampled at 50 kHz) 51000 packets of 144 samples from 2016-10-29T01:20:50.136.000. Part 118/147

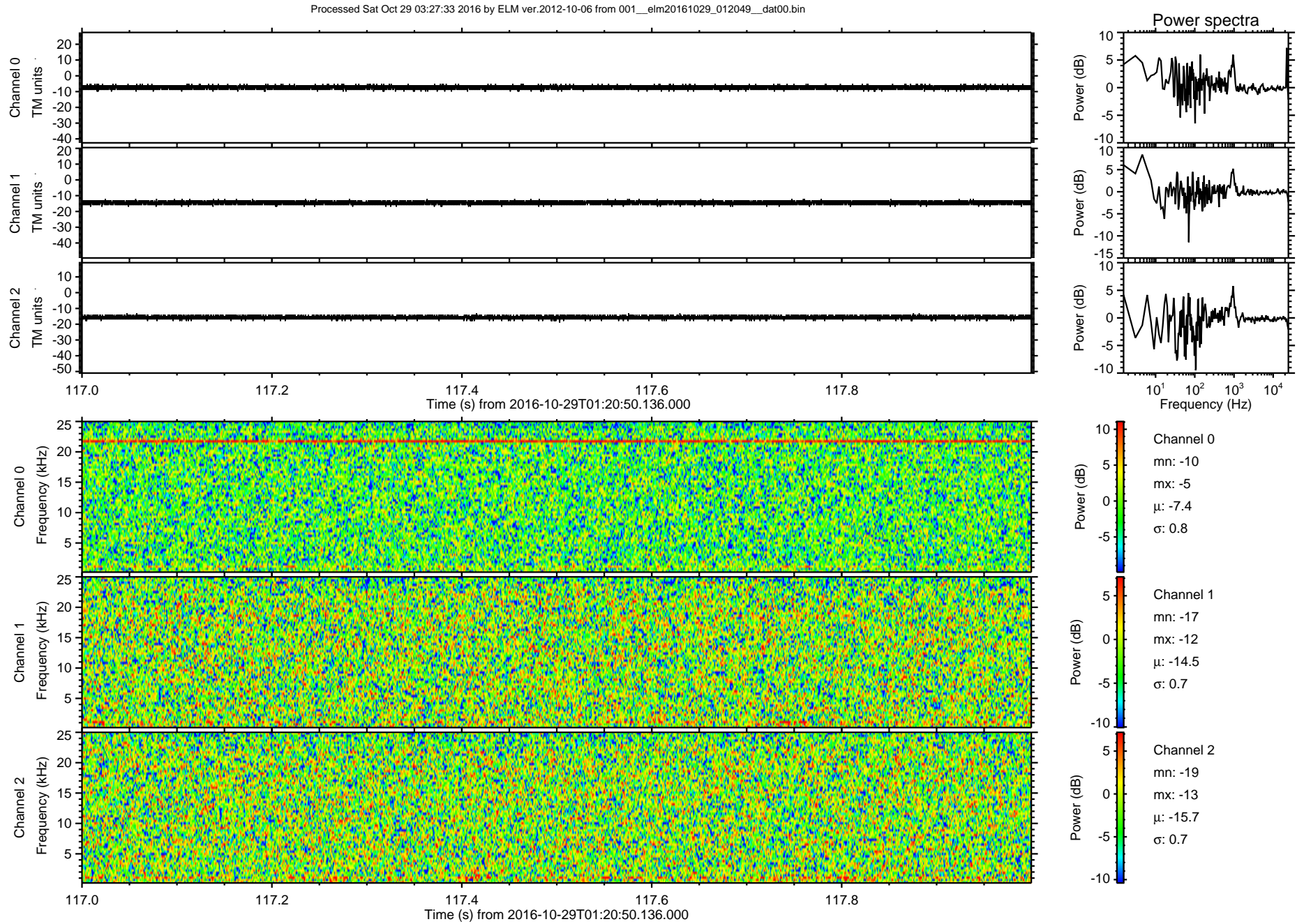

ELMAVAN 3D WAVEFORMS (Measured data sampled at 50 kHz) 51000 packets of 144 samples from 2016-10-29T01:20:50.136.000. Part 1/147

Processed Sat Oct 29 03:27:33 2016 by ELM ver.2012-10-06 from 001__elm20161029_012049__dat00.bin

