

# ELMAVAN 3D WAVEFORMS (Measured data sampled at 50 kHz) 51000 packets of 144 samples from 2016-10-03T04:12:17.728.999.

Processed Mon Oct 3 06:19:26 2016 by ELM ver.2012-10-06 from 001\_\_elm20161003\_041216\_\_dat00.bin

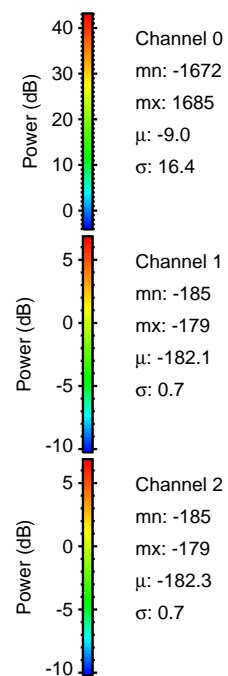

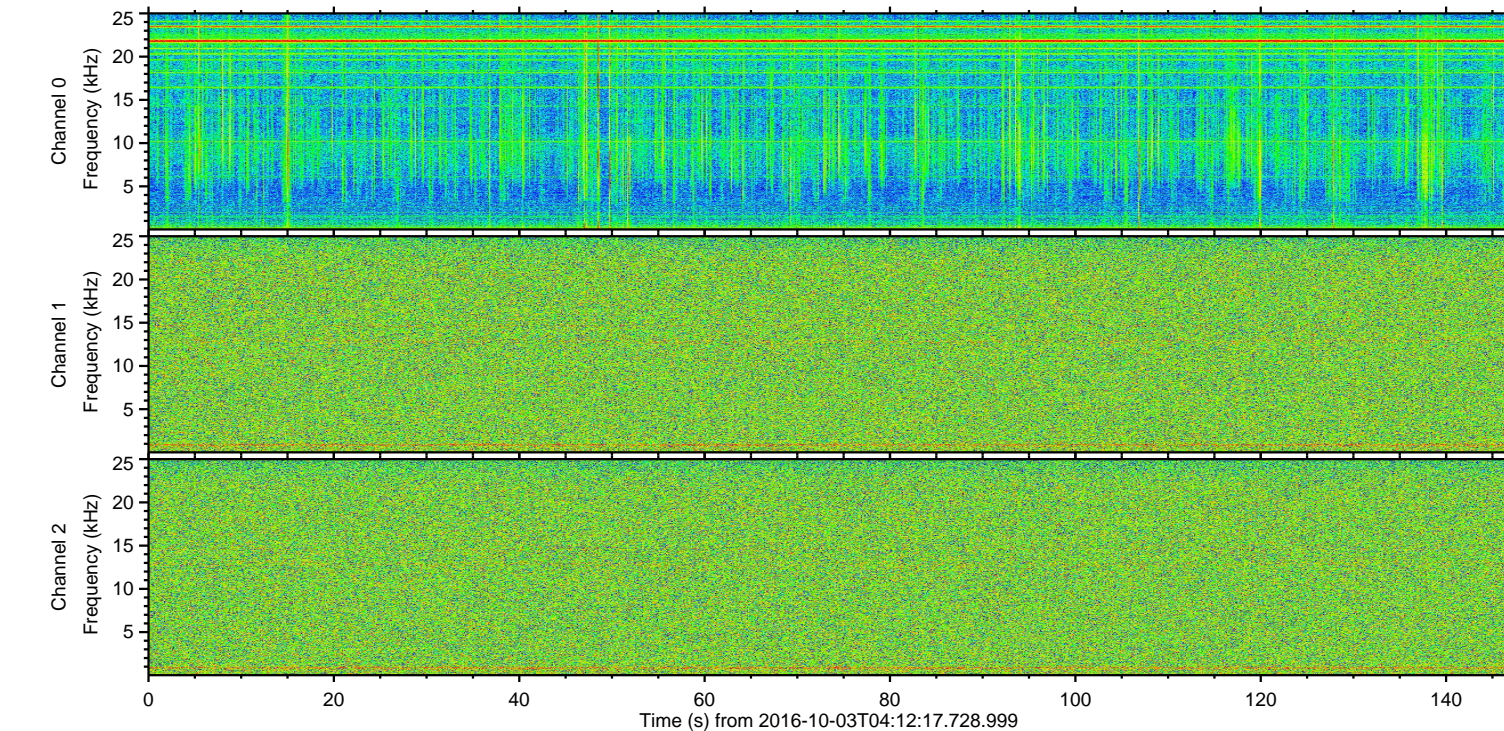
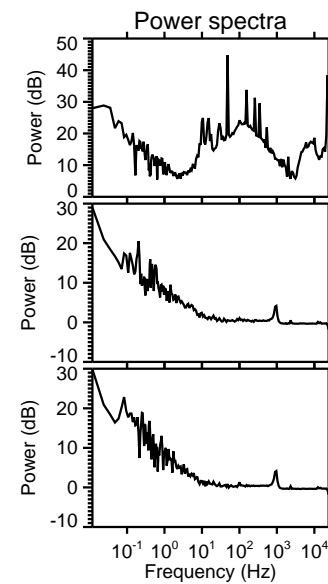
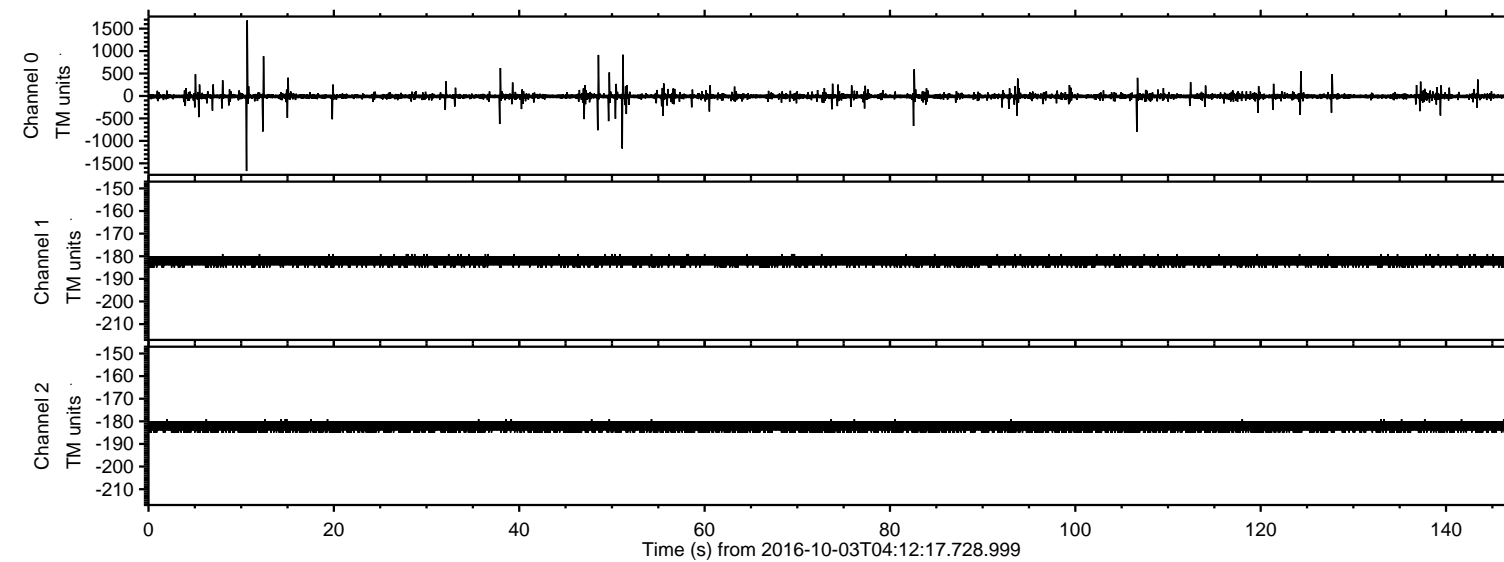

Processed Mon Oct 3 06:19:37 2016 by ELM ver.2012-10-06 from 001\_\_elm20161003\_041216\_\_dat00.bin

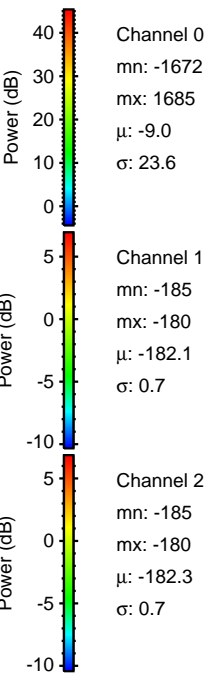
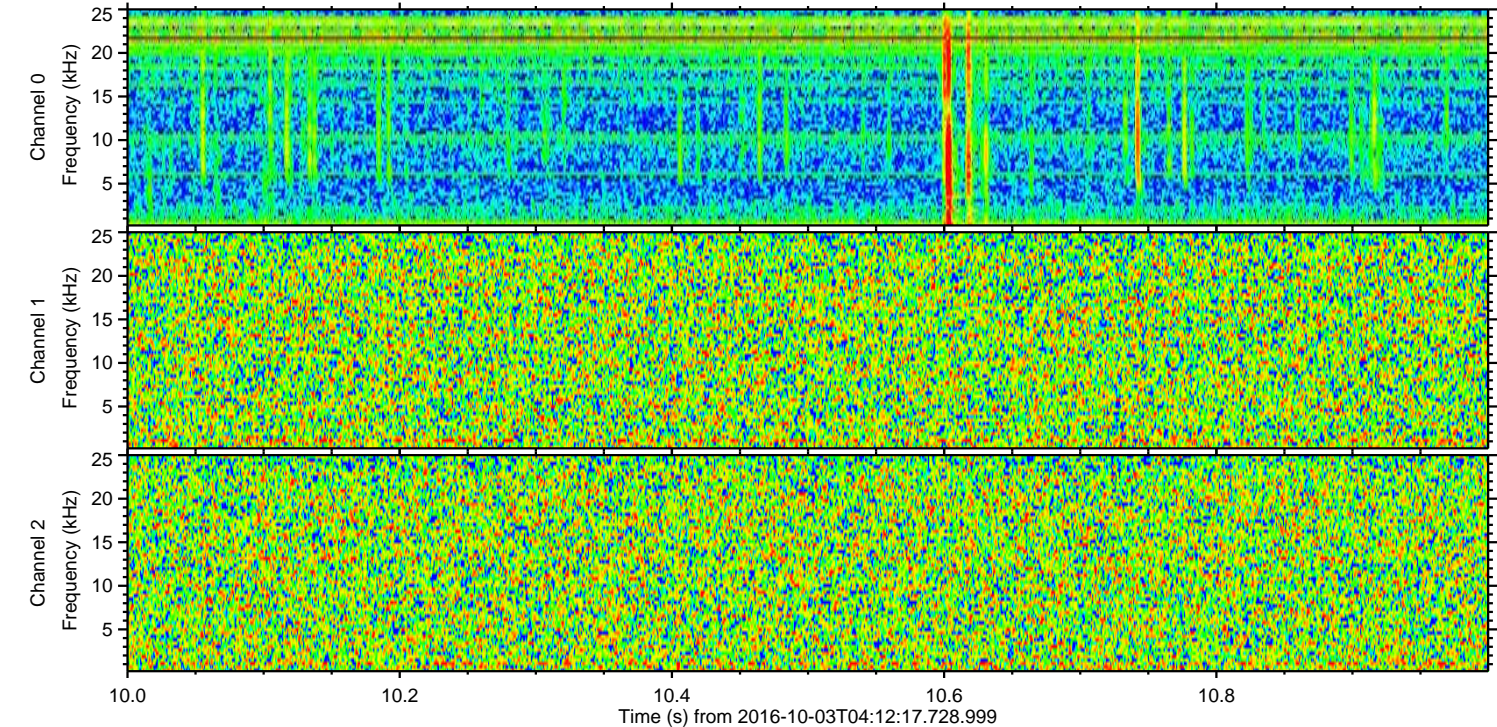
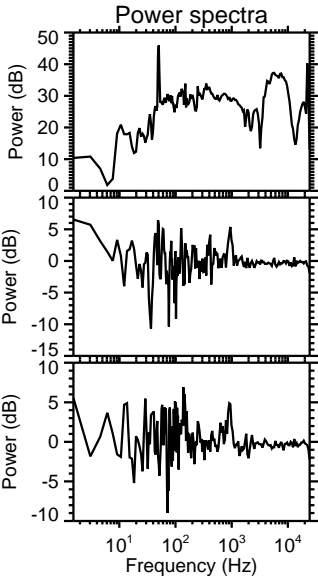
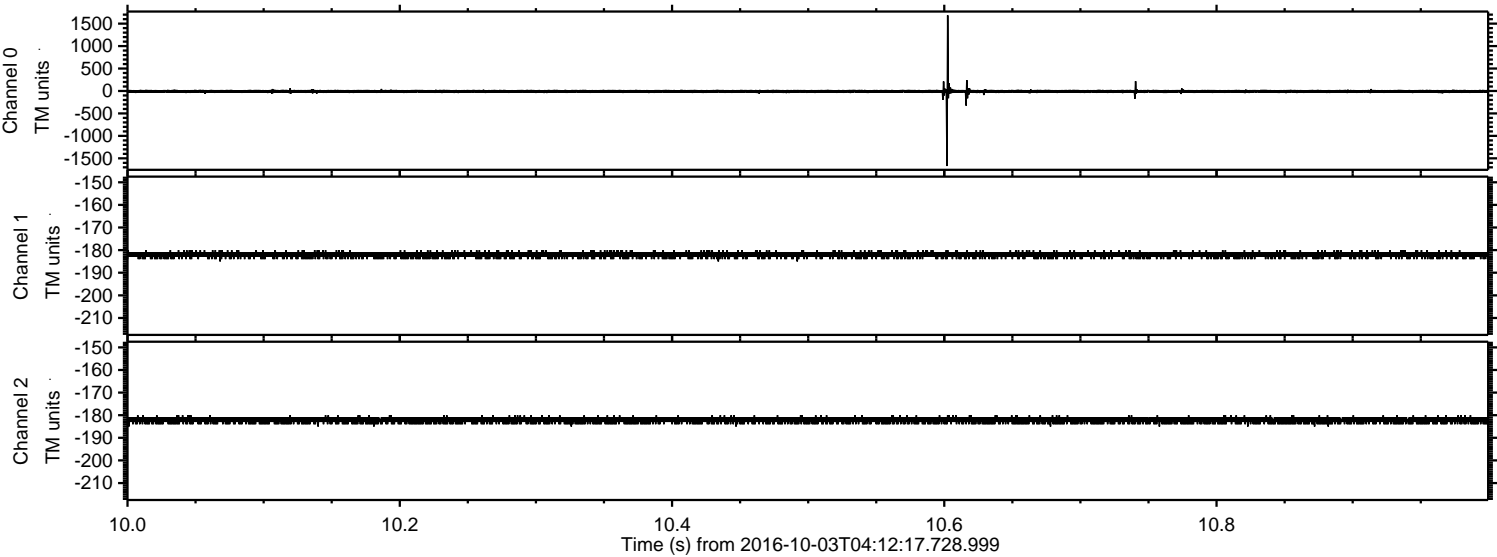



Processed Mon Oct 3 06:19:38 2016 by ELM ver.2012-10-06 from 001\_\_elm20161003\_041216\_\_dat00.bin

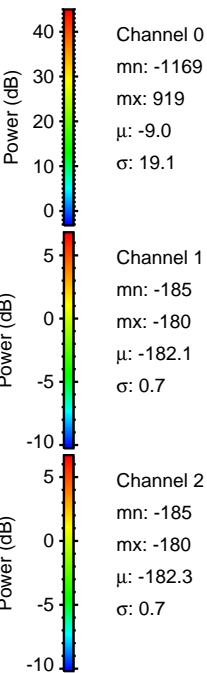
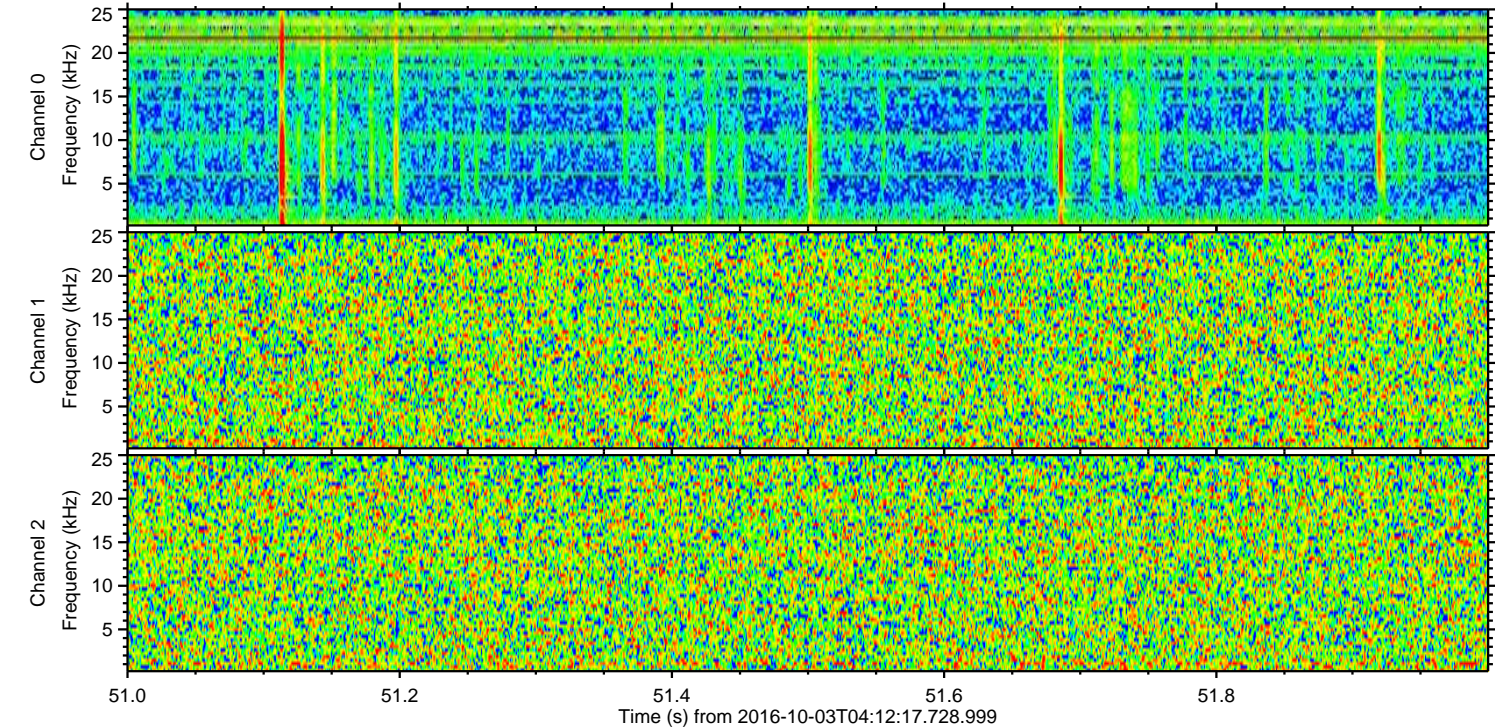
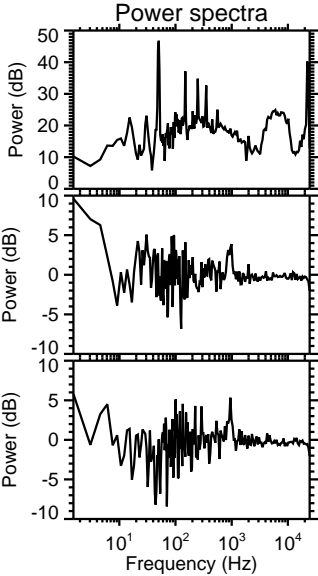
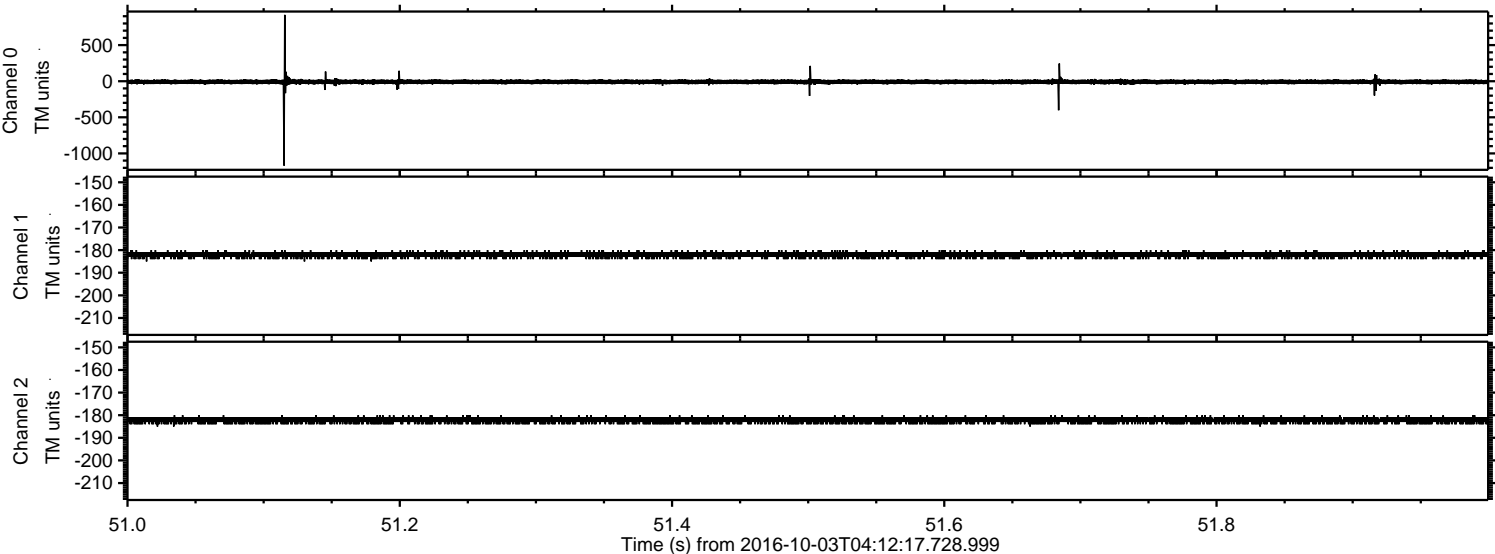



Processed Mon Oct 3 06:19:39 2016 by ELM ver.2012-10-06 from 001\_\_elm20161003\_041216\_\_dat00.bin

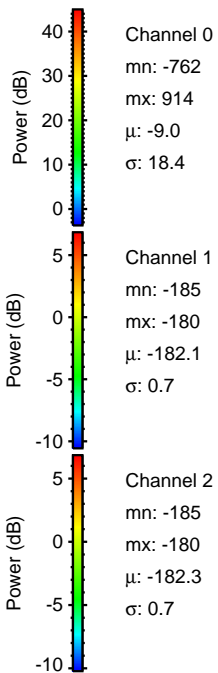
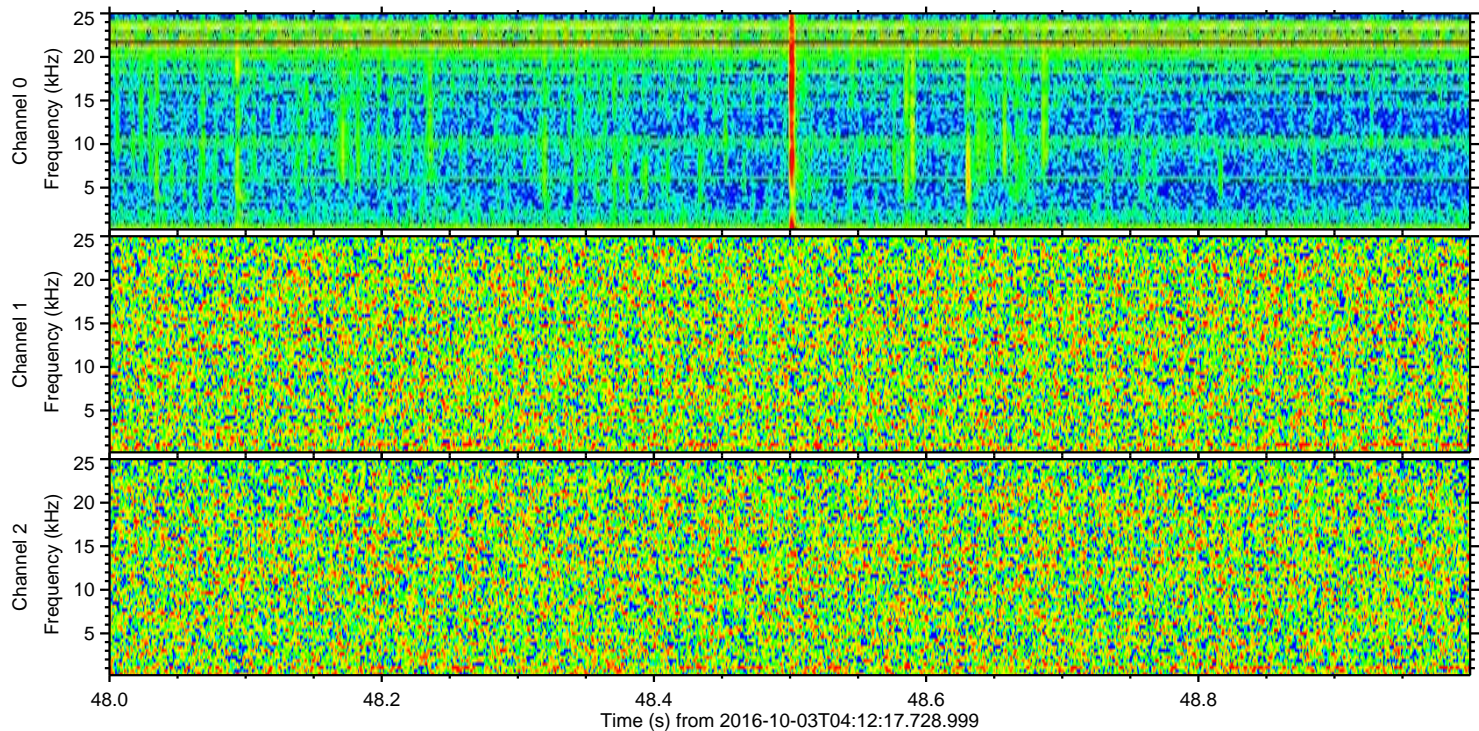
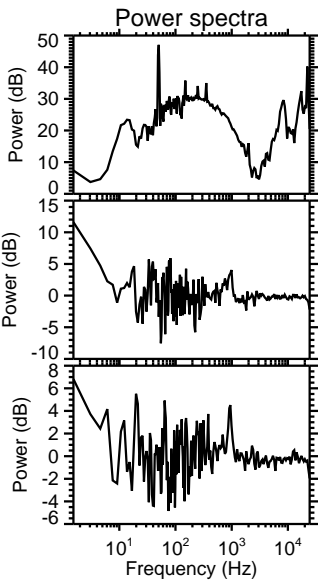
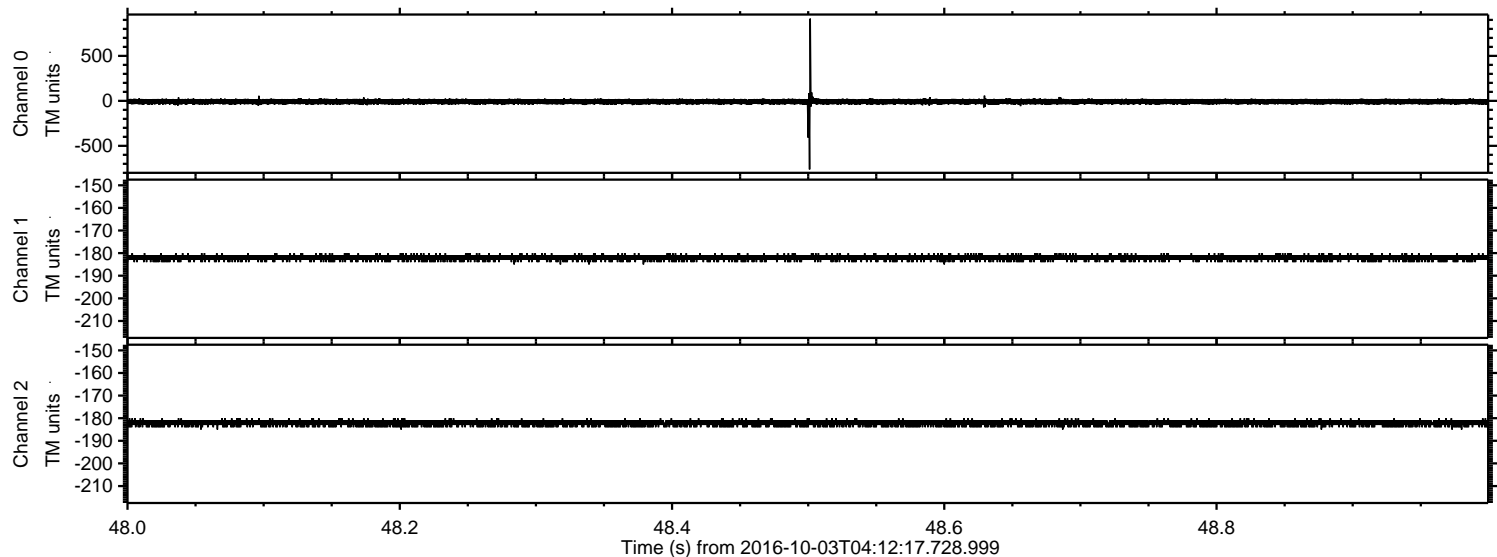



Processed Mon Oct 3 06:19:40 2016 by ELM ver.2012-10-06 from 001\_\_elm20161003\_041216\_\_dat00.bin

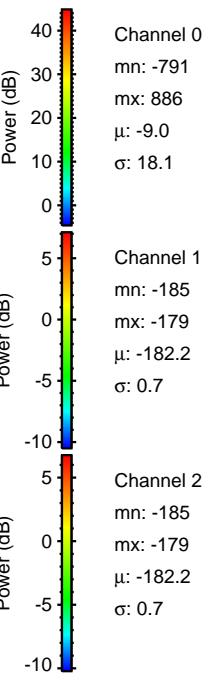
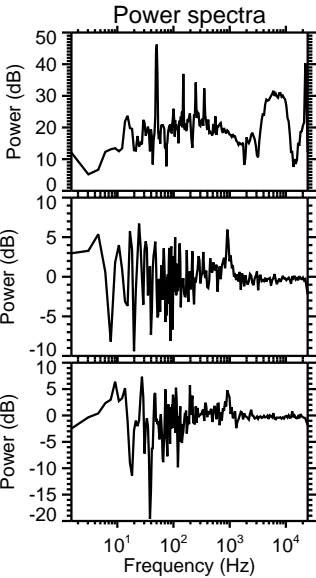
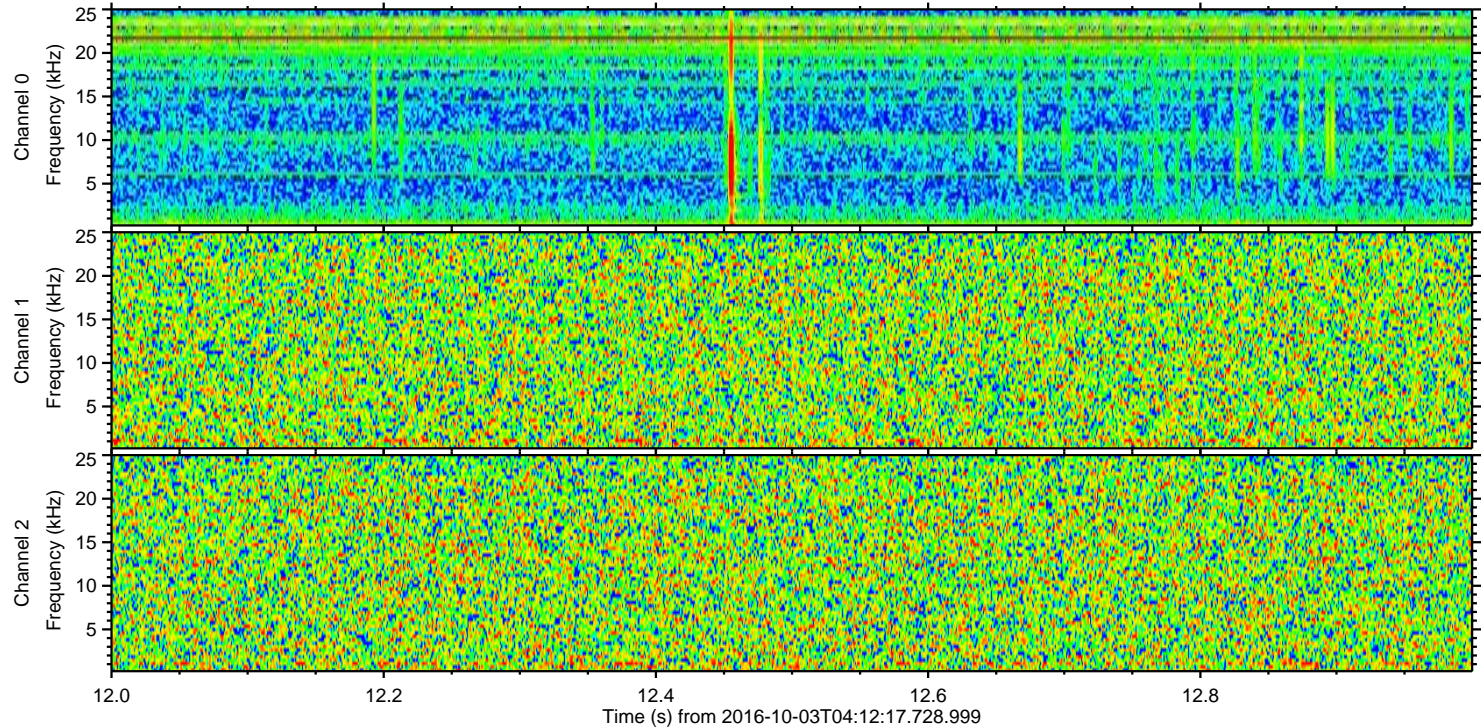
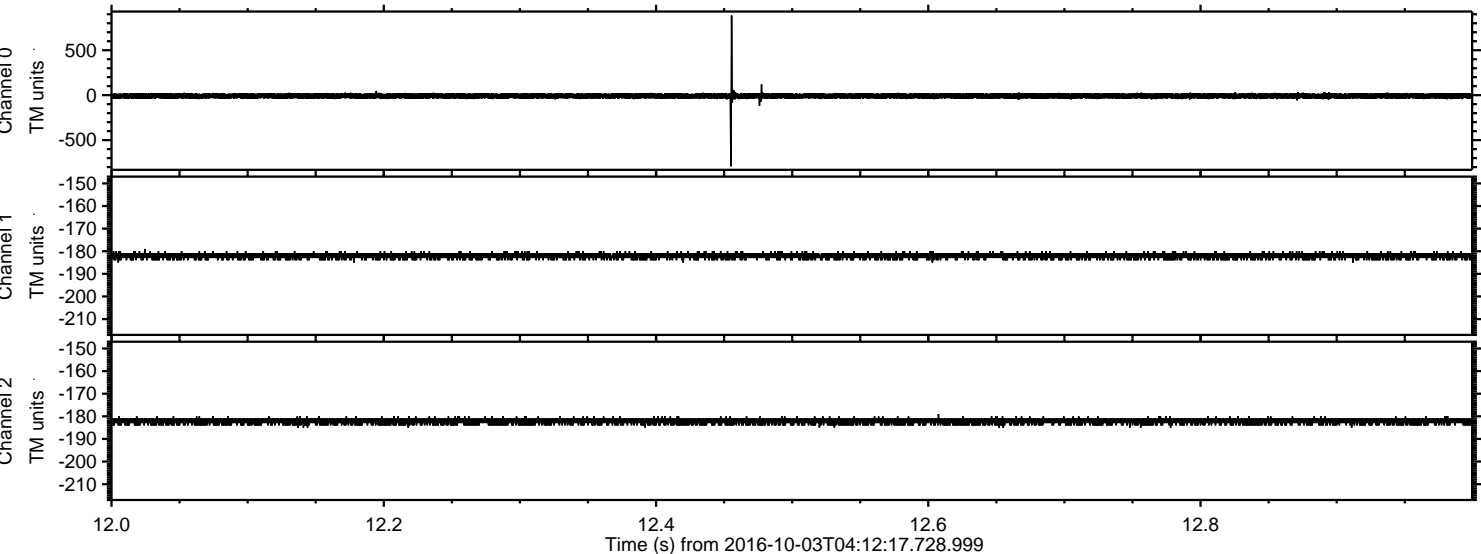



ELMAVAN 3D WAVEFORMS (Measured data sampled at 50 kHz) 51000 packets of 144 samples from 2016-10-03T04:12:17.728.999. Part 107/147

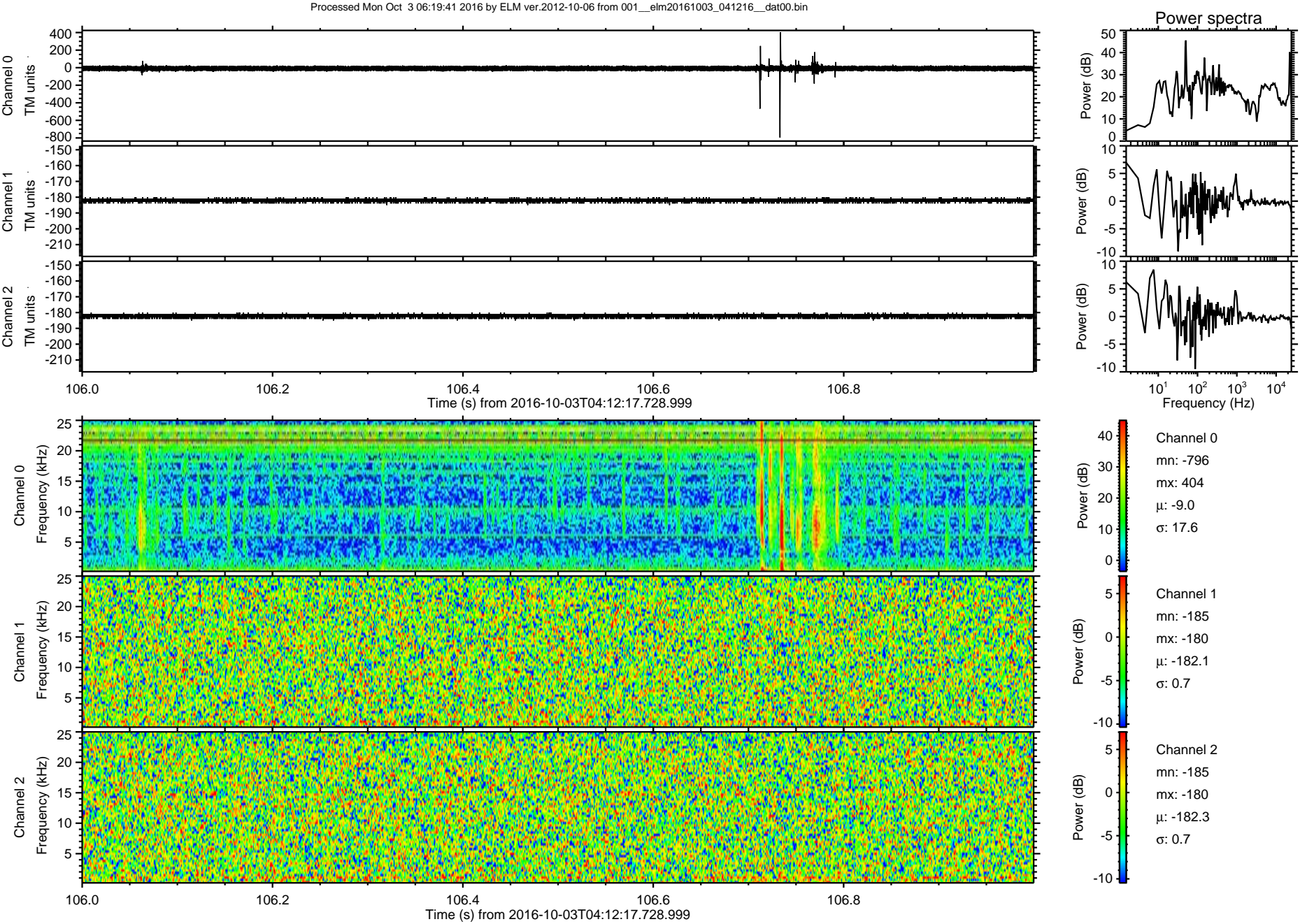



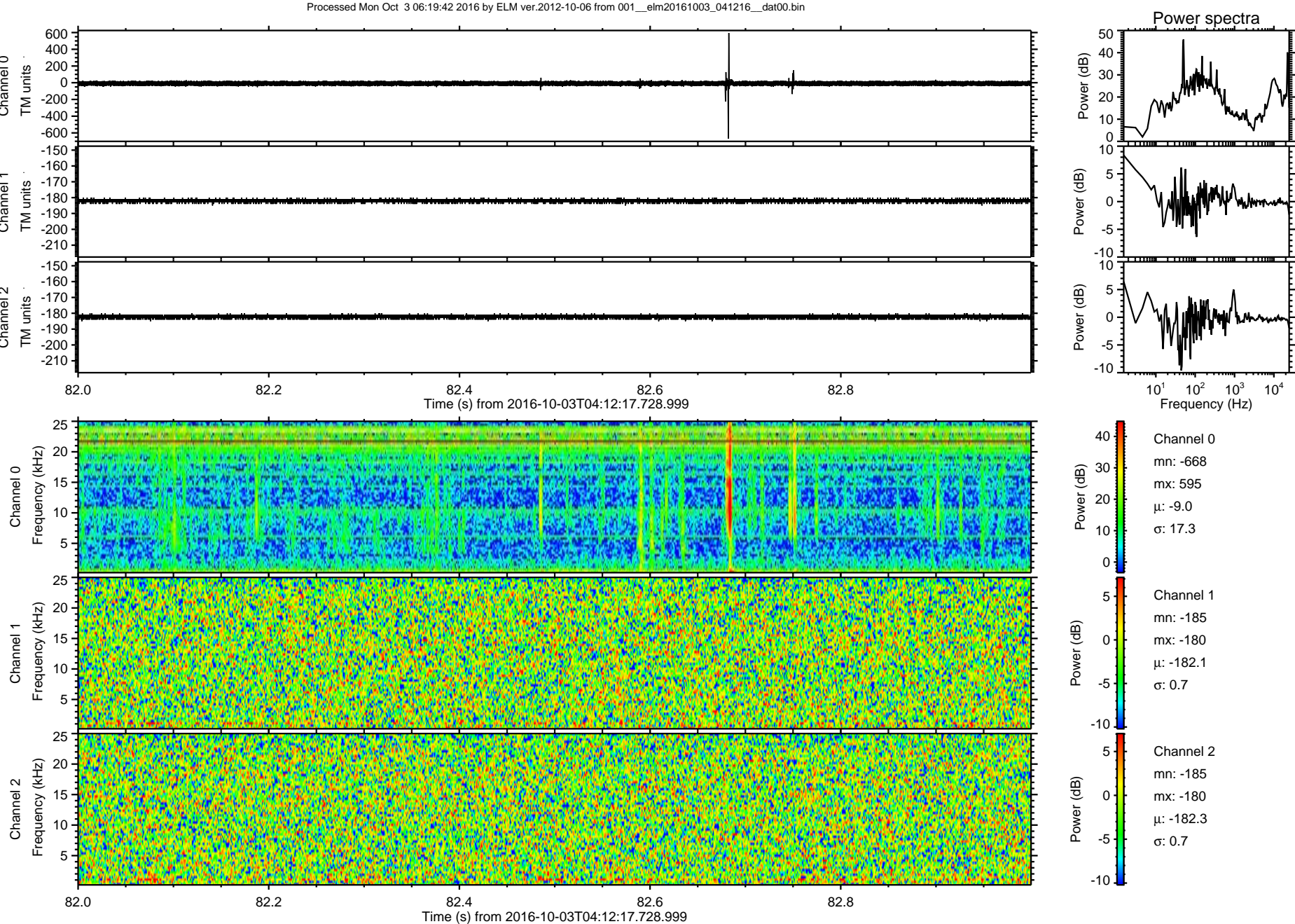



Processed Mon Oct 3 06:19:43 2016 by ELM ver.2012-10-06 from 001\_\_elm20161003\_041216\_\_dat00.bin

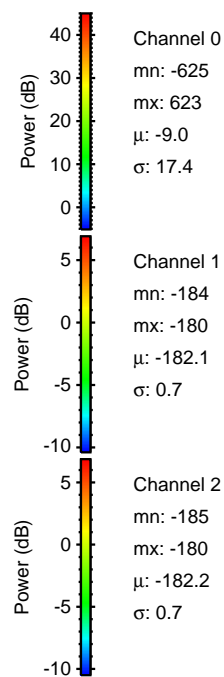
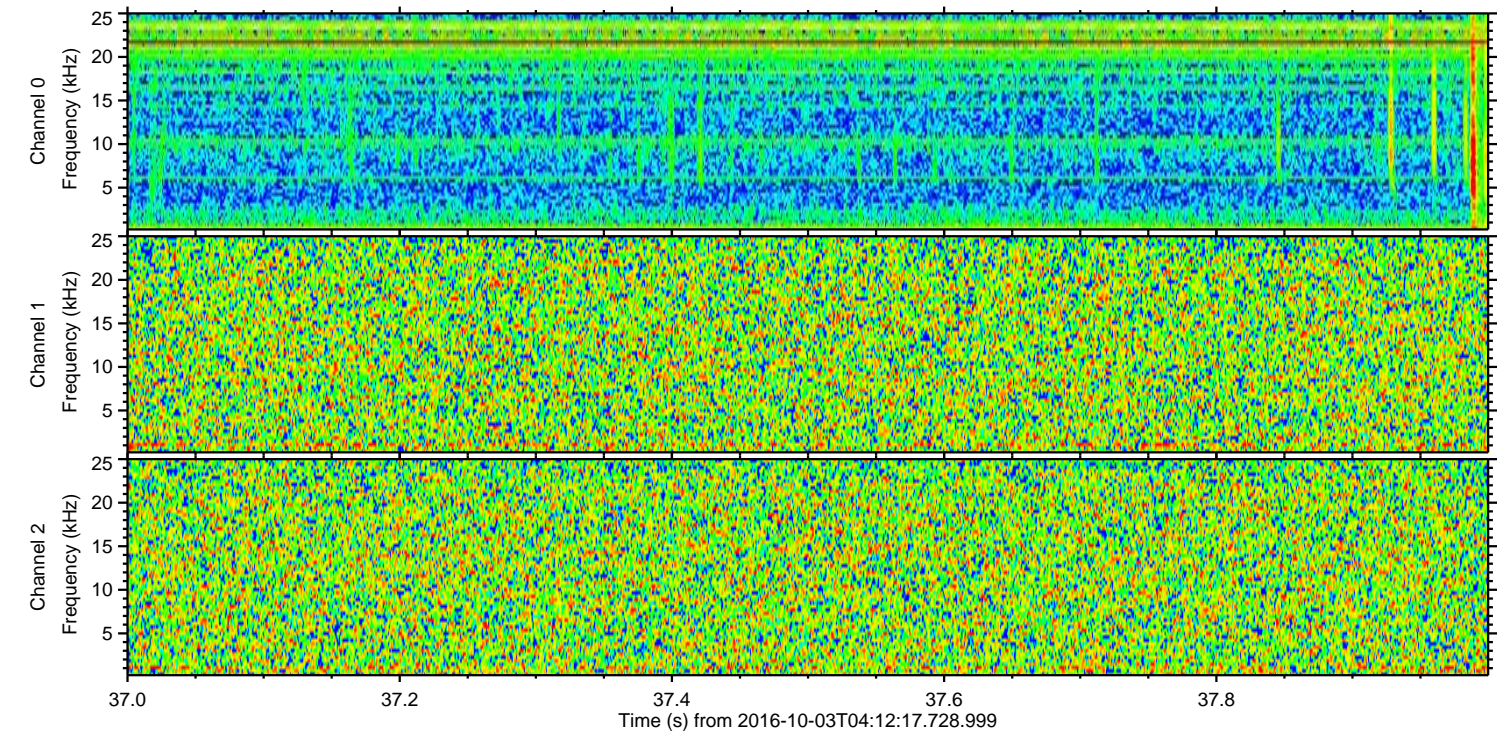
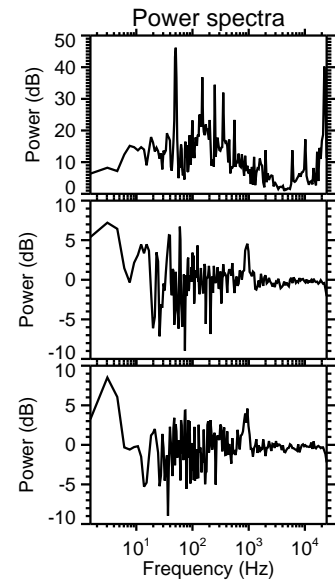
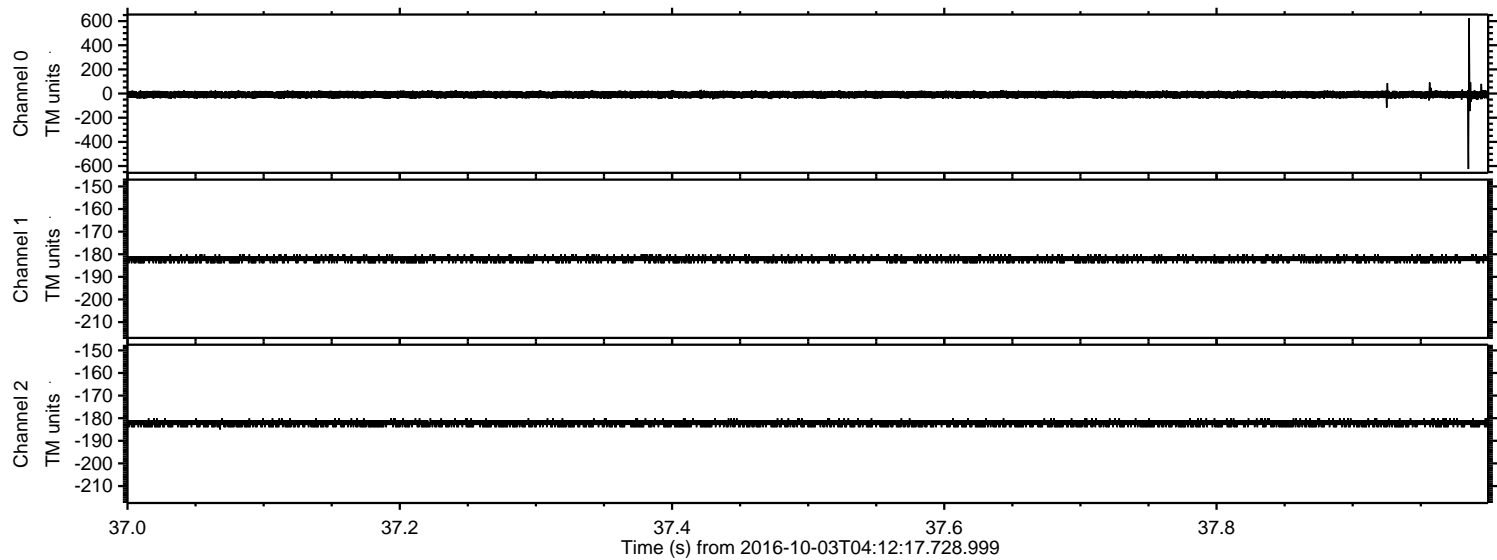



Processed Mon Oct 3 06:19:44 2016 by ELM ver.2012-10-06 from 001\_\_elm20161003\_041216\_\_dat00.bin

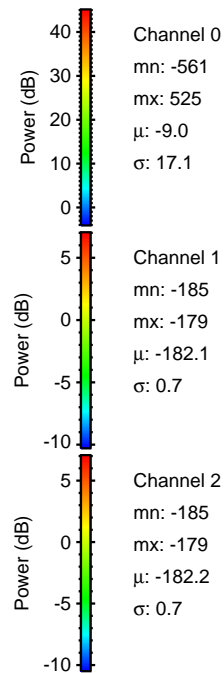
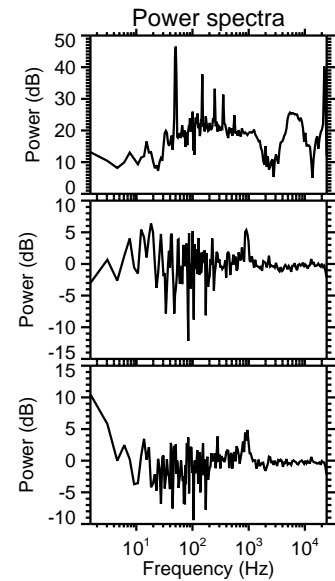
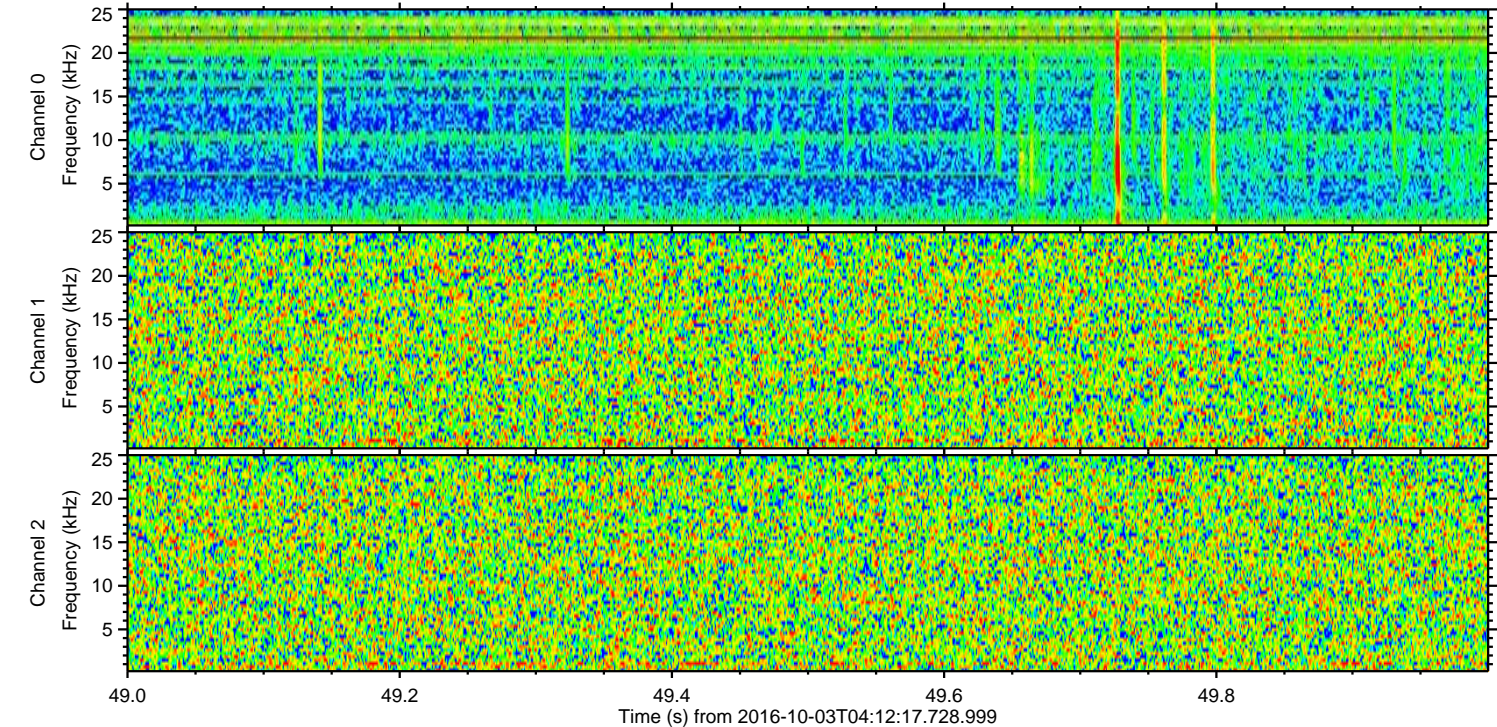
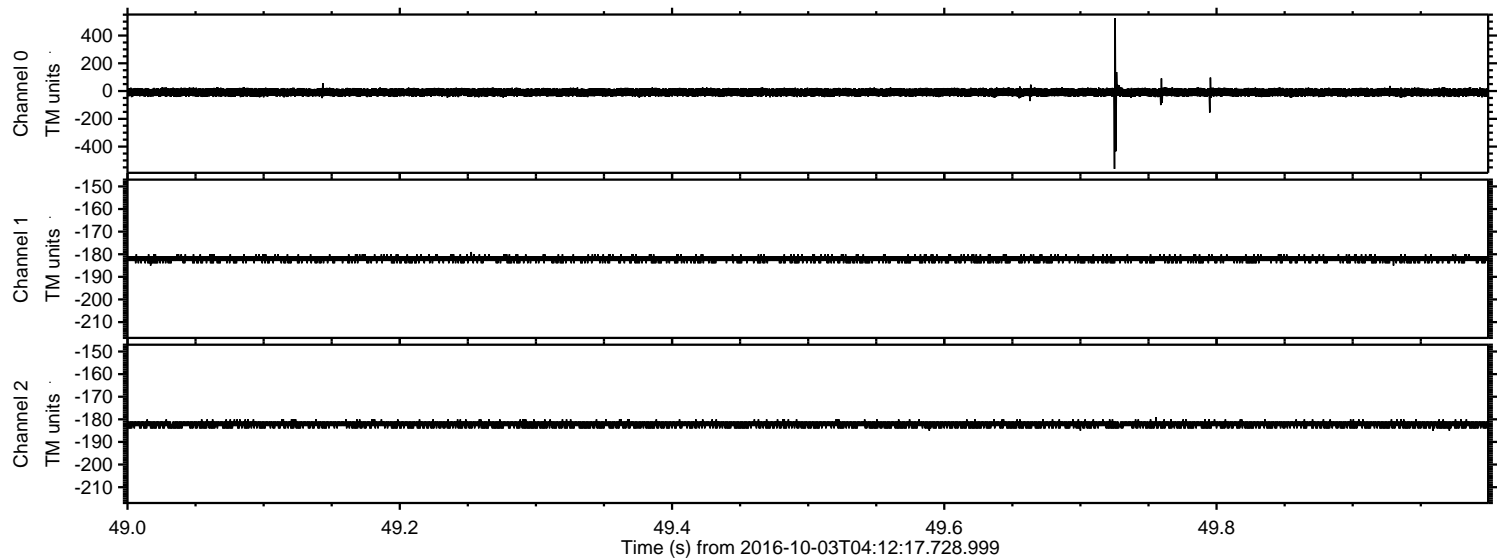



ELMAVAN 3D WAVEFORMS (Measured data sampled at 50 kHz) 51000 packets of 144 samples from 2016-10-03T04:12:17.728.999. Part 125/147

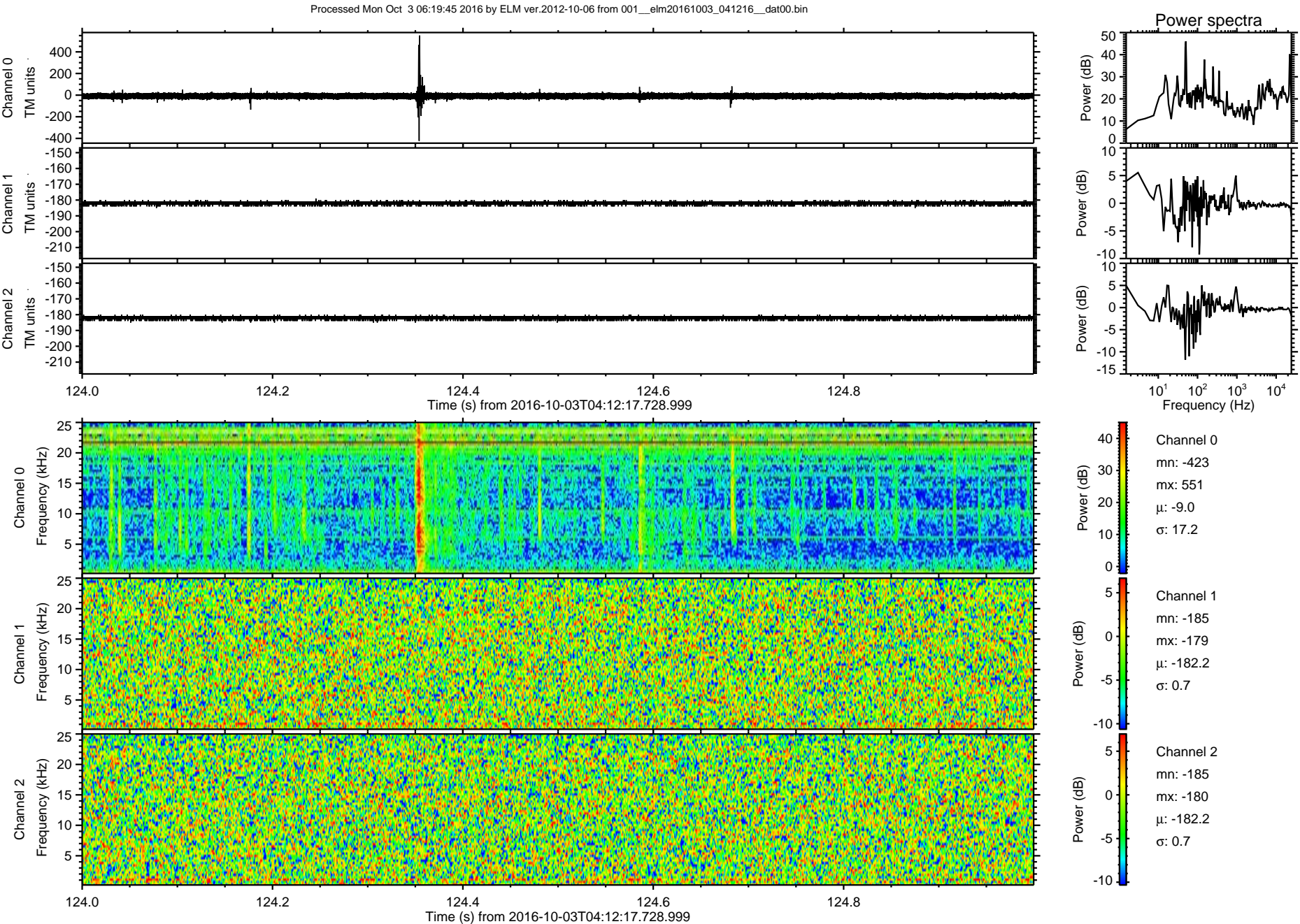



ELMAVAN 3D WAVEFORMS (Measured data sampled at 50 kHz) 51000 packets of 144 samples from 2016-10-03T04:12:17.728.999. Part 1/147

Processed Mon Oct 3 06:19:46 2016 by ELM ver.2012-10-06 from 001\_\_elm20161003\_041216\_\_dat00.bin

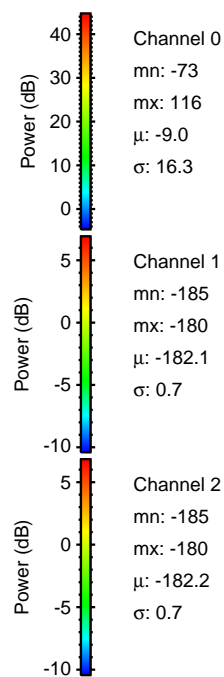
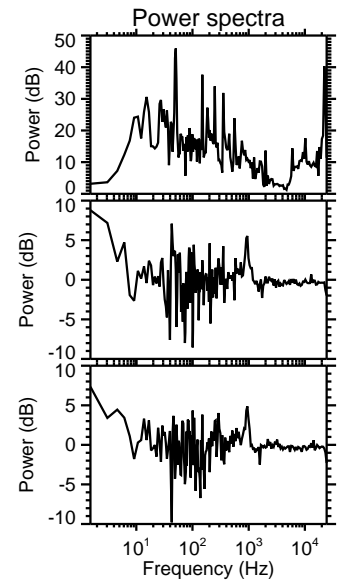
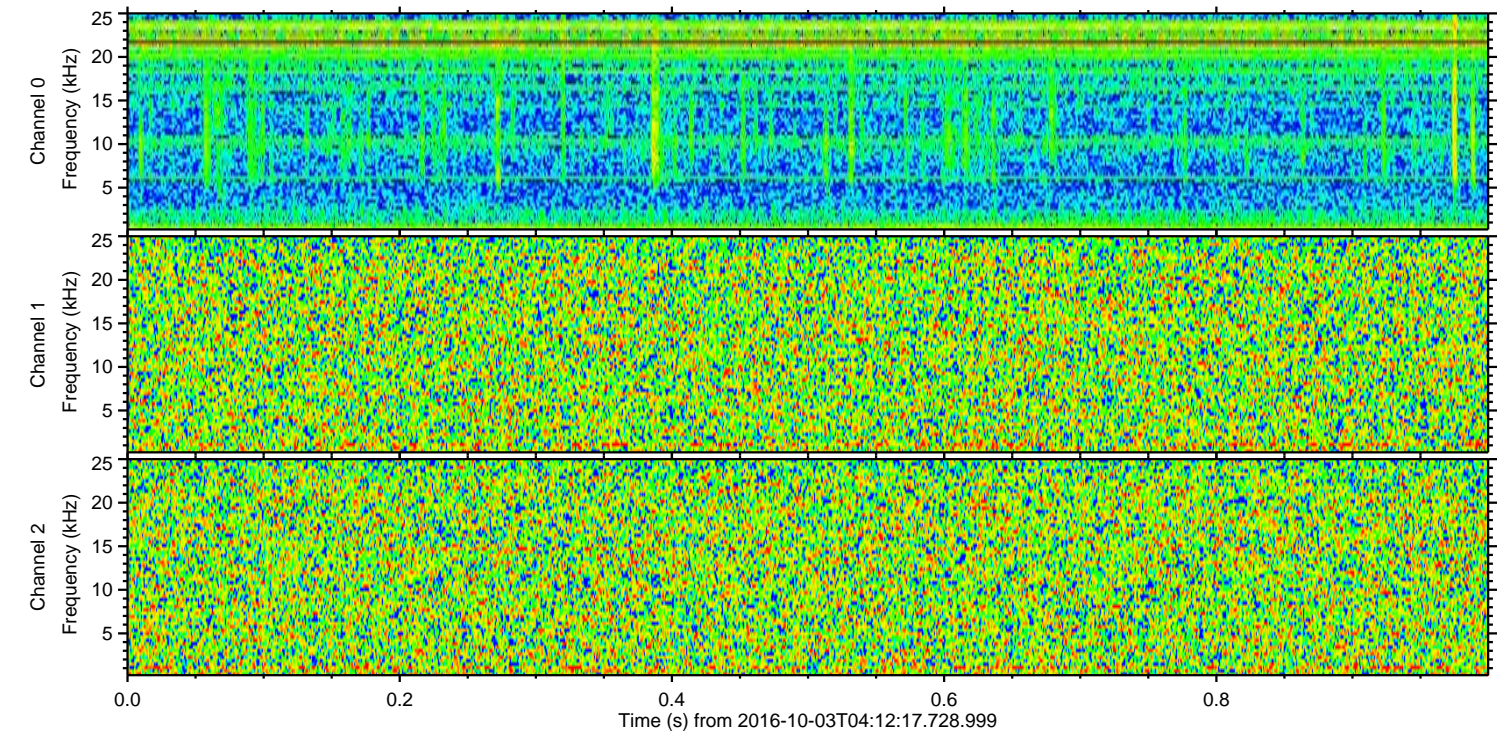
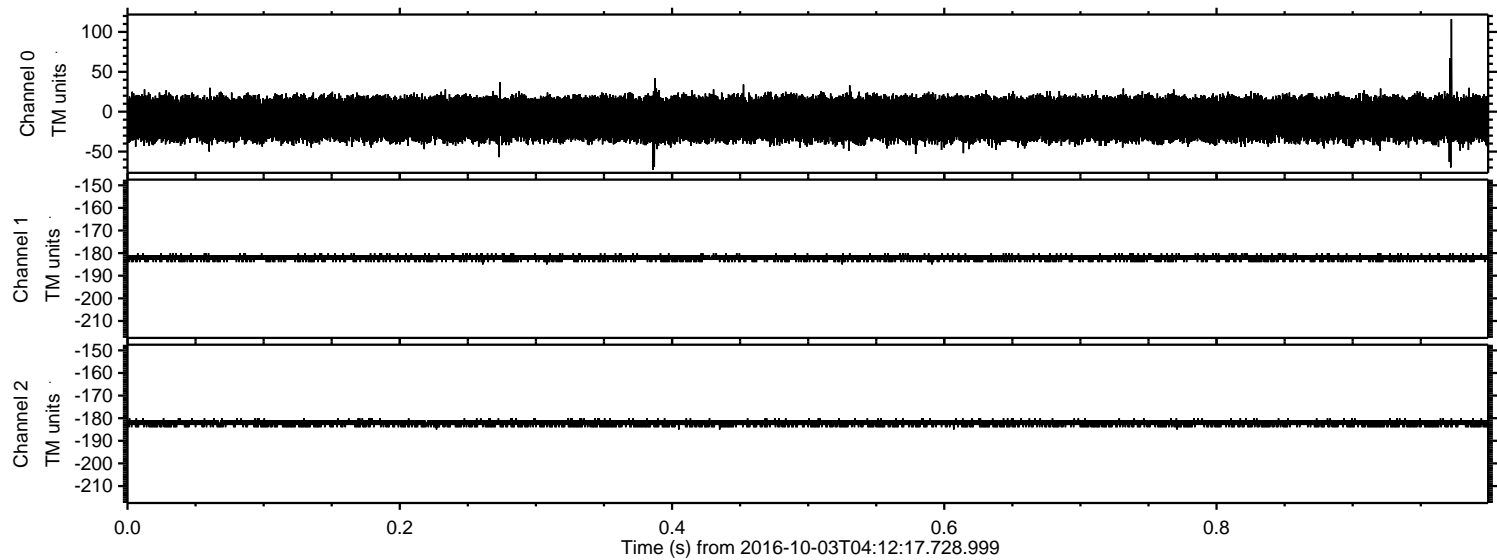

Channel 0  
mn: -73  
mx: 116  
 $\mu$ : -9.0  
 $\sigma$ : 16.3

Channel 1  
mn: -185  
mx: -180  
 $\mu$ : -182.1  
 $\sigma$ : 0.7

Channel 2  
mn: -185  
mx: -180  
 $\mu$ : -182.2  
 $\sigma$ : 0.7