

ELMAVAN 3D WAVEFORMS (Measured data sampled at 50 kHz) 51000 packets of 144 samples from 2016-09-21T21:32:51.774.000.

Processed Wed Sep 21 23:41:09 2016 by ELM ver.2012-10-06 from 001__elm20160921_213250__dat00.bin

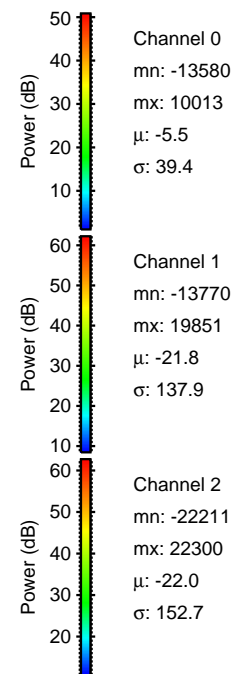
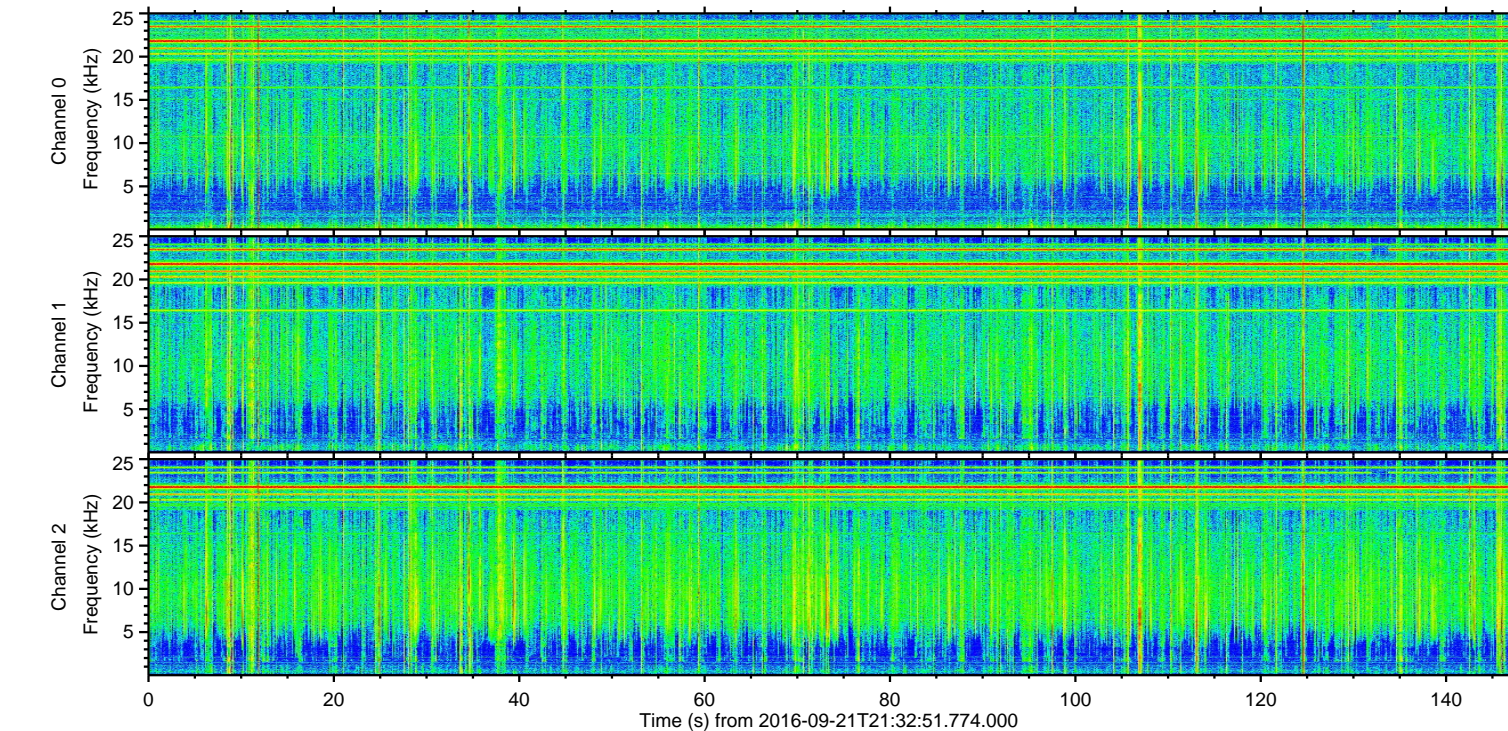
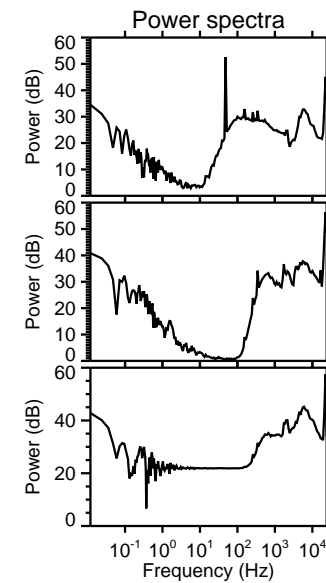
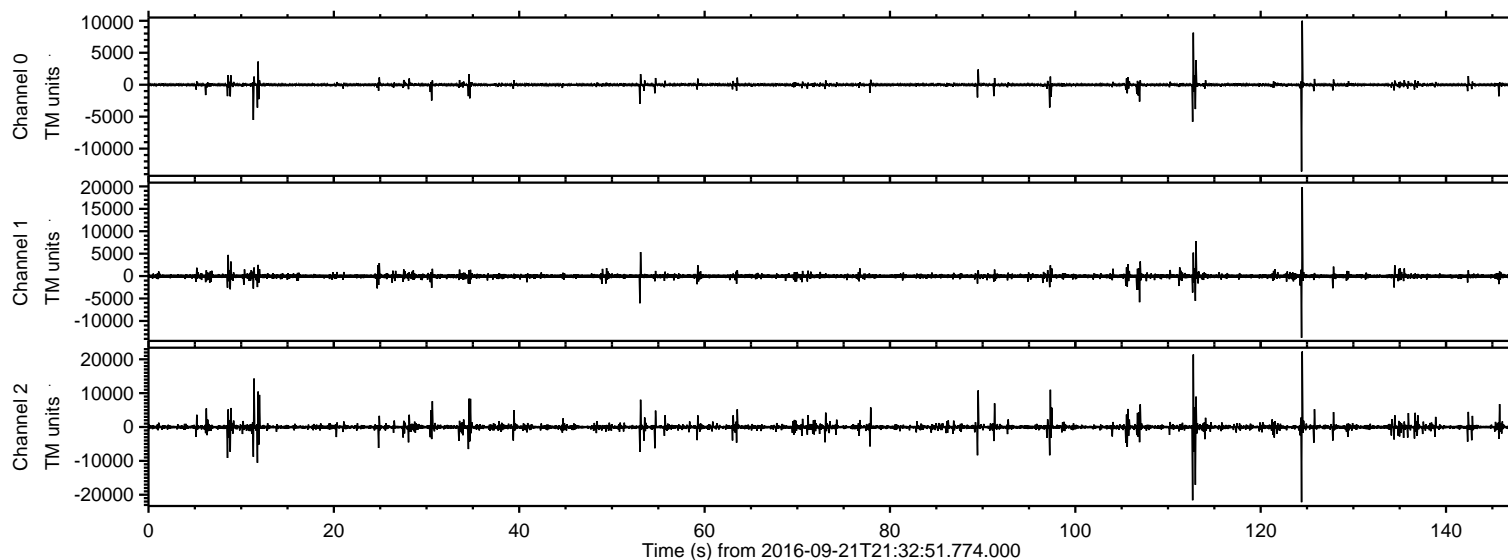

ELMAVAN 3D WAVEFORMS (Measured data sampled at 50 kHz) 51000 packets of 144 samples from 2016-09-21T21:32:51.774.000. Part 125/147

Processed Wed Sep 21 23:41:21 2016 by ELM ver.2012-10-06 from 001__elm20160921_213250__dat00.bin

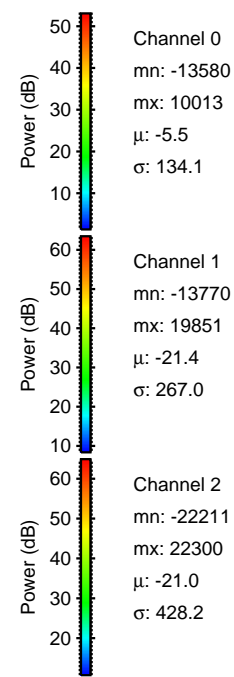
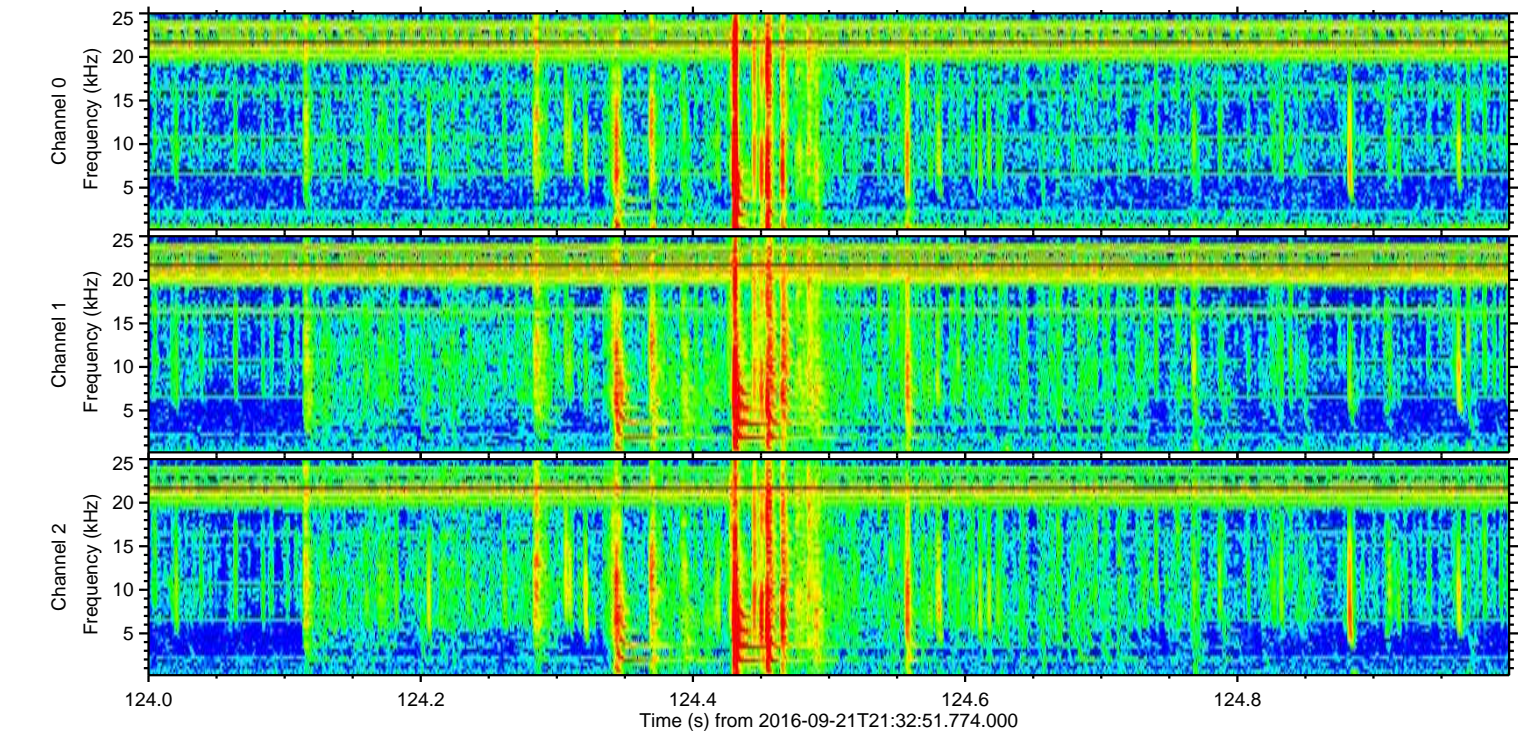
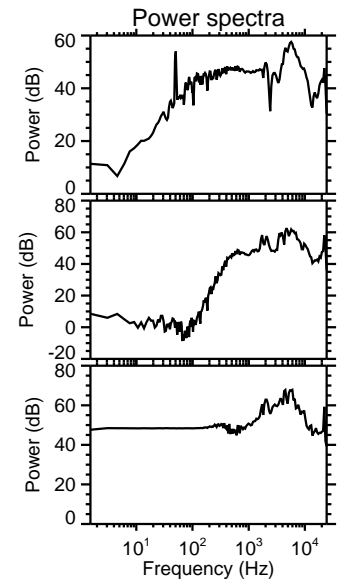
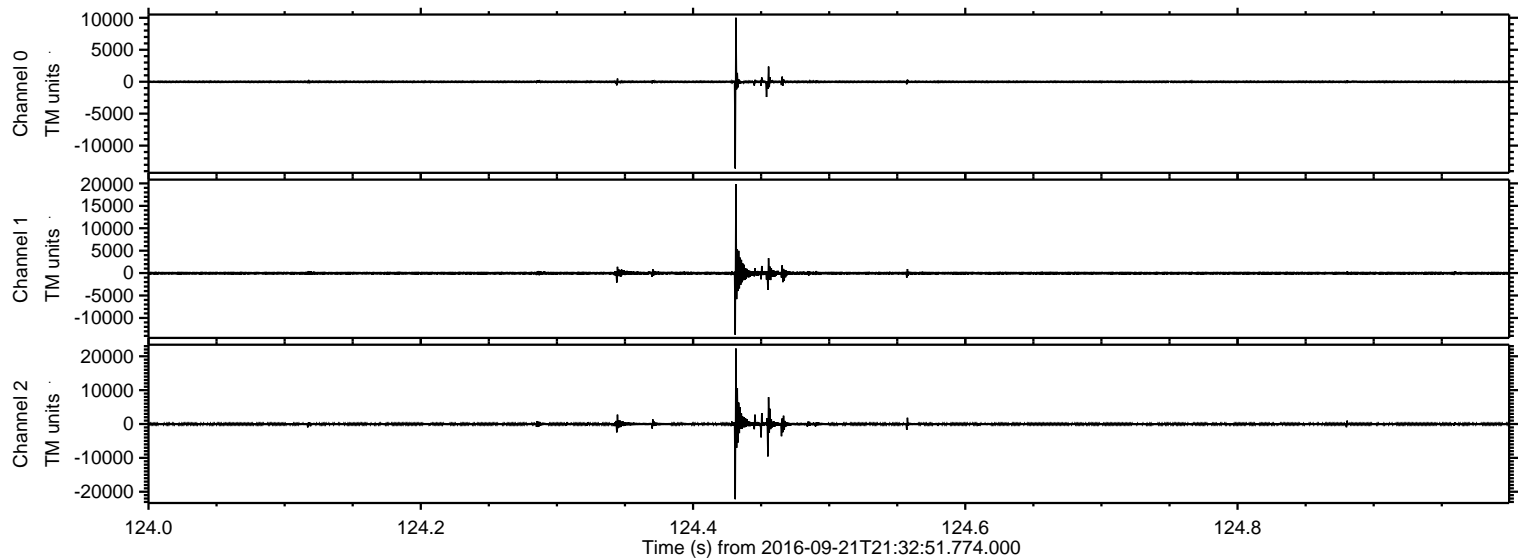

ELMAVAN 3D WAVEFORMS (Measured data sampled at 50 kHz) 51000 packets of 144 samples from 2016-09-21T21:32:51.774.000. Part 113/147

Processed Wed Sep 21 23:41:21 2016 by ELM ver.2012-10-06 from 001__elm20160921_213250__dat00.bin

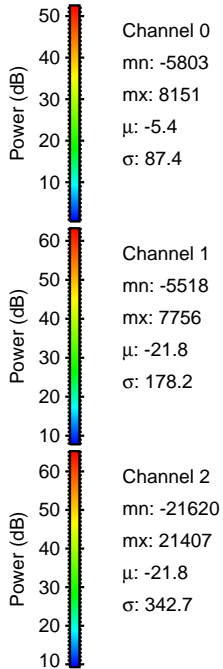
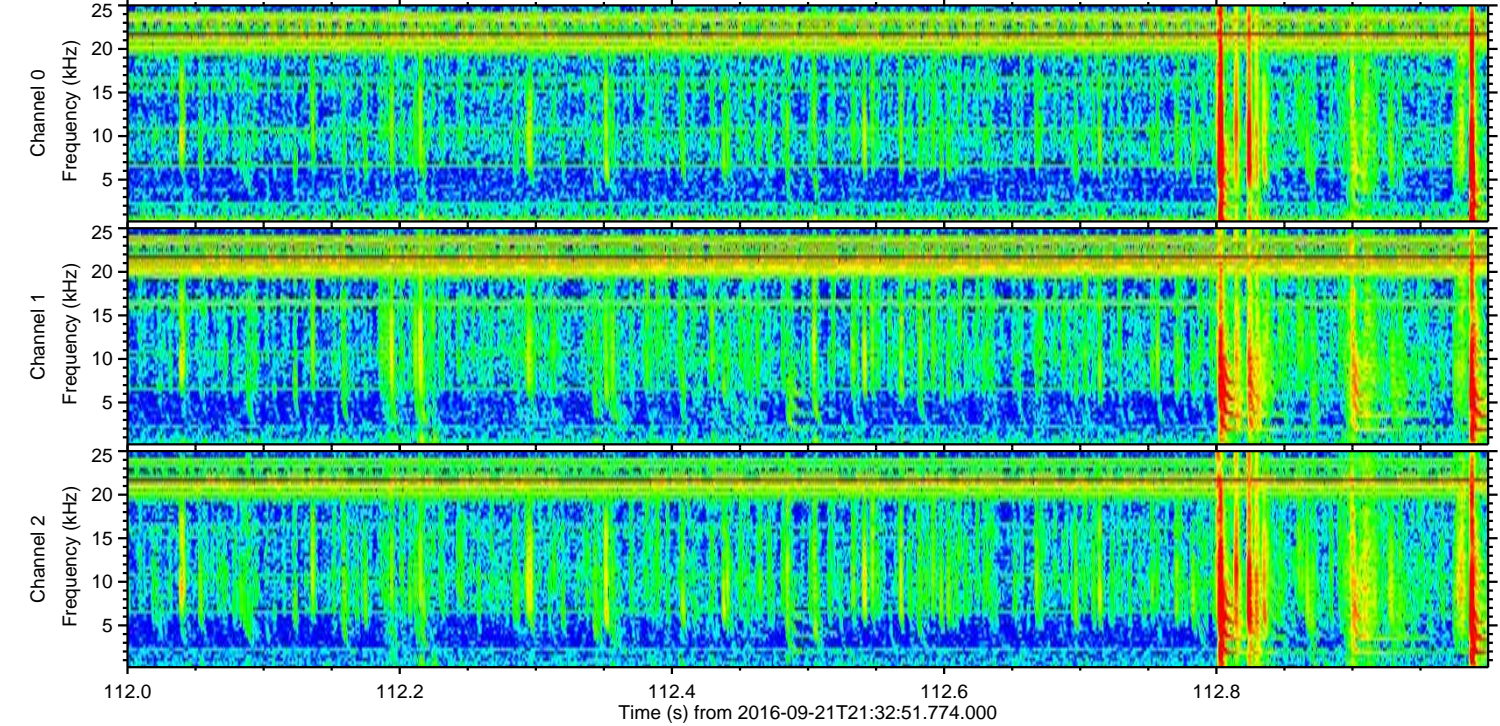
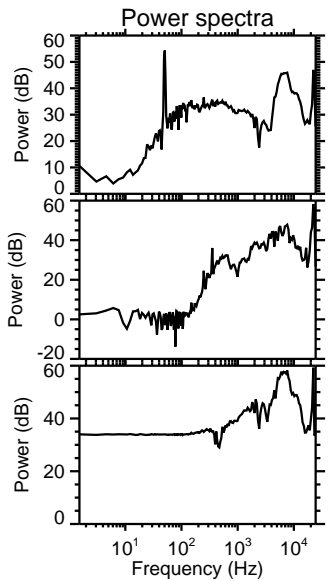
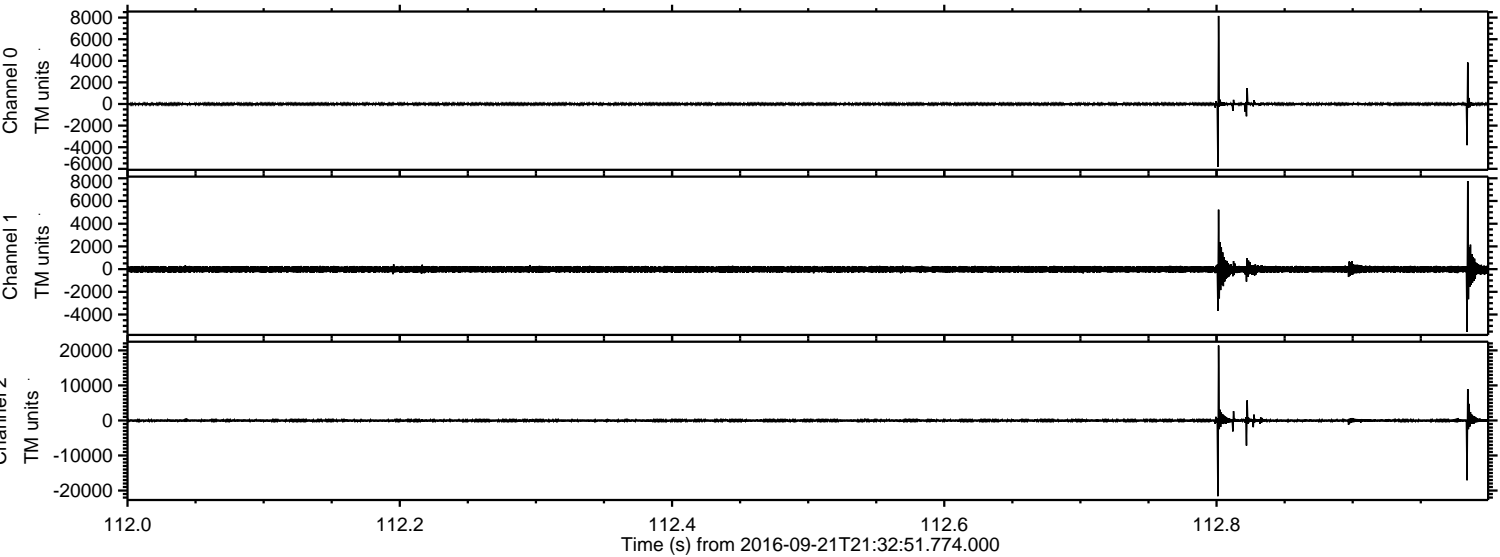

Channel 0
mn: -5803
mx: 8151
 μ : -5.4
 σ : 87.4

Channel 1
mn: -5518
mx: 7756
 μ : -21.8
 σ : 178.2

Channel 2
mn: -21620
mx: 21407
 μ : -21.8
 σ : 342.7

ELMAVAN 3D WAVEFORMS (Measured data sampled at 50 kHz) 51000 packets of 144 samples from 2016-09-21T21:32:51.774.000. Part 12/147

Processed Wed Sep 21 23:41:22 2016 by ELM ver.2012-10-06 from 001__elm20160921_213250__dat00.bin

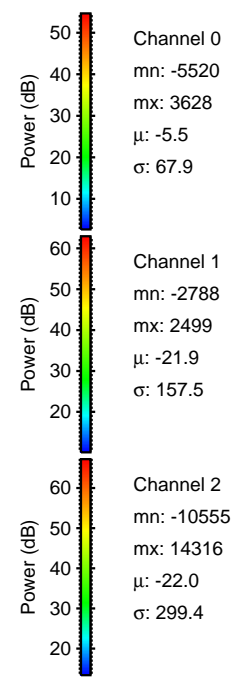
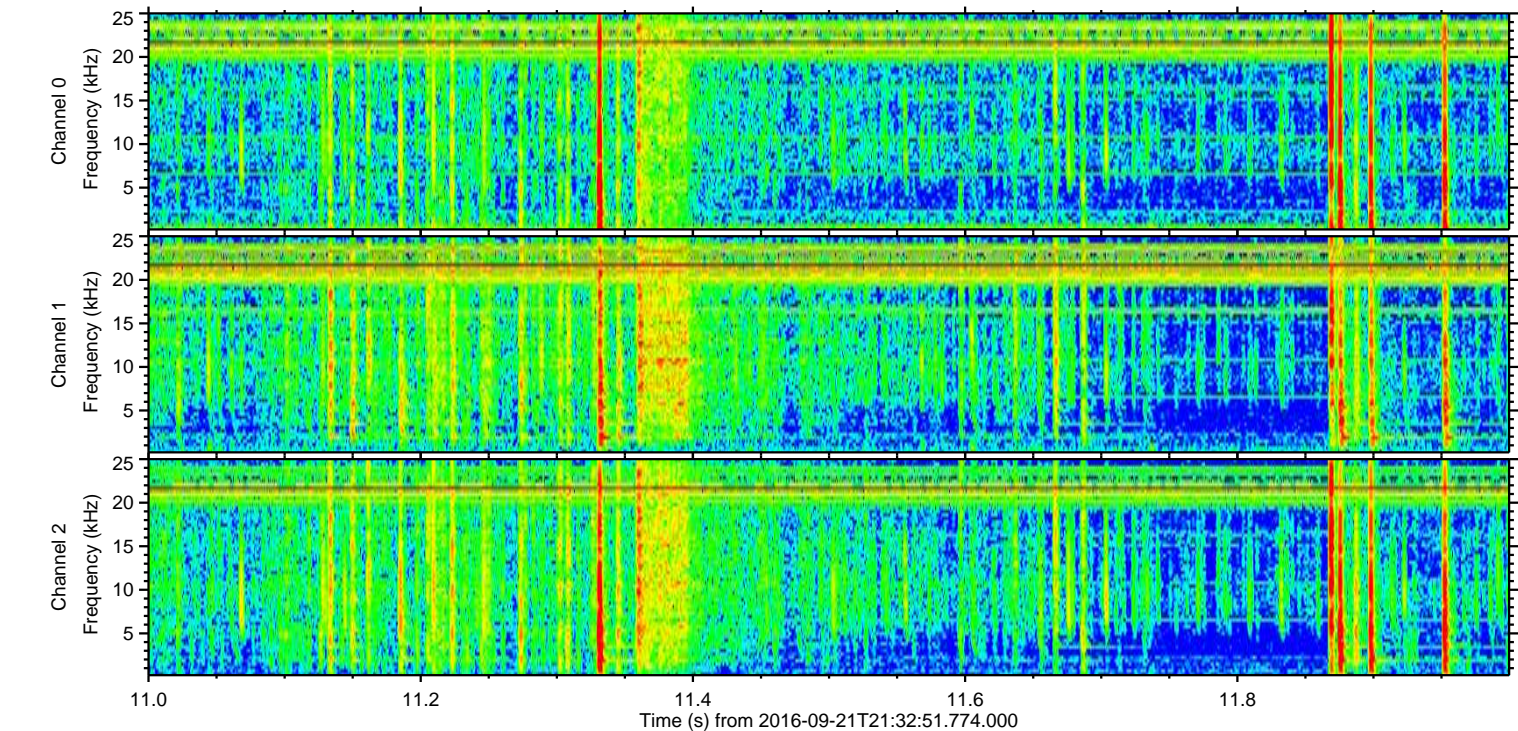
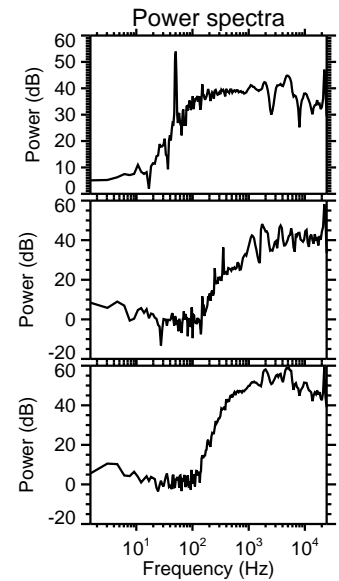
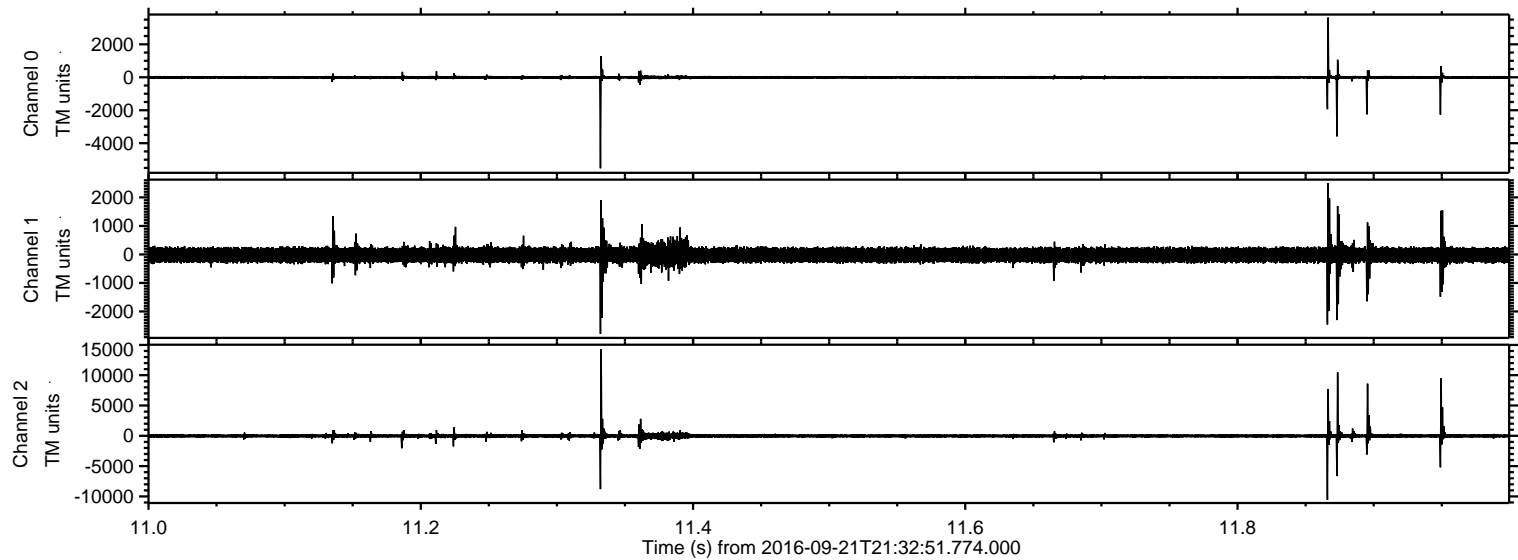

Processed Wed Sep 21 23:41:23 2016 by ELM ver.2012-10-06 from 001__elm20160921_213250__dat00.bin

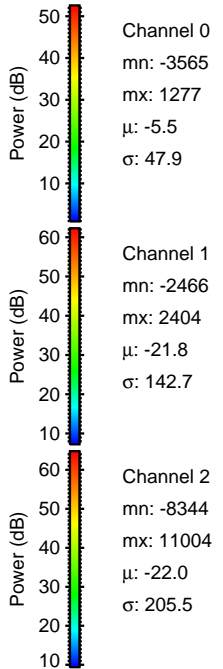
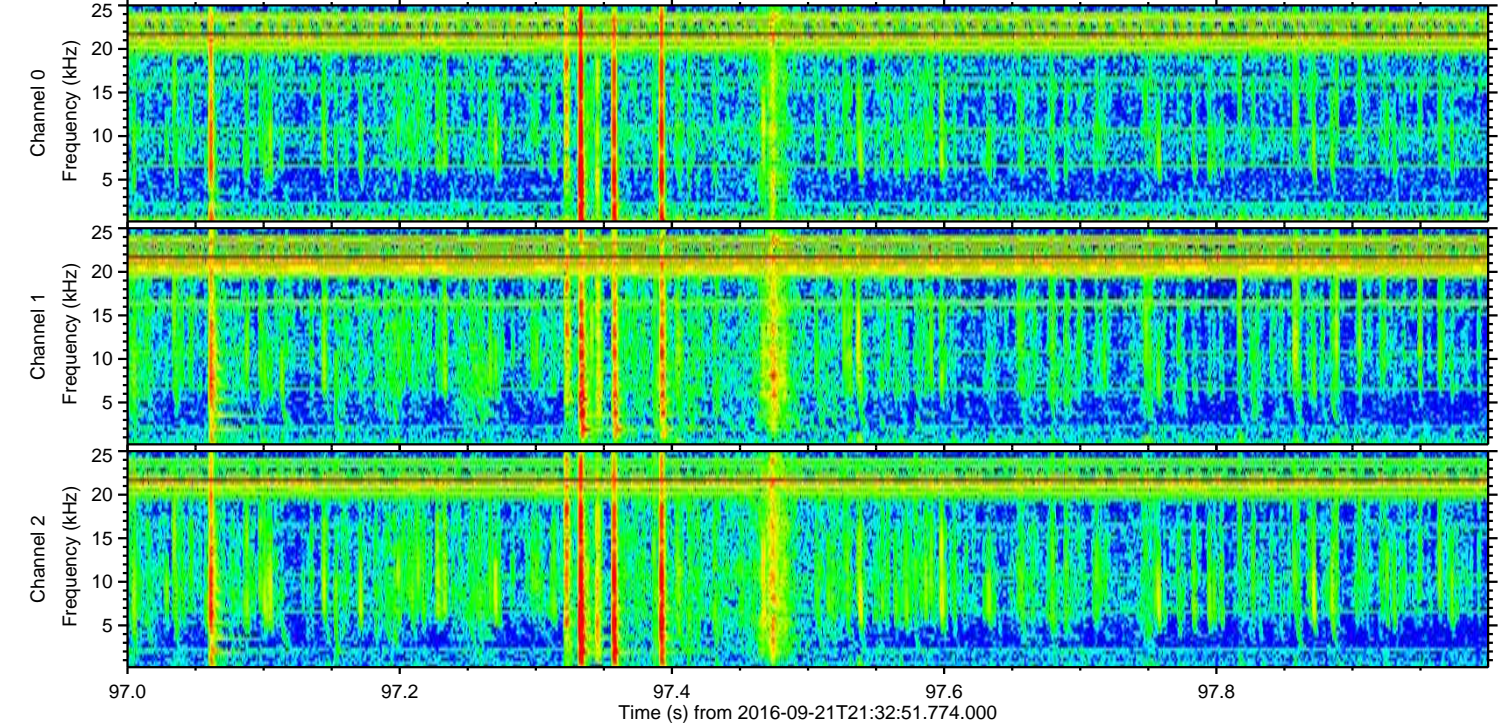
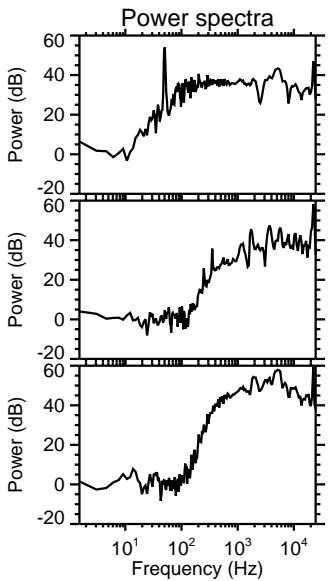
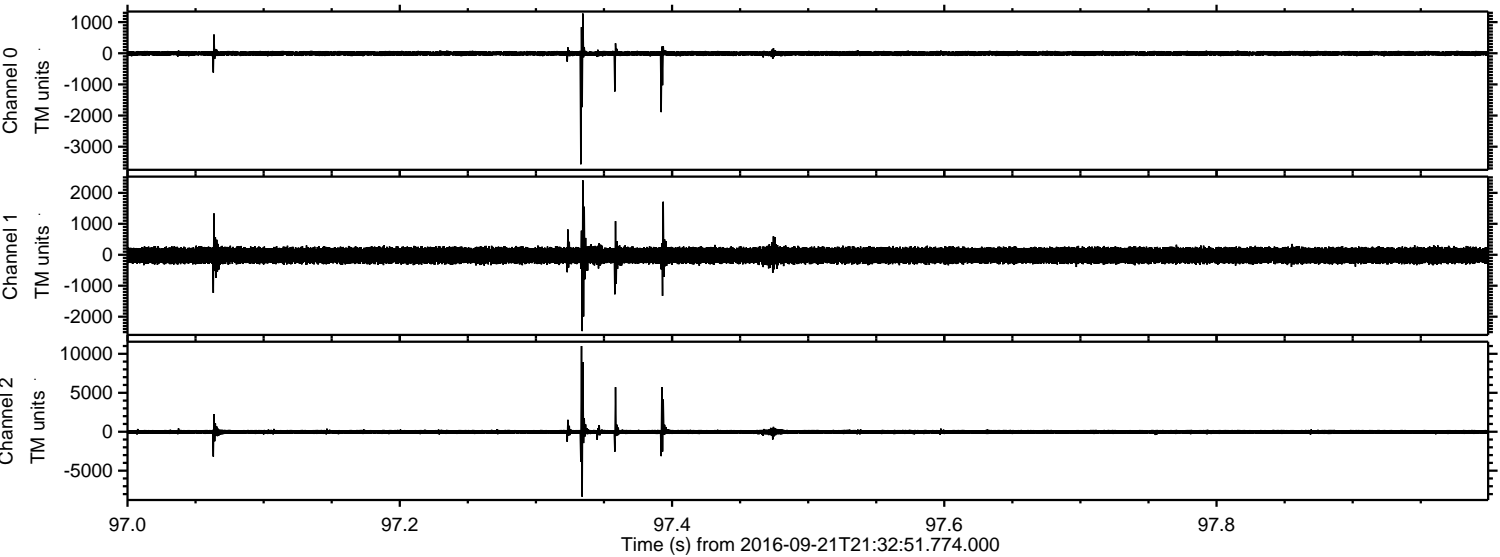

Channel 0
mn: -3565
mx: 1277
 μ : -5.5
 σ : 47.9

Channel 1
mn: -2466
mx: 2404
 μ : -21.8
 σ : 142.7

Channel 2
mn: -8344
mx: 11004
 μ : -22.0
 σ : 205.5

Processed Wed Sep 21 23:41:24 2016 by ELM ver.2012-10-06 from 001__elm20160921_213250__dat00.bin

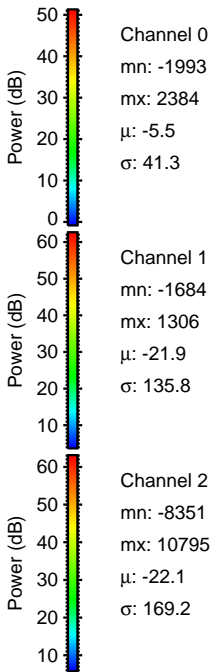
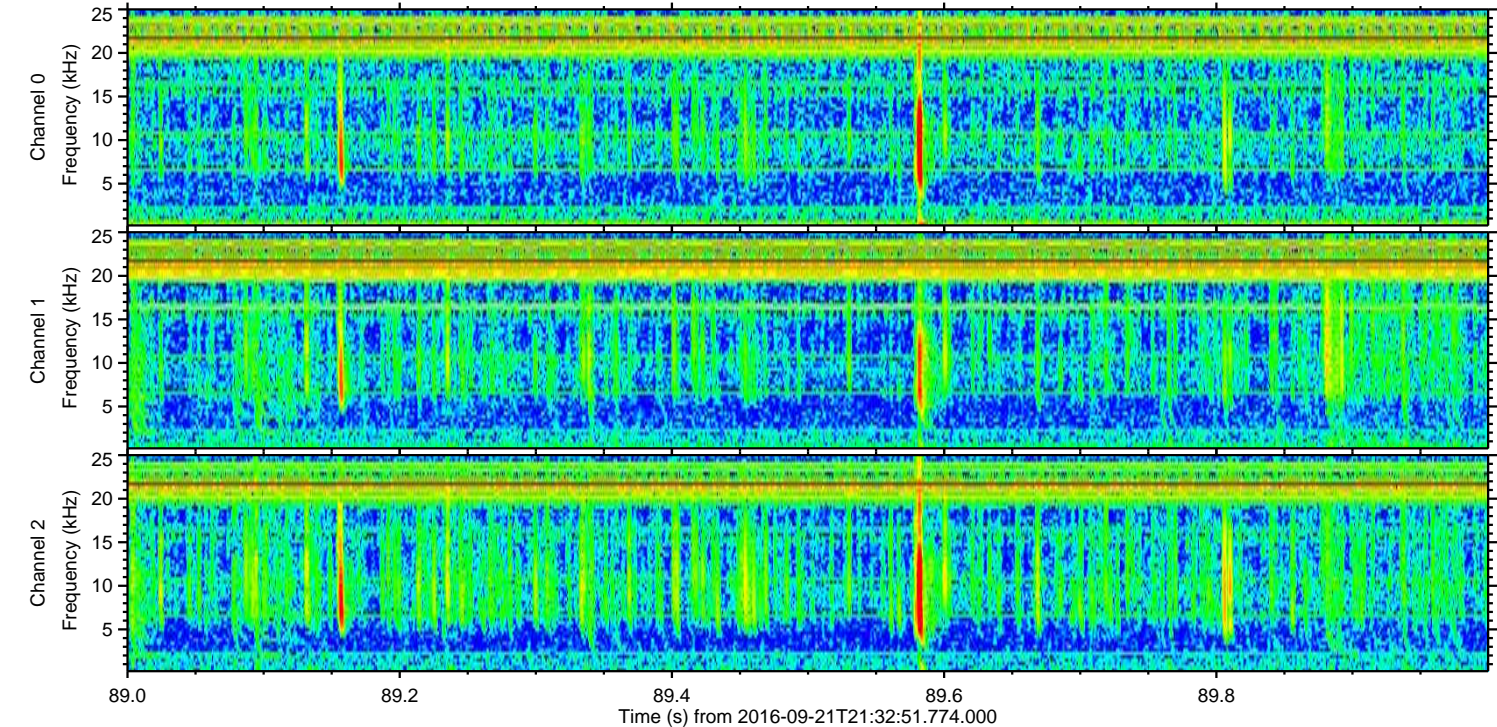
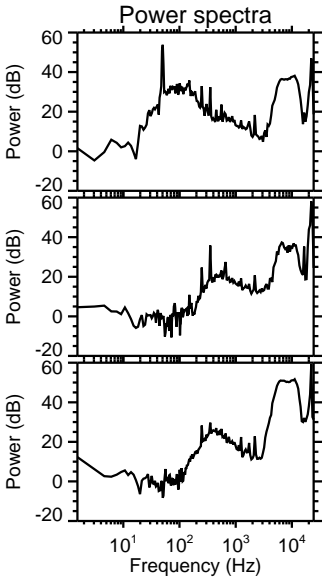
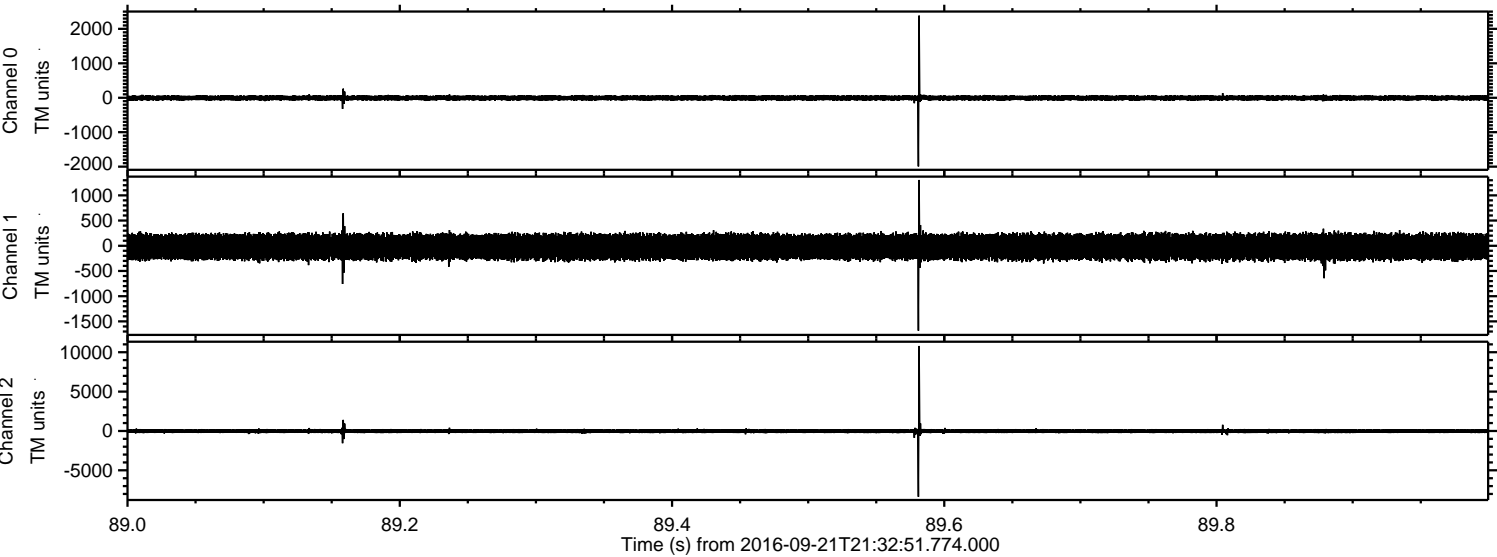

Processed Wed Sep 21 23:41:25 2016 by ELM ver.2012-10-06 from 001__elm20160921_213250__dat00.bin

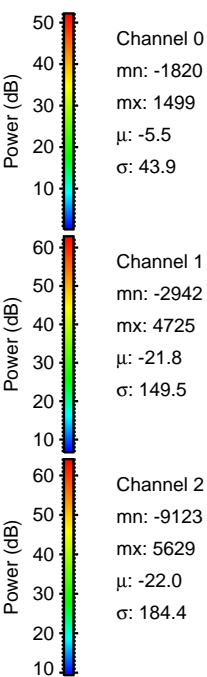
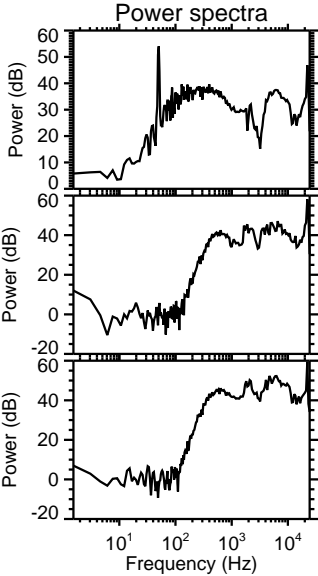
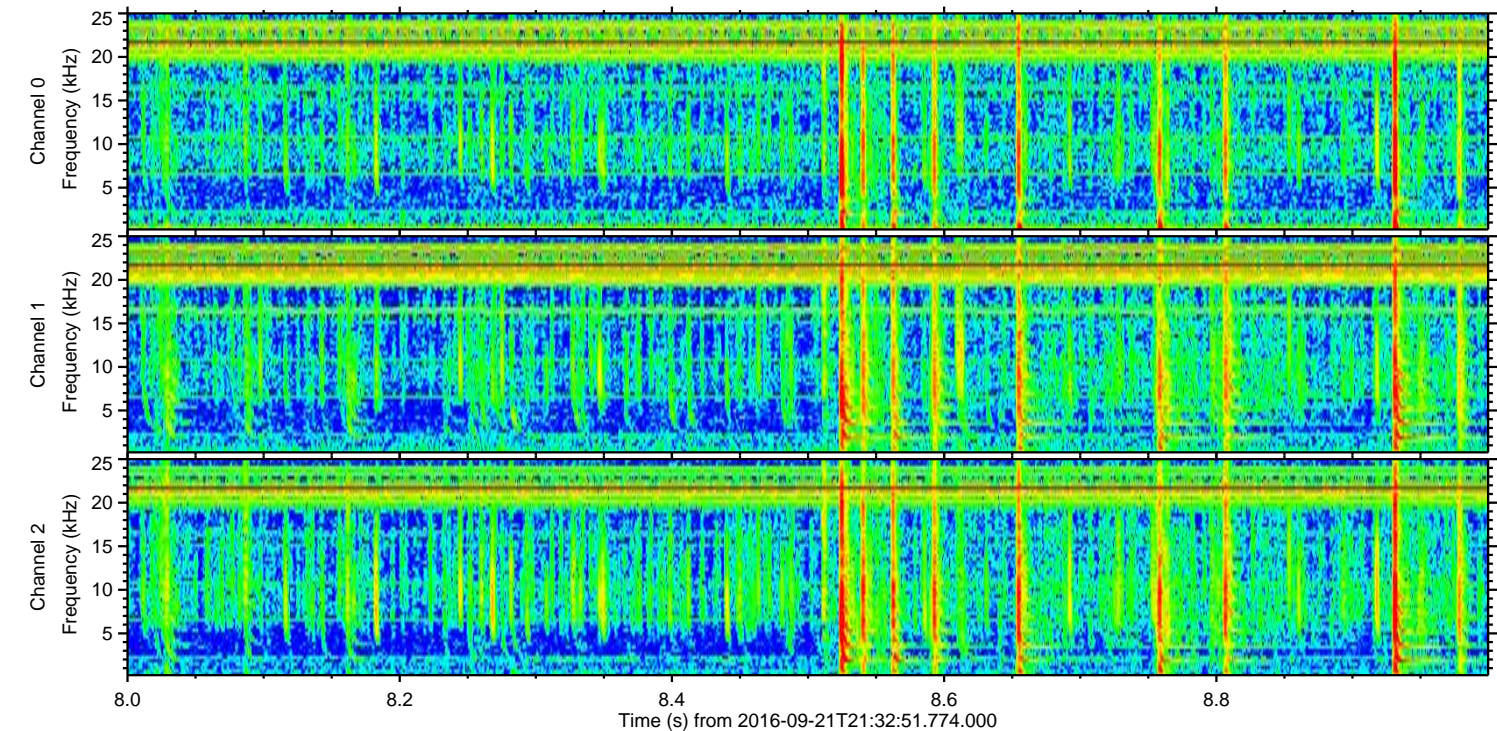
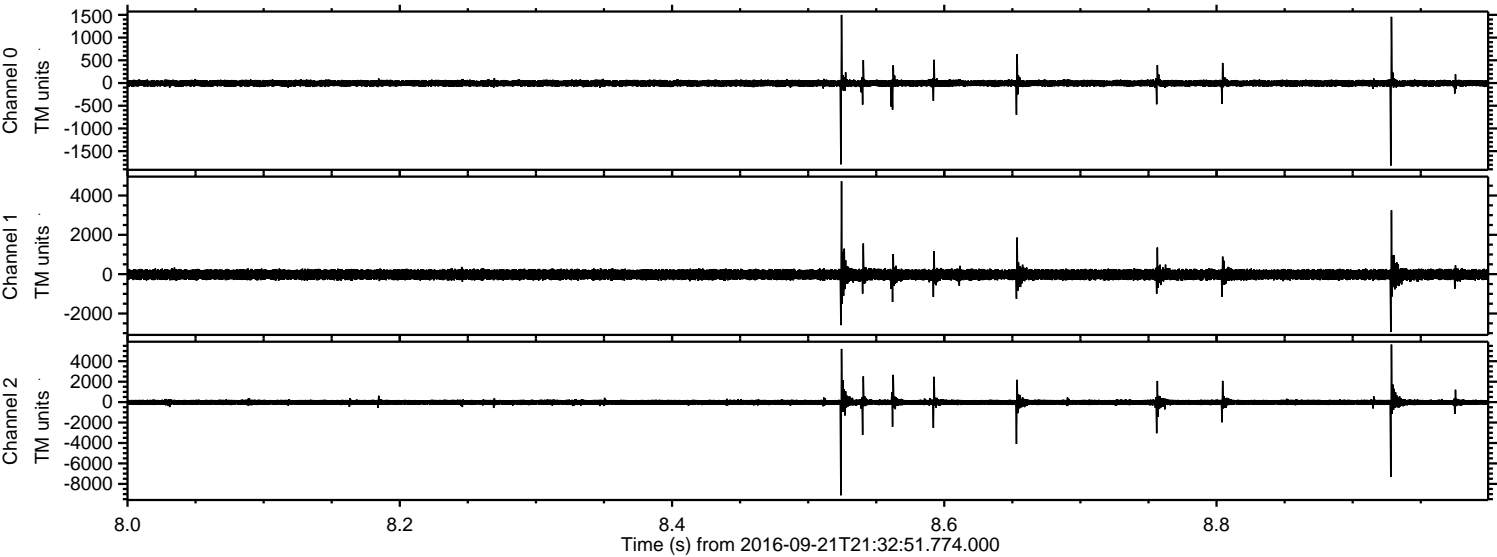

Channel 0
mn: -1820
mx: 1499
 μ : -5.5
 σ : 43.9

Channel 1
mn: -2942
mx: 4725
 μ : -21.8
 σ : 149.5

Channel 2
mn: -9123
mx: 5629
 μ : -22.0
 σ : 184.4

Processed Wed Sep 21 23:41:26 2016 by ELM ver.2012-10-06 from 001__elm20160921_213250__dat00.bin

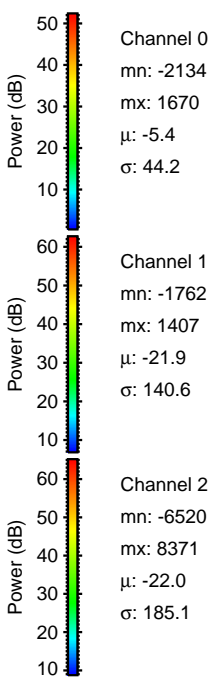
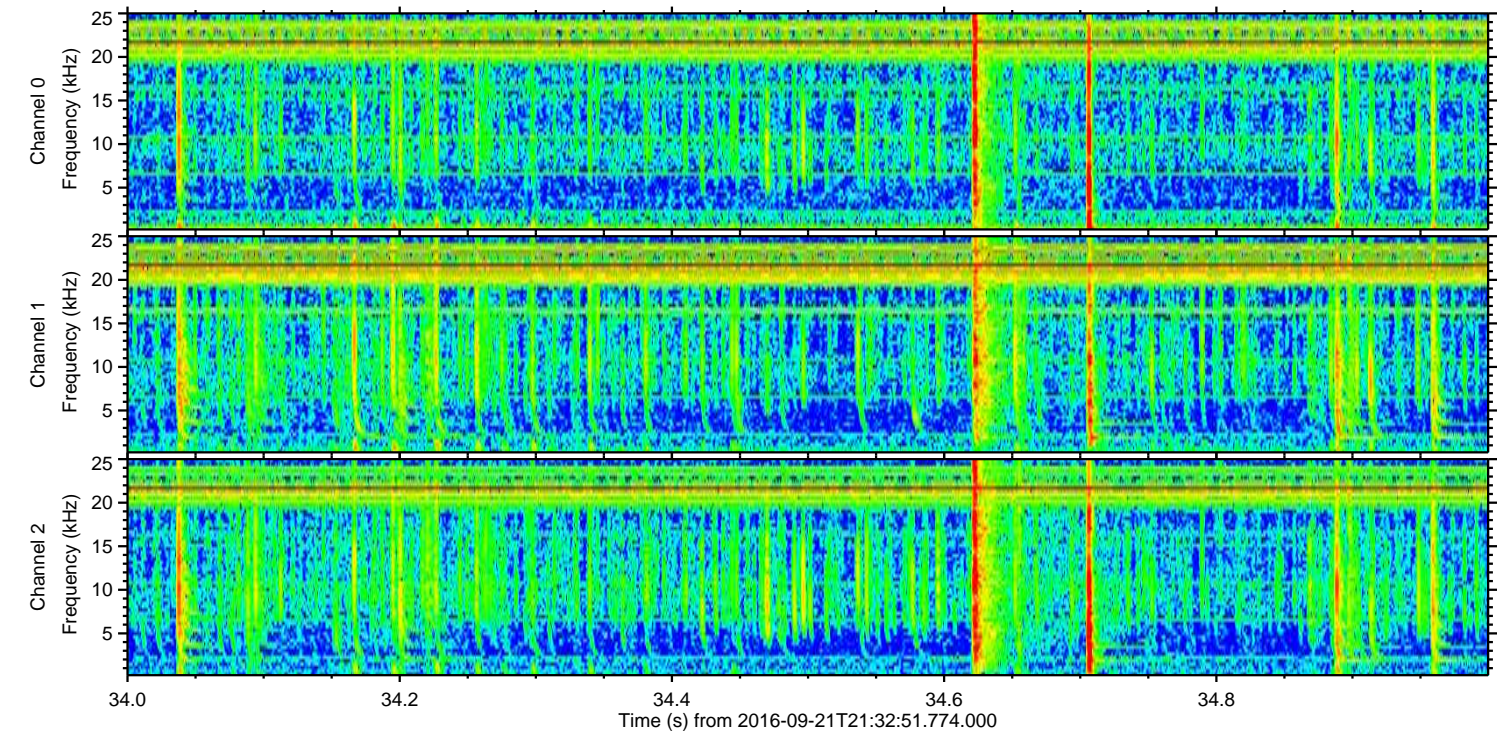
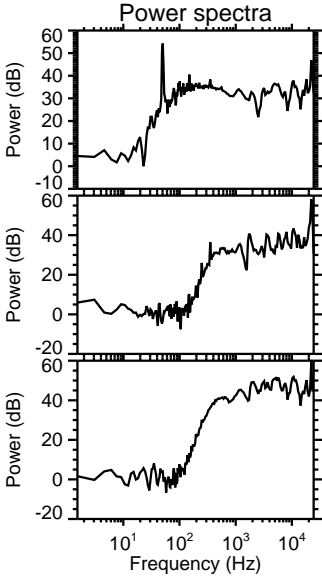
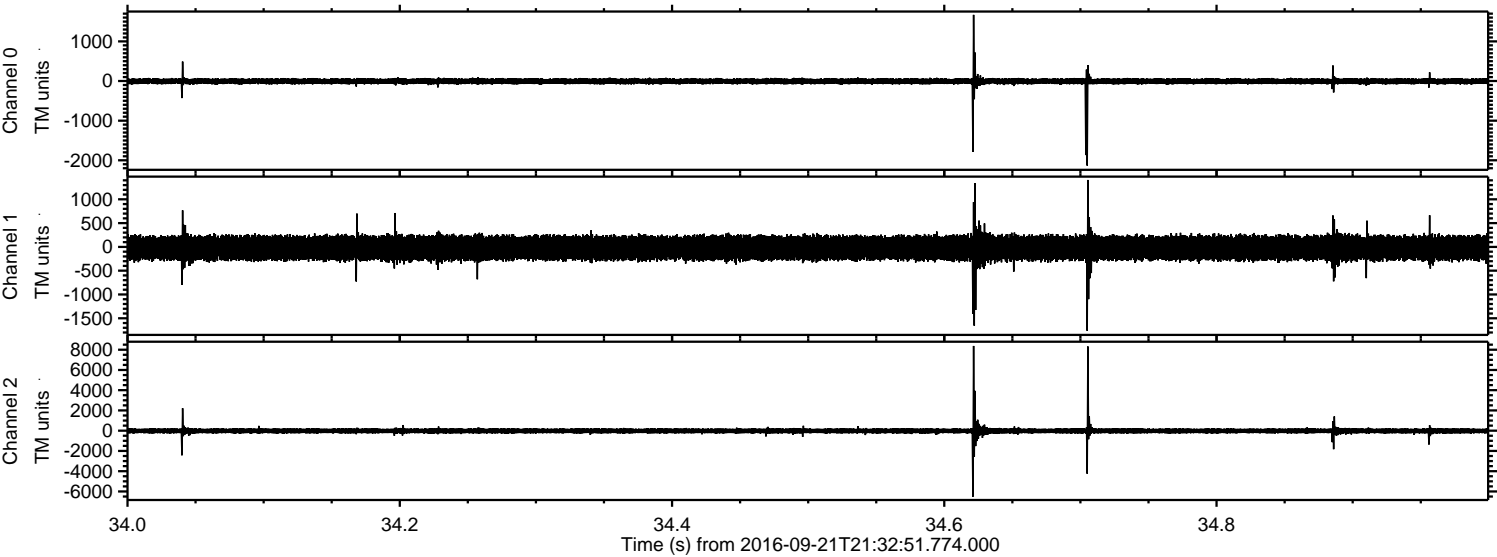

Processed Wed Sep 21 23:41:27 2016 by ELM ver.2012-10-06 from 001__elm20160921_213250__dat00.bin

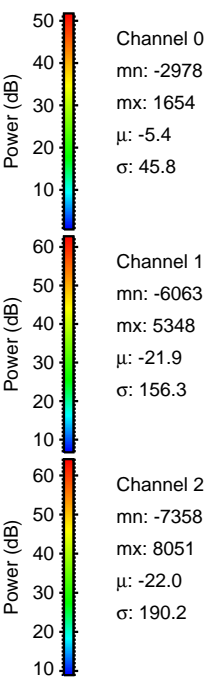
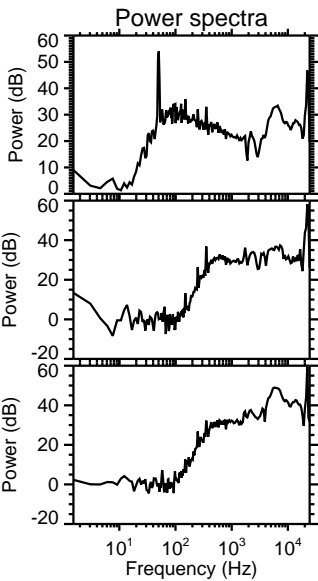
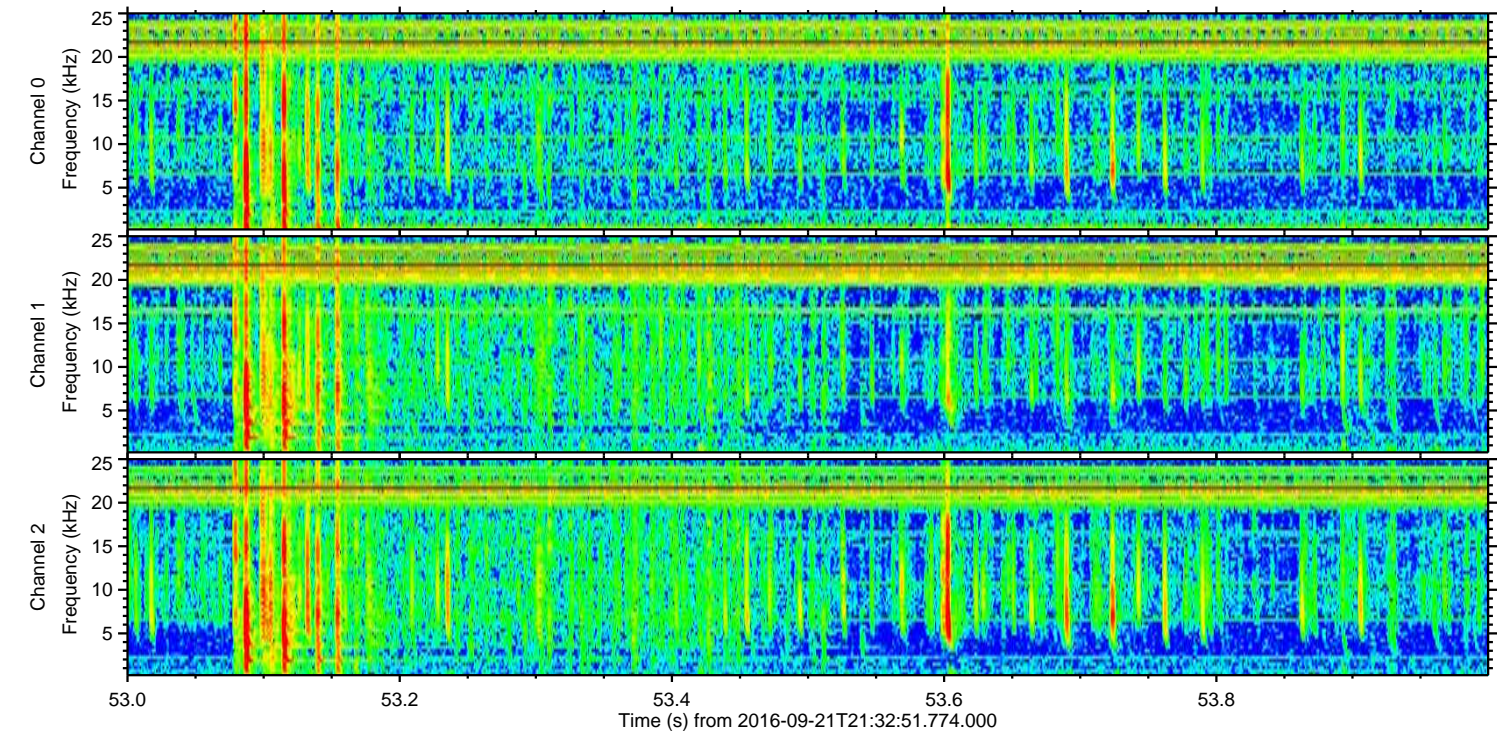
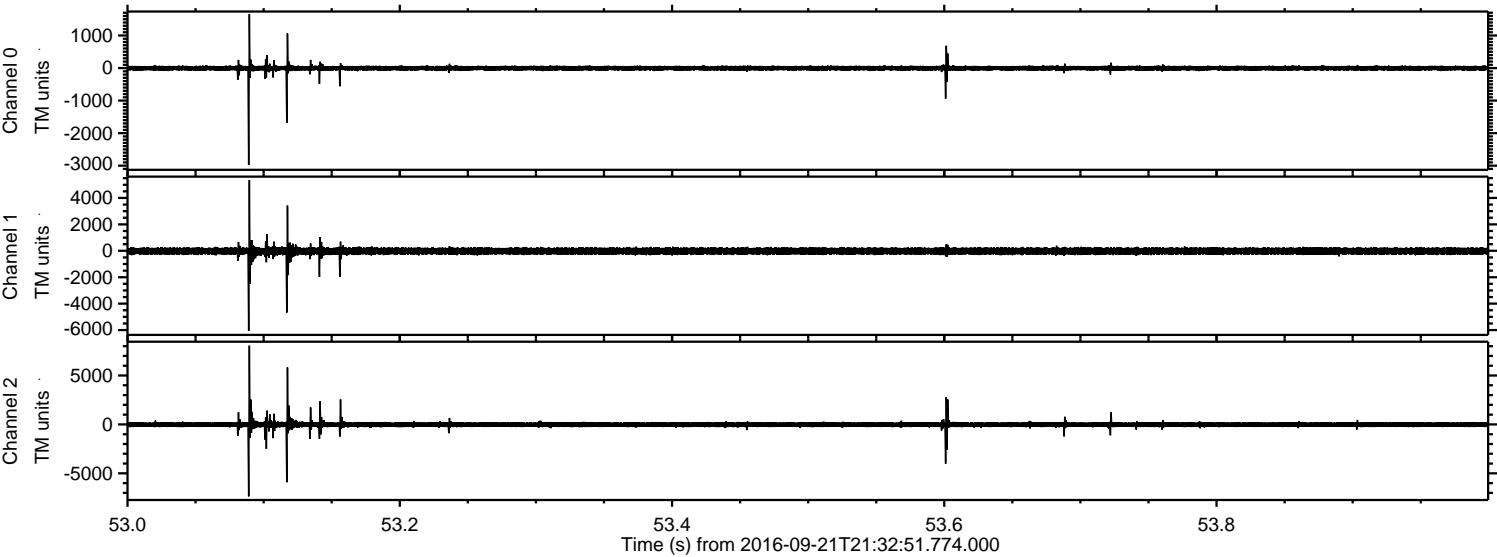

Processed Wed Sep 21 23:41:28 2016 by ELM ver.2012-10-06 from 001__elm20160921_213250__dat00.bin

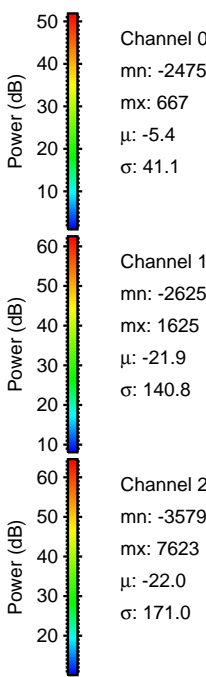
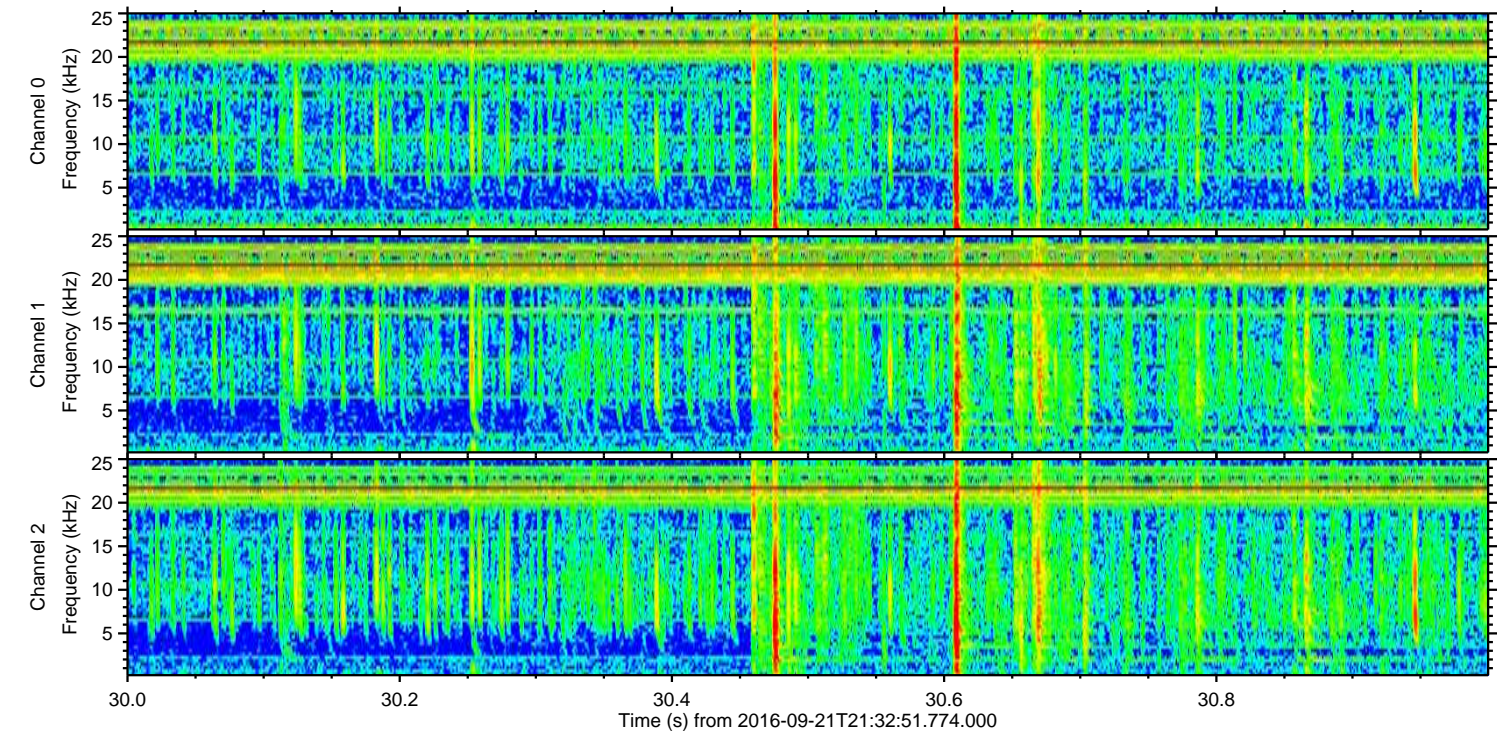
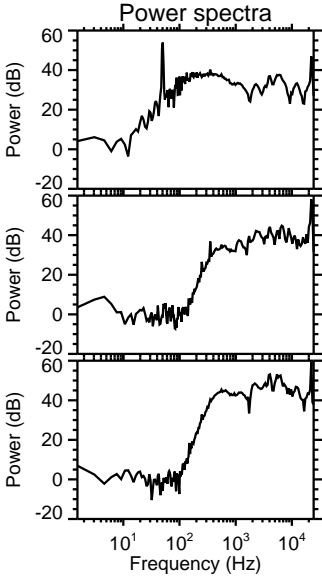
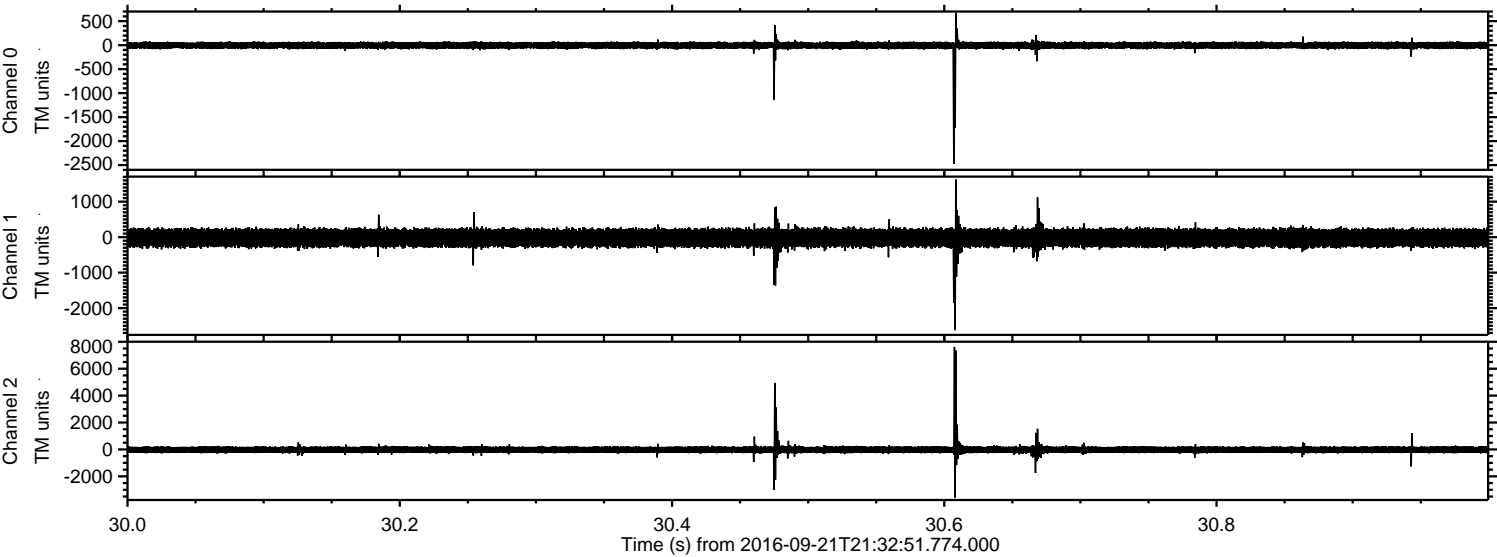

Processed Wed Sep 21 23:41:29 2016 by ELM ver.2012-10-06 from 001__elm20160921_213250__dat00.bin

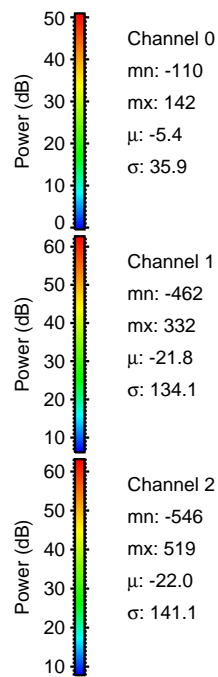
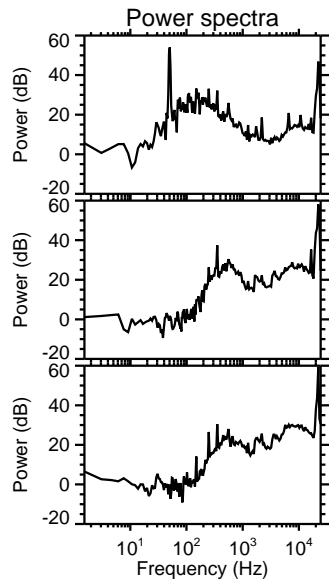
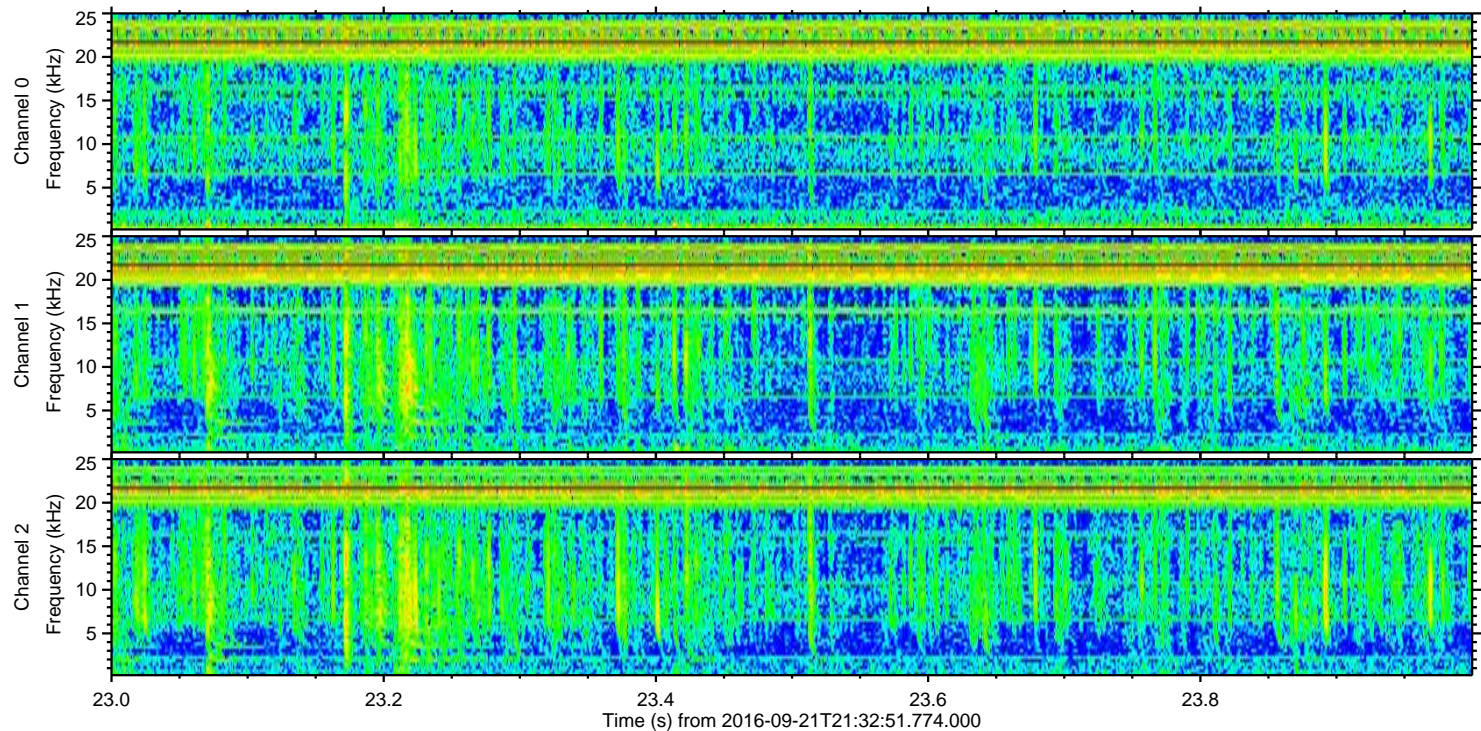
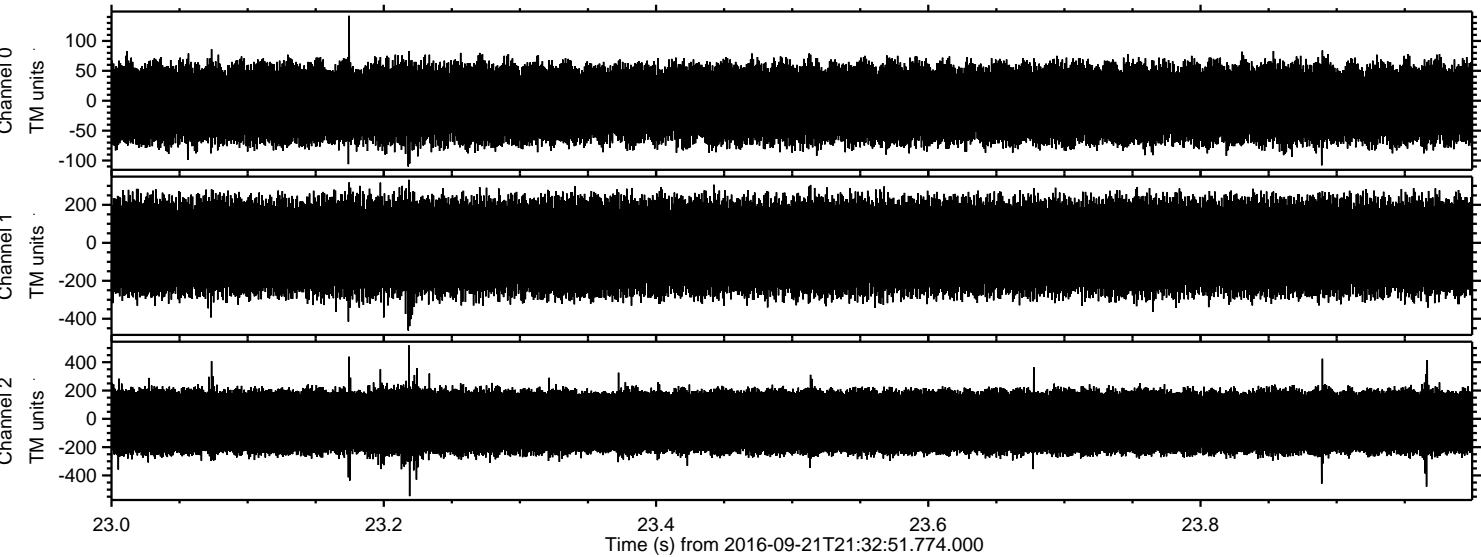

Channel 0
mn: -110
mx: 142
 μ : -5.4
 σ : 35.9

Channel 1
mn: -462
mx: 332
 μ : -21.8
 σ : 134.1

Channel 2
mn: -546
mx: 519
 μ : -22.0
 σ : 141.1