

ELMAVAN 3D WAVEFORMS (Measured data sampled at 50 kHz) 51000 packets of 144 samples from 2016-09-20T03:31:12.715.999.

Processed Tue Sep 20 05:38:48 2016 by ELM ver.2012-10-06 from 001__elm20160920_033111__dat00.bin

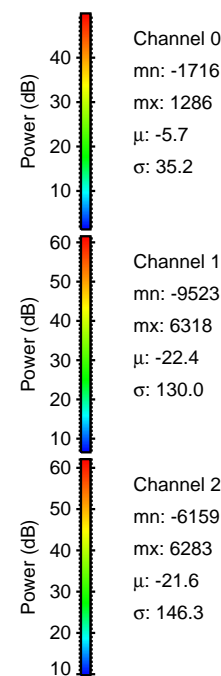
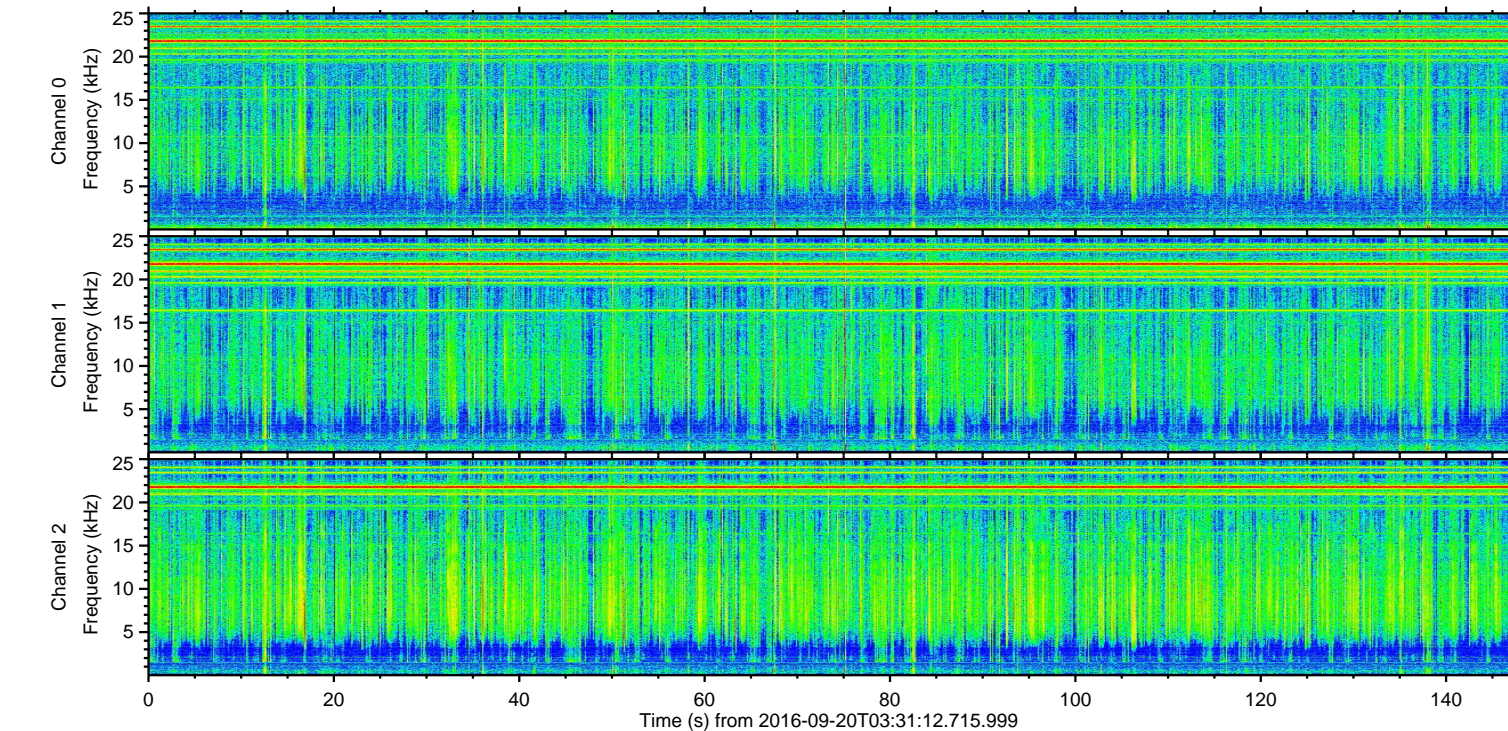
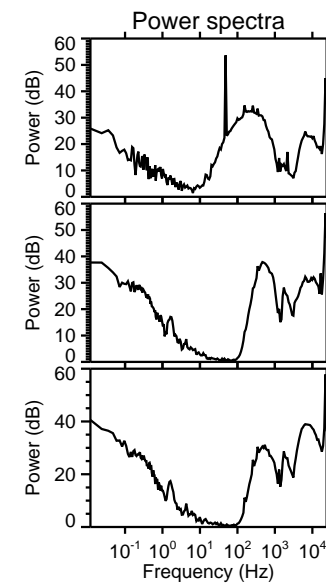
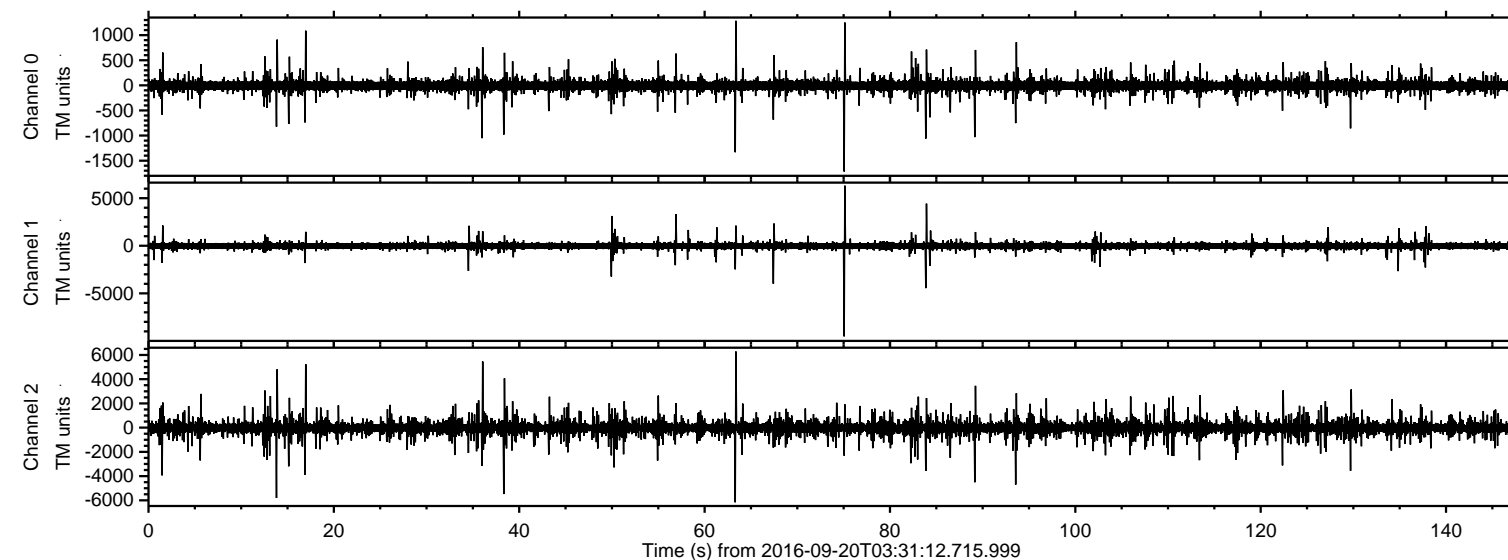

ELMAVAN 3D WAVEFORMS (Measured data sampled at 50 kHz) 51000 packets of 144 samples from 2016-09-20T03:31:12.715.999. Part 76/147

Processed Tue Sep 20 05:38:59 2016 by ELM ver.2012-10-06 from 001__elm20160920_033111__dat00.bin

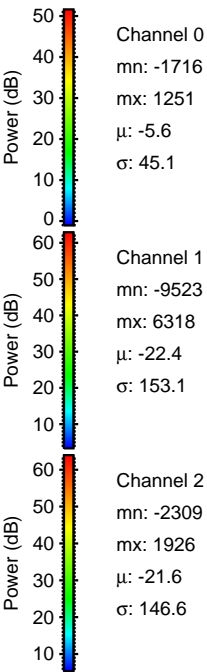
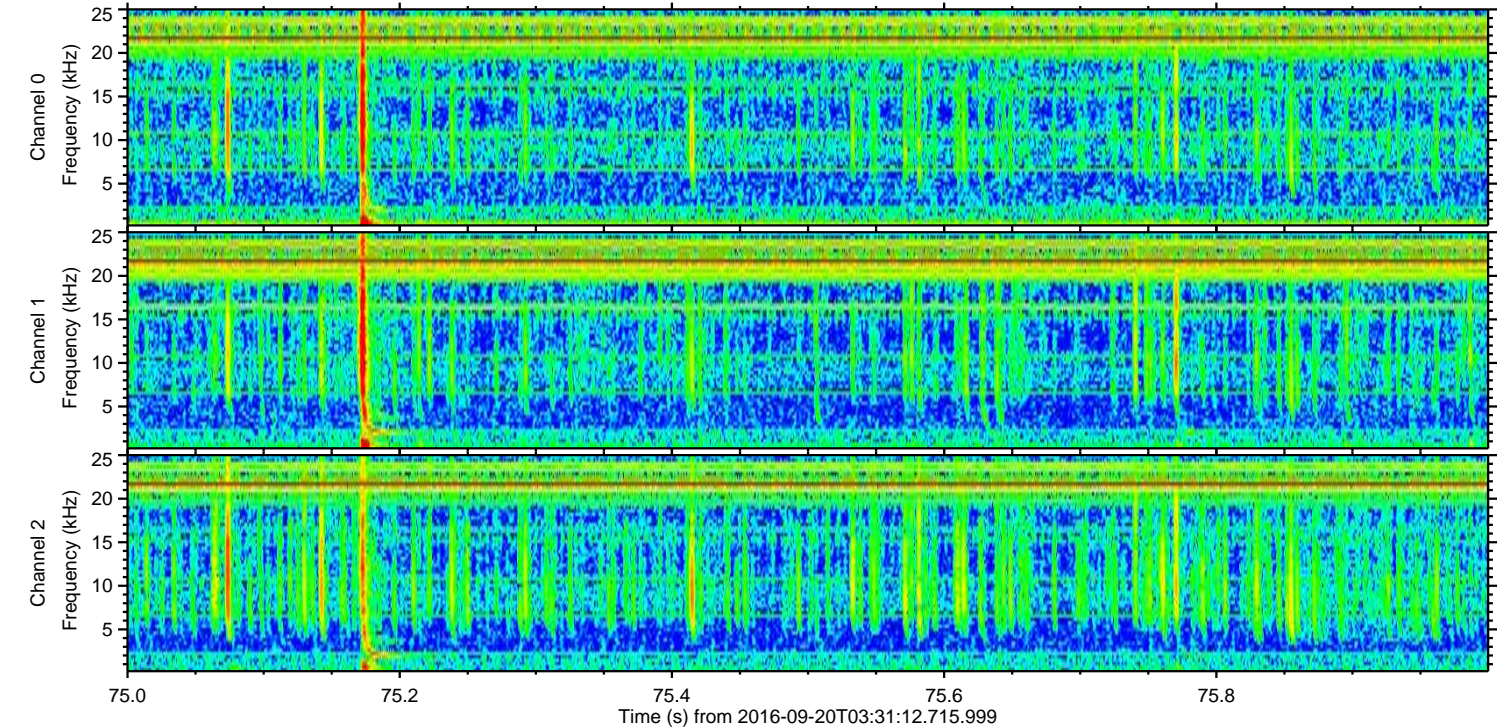
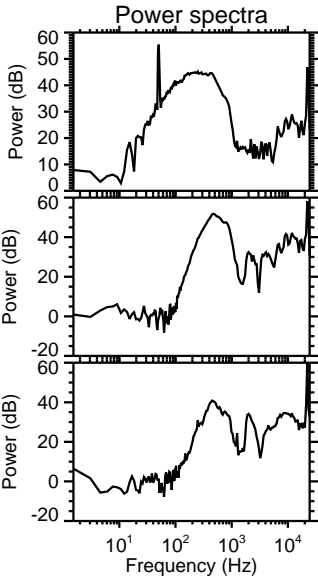
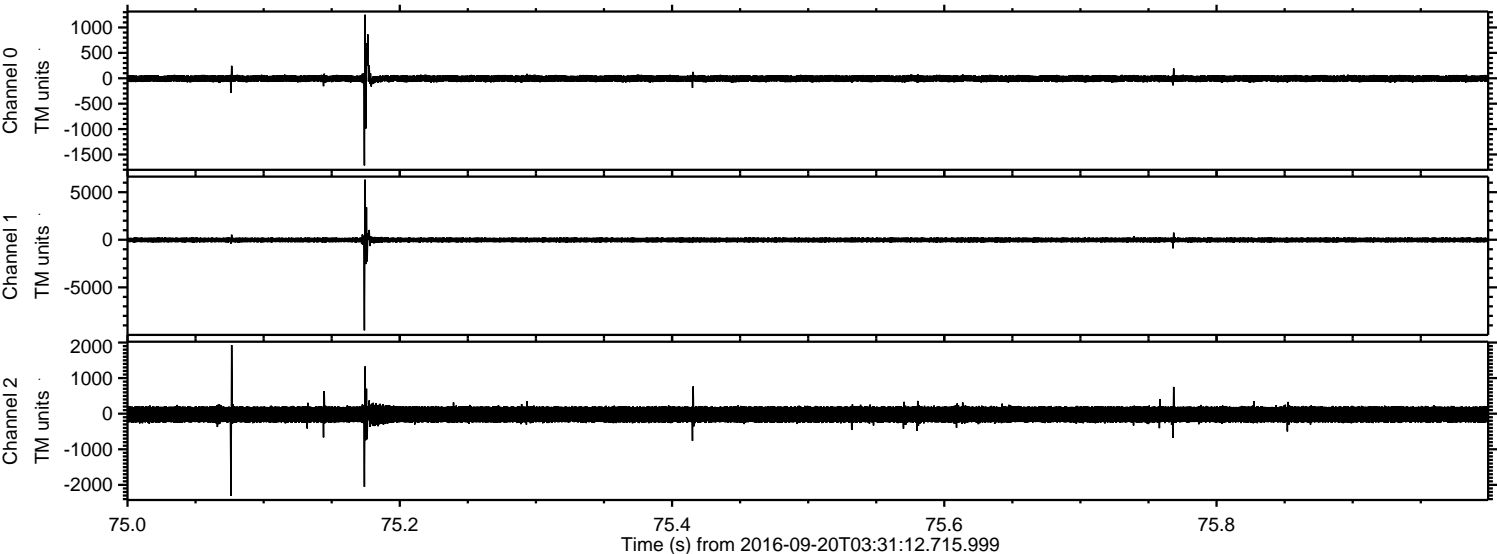

ELMAVAN 3D WAVEFORMS (Measured data sampled at 50 kHz) 51000 packets of 144 samples from 2016-09-20T03:31:12.715.999. Part 64/147

Processed Tue Sep 20 05:39:00 2016 by ELM ver.2012-10-06 from 001__elm20160920_033111__dat00.bin

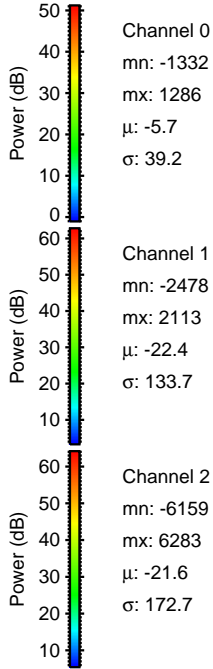
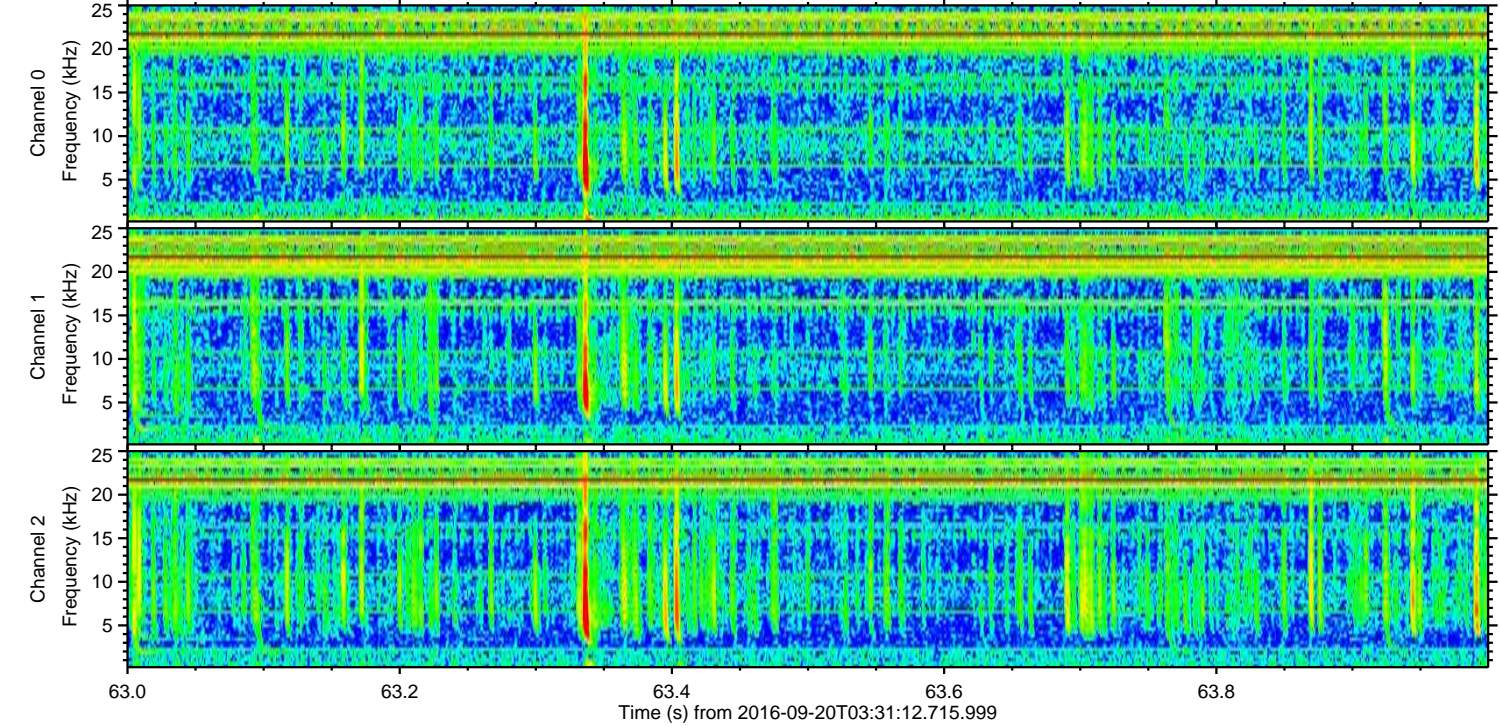
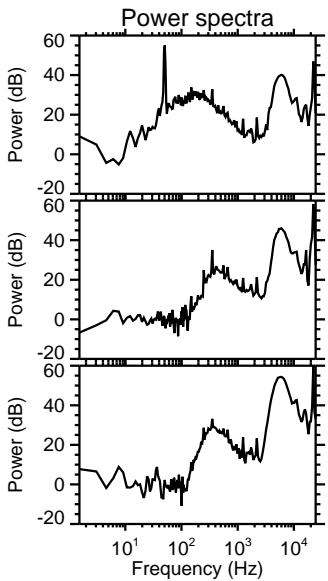
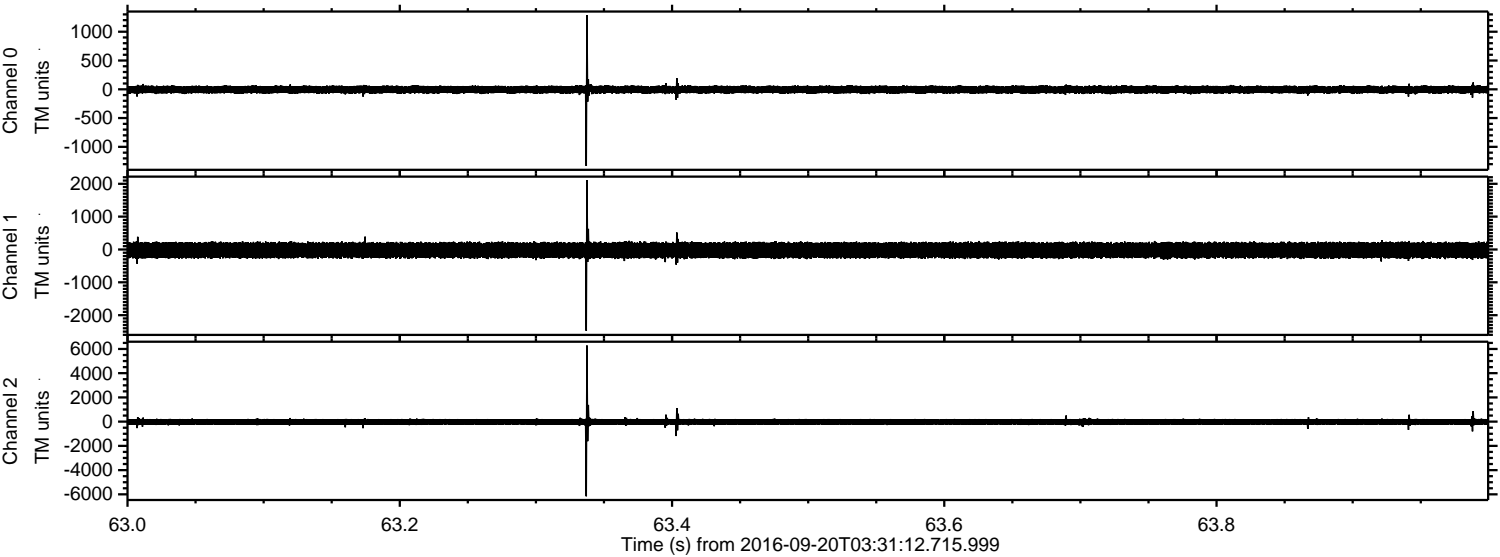

Channel 0
mn: -1332
mx: 1286
 μ : -5.7
 σ : 39.2

Channel 1
mn: -2478
mx: 2113
 μ : -22.4
 σ : 133.7

Channel 2
mn: -6159
mx: 6283
 μ : -21.6
 σ : 172.7

Processed Tue Sep 20 05:39:01 2016 by ELM ver.2012-10-06 from 001__elm20160920_033111__dat00.bin

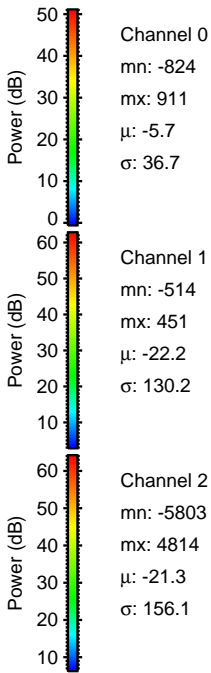
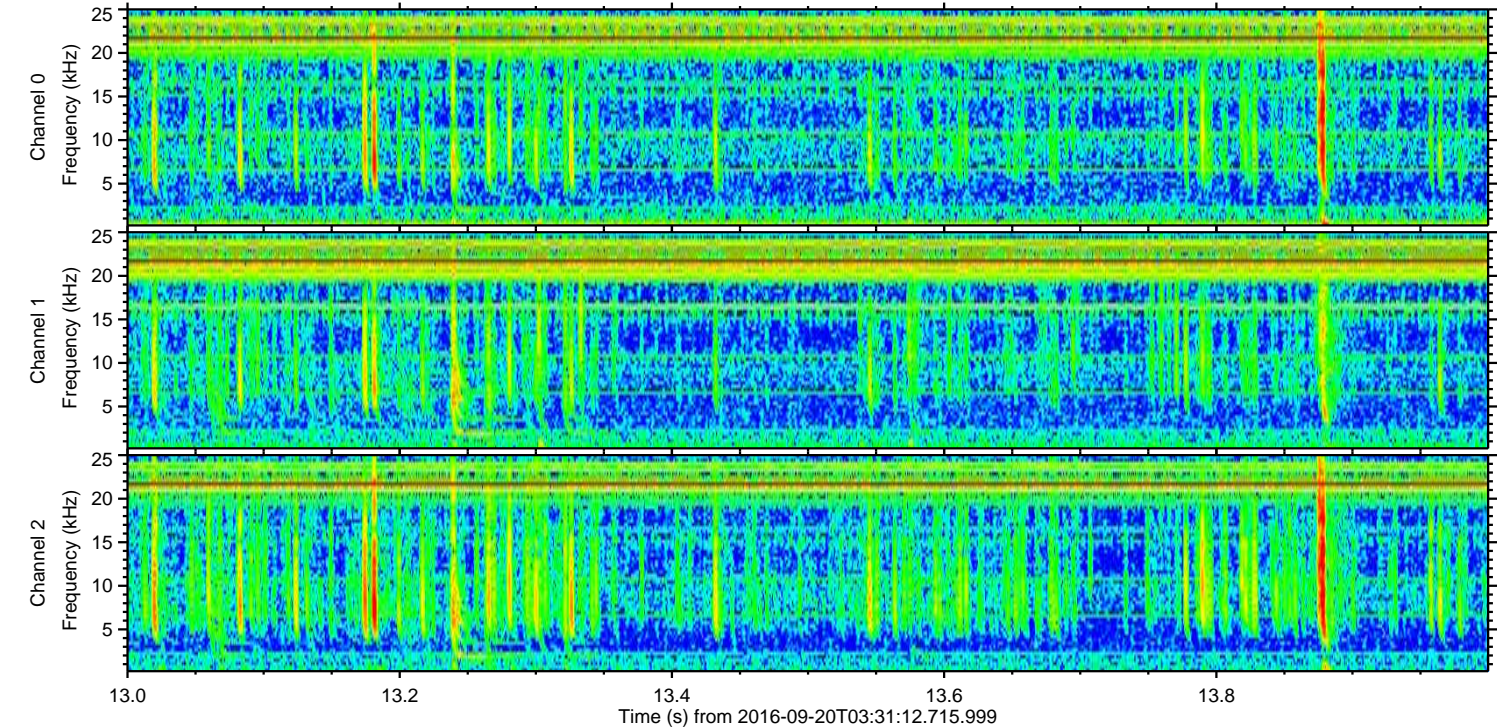
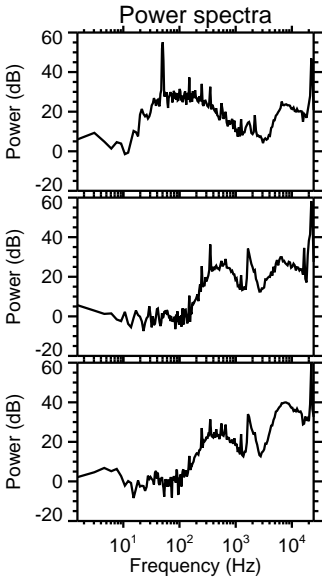
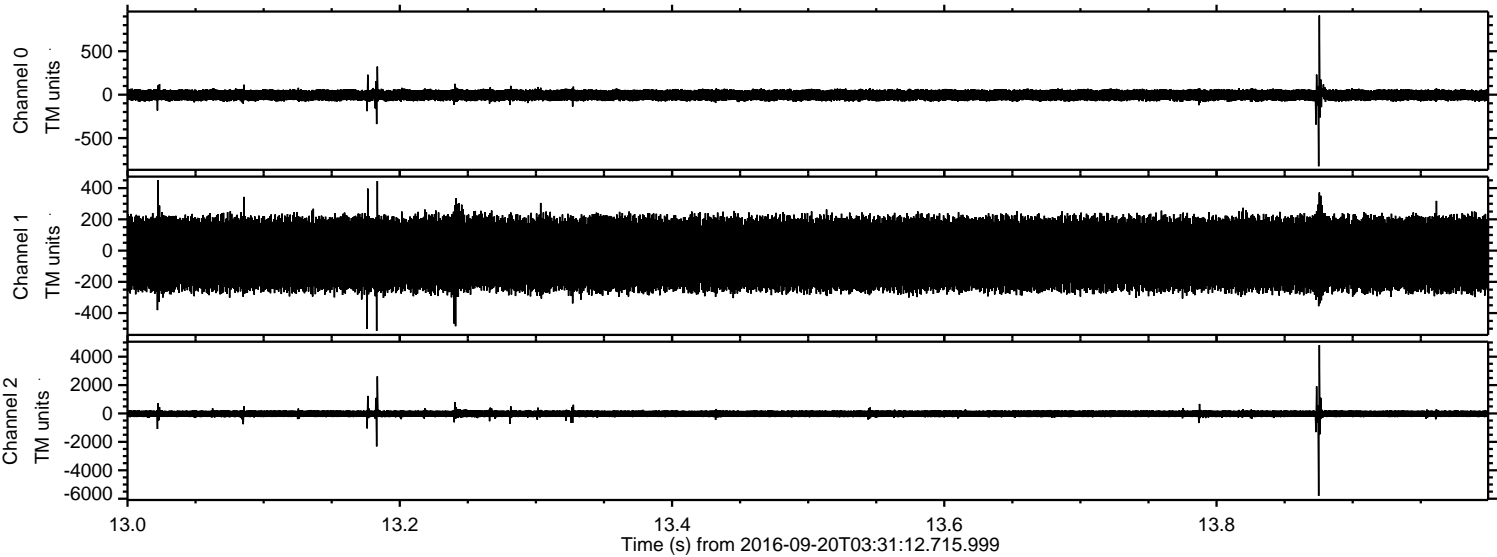

Processed Tue Sep 20 05:39:02 2016 by ELM ver.2012-10-06 from 001__elm20160920_033111__dat00.bin

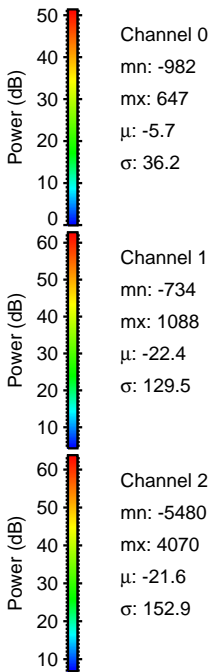
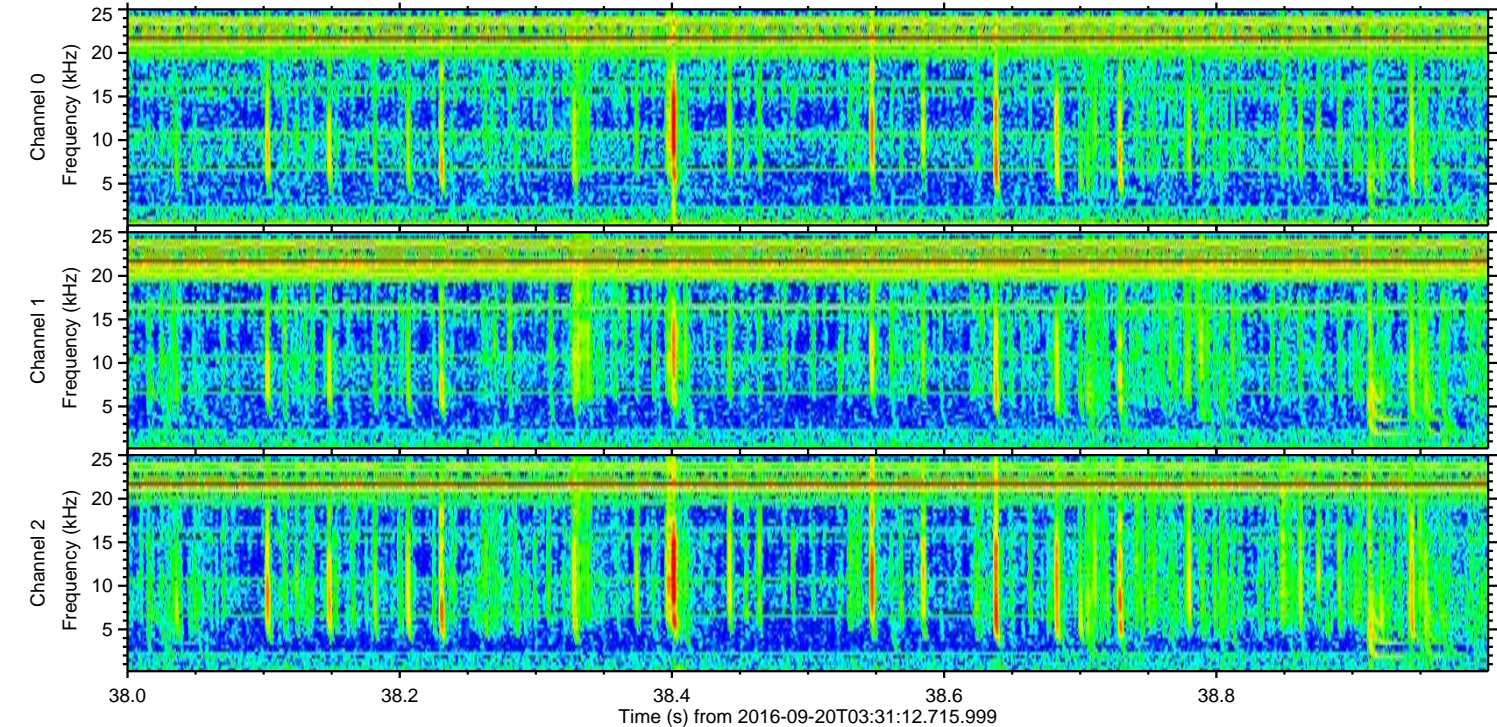
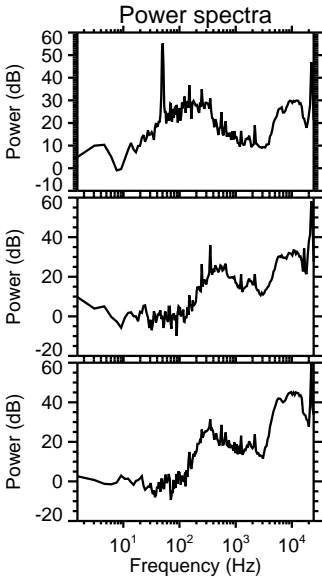
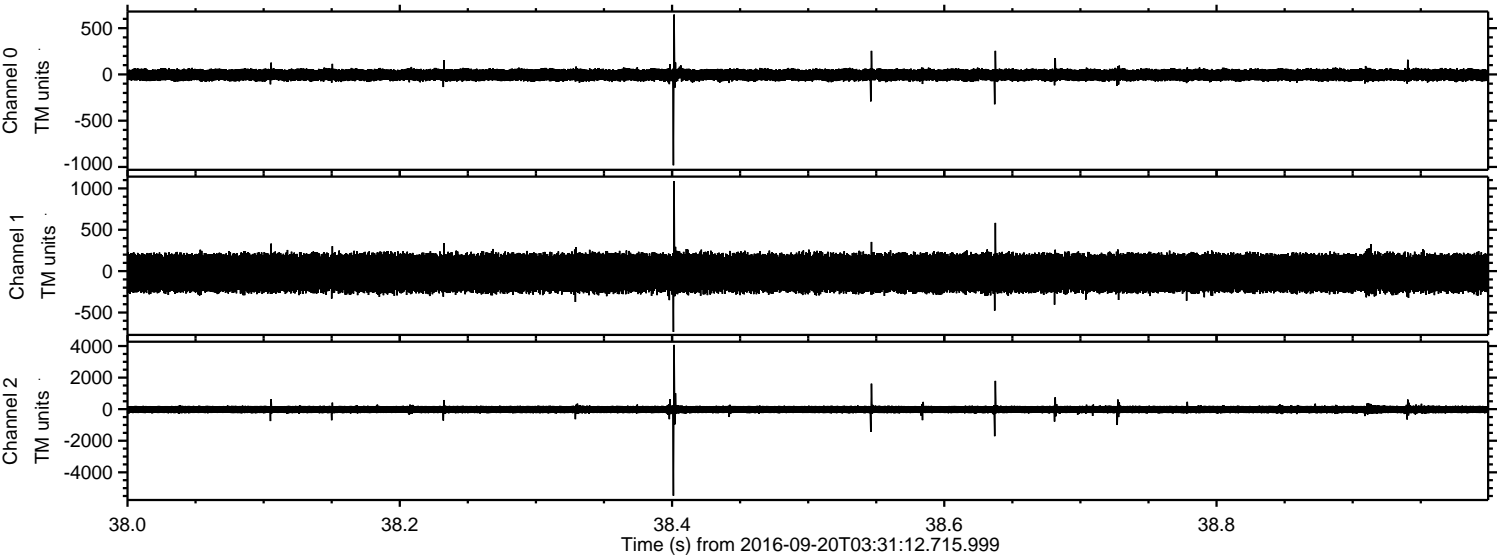

ELMAVAN 3D WAVEFORMS (Measured data sampled at 50 kHz) 51000 packets of 144 samples from 2016-09-20T03:31:12.715.999. Part 37/147

Processed Tue Sep 20 05:39:03 2016 by ELM ver.2012-10-06 from 001__elm20160920_033111__dat00.bin

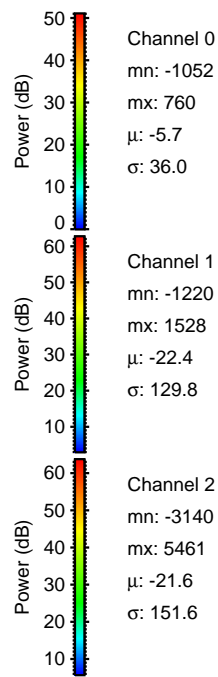
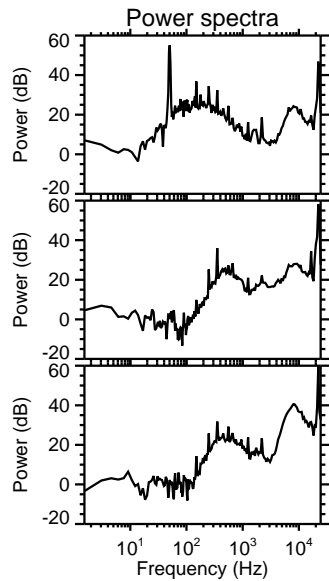
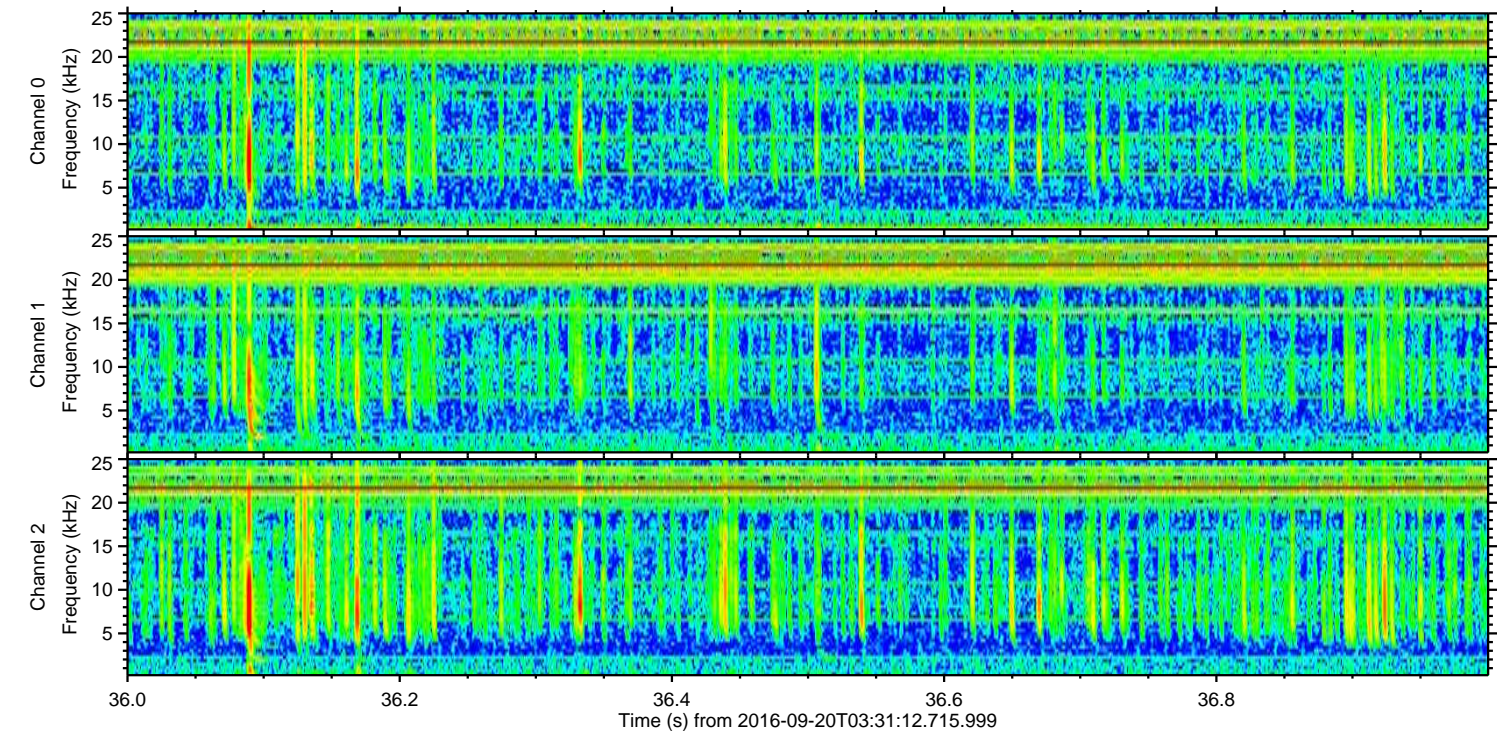
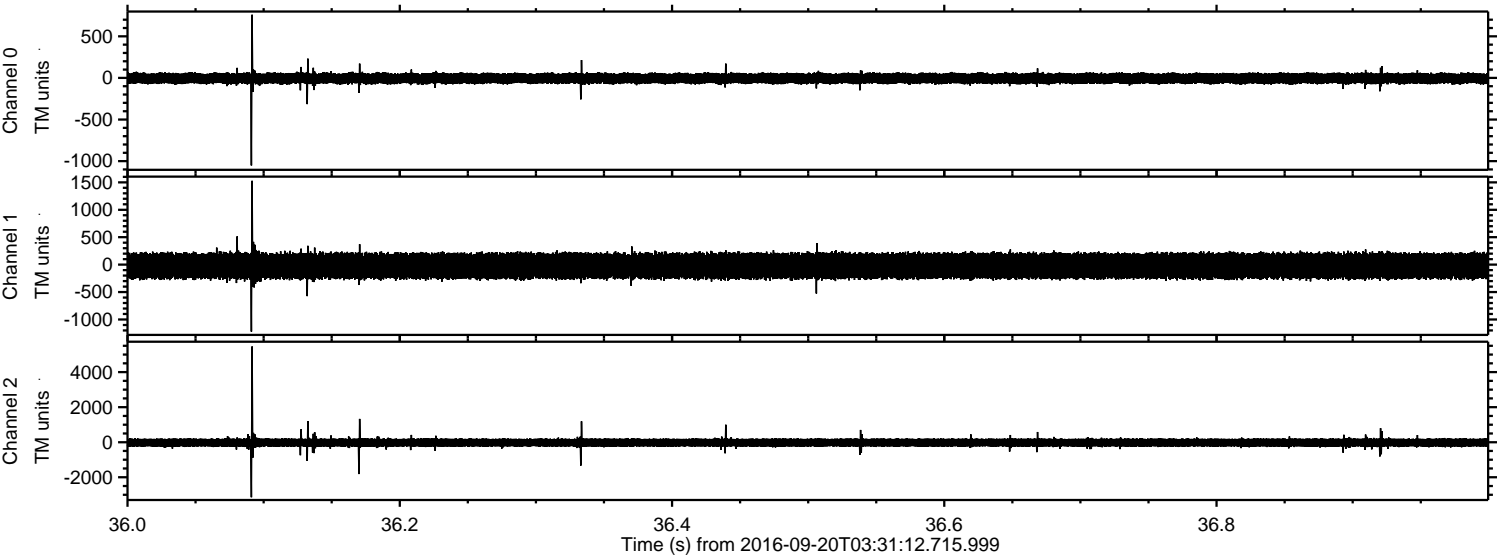

Channel 0
mn: -1052
mx: 760
 μ : -5.7
 σ : 36.0

Channel 1
mn: -1220
mx: 1528
 μ : -22.4
 σ : 129.8

Channel 2
mn: -3140
mx: 5461
 μ : -21.6
 σ : 151.6

ELMAVAN 3D WAVEFORMS (Measured data sampled at 50 kHz) 51000 packets of 144 samples from 2016-09-20T03:31:12.715.999. Part 17/147

Processed Tue Sep 20 05:39:04 2016 by ELM ver.2012-10-06 from 001__elm20160920_033111__dat00.bin

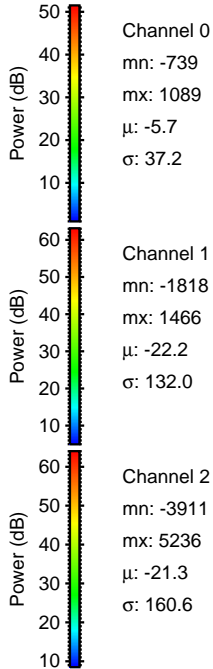
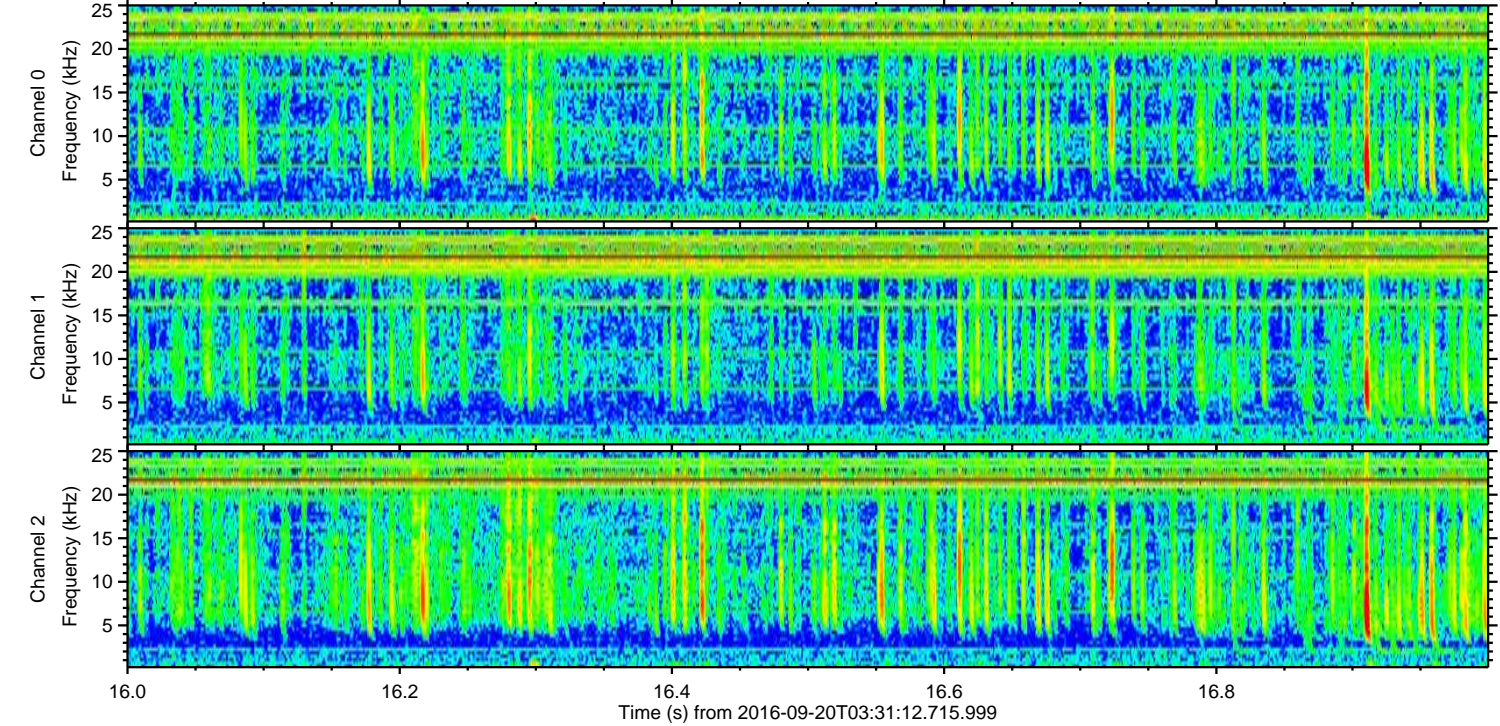
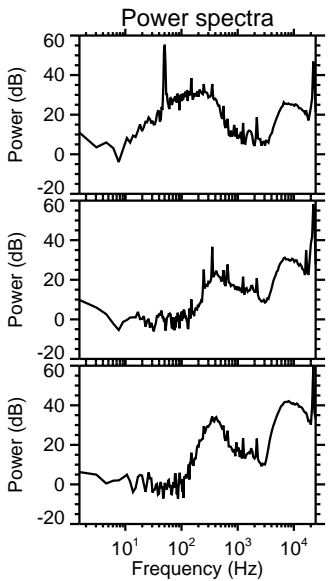
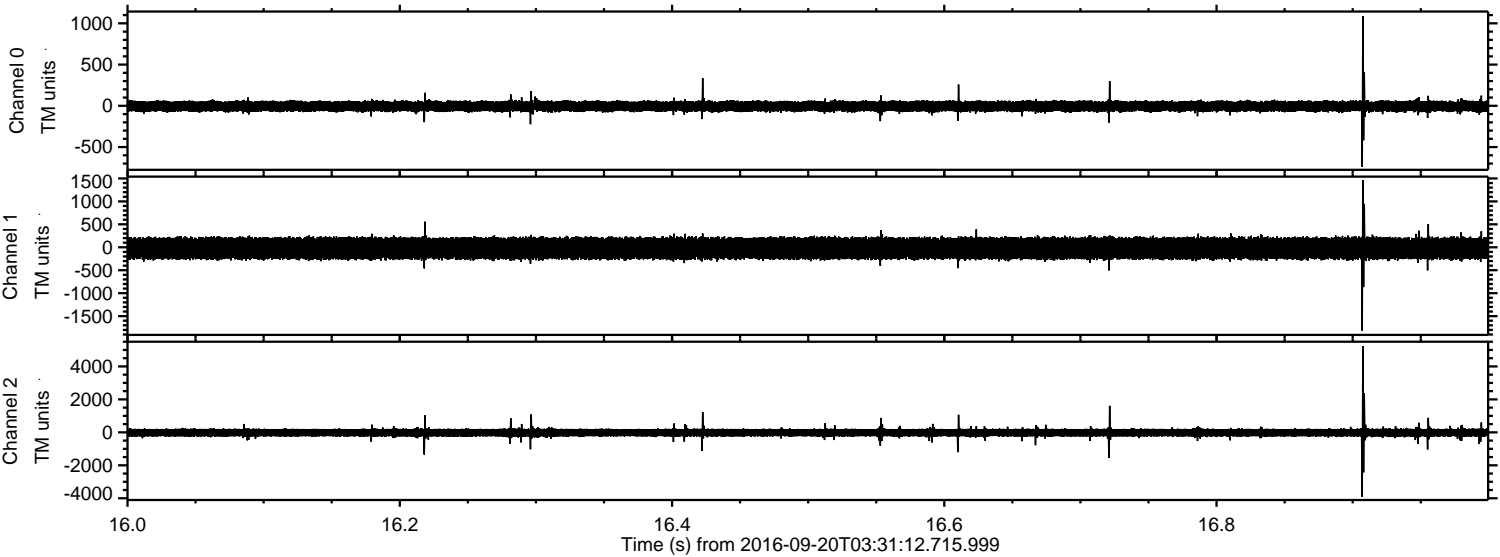

Channel 0
mn: -739
mx: 1089
 μ : -5.7
 σ : 37.2

Channel 1
mn: -1818
mx: 1466
 μ : -22.2
 σ : 132.0

Channel 2
mn: -3911
mx: 5236
 μ : -21.3
 σ : 160.6

Processed Tue Sep 20 05:39:05 2016 by ELM ver.2012-10-06 from 001__elm20160920_033111__dat00.bin

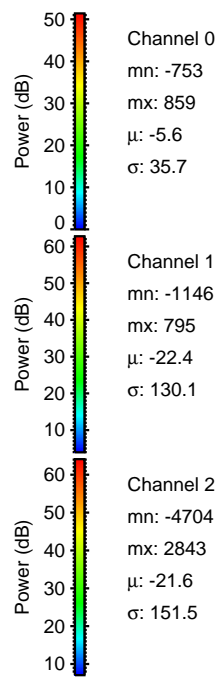
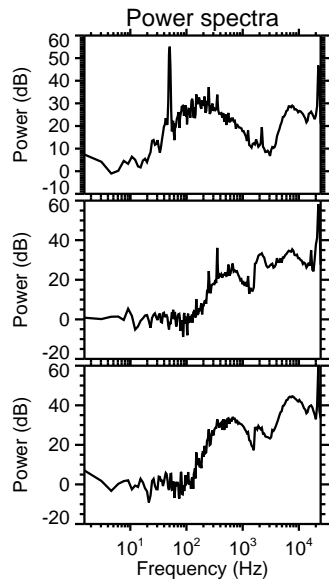
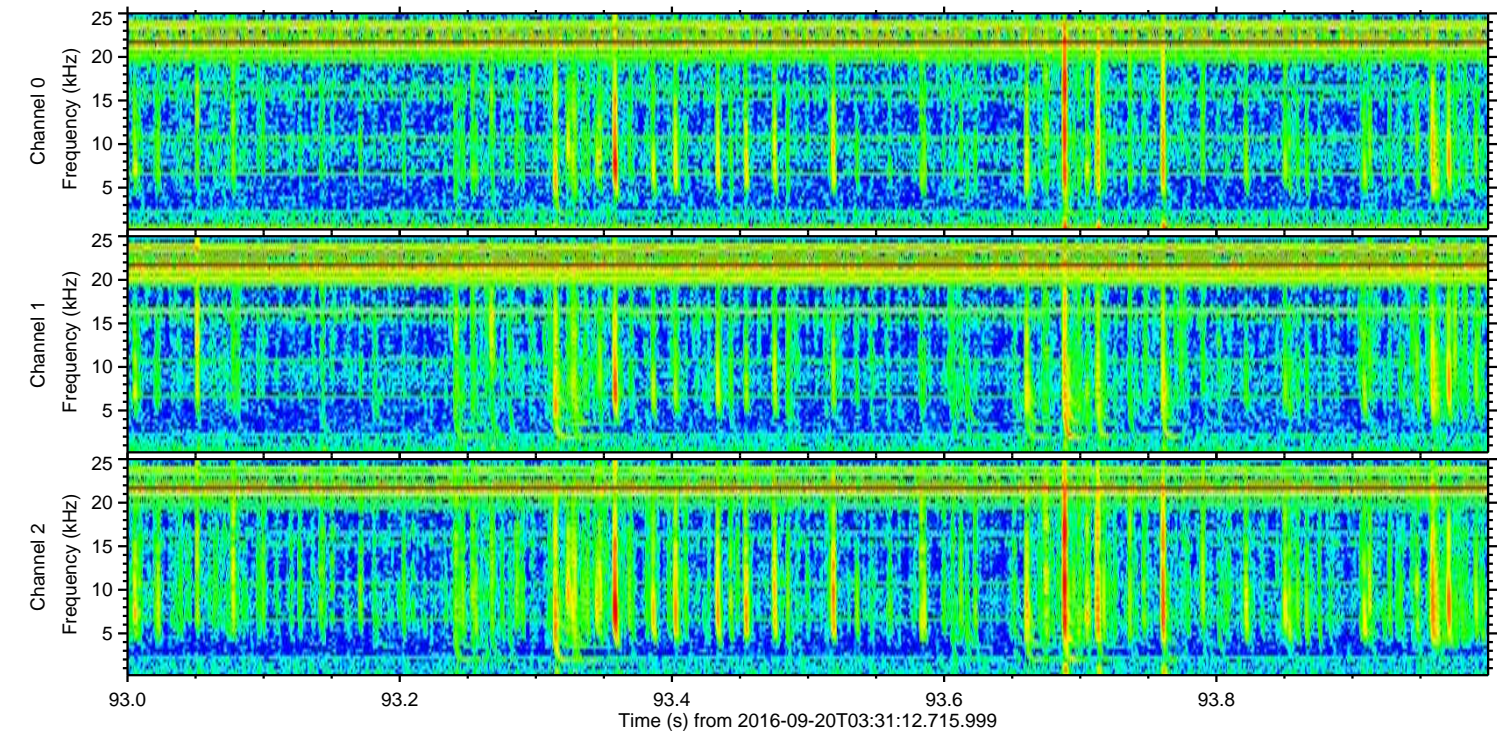
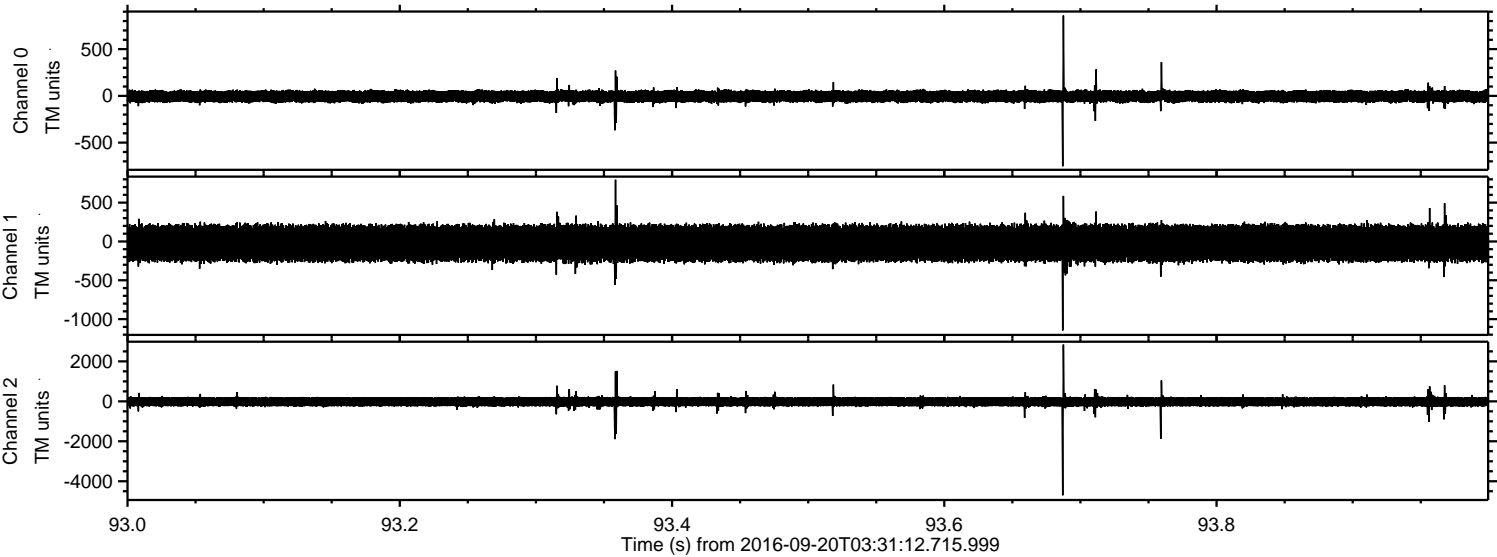

Channel 0
mn: -753
mx: 859
 μ : -5.6
 σ : 35.7

Channel 1
mn: -1146
mx: 795
 μ : -22.4
 σ : 130.1

Channel 2
mn: -4704
mx: 2843
 μ : -21.6
 σ : 151.5

Processed Tue Sep 20 05:39:06 2016 by ELM ver.2012-10-06 from 001__elm20160920_033111__dat00.bin

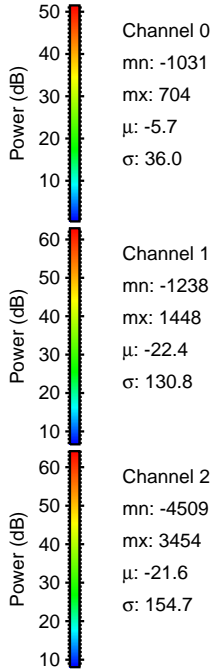
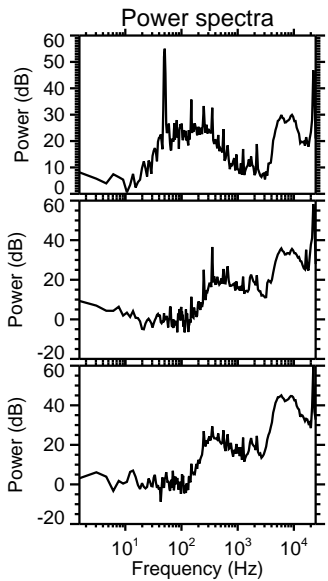
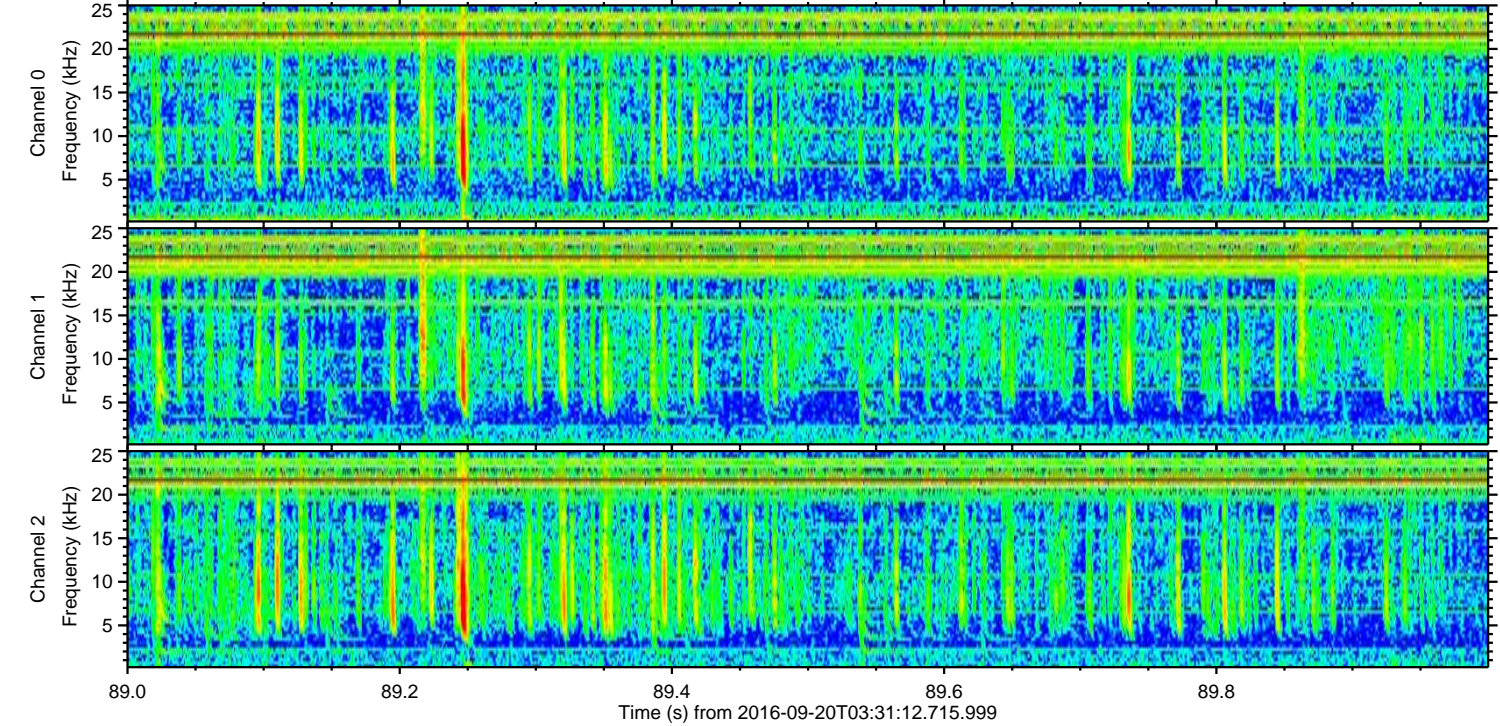
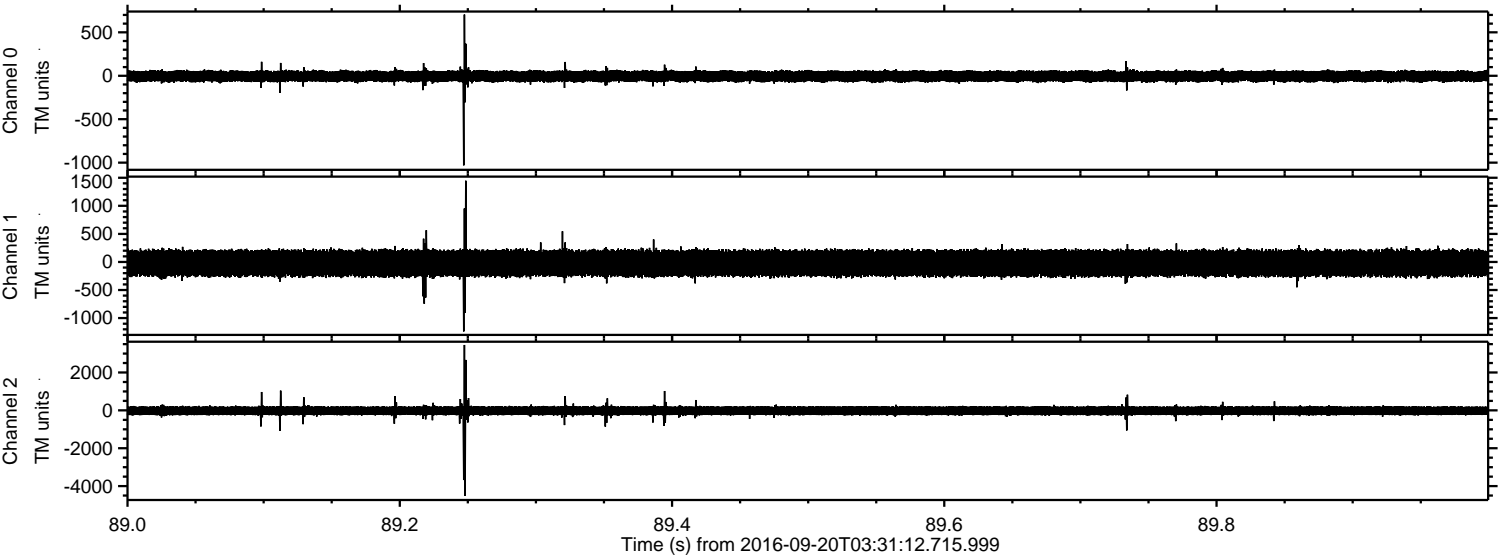

Processed Tue Sep 20 05:39:07 2016 by ELM ver.2012-10-06 from 001__elm20160920_033111__dat00.bin

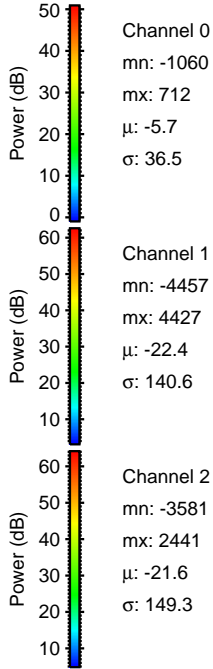
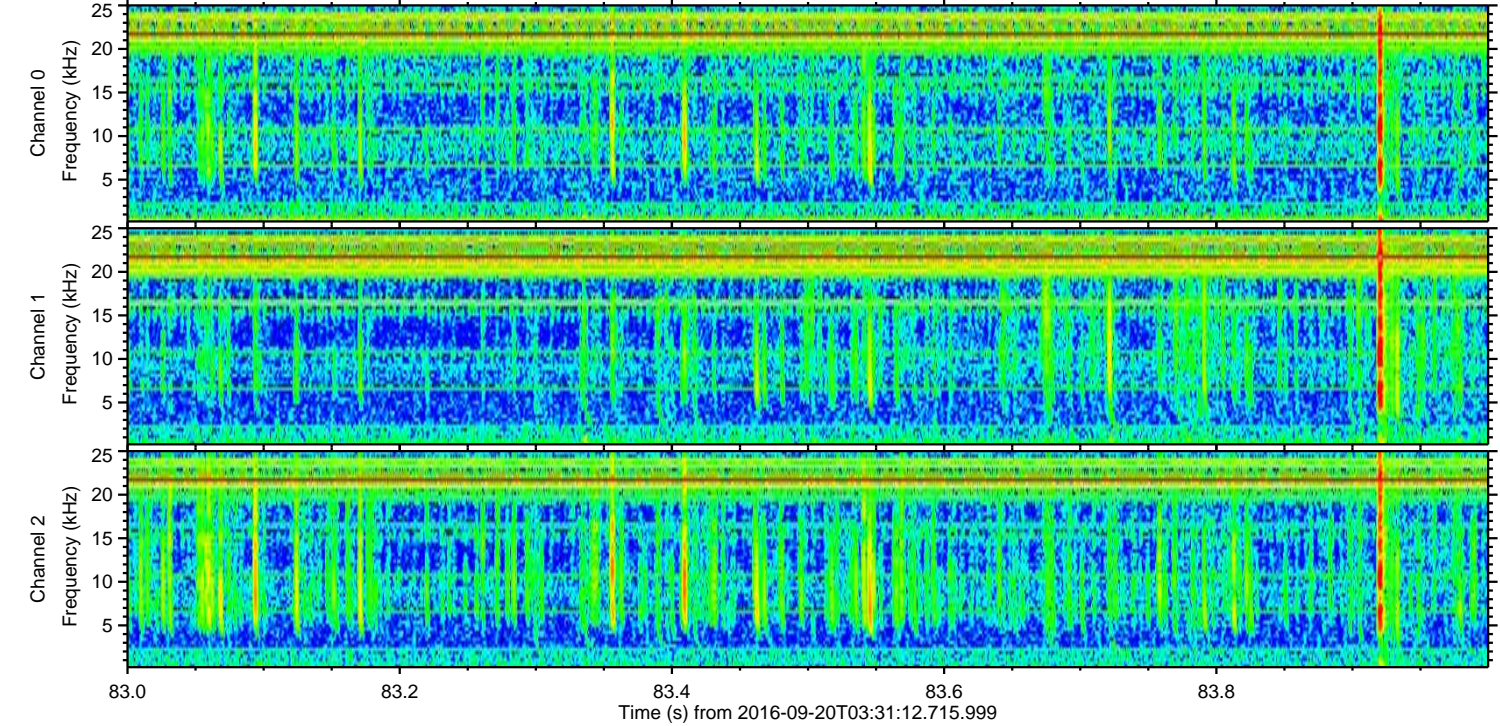
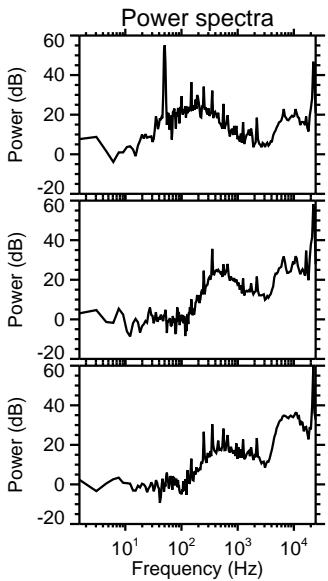
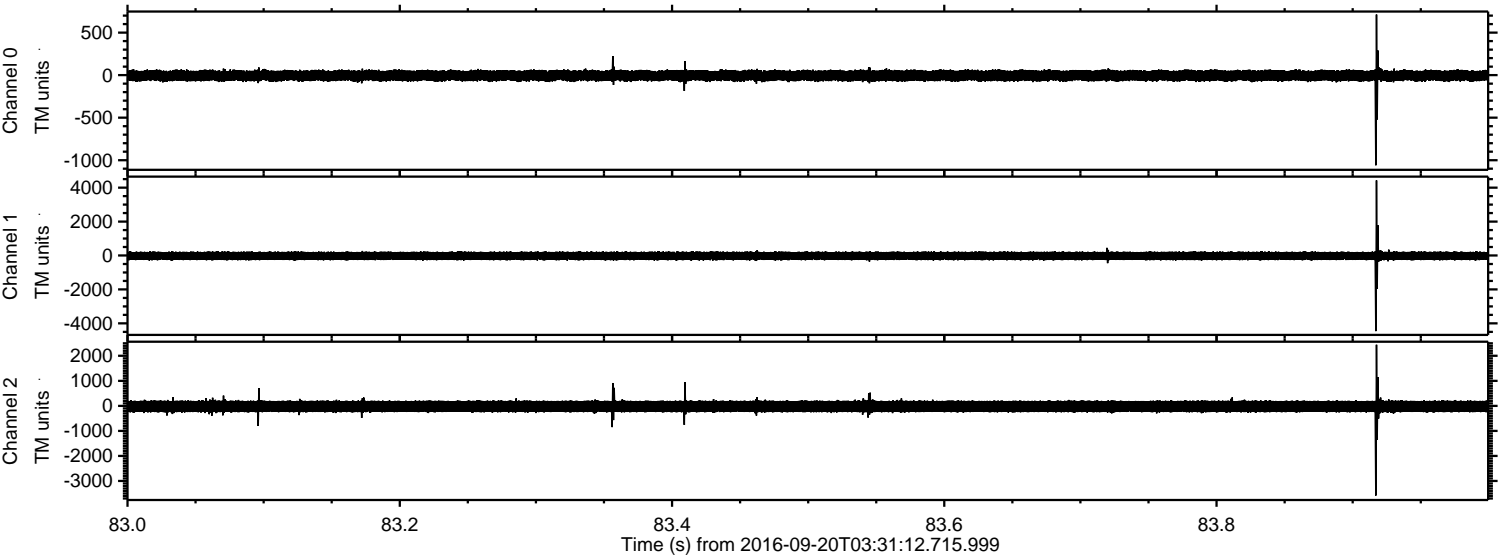

Processed Tue Sep 20 05:39:07 2016 by ELM ver.2012-10-06 from 001__elm20160920_033111__dat00.bin

