

# ELMAVAN 3D WAVEFORMS (Measured data sampled at 50 kHz) 51000 packets of 144 samples from 2016-09-19T23:06:02.252.999.

Processed Tue Sep 20 01:13:32 2016 by ELM ver.2012-10-06 from 001\_\_elm20160919\_230601\_\_dat00.bin

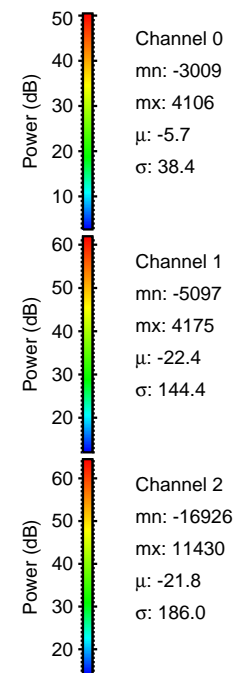

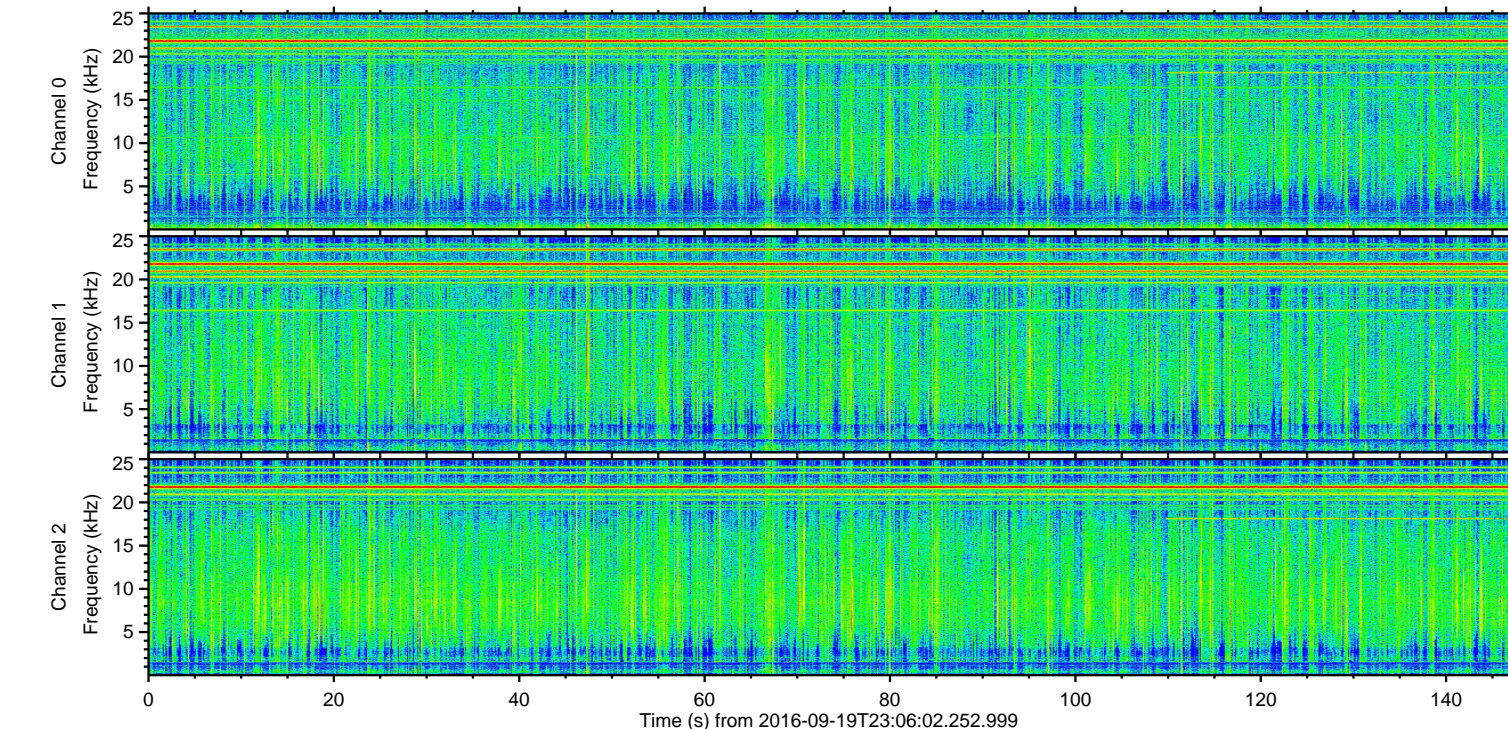
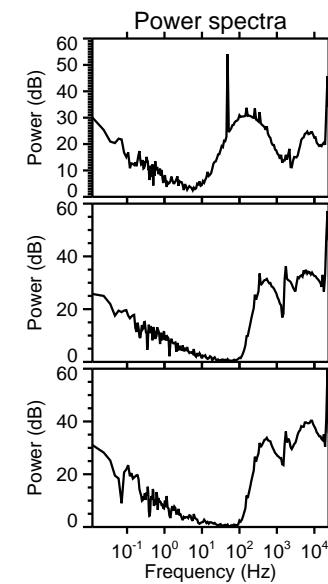
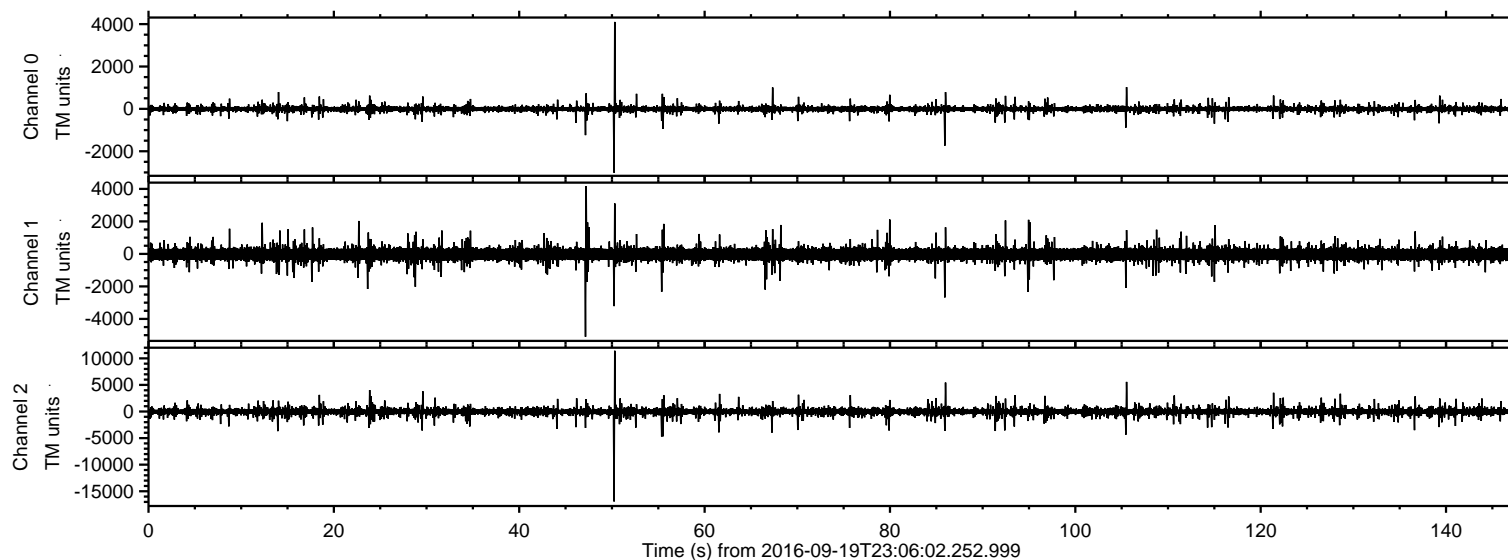

Processed Tue Sep 20 01:13:44 2016 by ELM ver.2012-10-06 from 001\_\_elm20160919\_230601\_\_dat00.bin

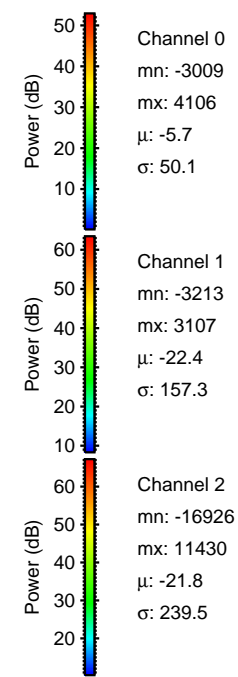
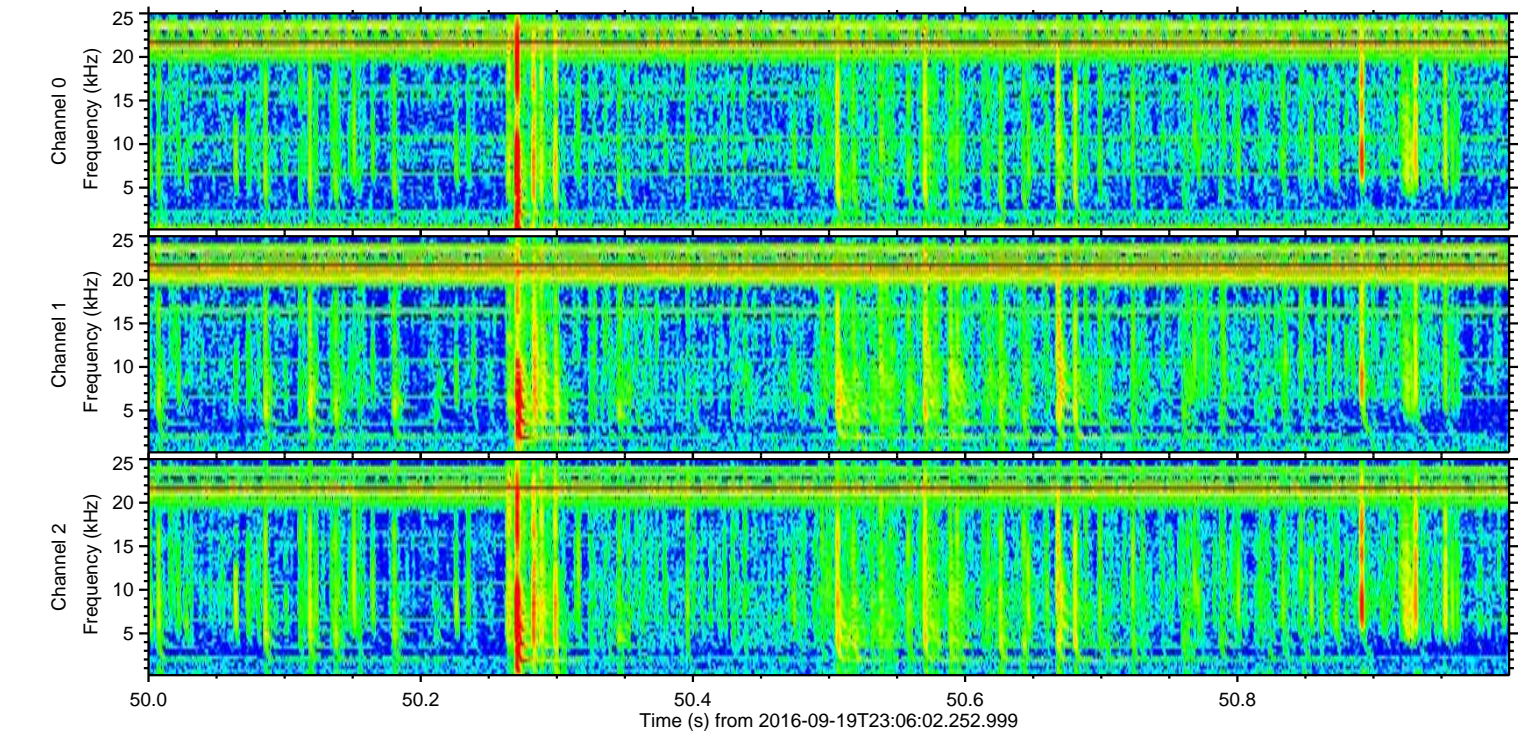
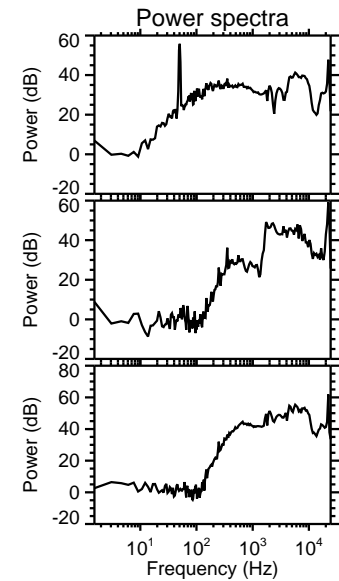
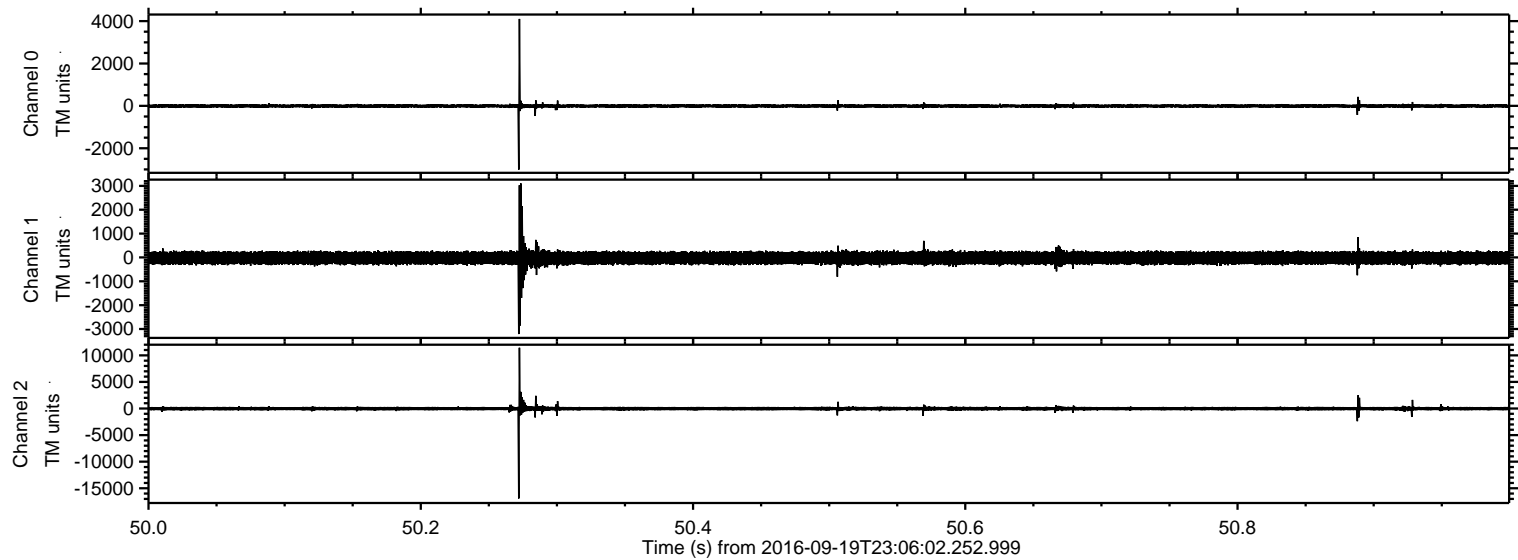



ELMAVAN 3D WAVEFORMS (Measured data sampled at 50 kHz) 51000 packets of 144 samples from 2016-09-19T23:06:02.252.999. Part 106/147

Processed Tue Sep 20 01:13:45 2016 by ELM ver.2012-10-06 from 001\_\_elm20160919\_230601\_\_dat00.bin

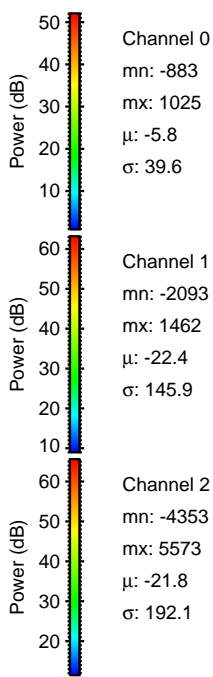
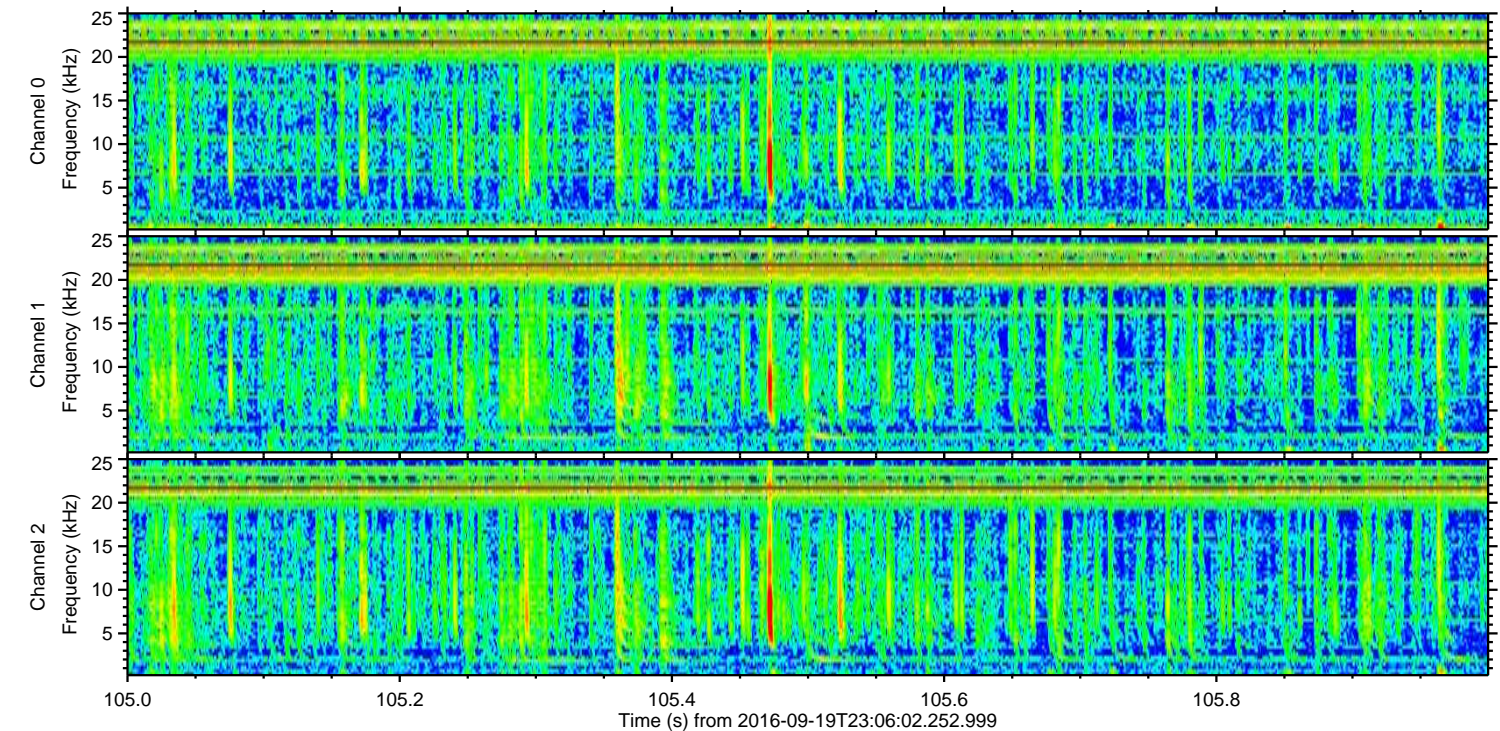
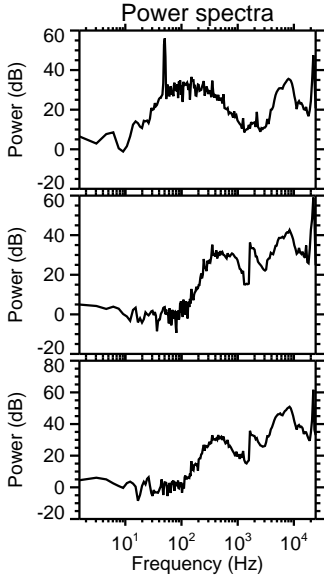
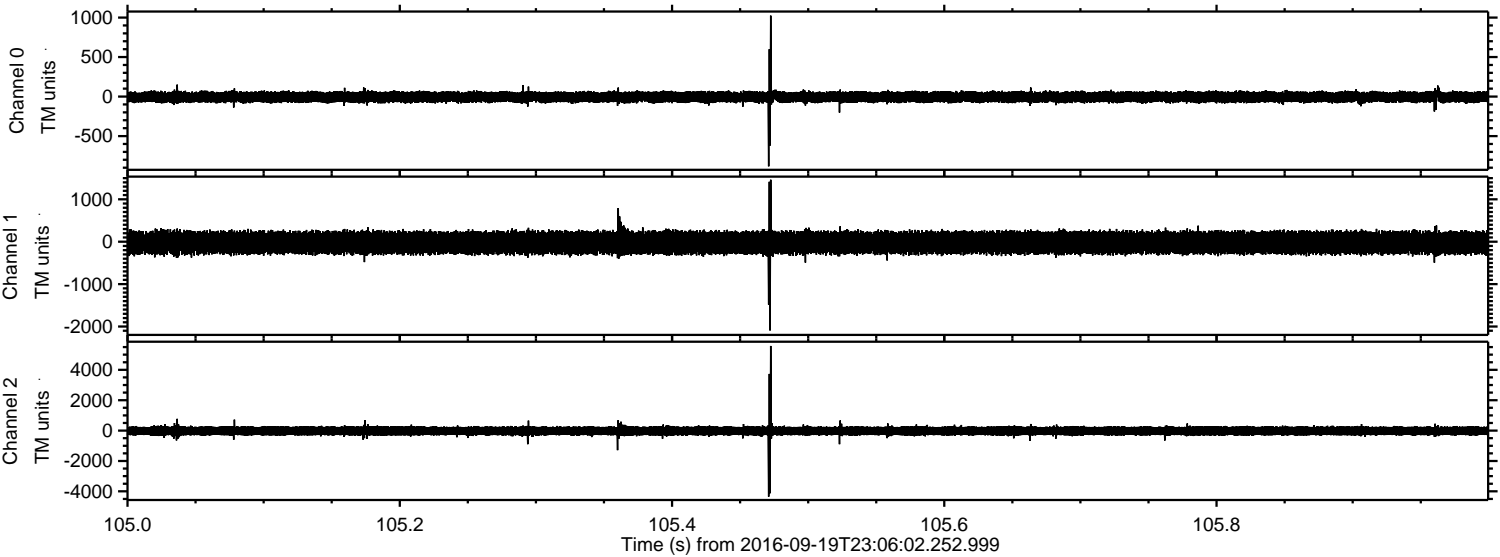



Processed Tue Sep 20 01:13:46 2016 by ELM ver.2012-10-06 from 001\_\_elm20160919\_230601\_\_dat00.bin

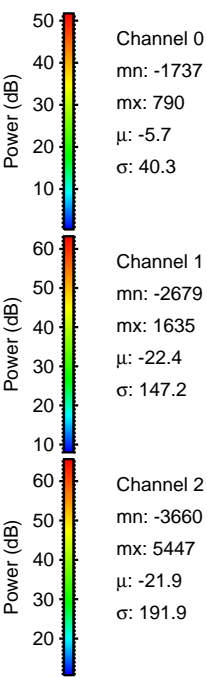
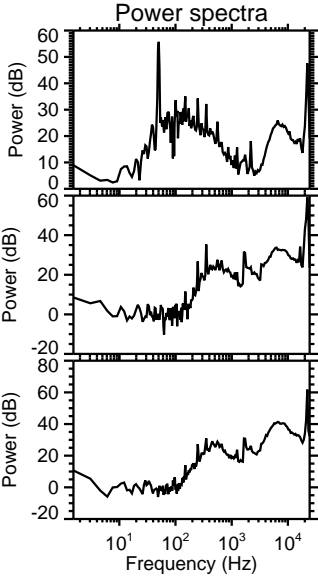
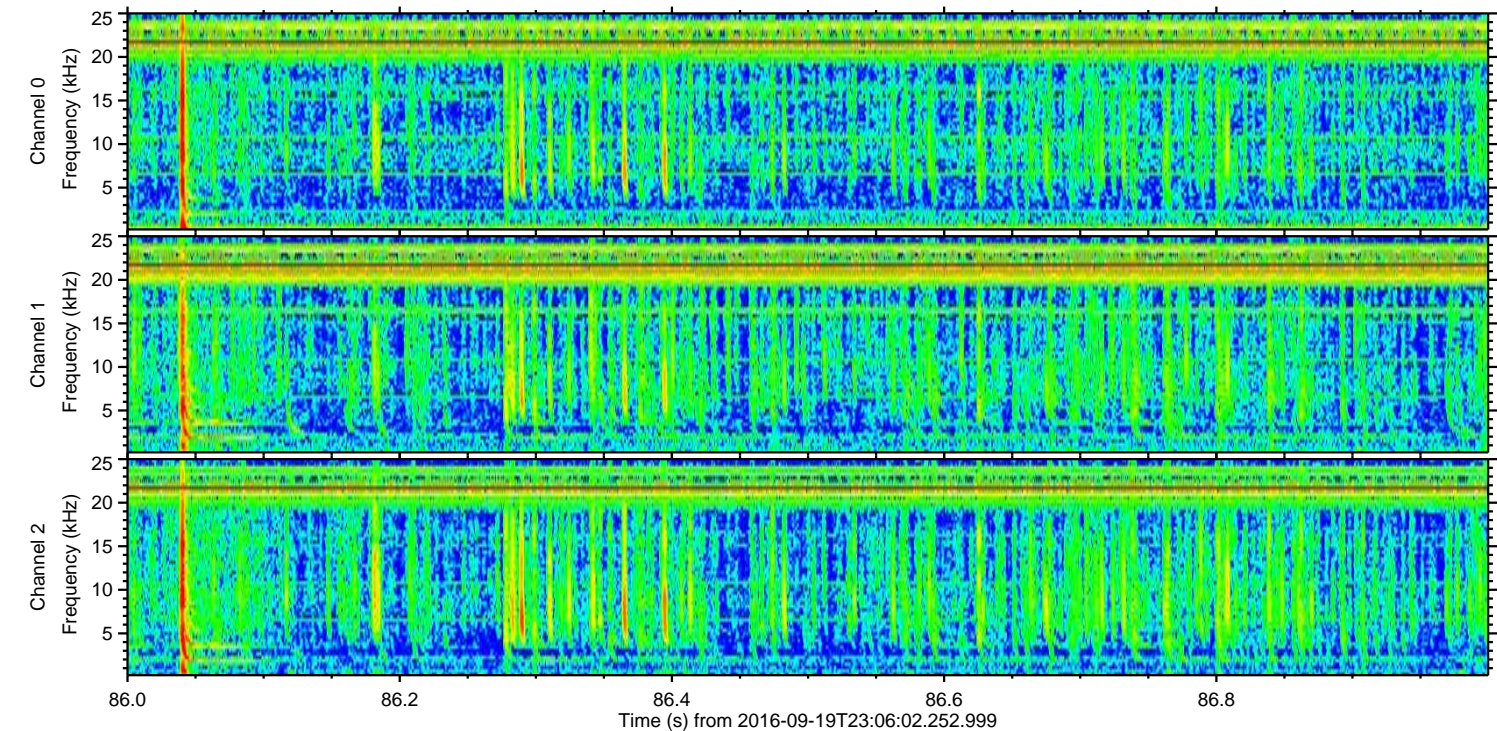
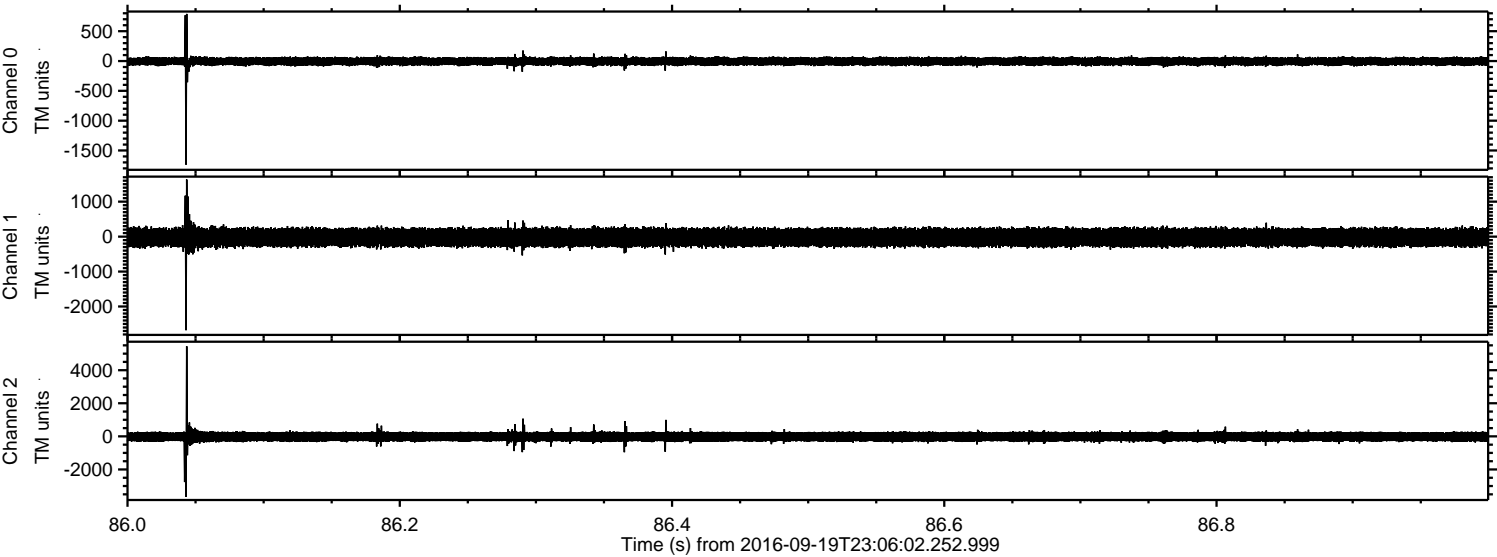



ELMAVAN 3D WAVEFORMS (Measured data sampled at 50 kHz) 51000 packets of 144 samples from 2016-09-19T23:06:02.252.999. Part 48/147

Processed Tue Sep 20 01:13:46 2016 by ELM ver.2012-10-06 from 001\_\_elm20160919\_230601\_\_dat00.bin

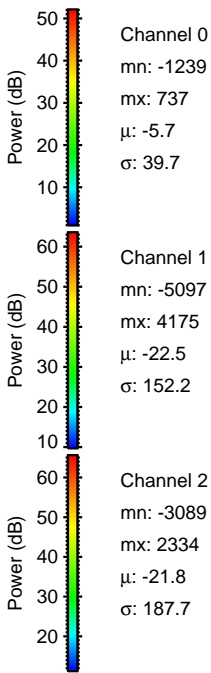
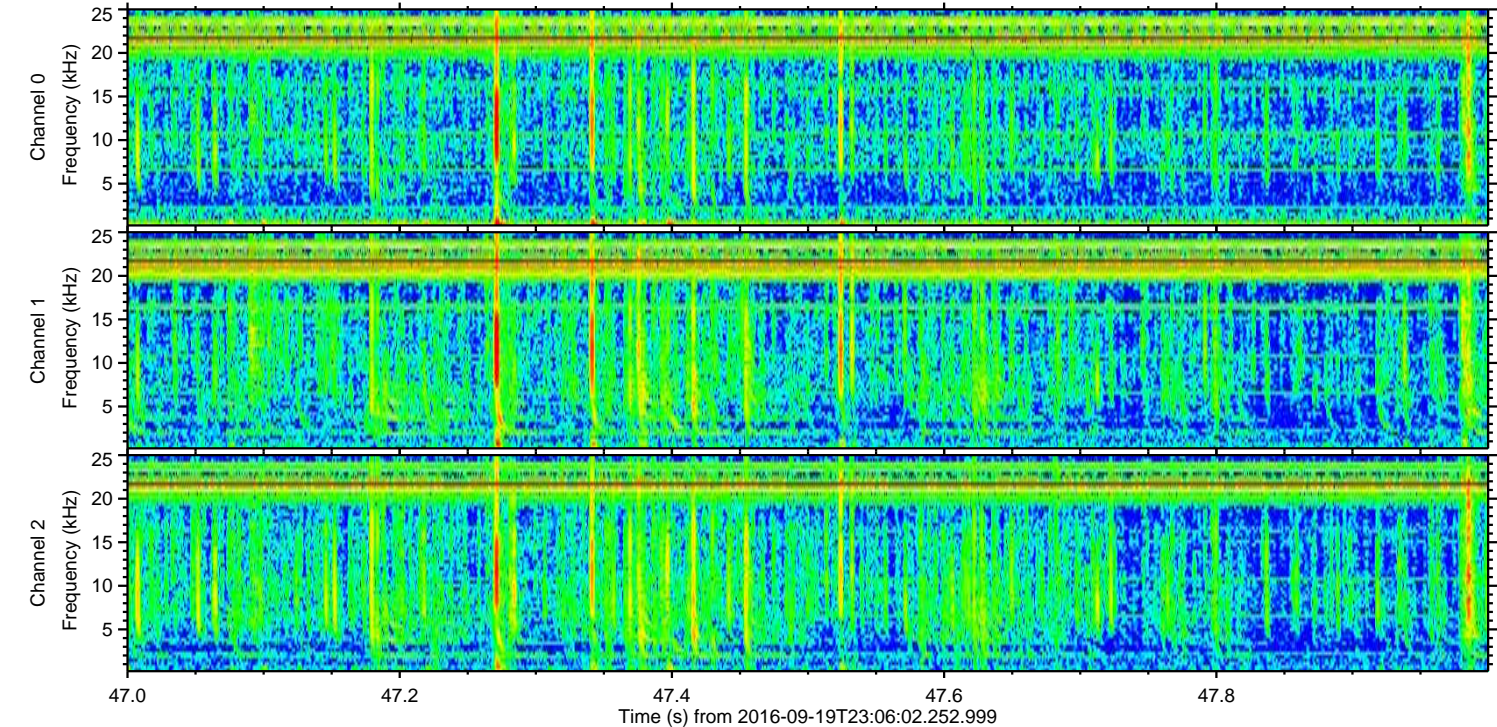
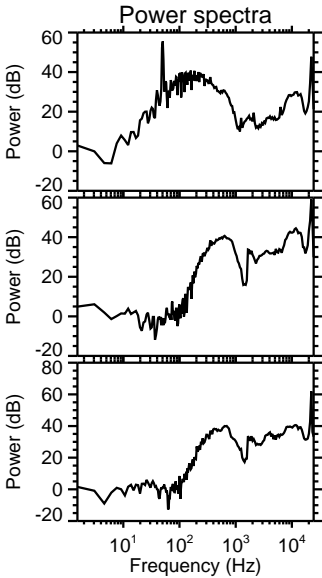
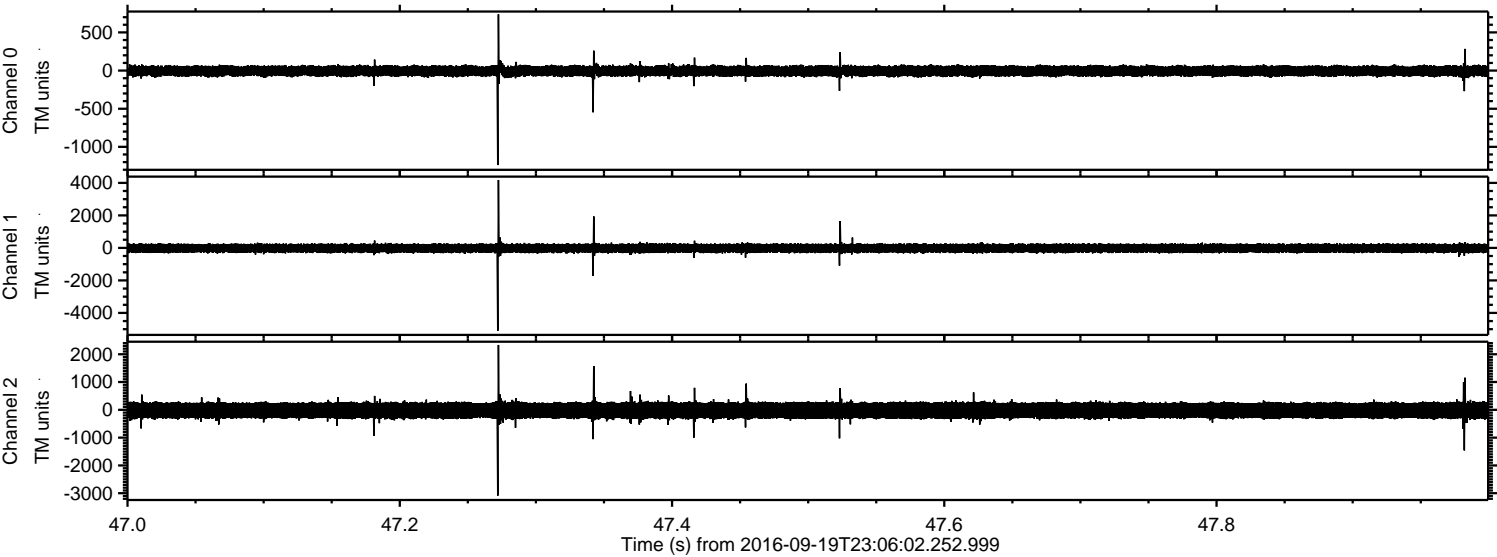



Processed Tue Sep 20 01:13:47 2016 by ELM ver.2012-10-06 from 001\_\_elm20160919\_230601\_\_dat00.bin

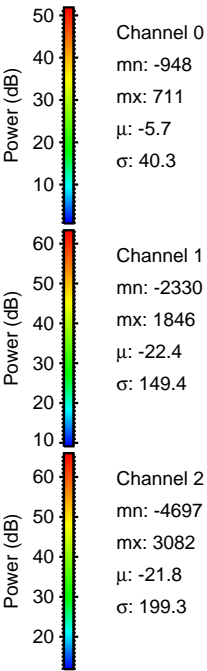
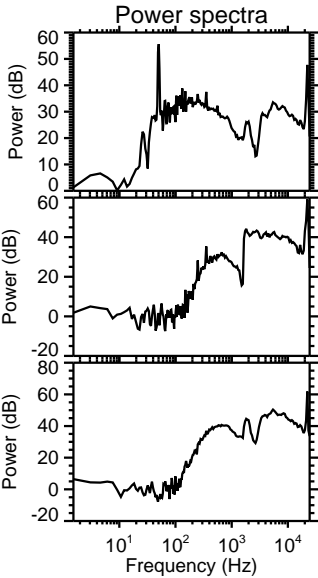
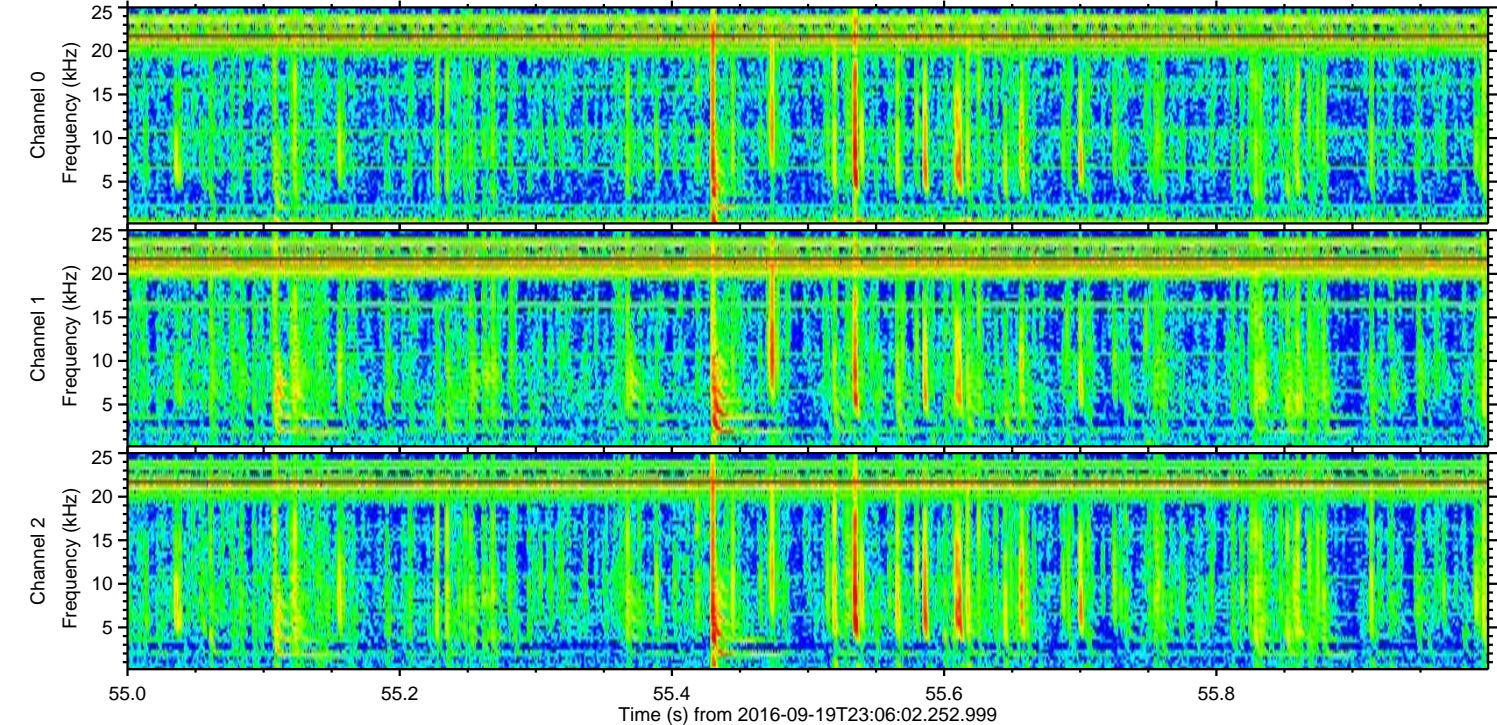
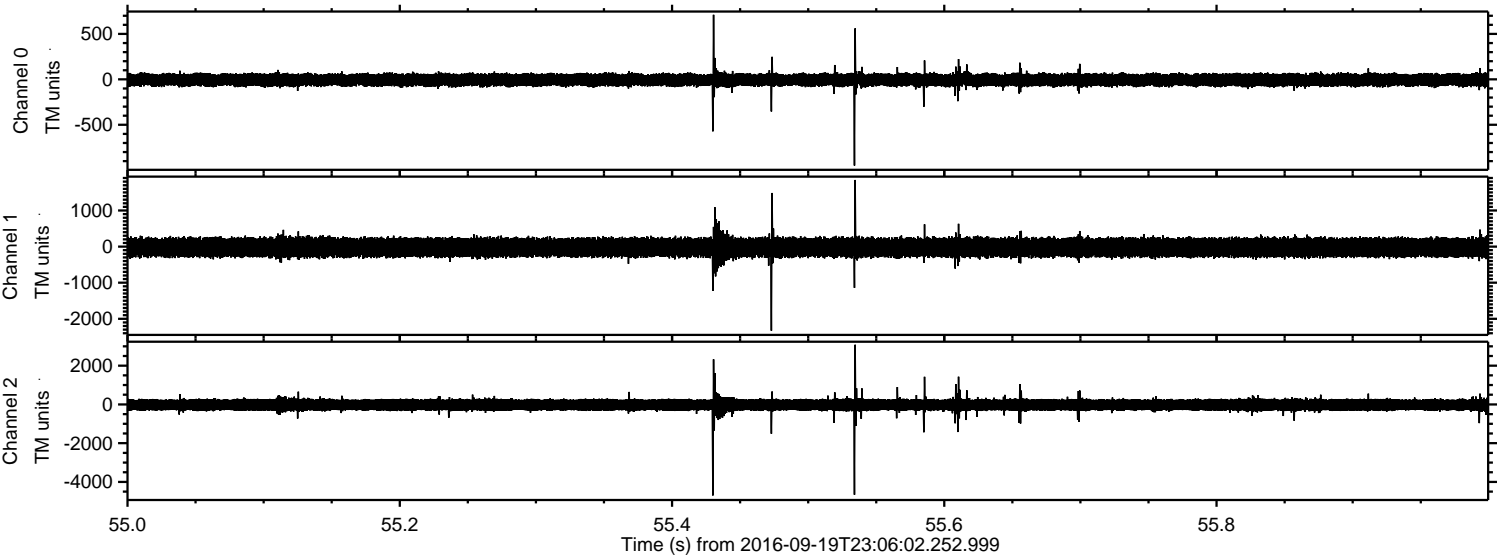

Channel 0  
mn: -948  
mx: 711  
 $\mu$ : -5.7  
 $\sigma$ : 40.3

Channel 1  
mn: -2330  
mx: 1846  
 $\mu$ : -22.4  
 $\sigma$ : 149.4

Channel 2  
mn: -4697  
mx: 3082  
 $\mu$ : -21.8  
 $\sigma$ : 199.3



ELMAVAN 3D WAVEFORMS (Measured data sampled at 50 kHz) 51000 packets of 144 samples from 2016-09-19T23:06:02.252.999. Part 24/147

Processed Tue Sep 20 01:13:48 2016 by ELM ver.2012-10-06 from 001\_\_elm20160919\_230601\_\_dat00.bin

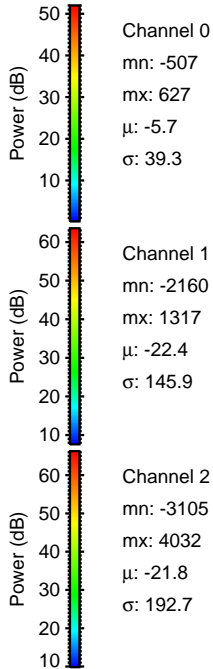
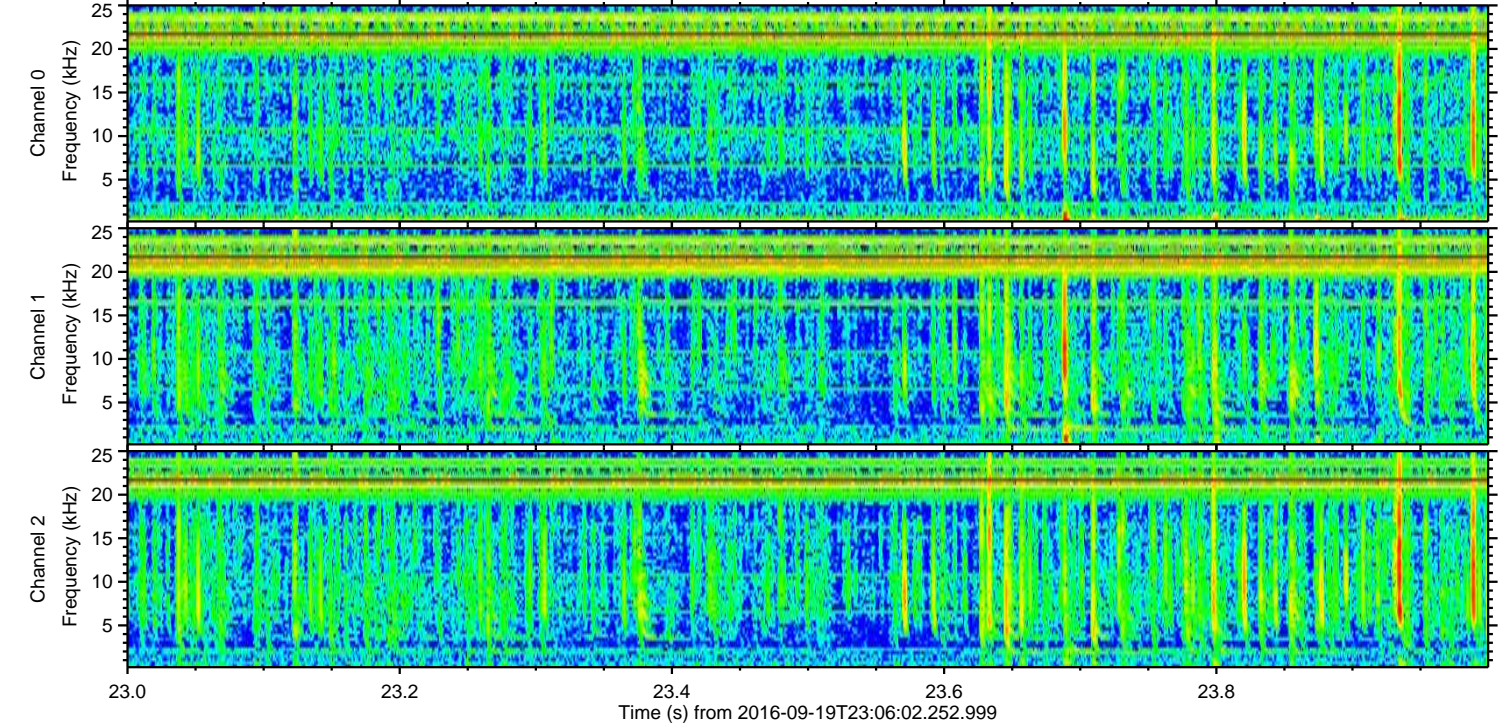
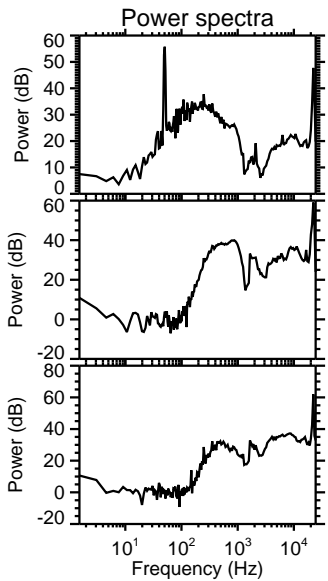
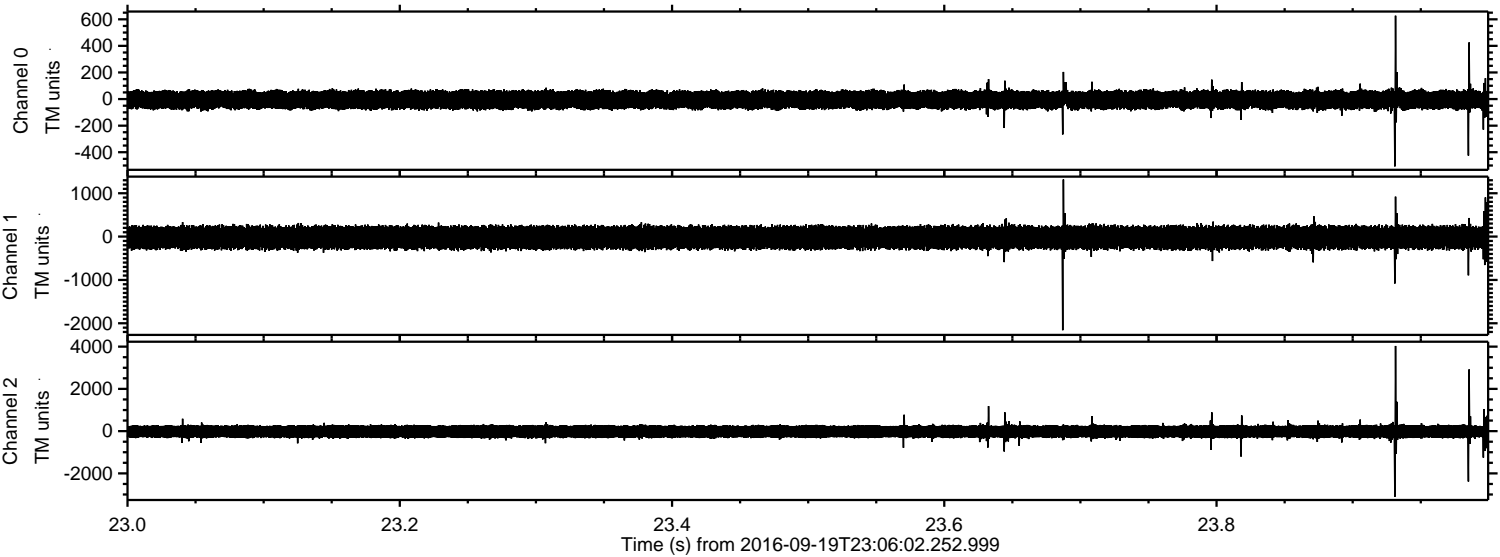

Channel 0  
mn: -507  
mx: 627  
 $\mu$ : -5.7  
 $\sigma$ : 39.3

Channel 1  
mn: -2160  
mx: 1317  
 $\mu$ : -22.4  
 $\sigma$ : 145.9

Channel 2  
mn: -3105  
mx: 4032  
 $\mu$ : -21.8  
 $\sigma$ : 192.7



Processed Tue Sep 20 01:13:49 2016 by ELM ver.2012-10-06 from 001\_\_elm20160919\_230601\_\_dat00.bin

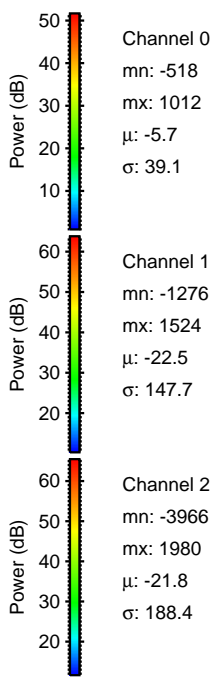
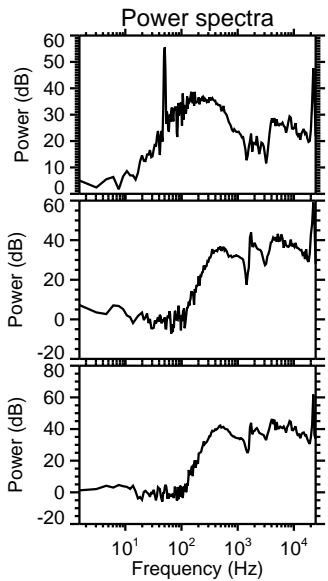
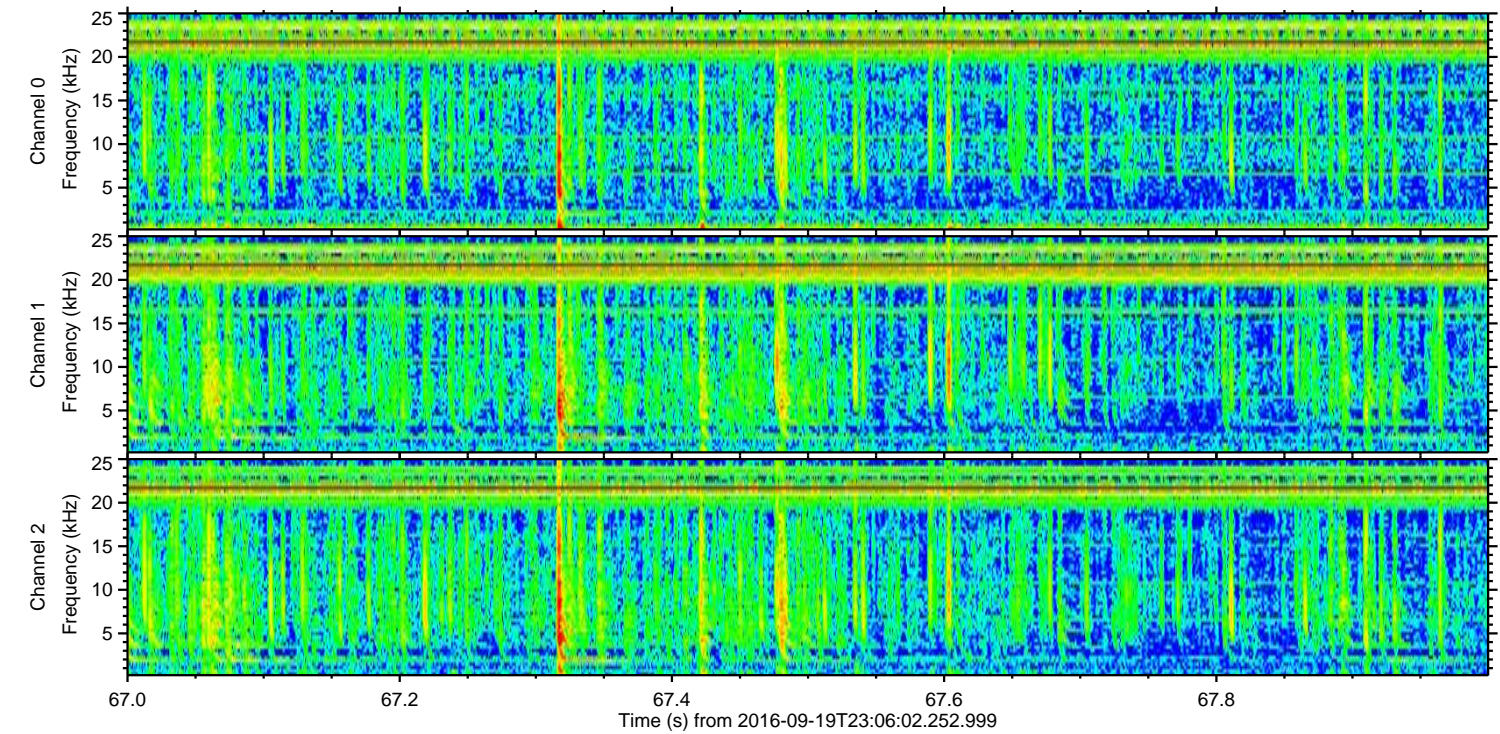
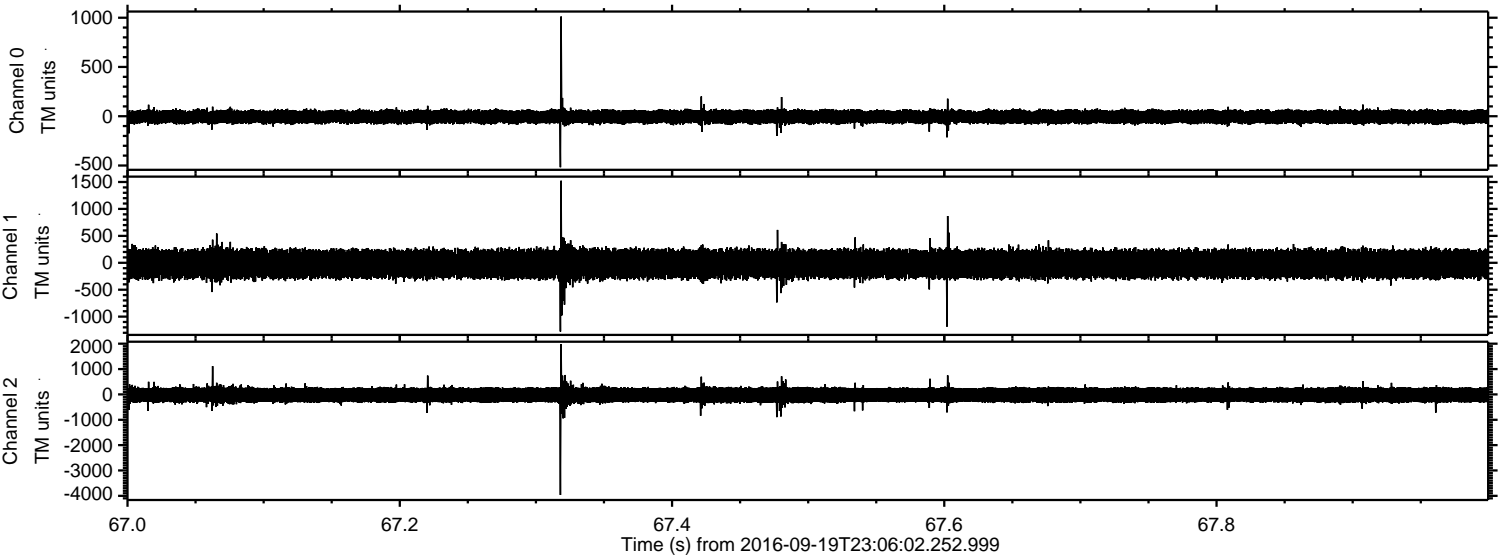



Processed Tue Sep 20 01:13:50 2016 by ELM ver.2012-10-06 from 001\_\_elm20160919\_230601\_\_dat00.bin

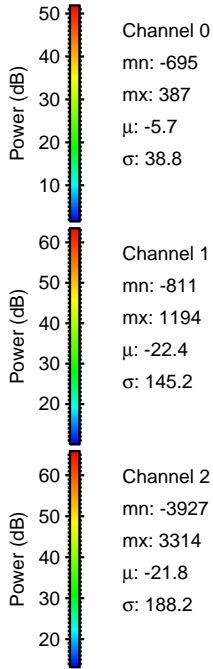
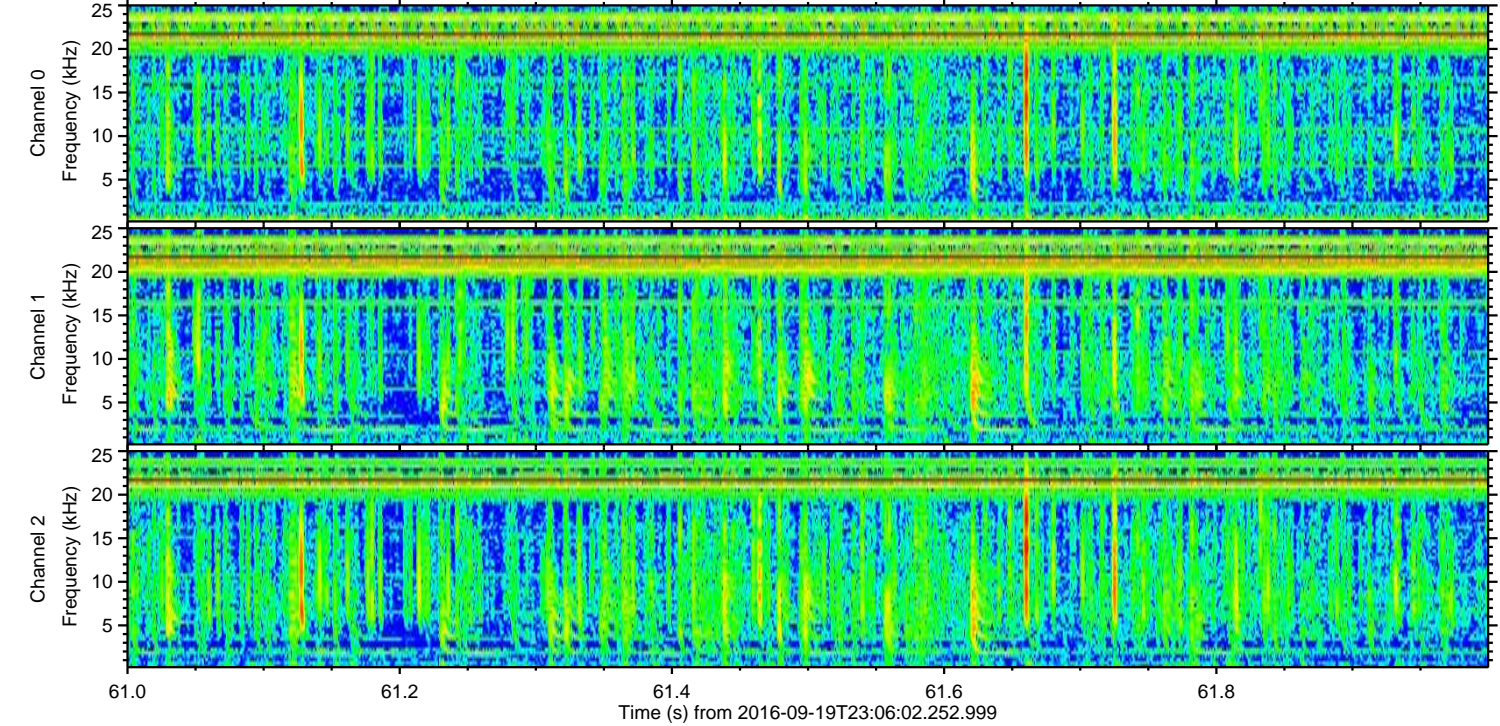
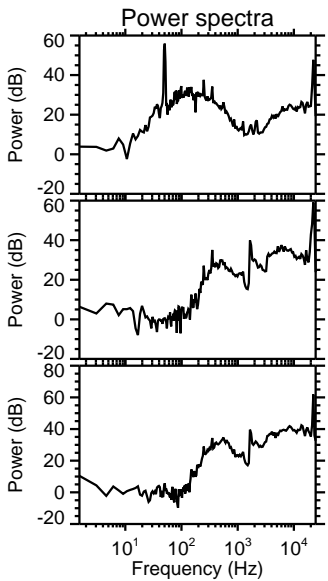
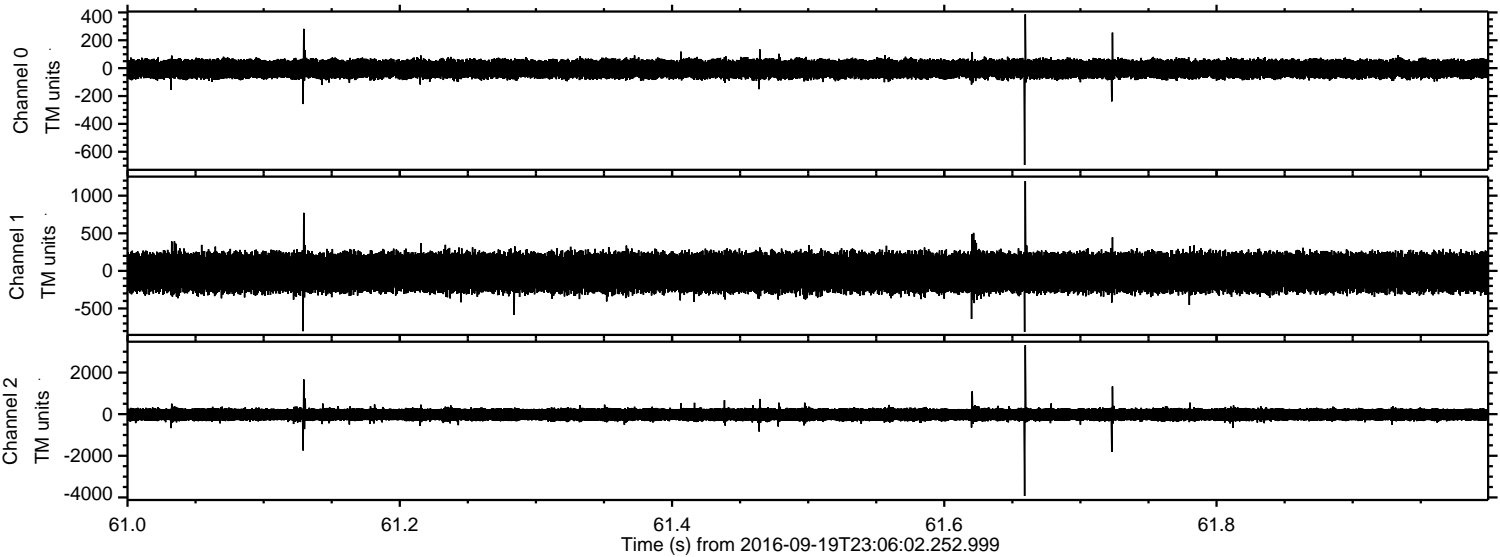



Processed Tue Sep 20 01:13:51 2016 by ELM ver.2012-10-06 from 001\_\_elm20160919\_230601\_\_dat00.bin

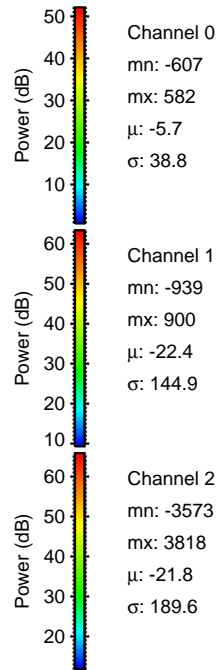
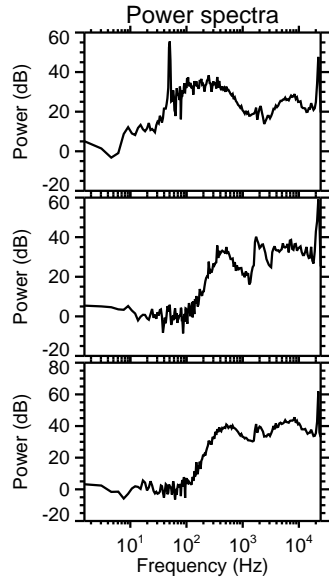
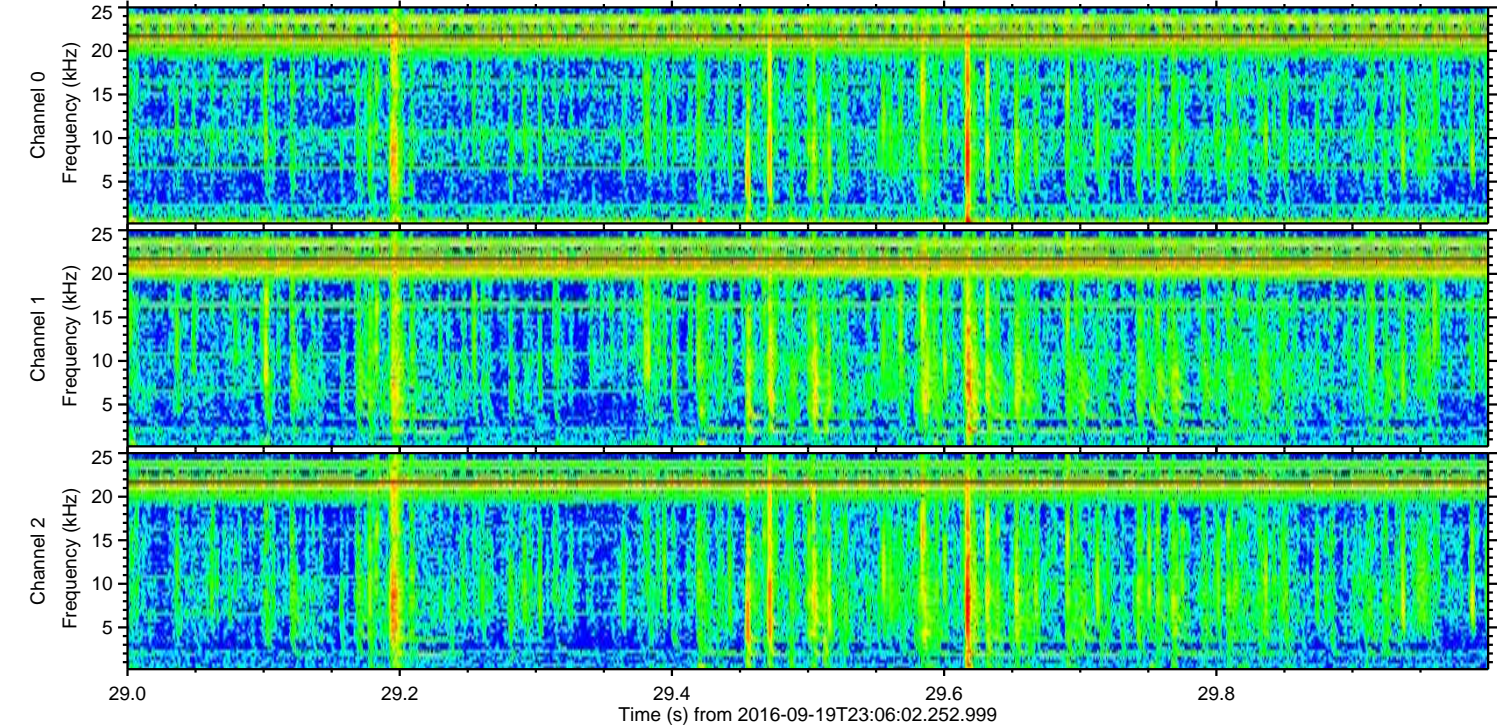
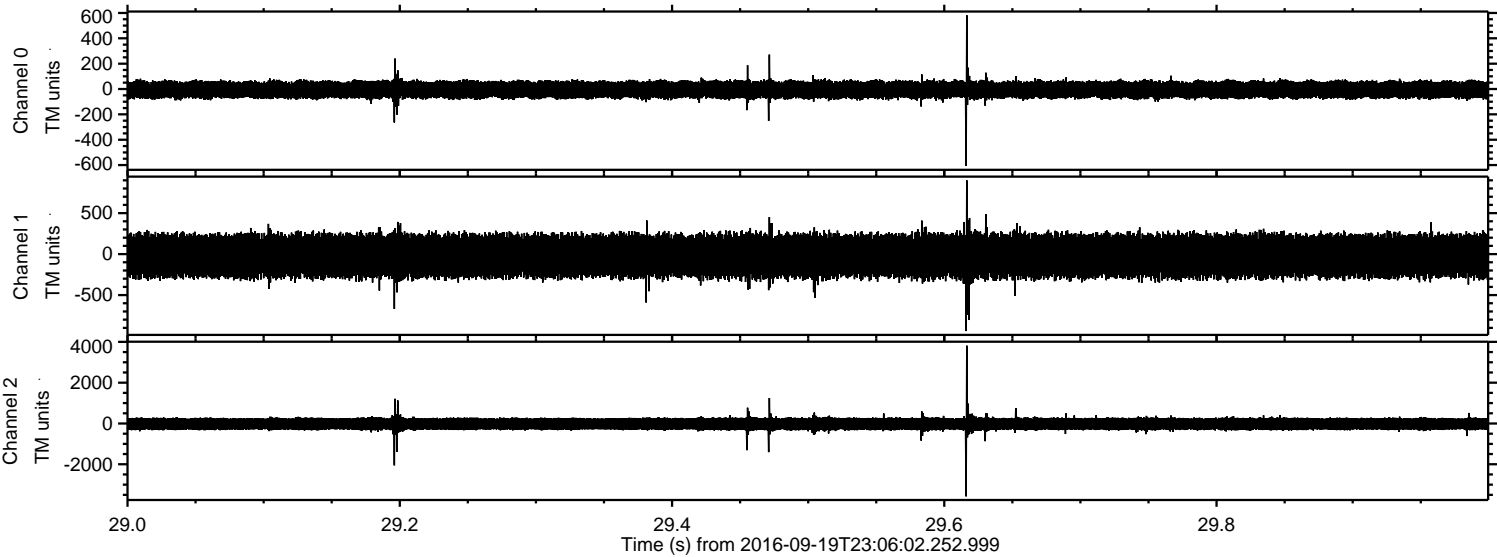



Processed Tue Sep 20 01:13:52 2016 by ELM ver.2012-10-06 from 001\_\_elm20160919\_230601\_\_dat00.bin

