

ELMAVAN 3D WAVEFORMS (Measured data sampled at 50 kHz) 51000 packets of 144 samples from 2016-09-19T19:35:54.021.000.

Processed Mon Sep 19 21:43:46 2016 by ELM ver.2012-10-06 from 001__elm20160919_193553__dat00.bin

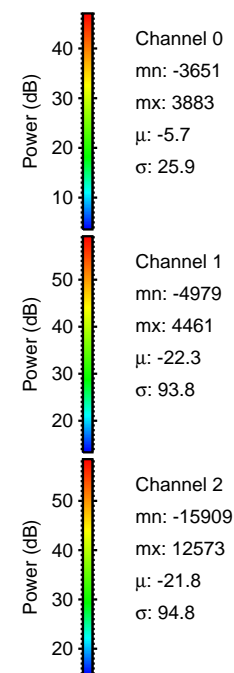
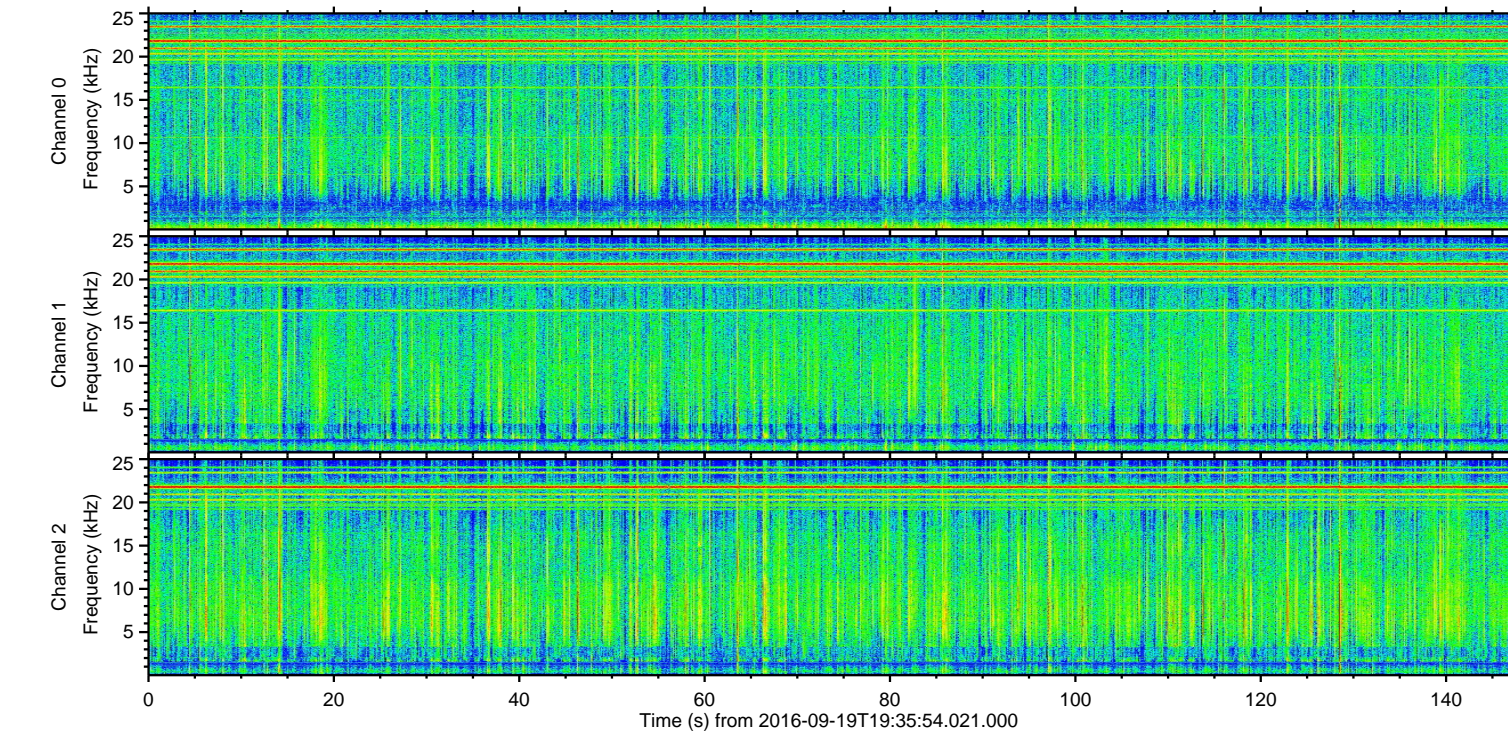
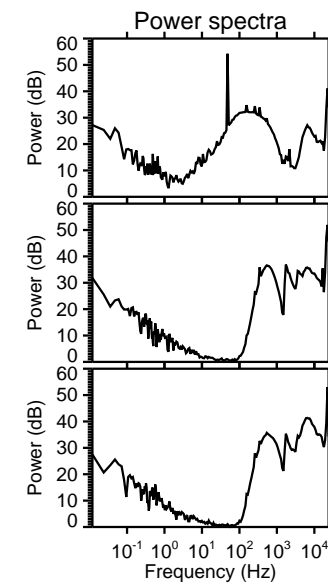
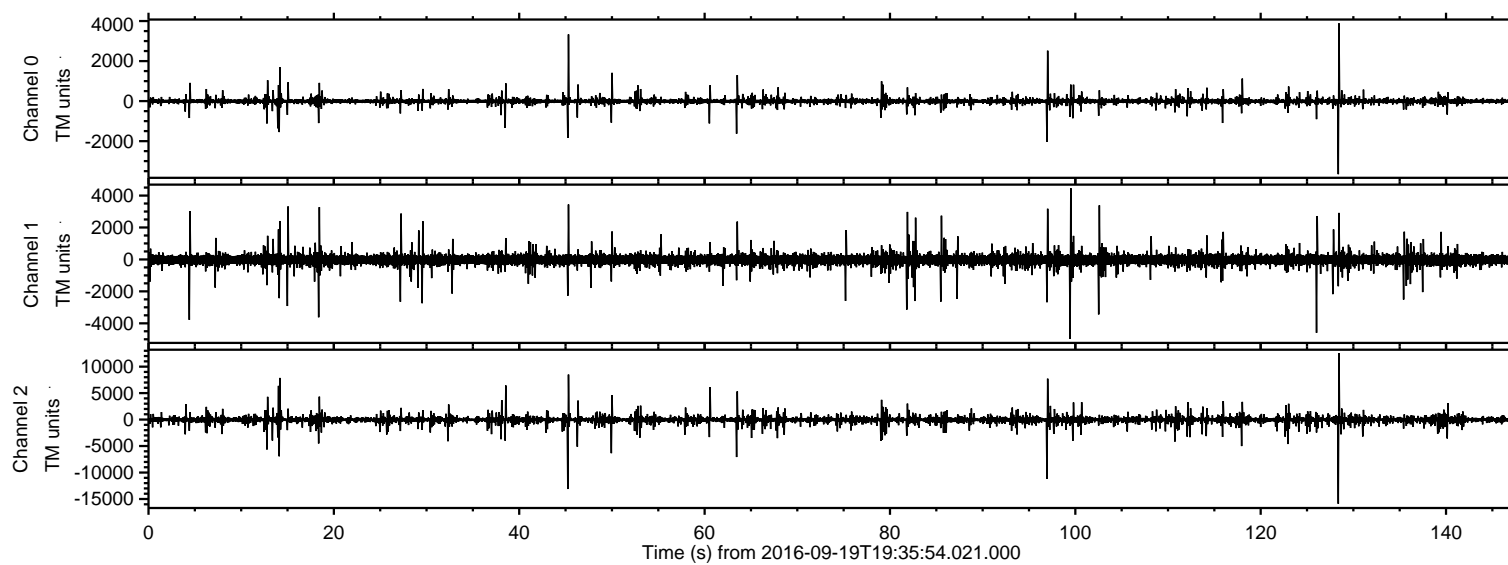

ELMAVAN 3D WAVEFORMS (Measured data sampled at 50 kHz) 51000 packets of 144 samples from 2016-09-19T19:35:54.021.000. Part 129/147

Processed Mon Sep 19 21:43:57 2016 by ELM ver.2012-10-06 from 001__elm20160919_193553__dat00.bin

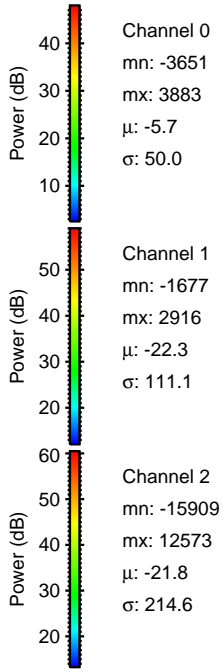
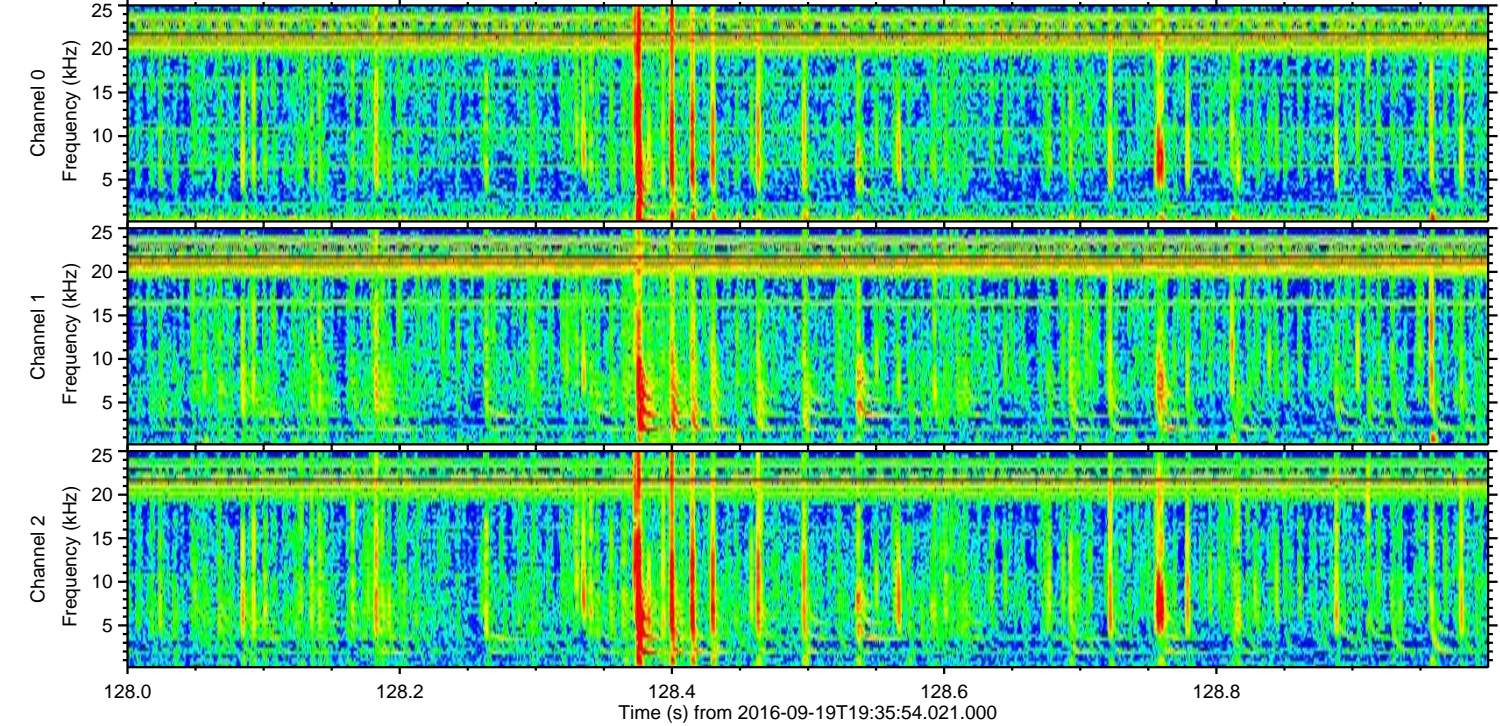
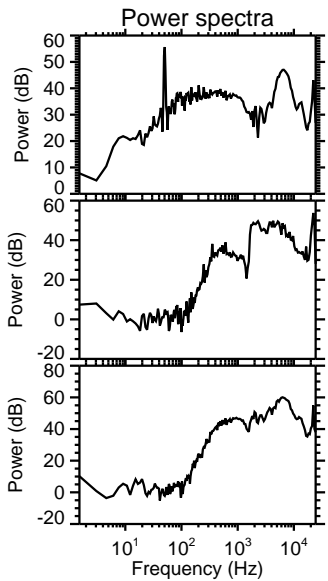
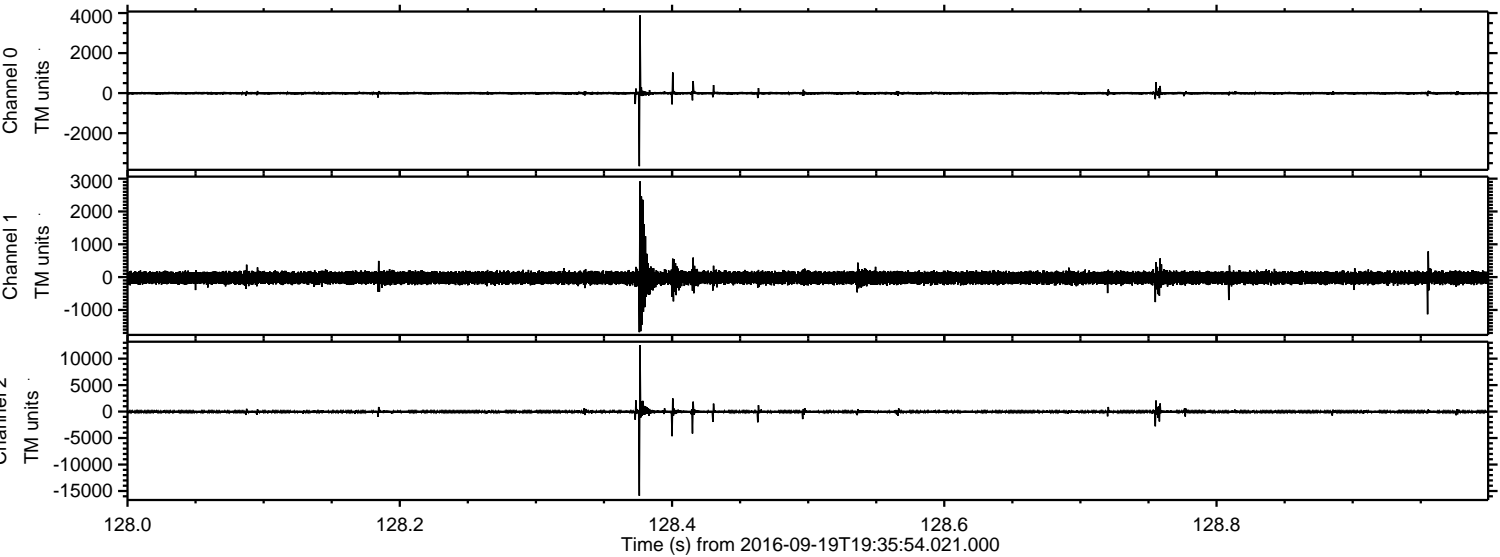

Processed Mon Sep 19 21:43:58 2016 by ELM ver.2012-10-06 from 001__elm20160919_193553__dat00.bin

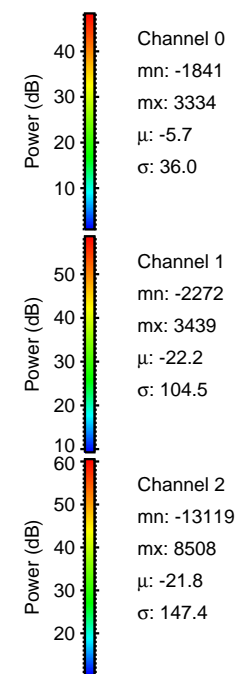
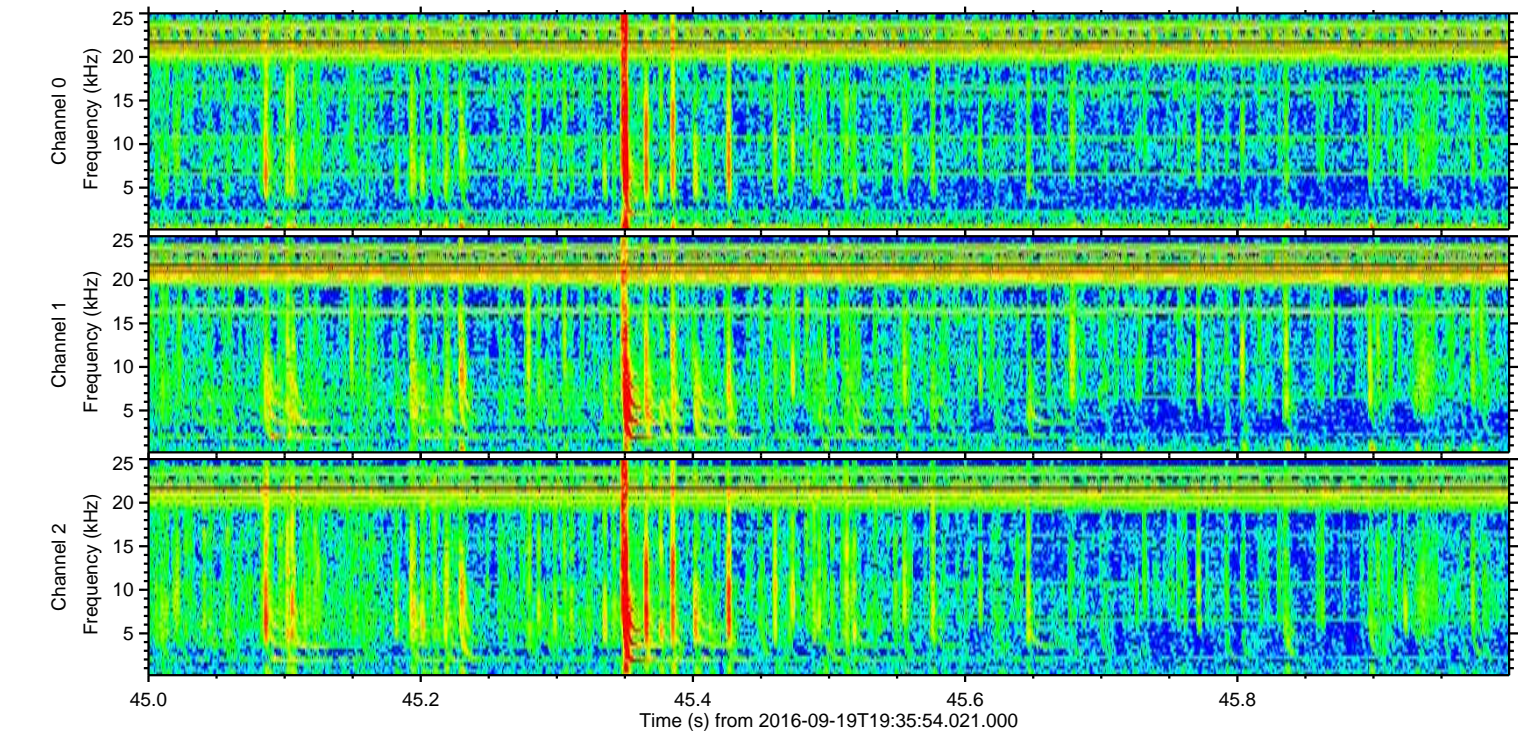
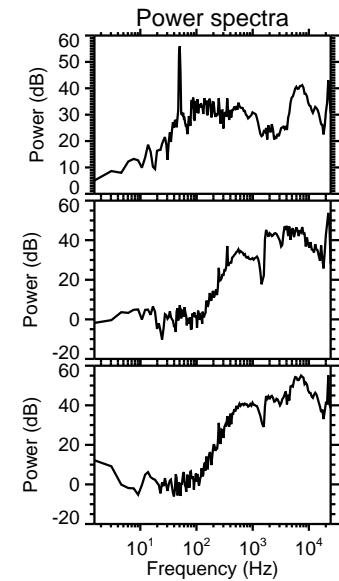
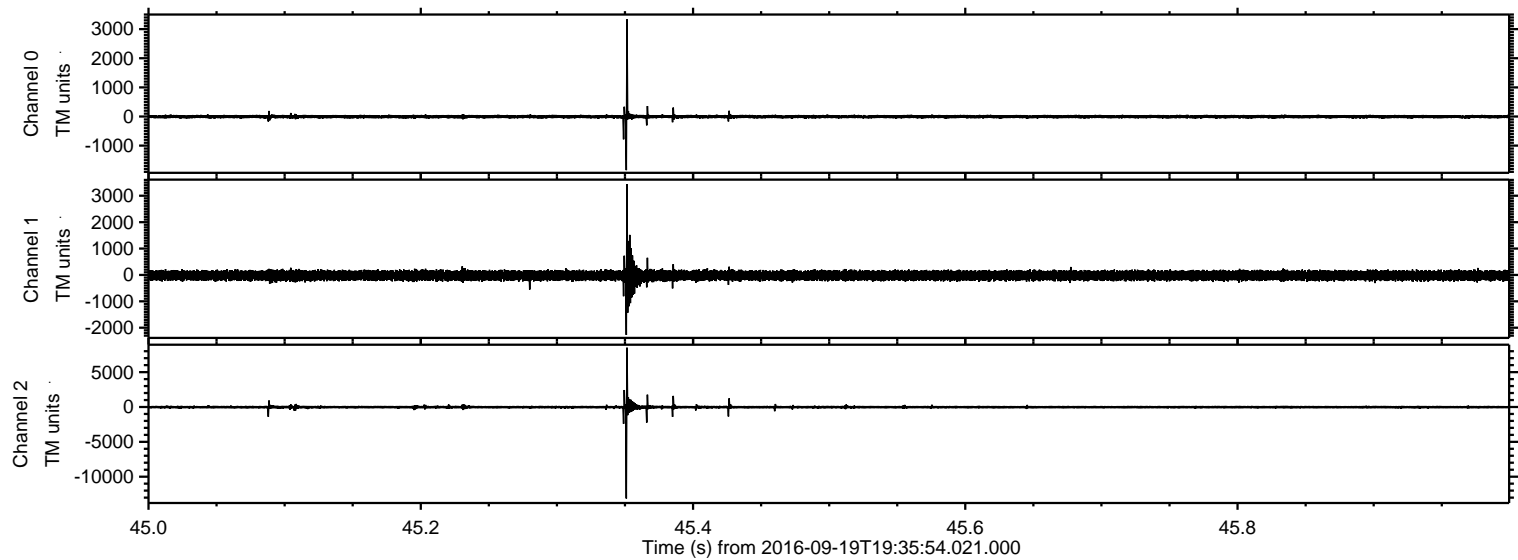

Processed Mon Sep 19 21:43:59 2016 by ELM ver.2012-10-06 from 001__elm20160919_193553__dat00.bin

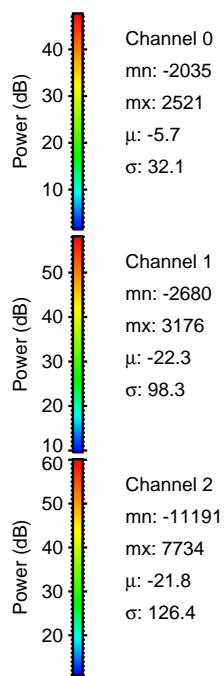
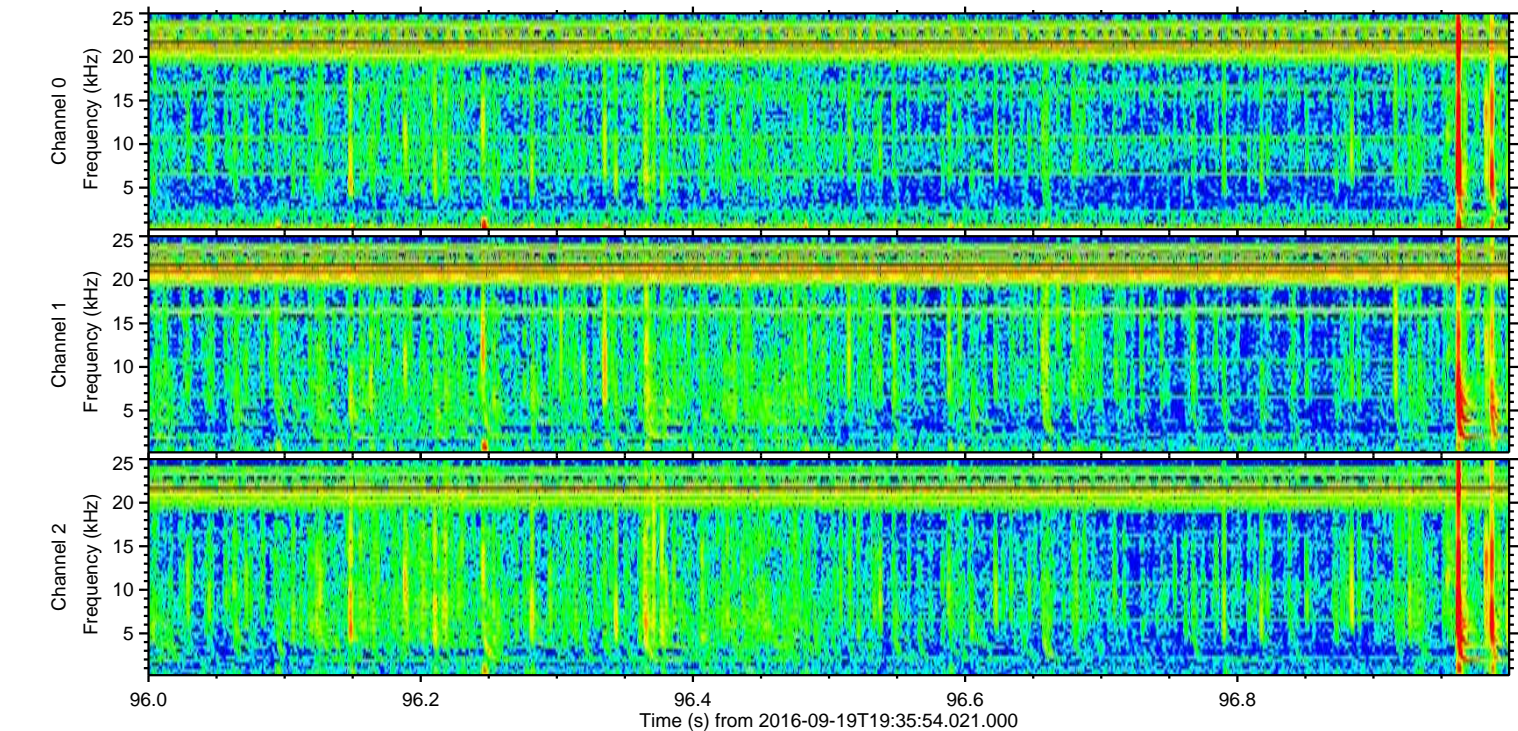
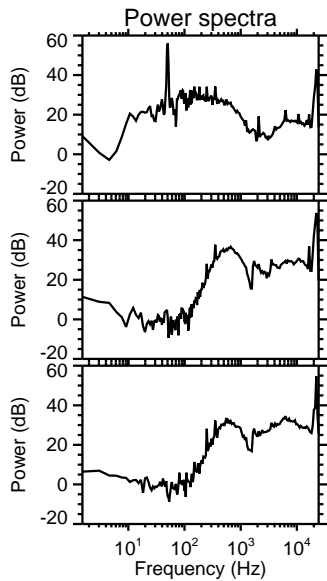
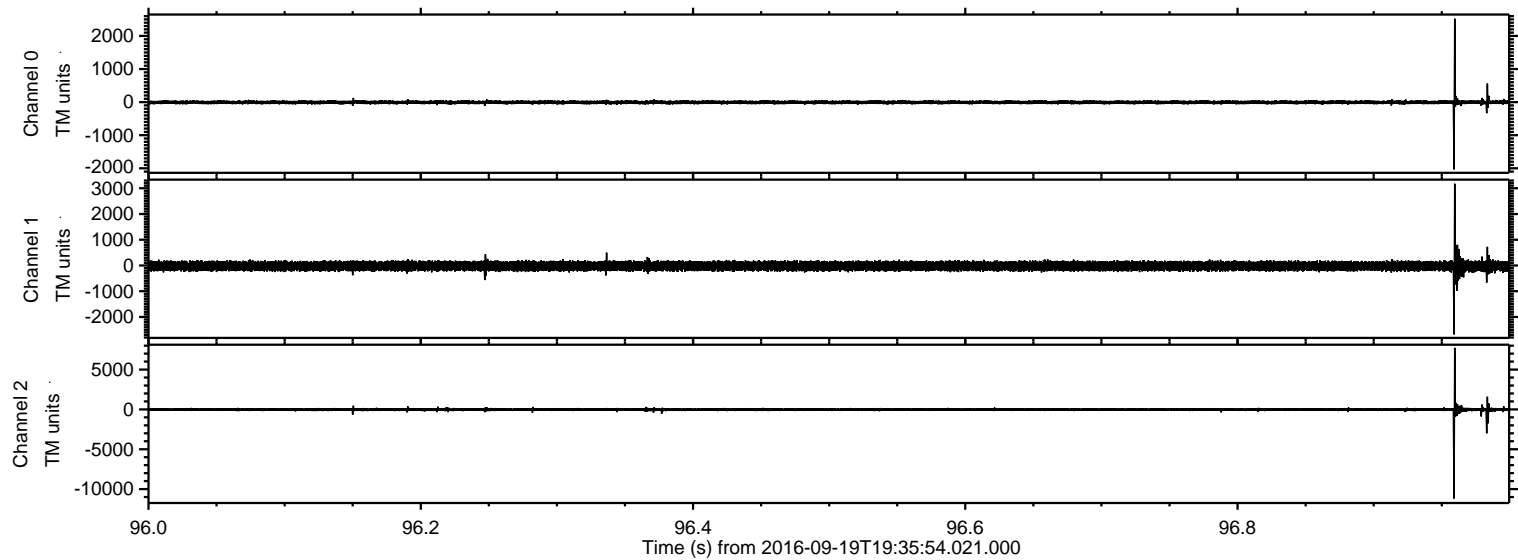

Processed Mon Sep 19 21:44:00 2016 by ELM ver.2012-10-06 from 001__elm20160919_193553__dat00.bin

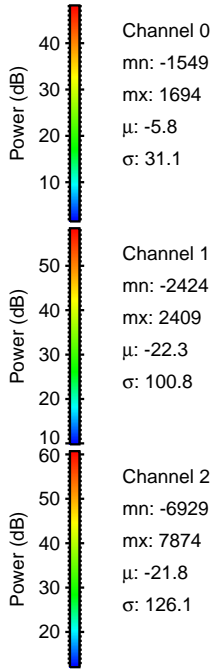
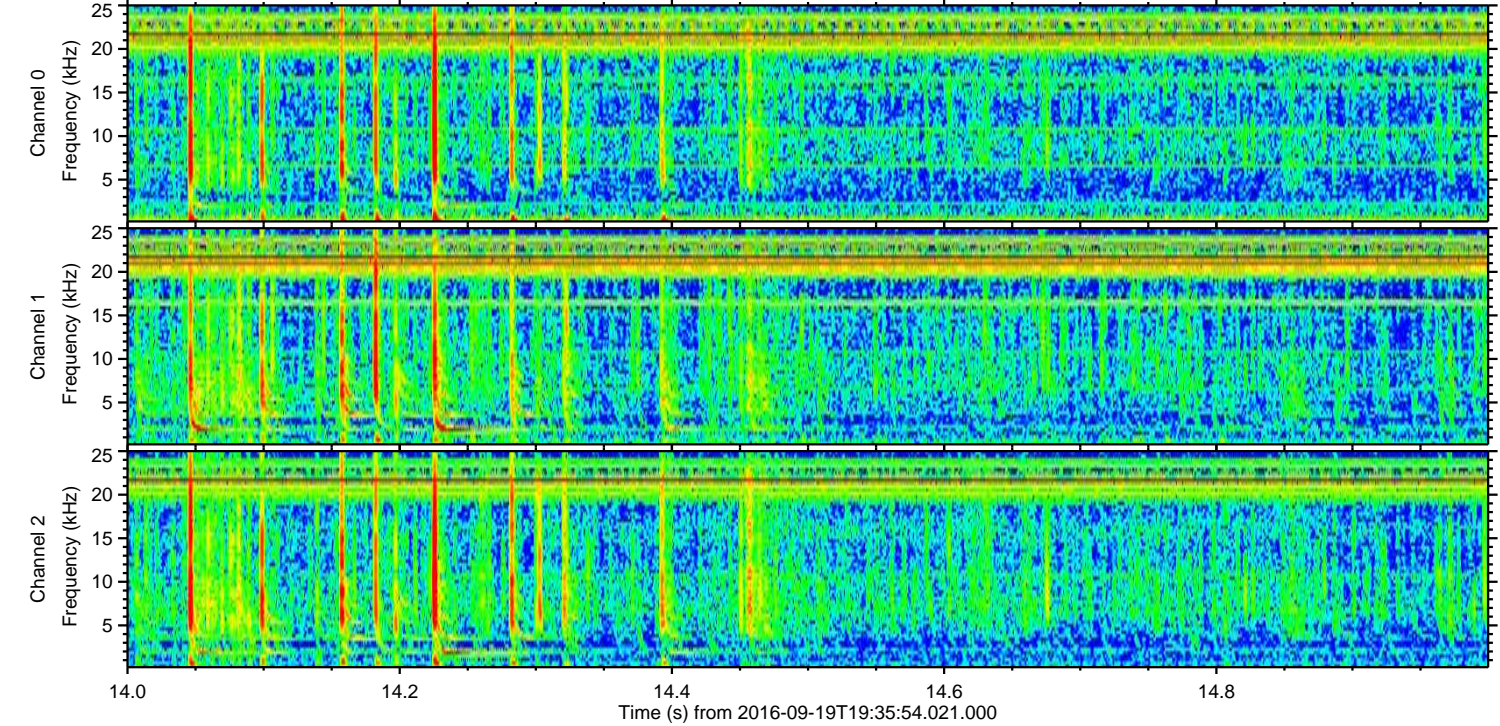
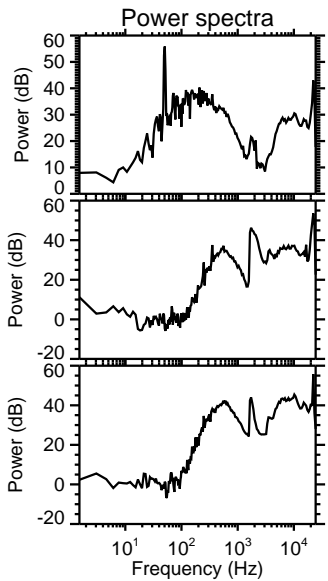
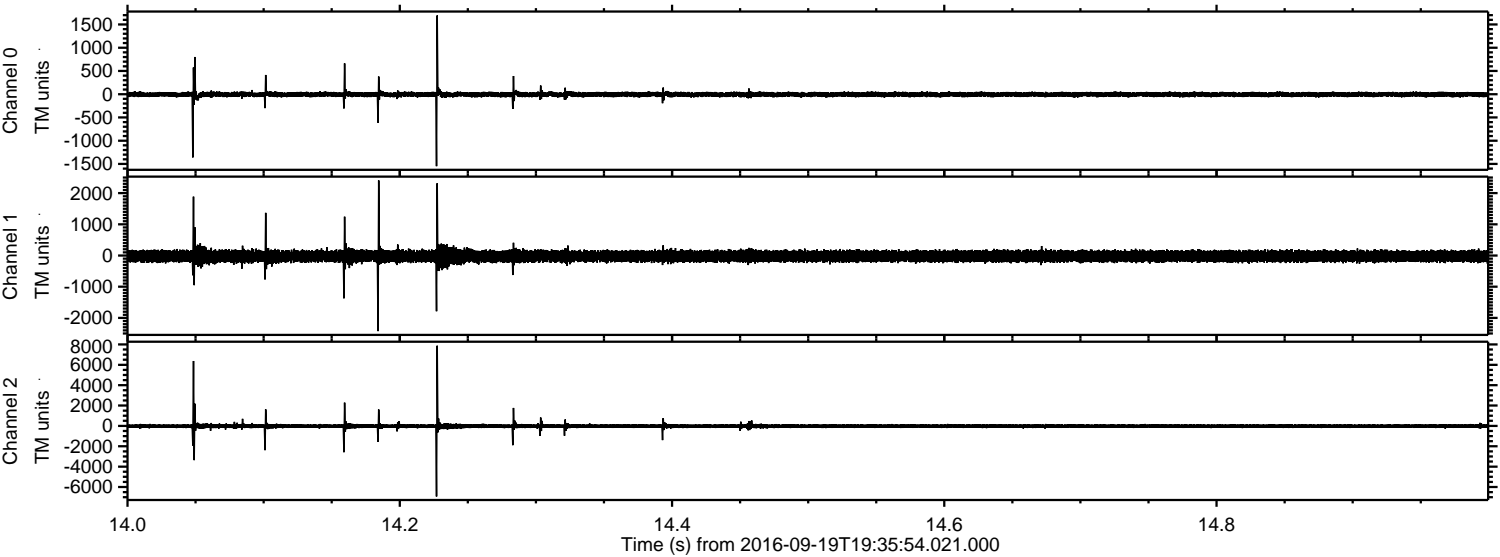

Processed Mon Sep 19 21:44:01 2016 by ELM ver.2012-10-06 from 001__elm20160919_193553__dat00.bin

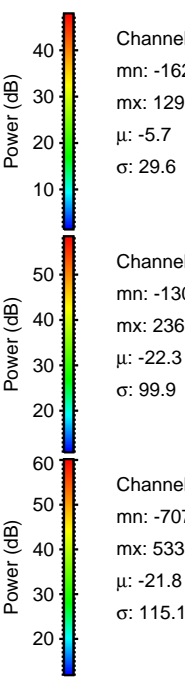
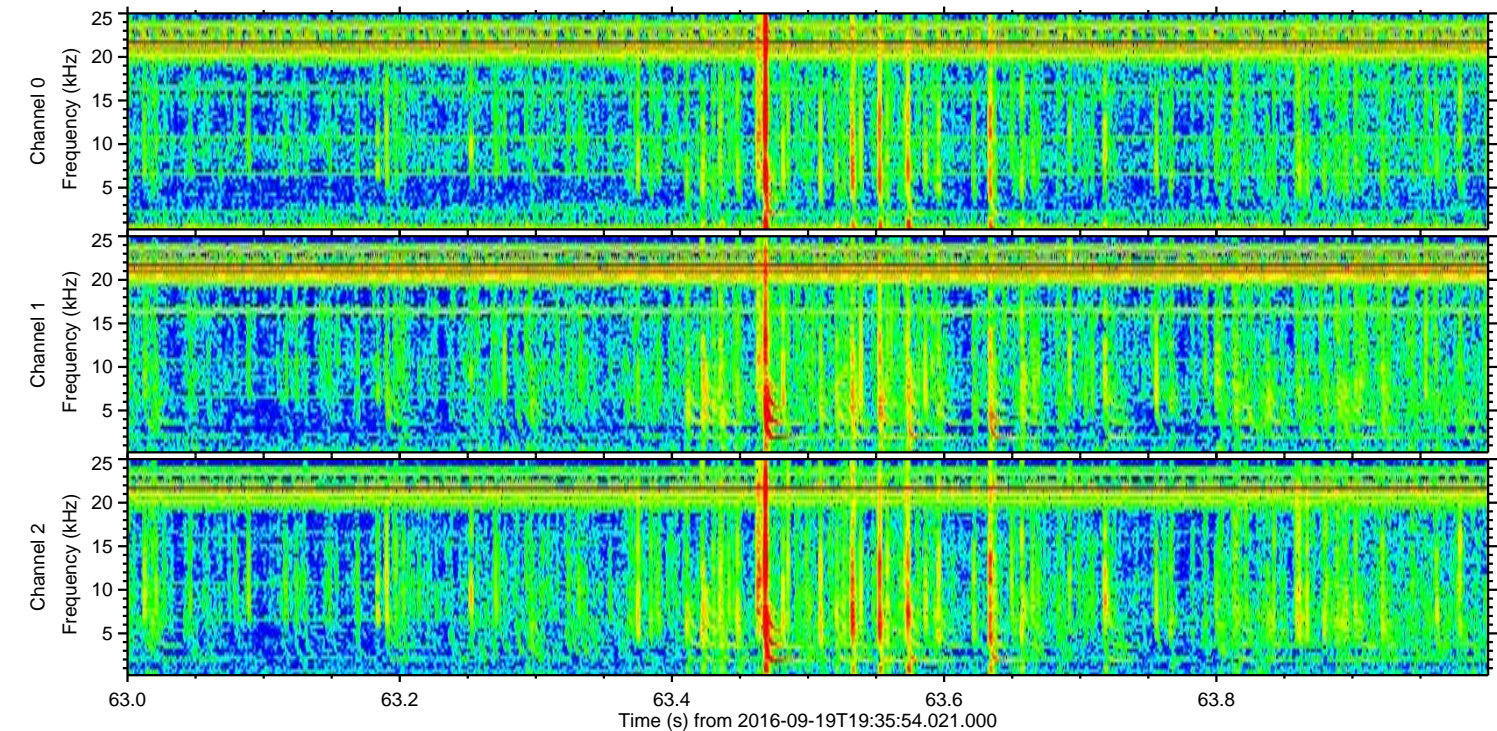
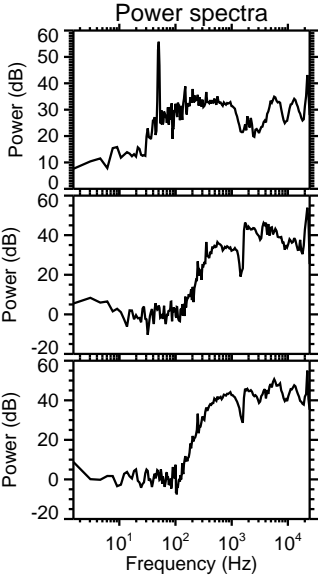
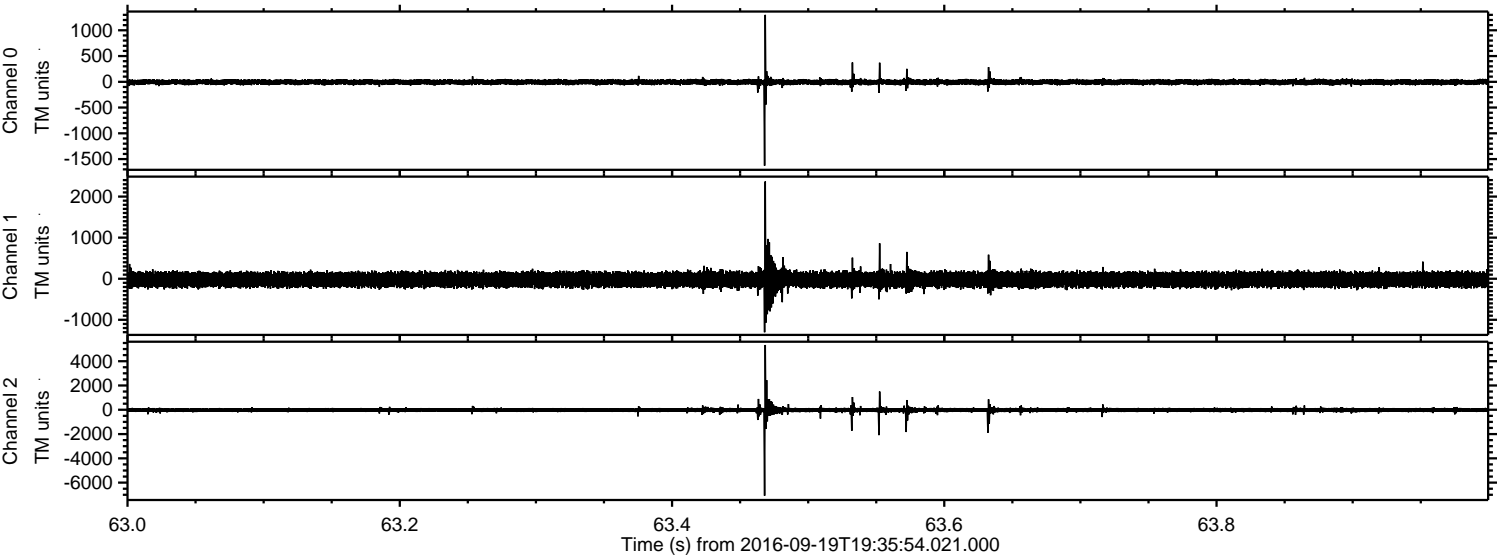

Channel 0
mn: -1627
mx: 1299
 μ : -5.7
 σ : 29.6

Channel 1
mn: -1302
mx: 2367
 μ : -22.3
 σ : 99.9

Channel 2
mn: -7075
mx: 5336
 μ : -21.8
 σ : 115.1

Processed Mon Sep 19 21:44:02 2016 by ELM ver.2012-10-06 from 001__elm20160919_193553__dat00.bin

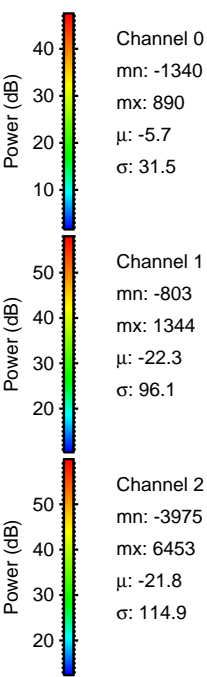
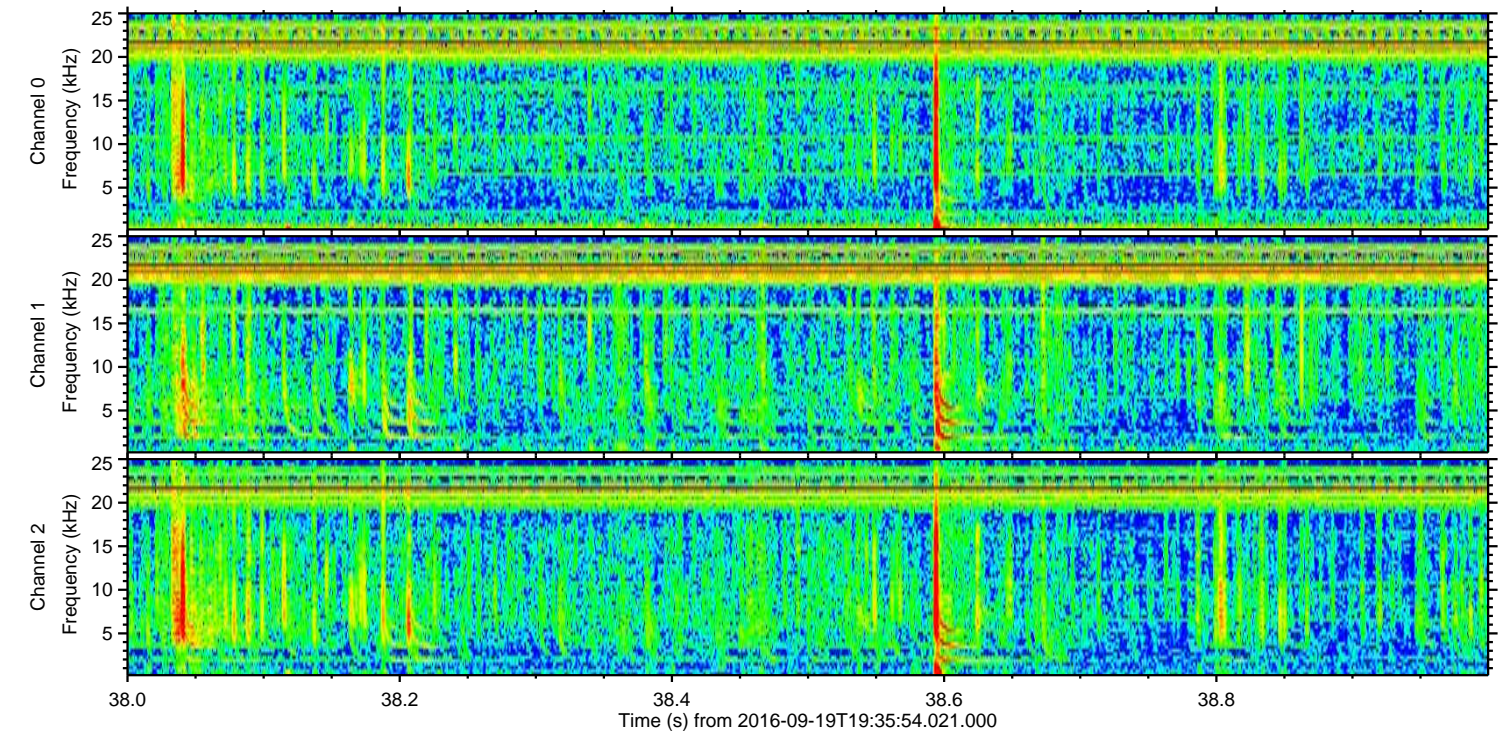
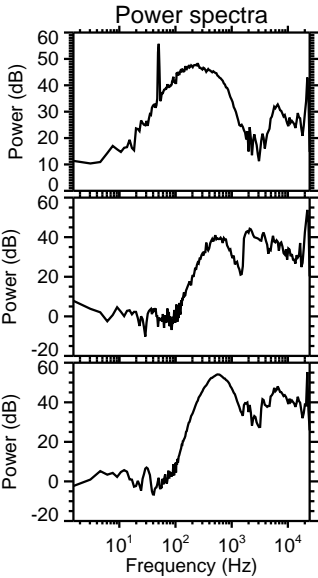
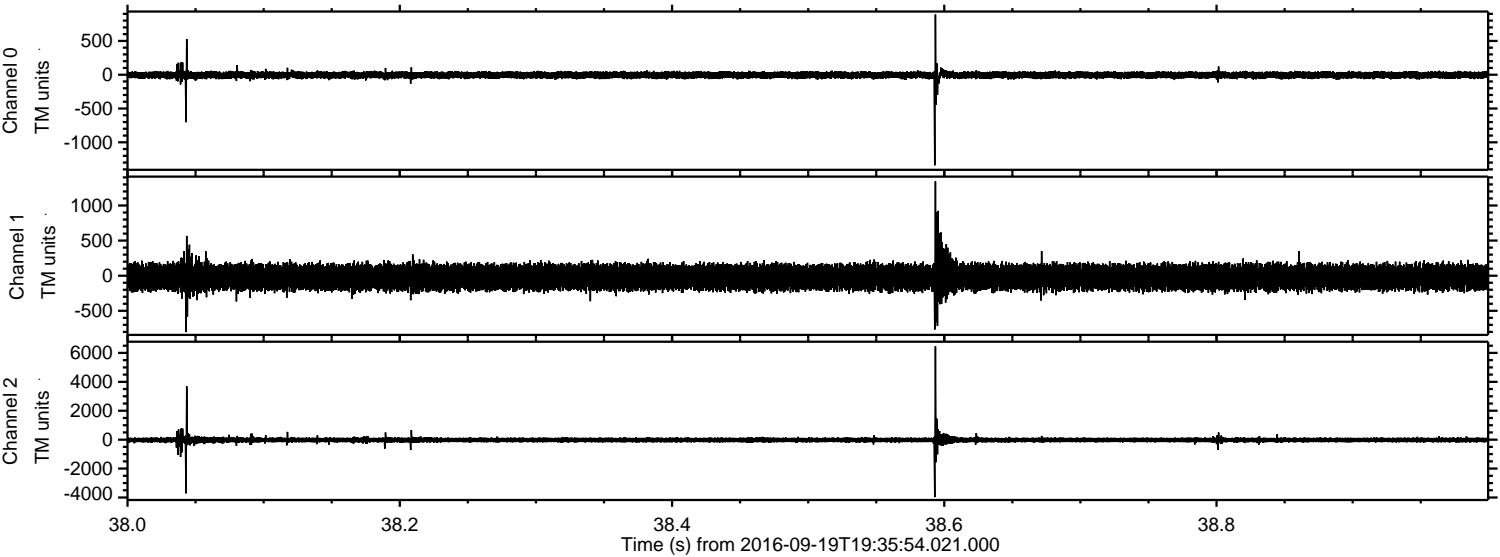

Processed Mon Sep 19 21:44:03 2016 by ELM ver.2012-10-06 from 001__elm20160919_193553__dat00.bin

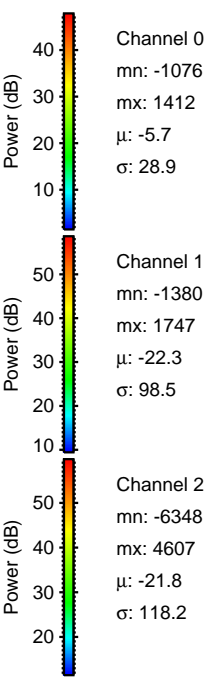
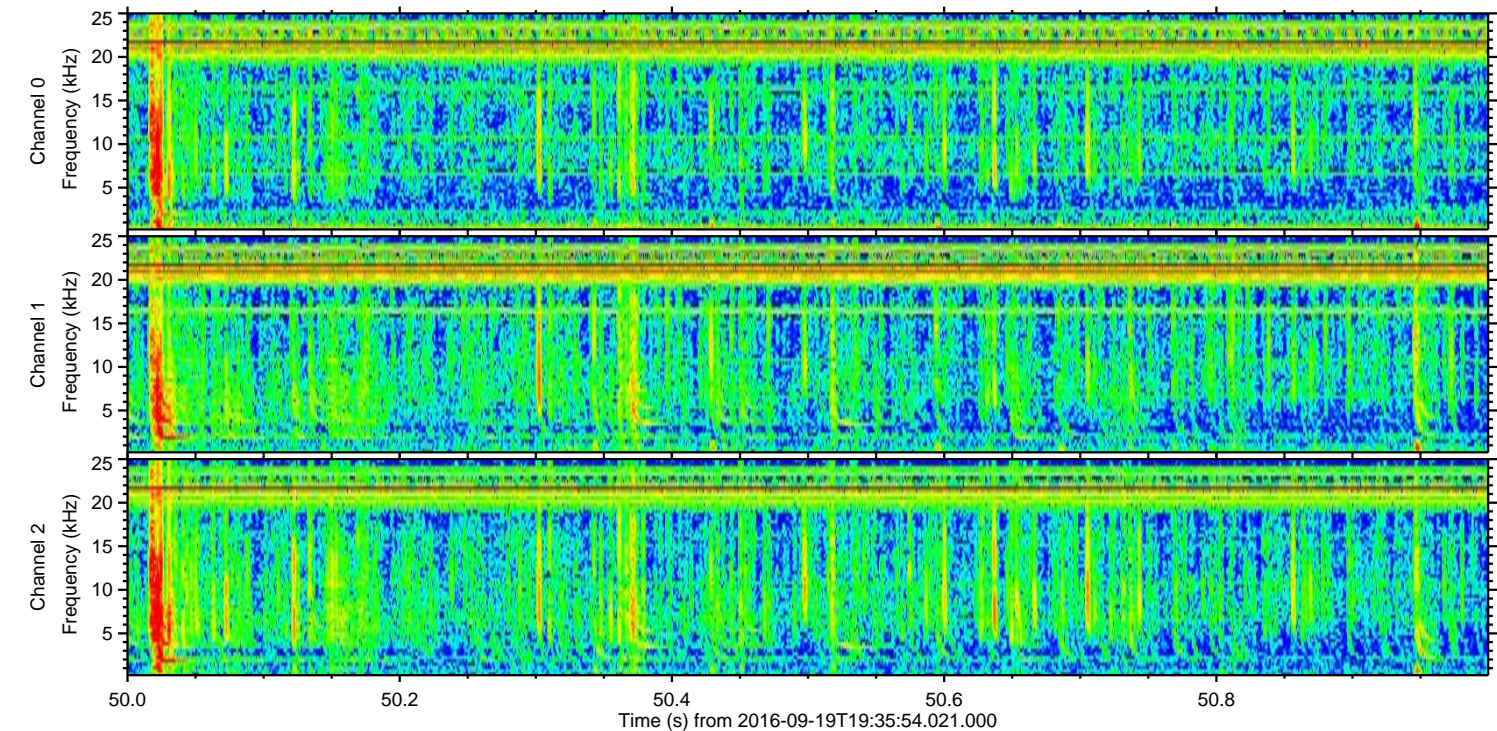
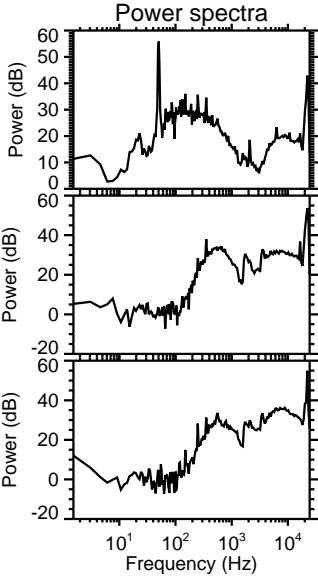
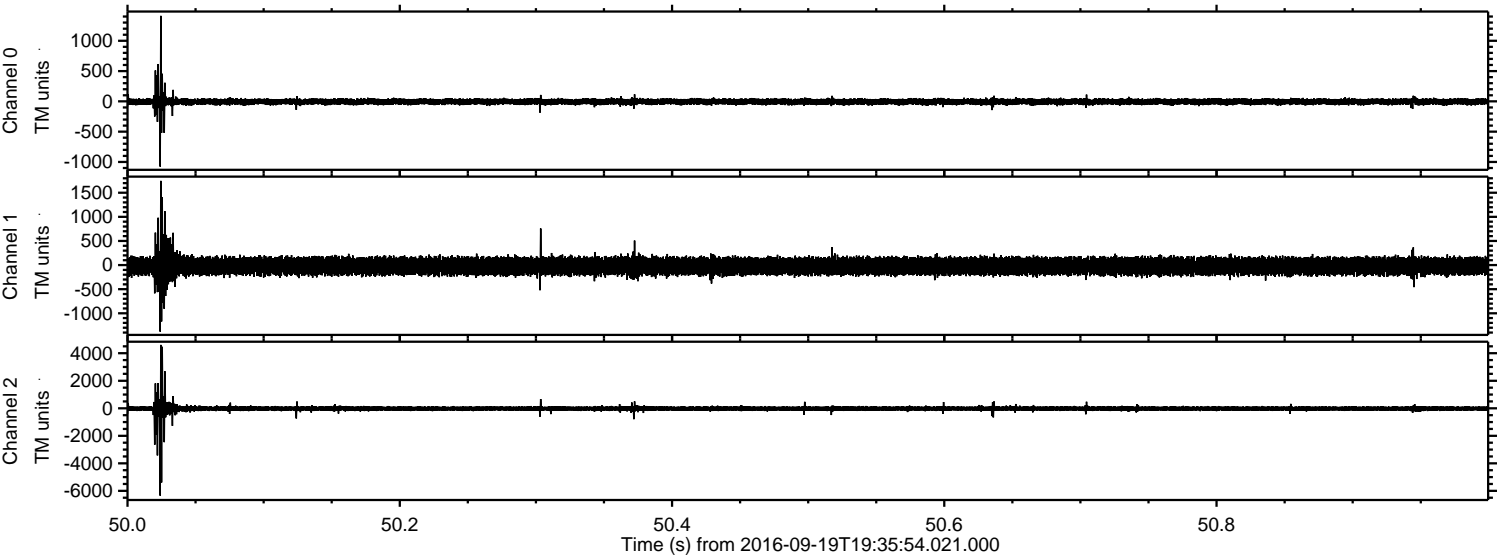

Processed Mon Sep 19 21:44:04 2016 by ELM ver.2012-10-06 from 001__elm20160919_193553__dat00.bin

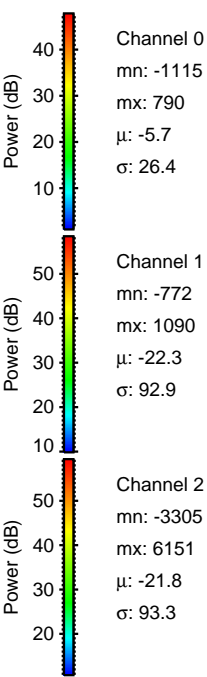
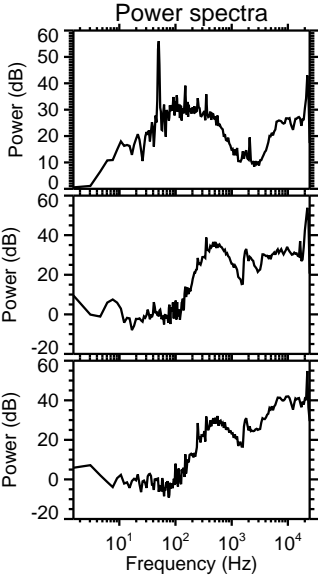
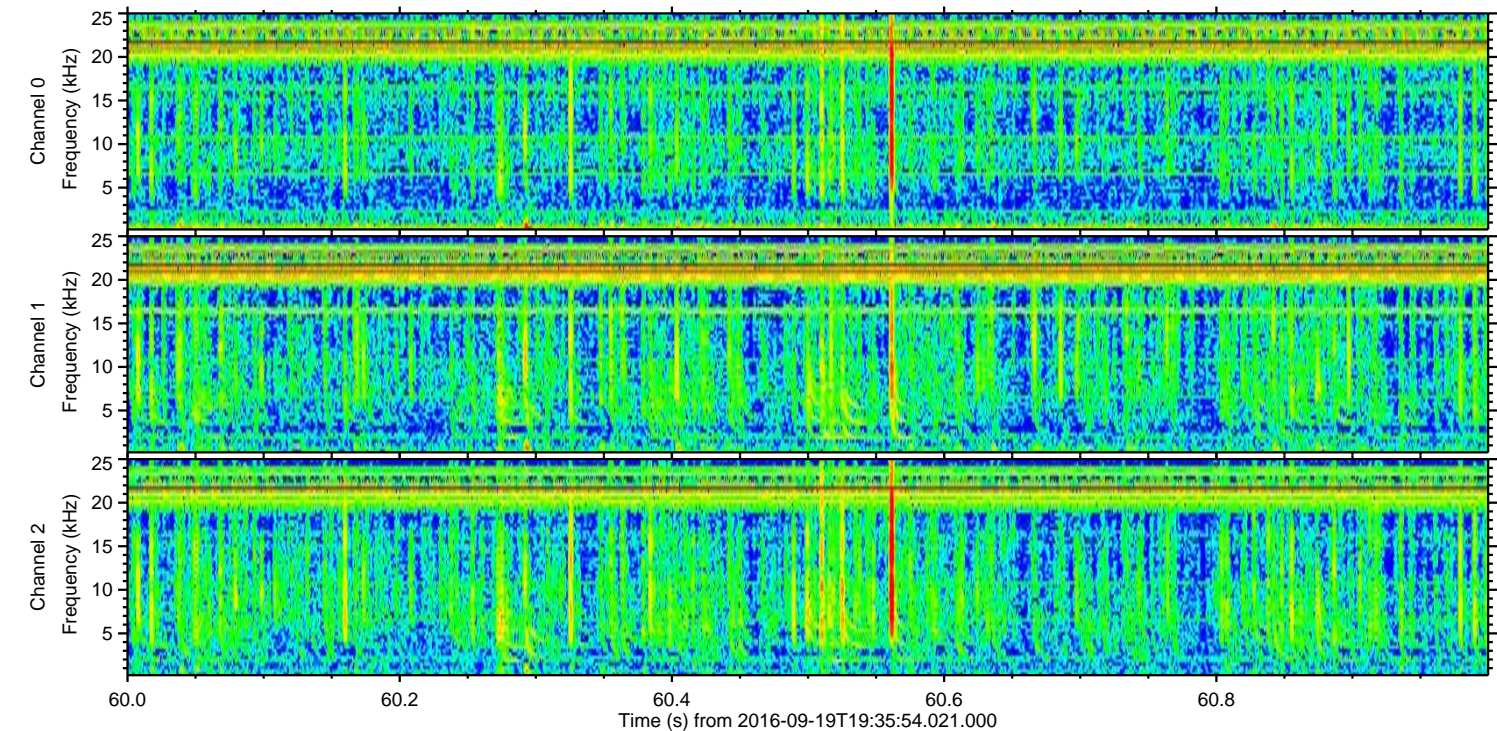
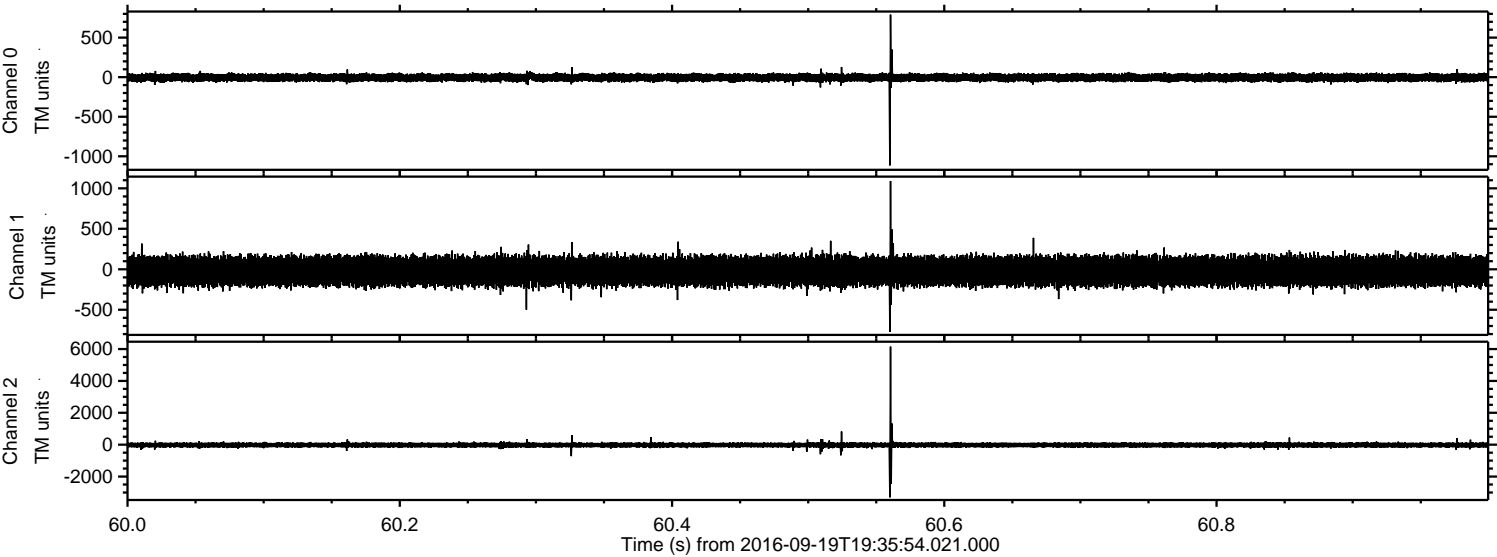

ELMAVAN 3D WAVEFORMS (Measured data sampled at 50 kHz) 51000 packets of 144 samples from 2016-09-19T19:35:54.021.000. Part 13/147

Processed Mon Sep 19 21:44:05 2016 by ELM ver.2012-10-06 from 001__elm20160919_193553__dat00.bin

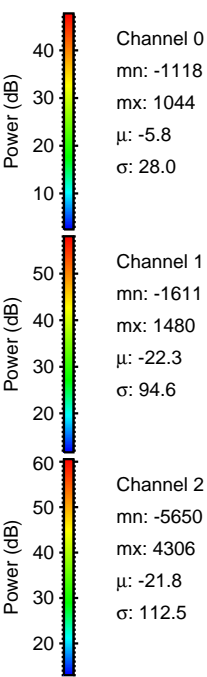
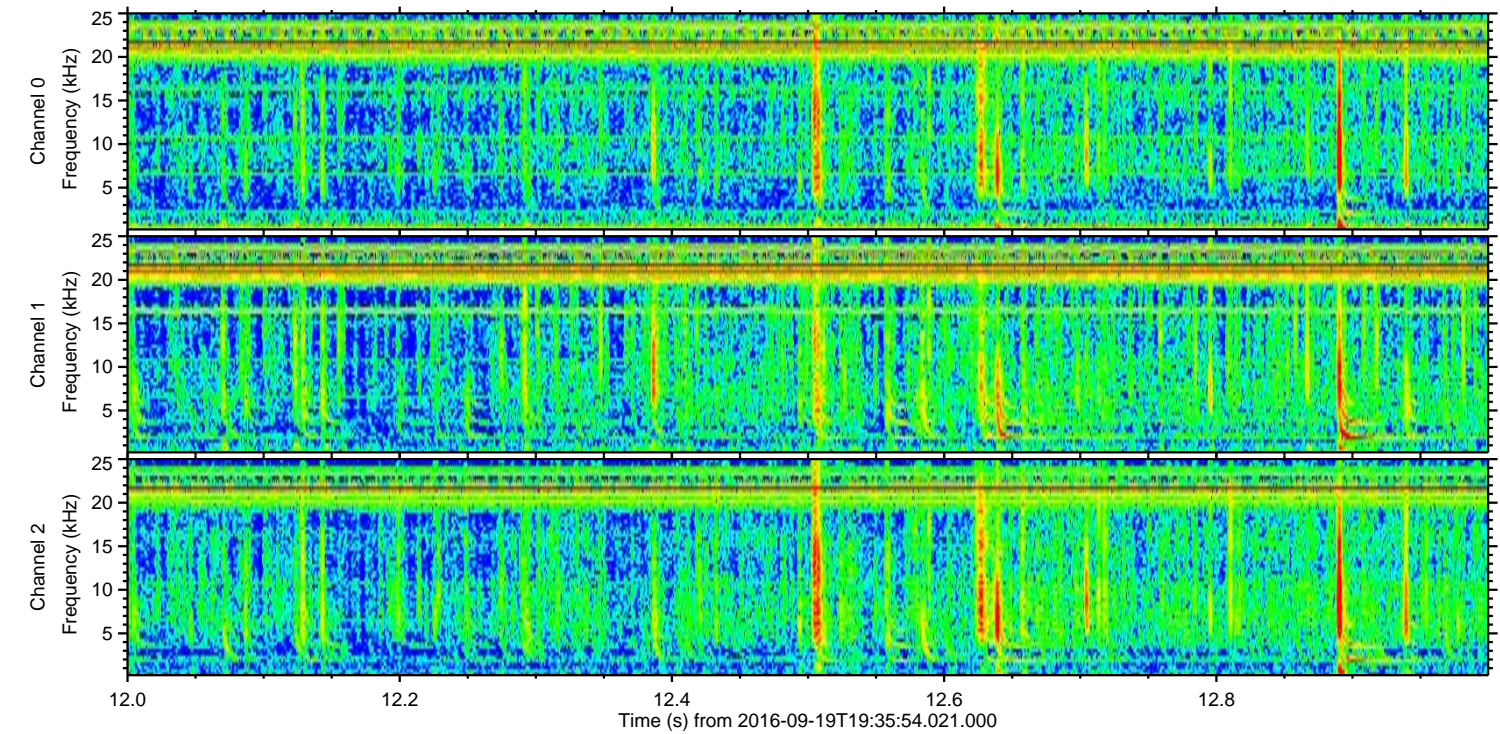
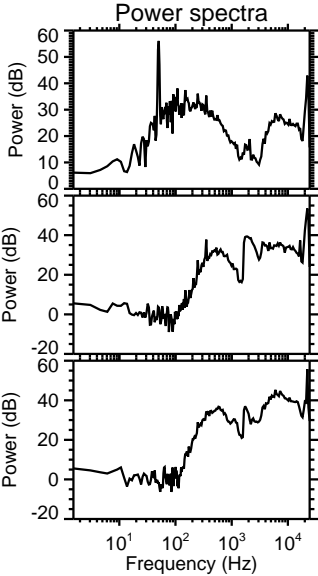
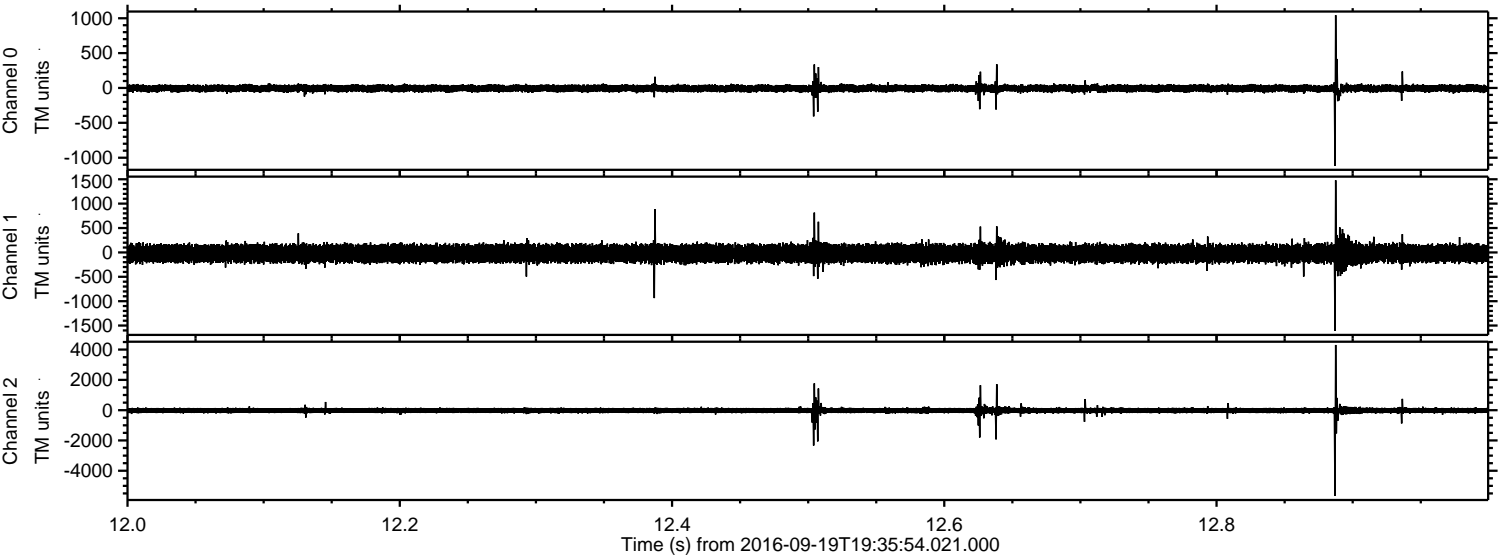

Channel 0
mn: -1118
mx: 1044
 μ : -5.8
 σ : 28.0

Channel 1
mn: -1611
mx: 1480
 μ : -22.3
 σ : 94.6

Channel 2
mn: -5650
mx: 4306
 μ : -21.8
 σ : 112.5

Processed Mon Sep 19 21:44:05 2016 by ELM ver.2012-10-06 from 001__elm20160919_193553__dat00.bin

