

ELMAVAN 3D WAVEFORMS (Measured data sampled at 50 kHz) 51000 packets of 144 samples from 2016-09-19T19:30:53.824.000.

Processed Mon Sep 19 21:38:33 2016 by ELM ver.2012-10-06 from 001__elm20160919_193052__dat00.bin

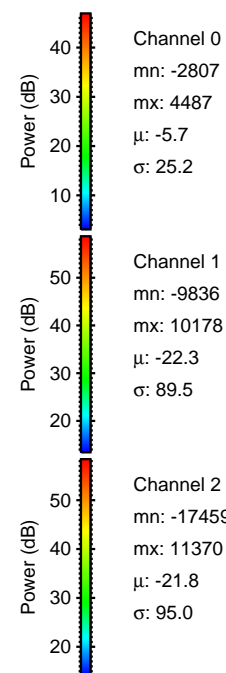

Processed Mon Sep 19 21:38:48 2016 by ELM ver.2012-10-06 from 001__elm20160919_193052__dat00.bin

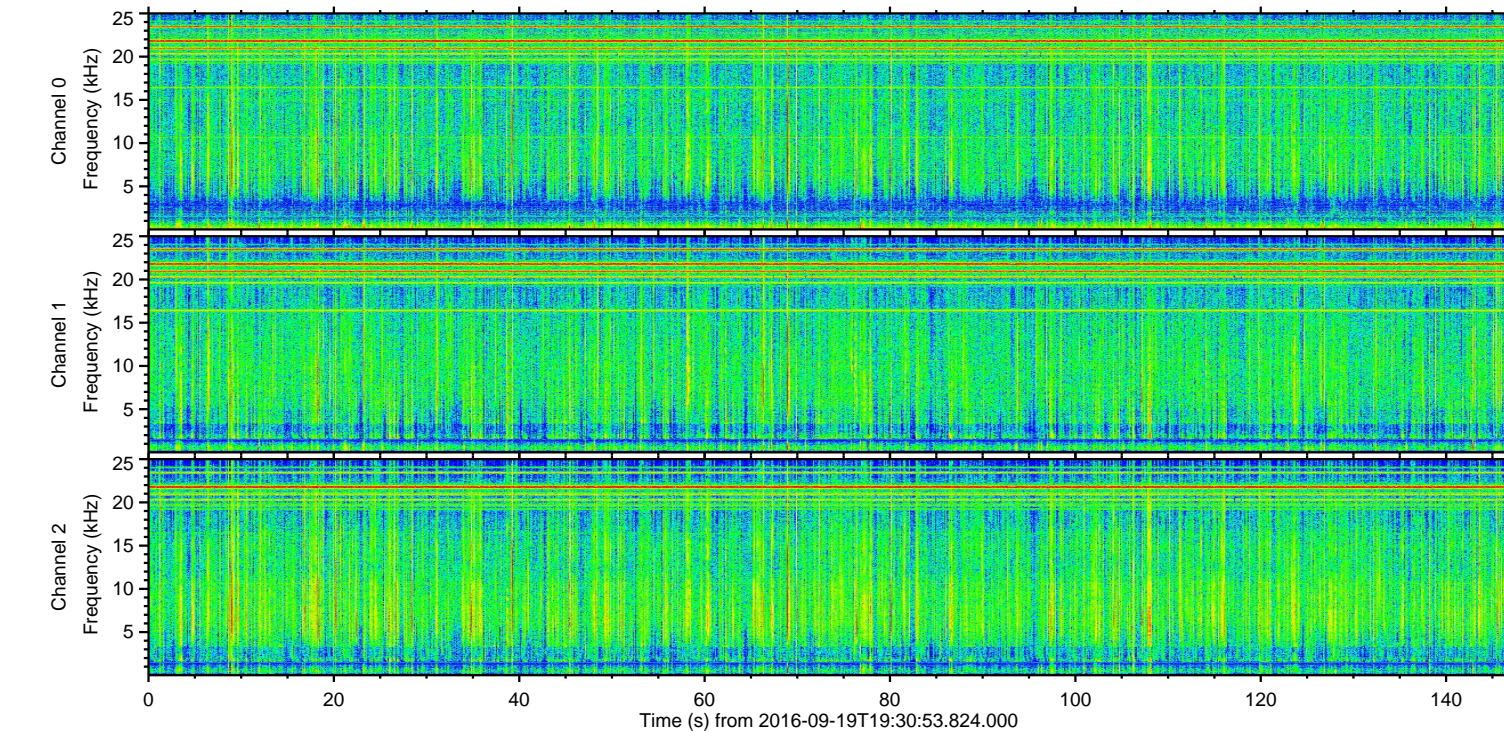
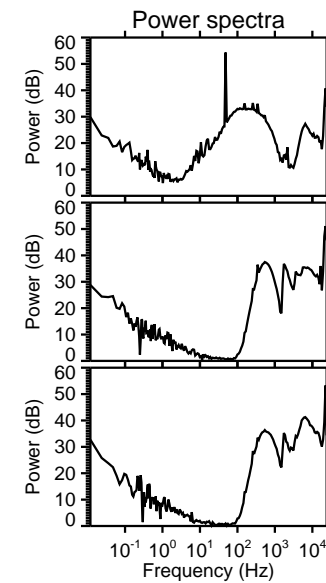
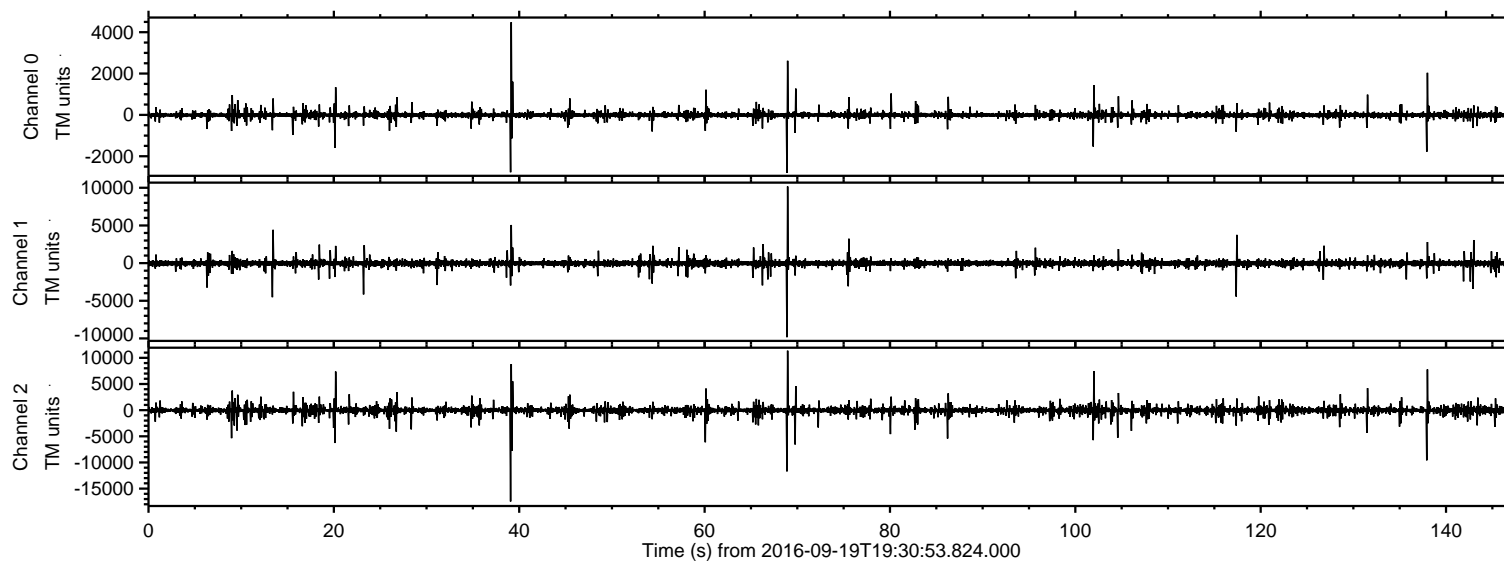
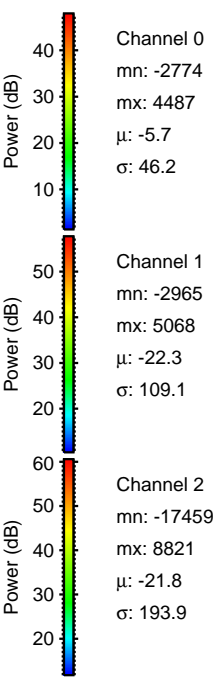
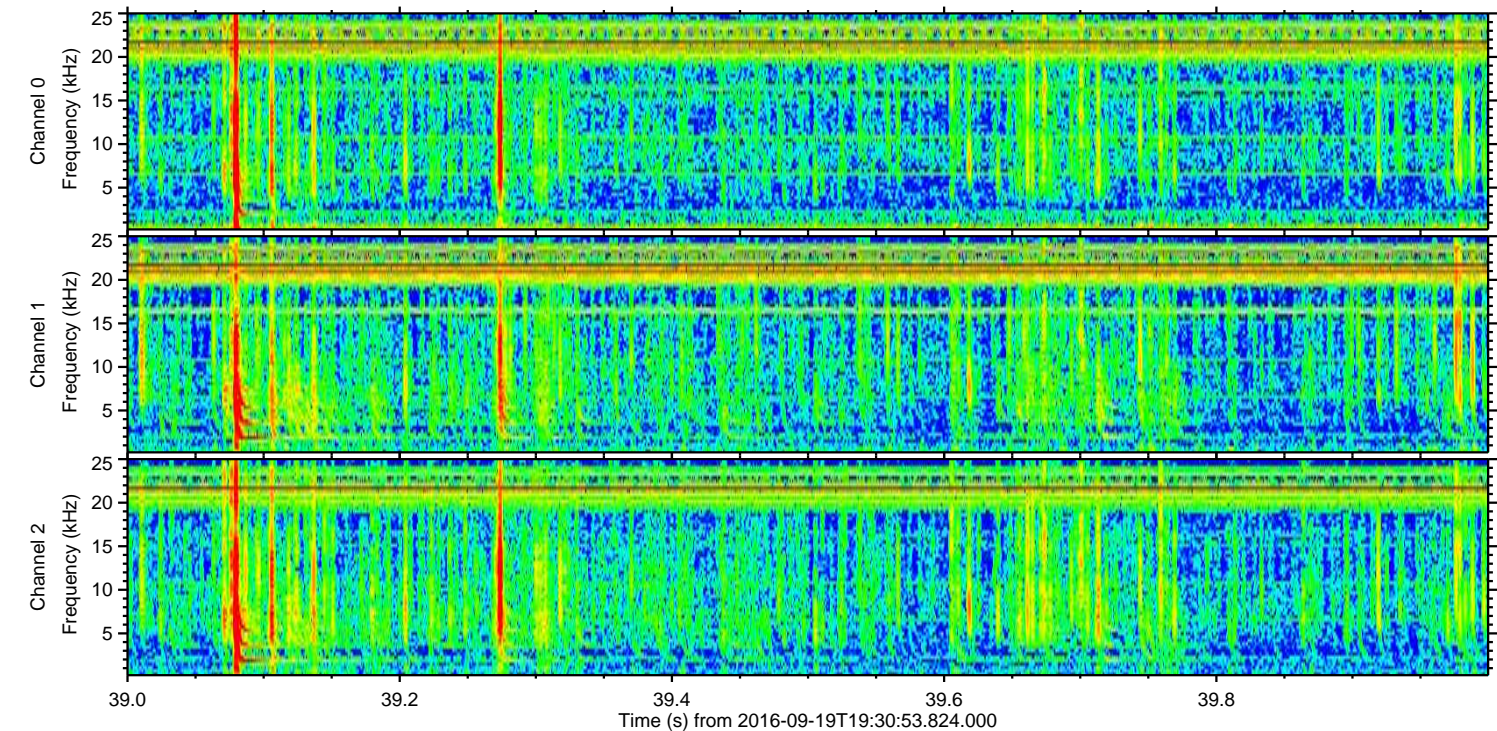
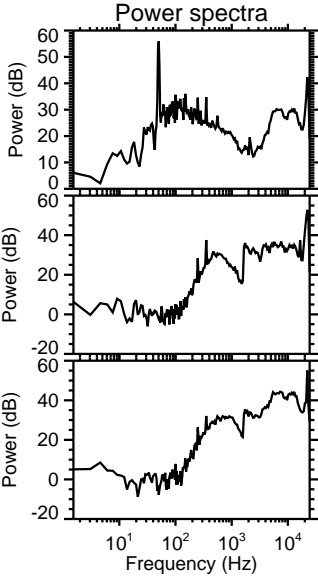
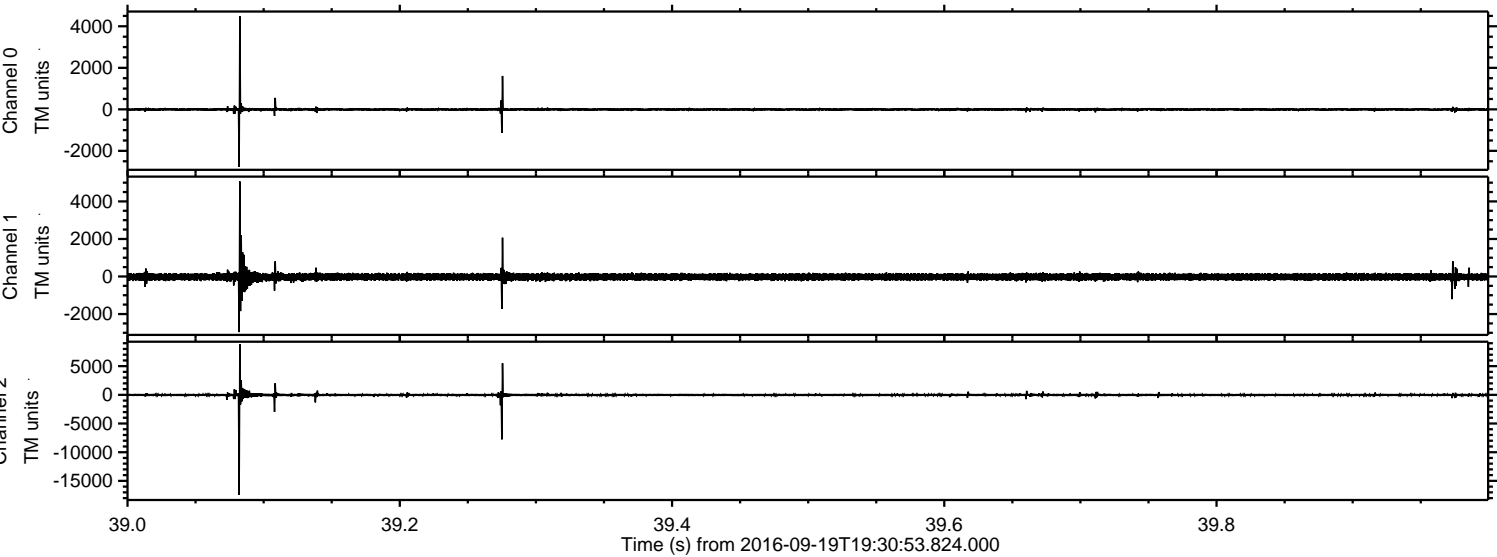

Processed Mon Sep 19 21:38:49 2016 by ELM ver.2012-10-06 from 001__elm20160919_193052__dat00.bin

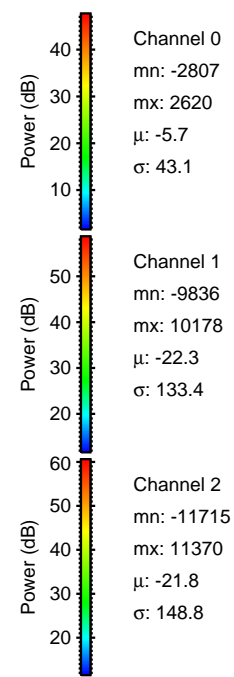
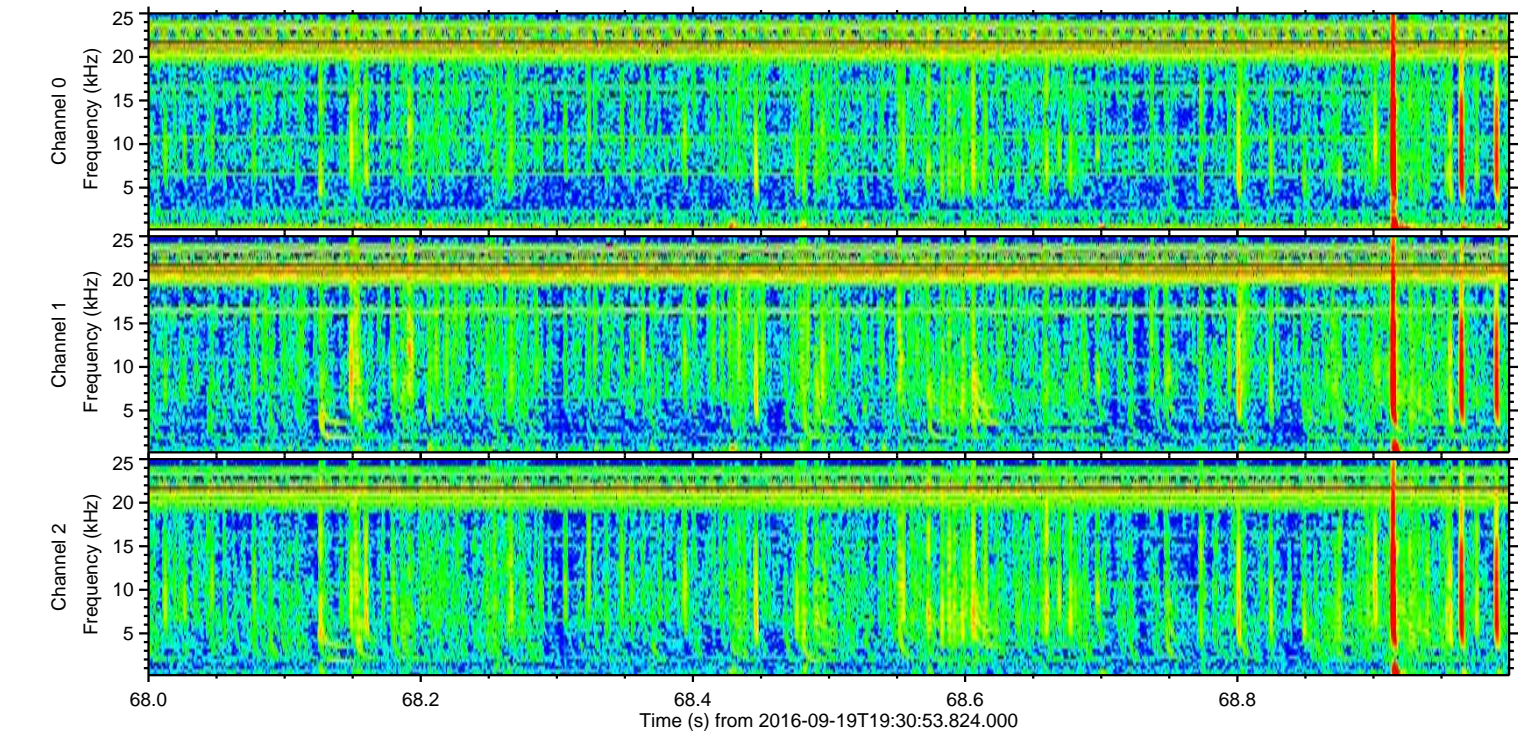
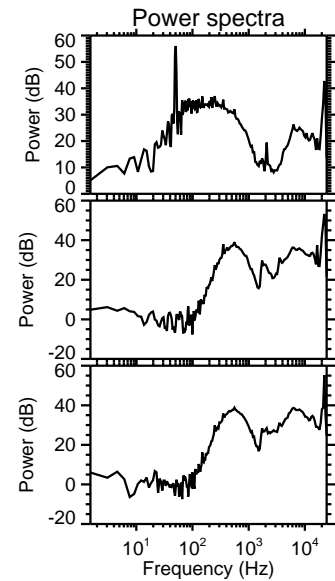
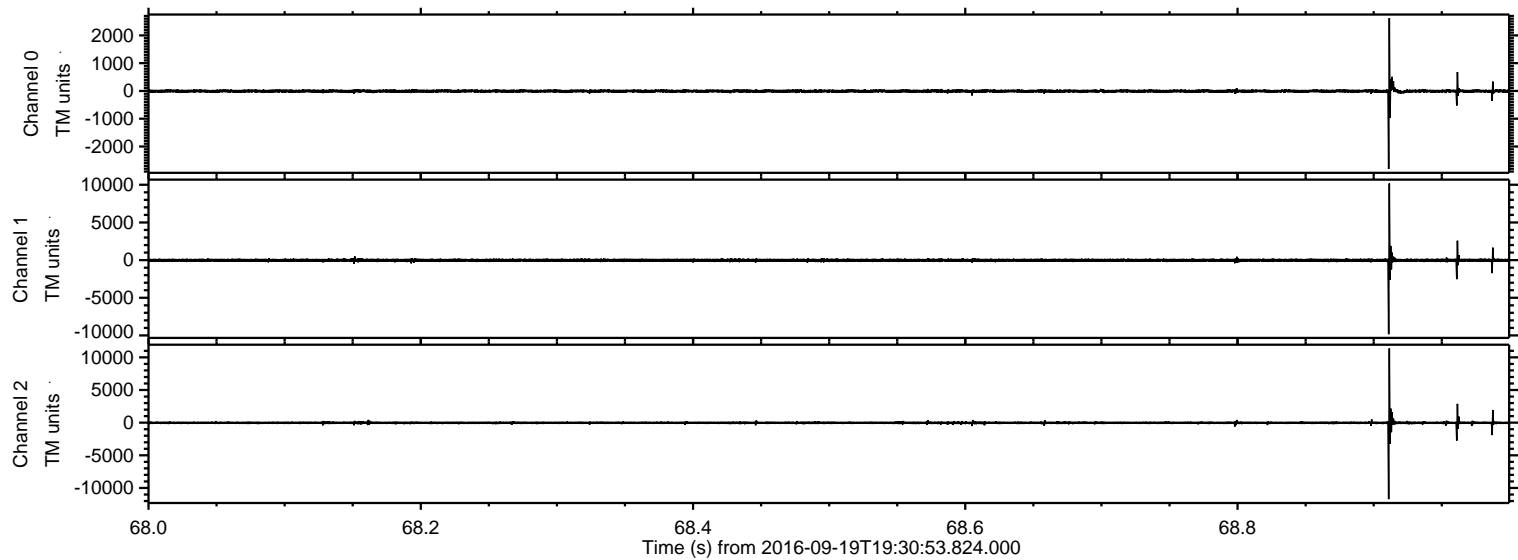

ELMAVAN 3D WAVEFORMS (Measured data sampled at 50 kHz) 51000 packets of 144 samples from 2016-09-19T19:30:53.824.000. Part 139/147

Processed Mon Sep 19 21:38:50 2016 by ELM ver.2012-10-06 from 001__elm20160919_193052__dat00.bin

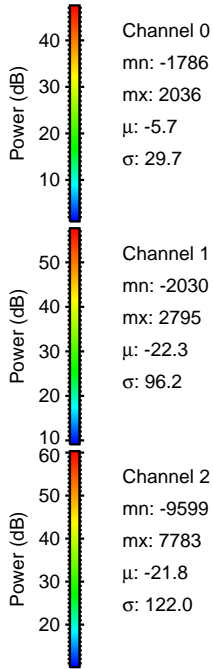
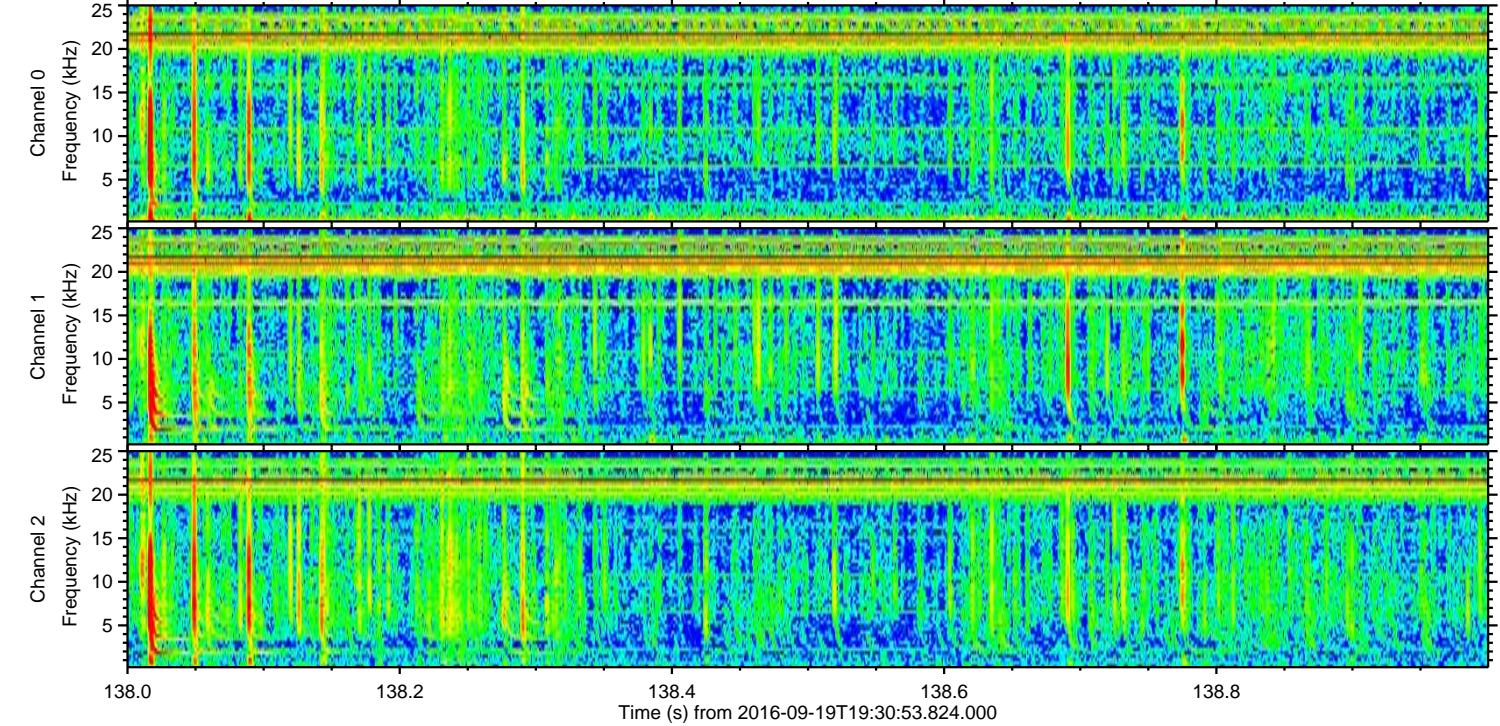
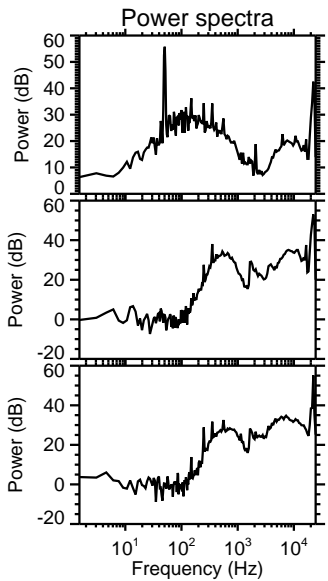
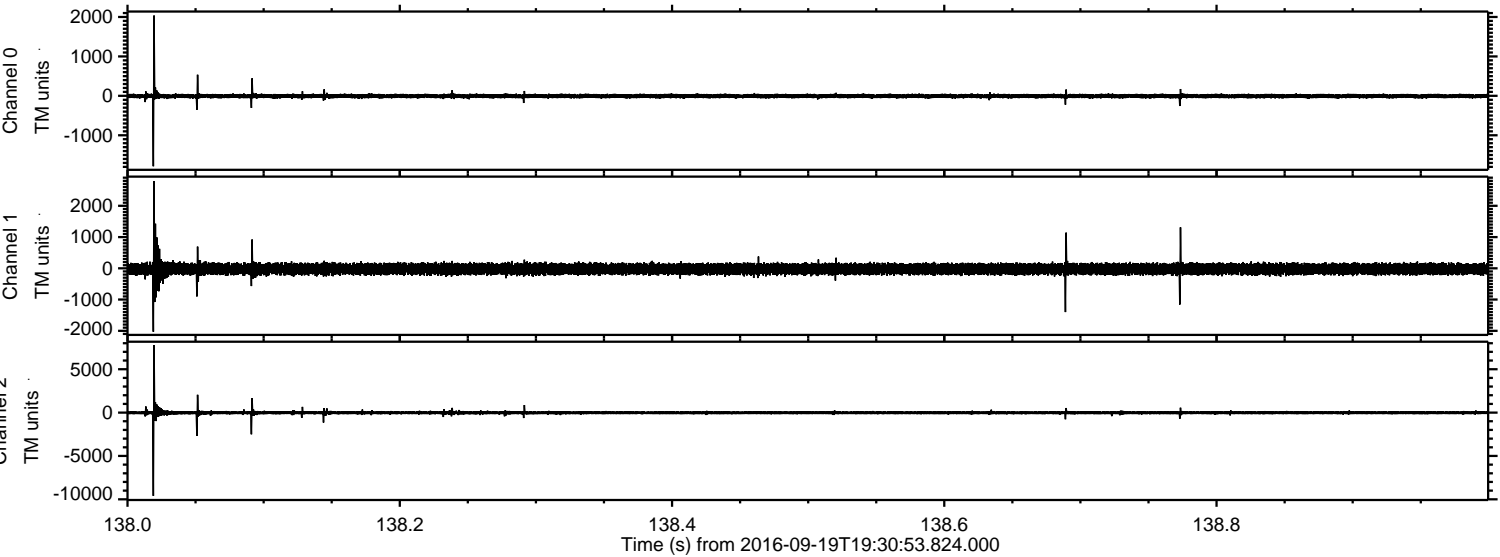

ELMAVAN 3D WAVEFORMS (Measured data sampled at 50 kHz) 51000 packets of 144 samples from 2016-09-19T19:30:53.824.000. Part 102/147

Processed Mon Sep 19 21:38:51 2016 by ELM ver.2012-10-06 from 001__elm20160919_193052__dat00.bin

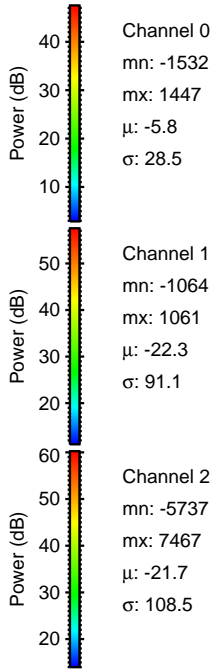
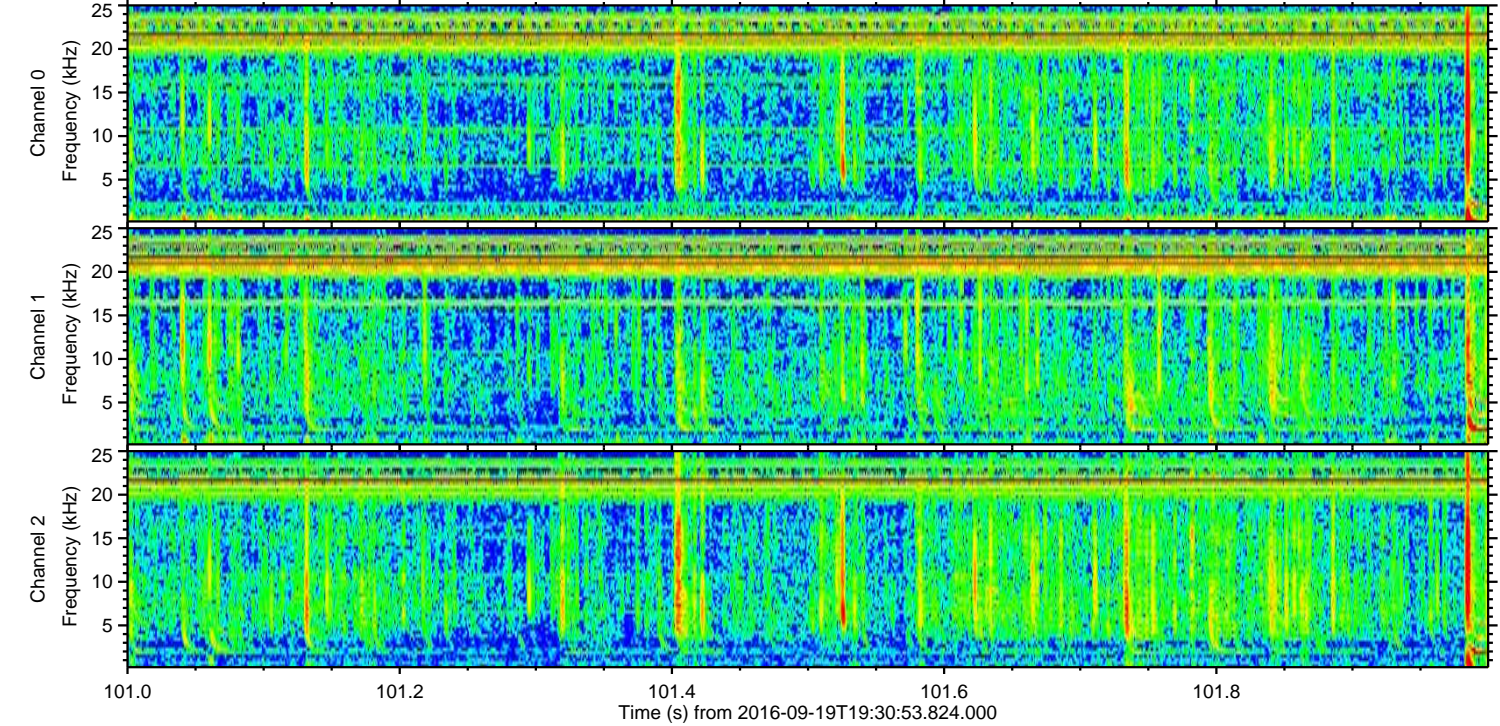
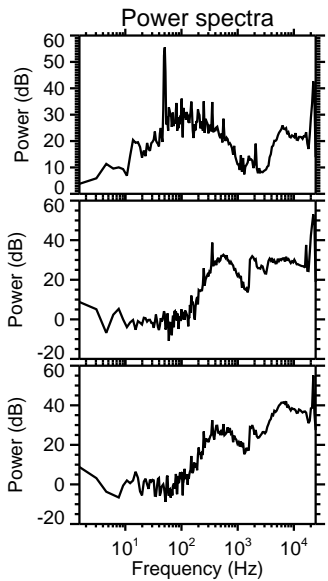
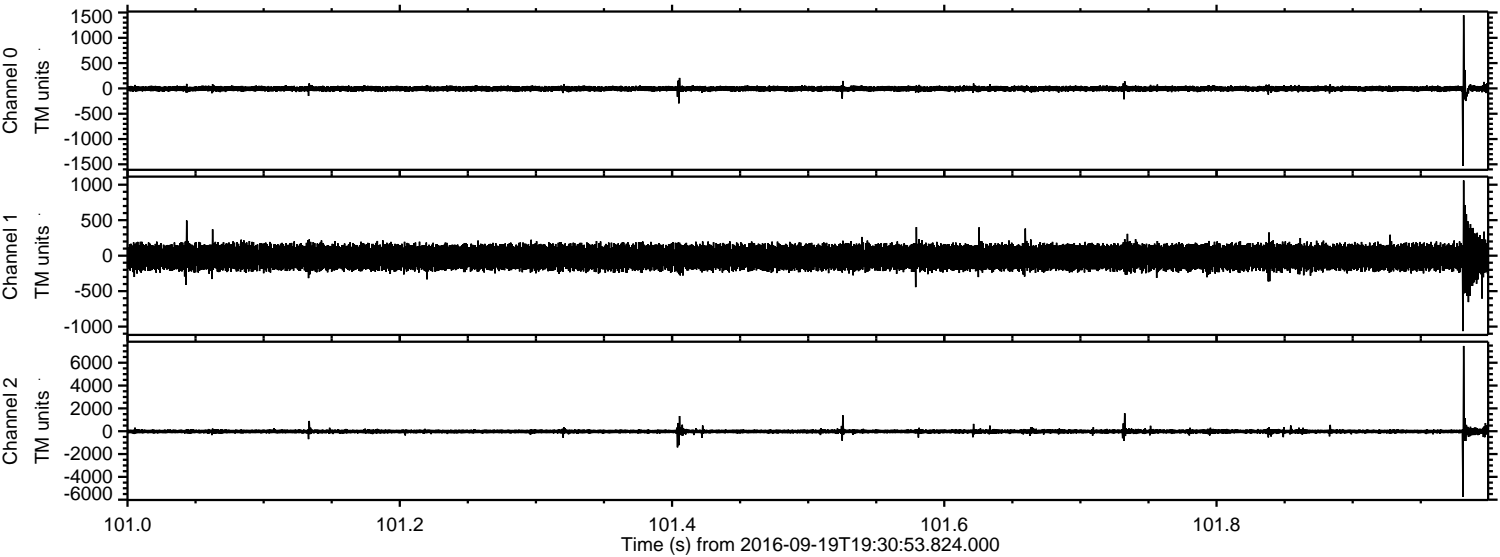

Channel 0
mn: -1532
mx: 1447
 μ : -5.8
 σ : 28.5

Channel 1
mn: -1064
mx: 1061
 μ : -22.3
 σ : 91.1

Channel 2
mn: -5737
mx: 7467
 μ : -21.7
 σ : 108.5

Processed Mon Sep 19 21:38:52 2016 by ELM ver.2012-10-06 from 001__elm20160919_193052__dat00.bin

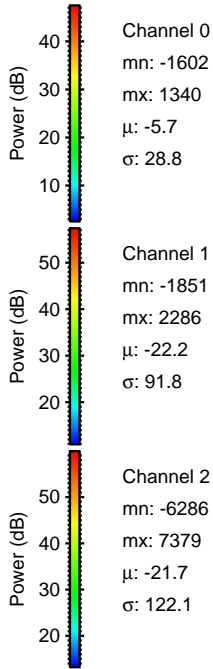
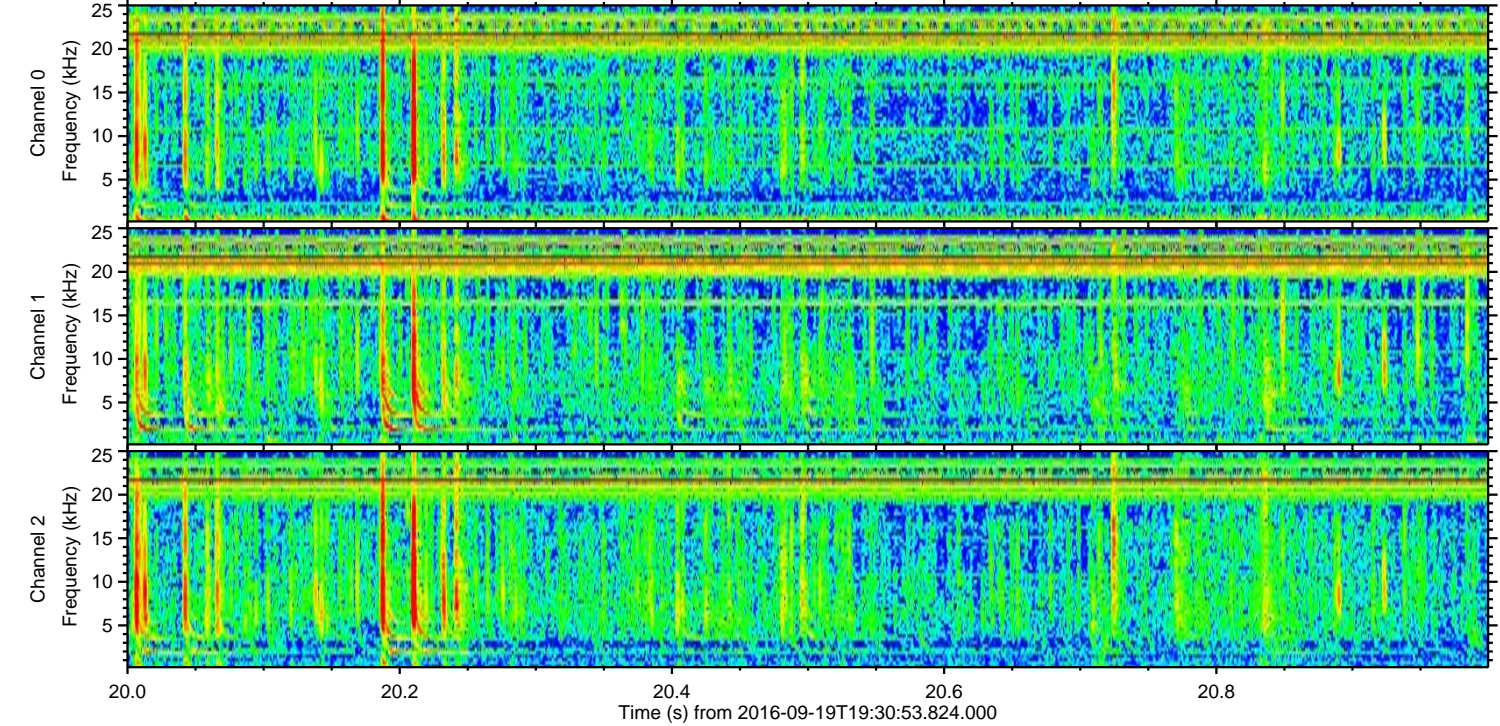
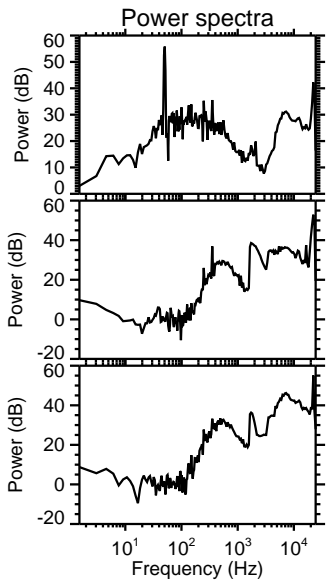
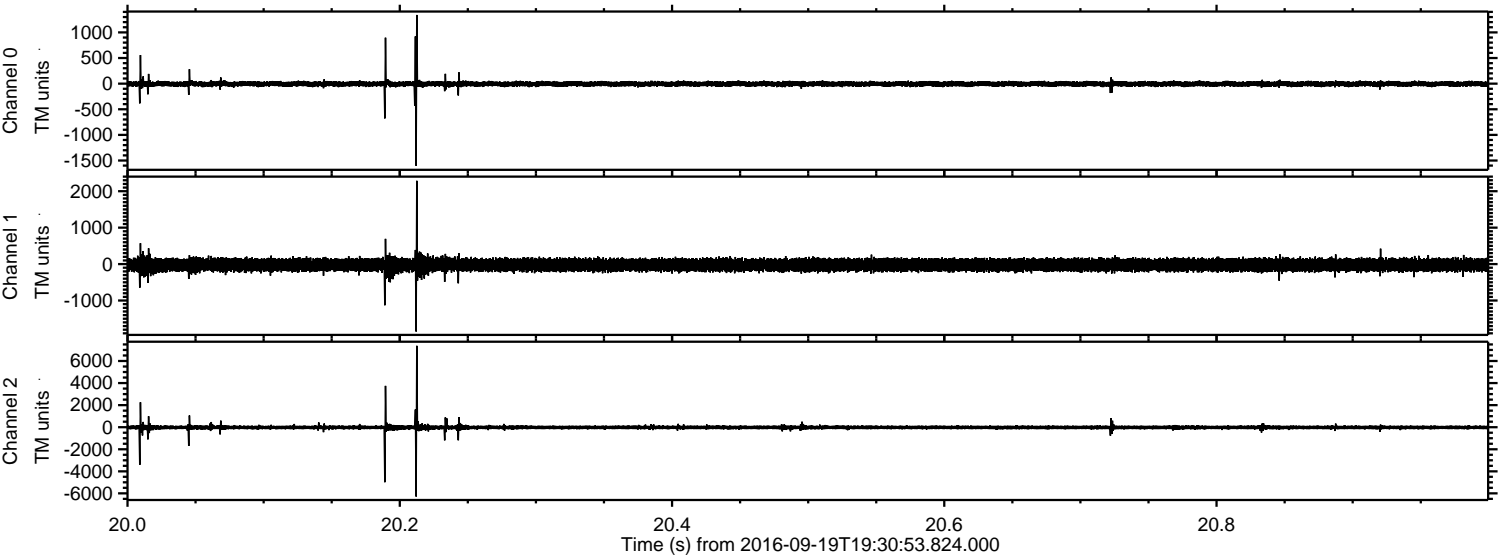

Channel 0
mn: -1602
mx: 1340
 μ : -5.7
 σ : 28.8

Channel 1
mn: -1851
mx: 2286
 μ : -22.2
 σ : 91.8

Channel 2
mn: -6286
mx: 7379
 μ : -21.7
 σ : 122.1

Processed Mon Sep 19 21:38:53 2016 by ELM ver.2012-10-06 from 001__elm20160919_193052__dat00.bin

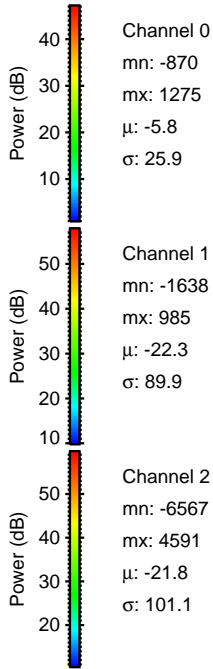
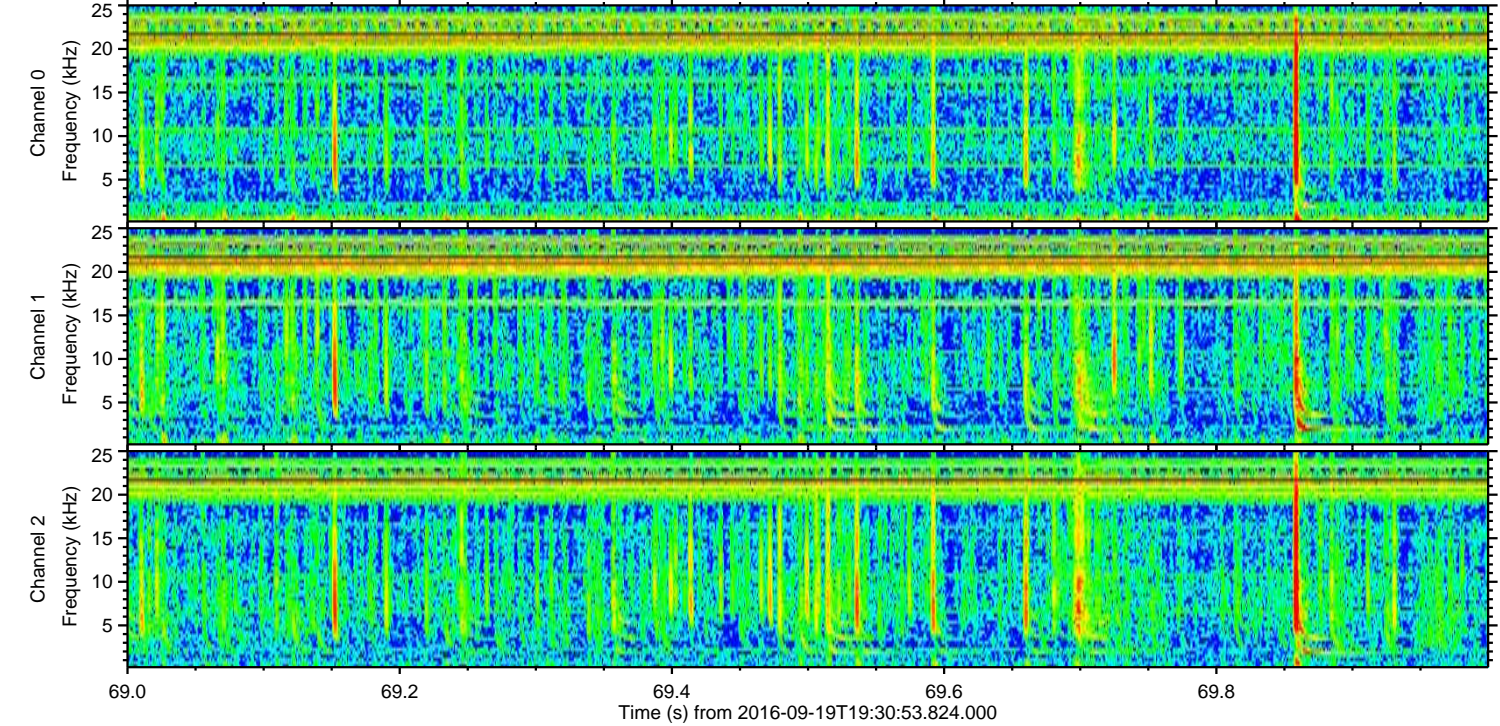
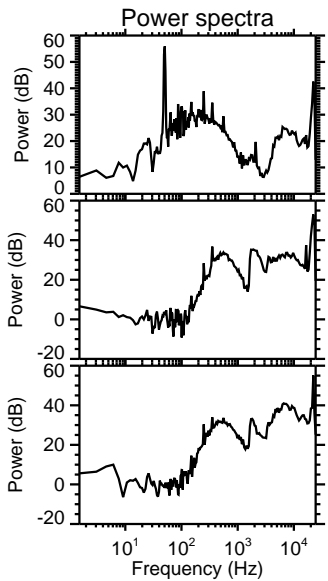
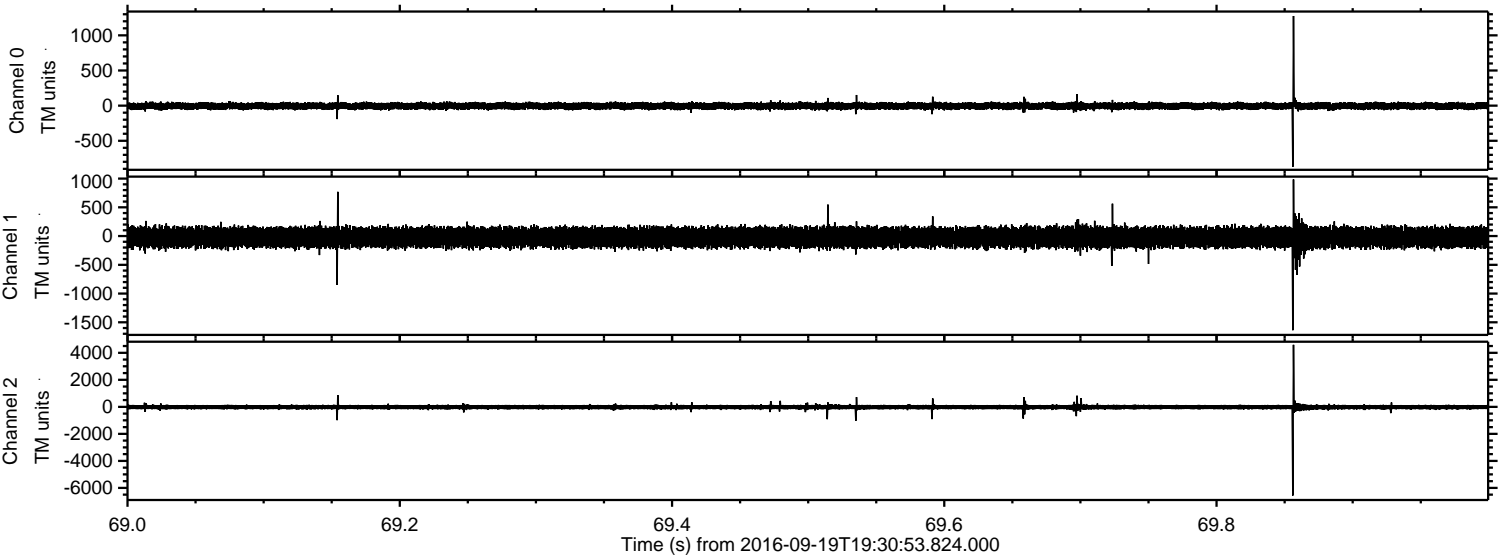

Channel 0
mn: -870
mx: 1275
 μ : -5.8
 σ : 25.9

Channel 1
mn: -1638
mx: 985
 μ : -22.3
 σ : 89.9

Channel 2
mn: -6567
mx: 4591
 μ : -21.8
 σ : 101.1

Processed Mon Sep 19 21:38:54 2016 by ELM ver.2012-10-06 from 001__elm20160919_193052__dat00.bin

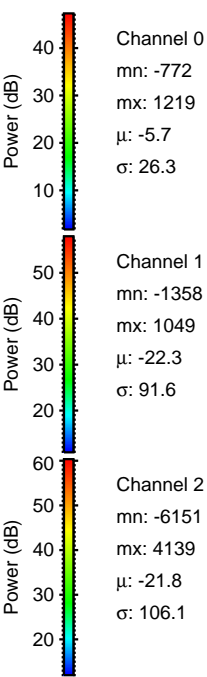
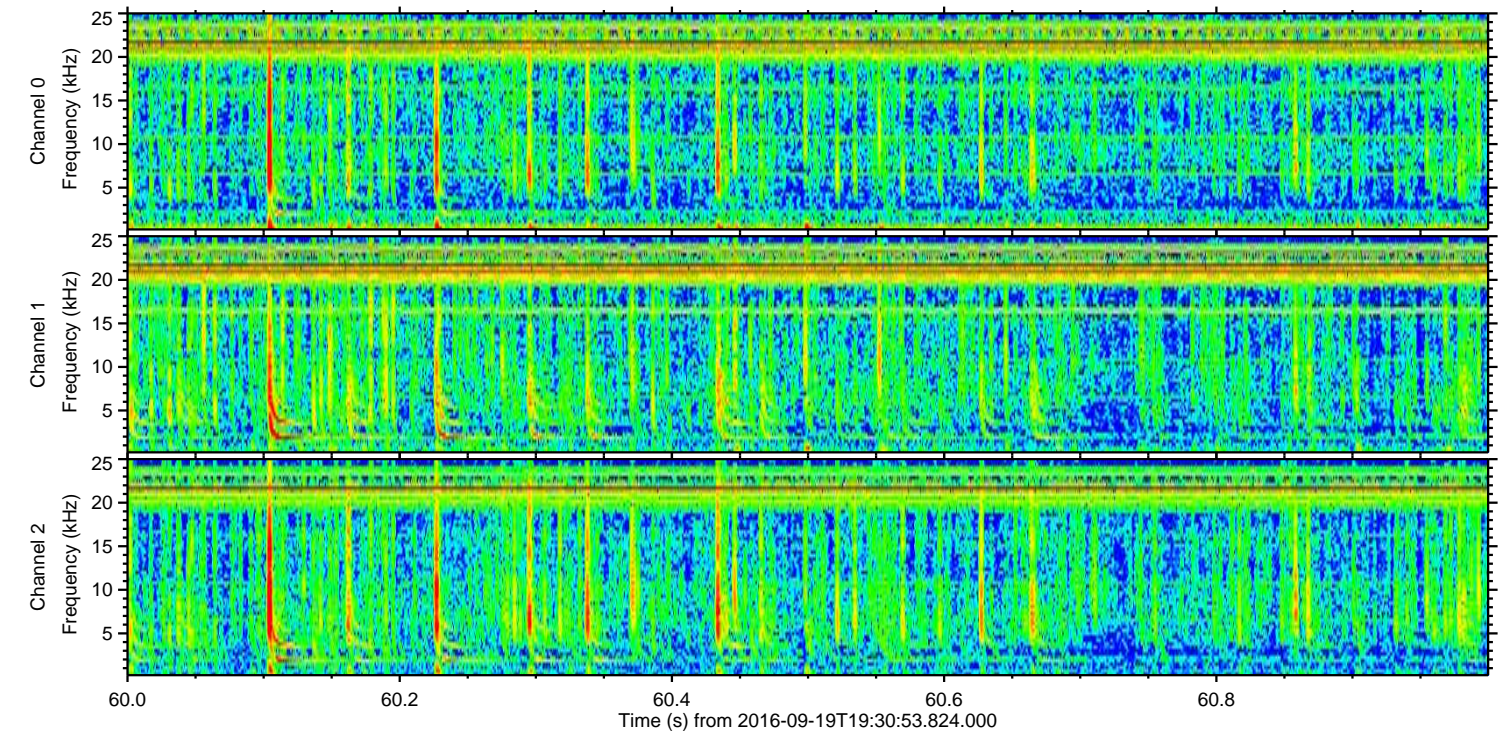
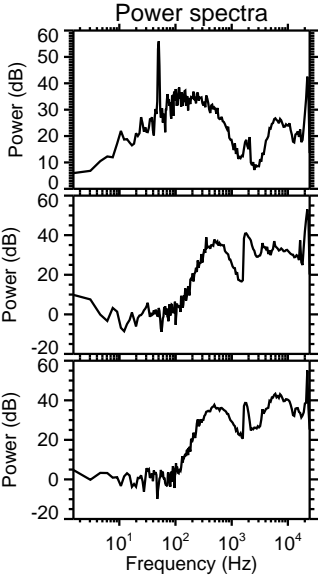
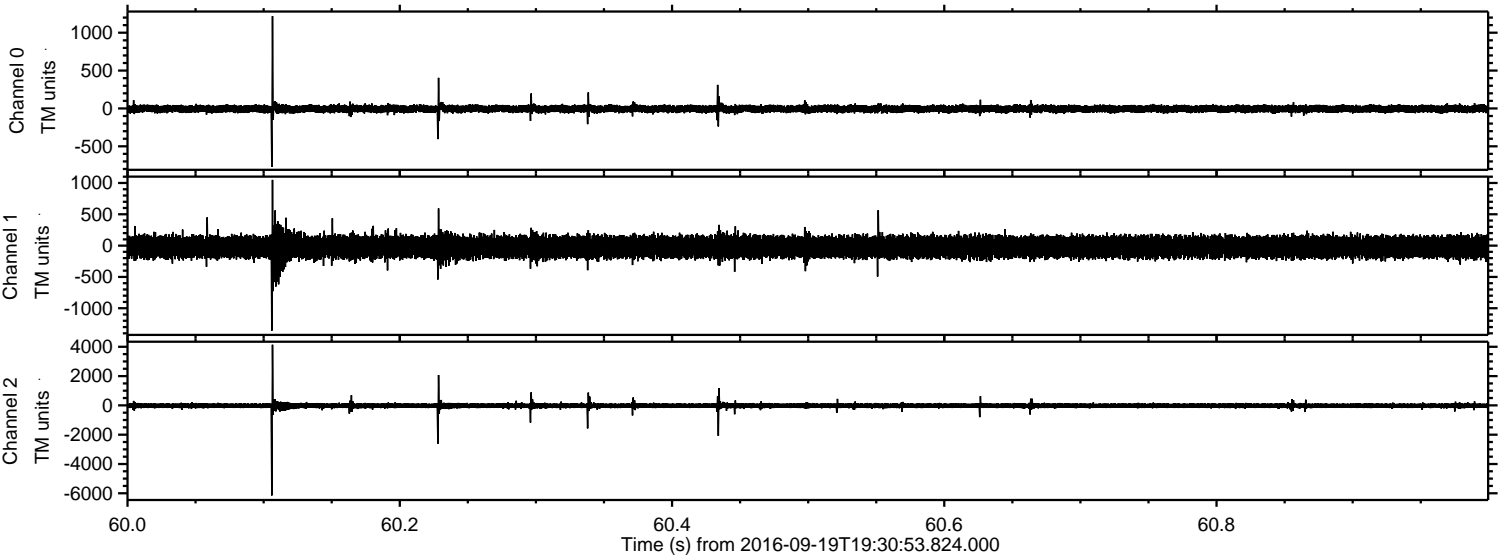

Channel 0
mn: -772
mx: 1219
 μ : -5.7
 σ : 26.3

Channel 1
mn: -1358
mx: 1049
 μ : -22.3
 σ : 91.6

Channel 2
mn: -6151
mx: 4139
 μ : -21.8
 σ : 106.1

Processed Mon Sep 19 21:38:55 2016 by ELM ver.2012-10-06 from 001__elm20160919_193052__dat00.bin

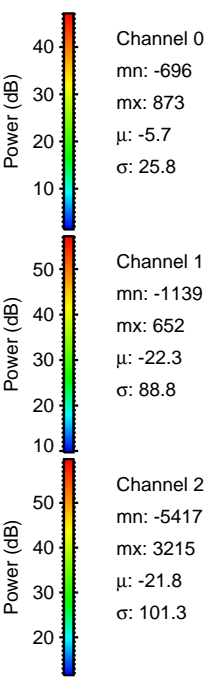
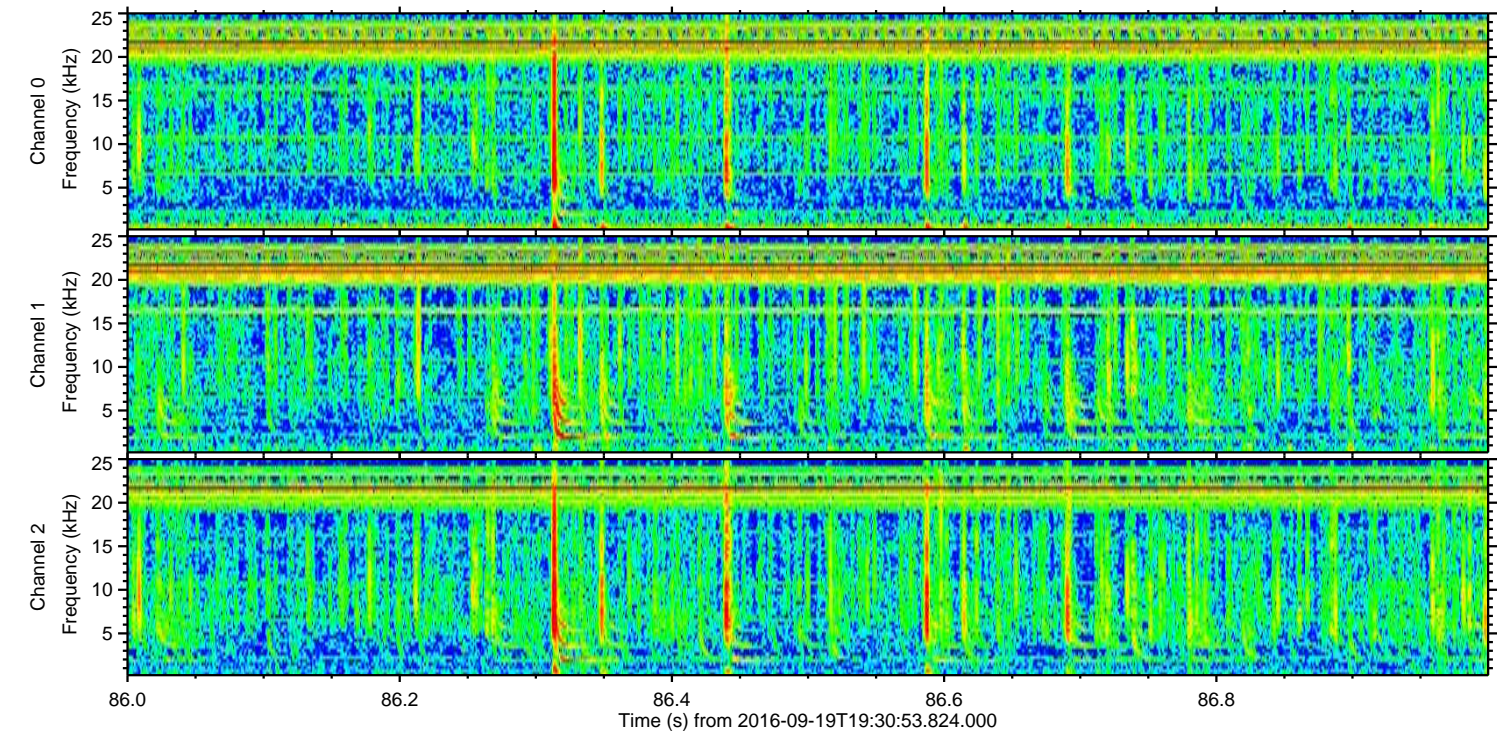
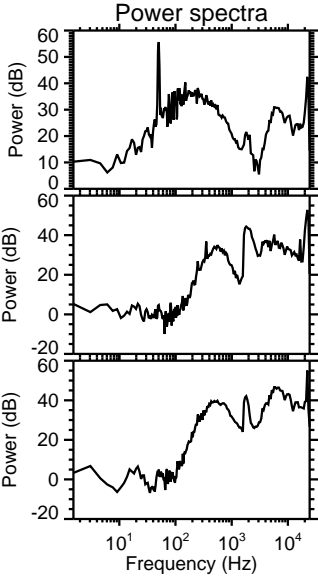
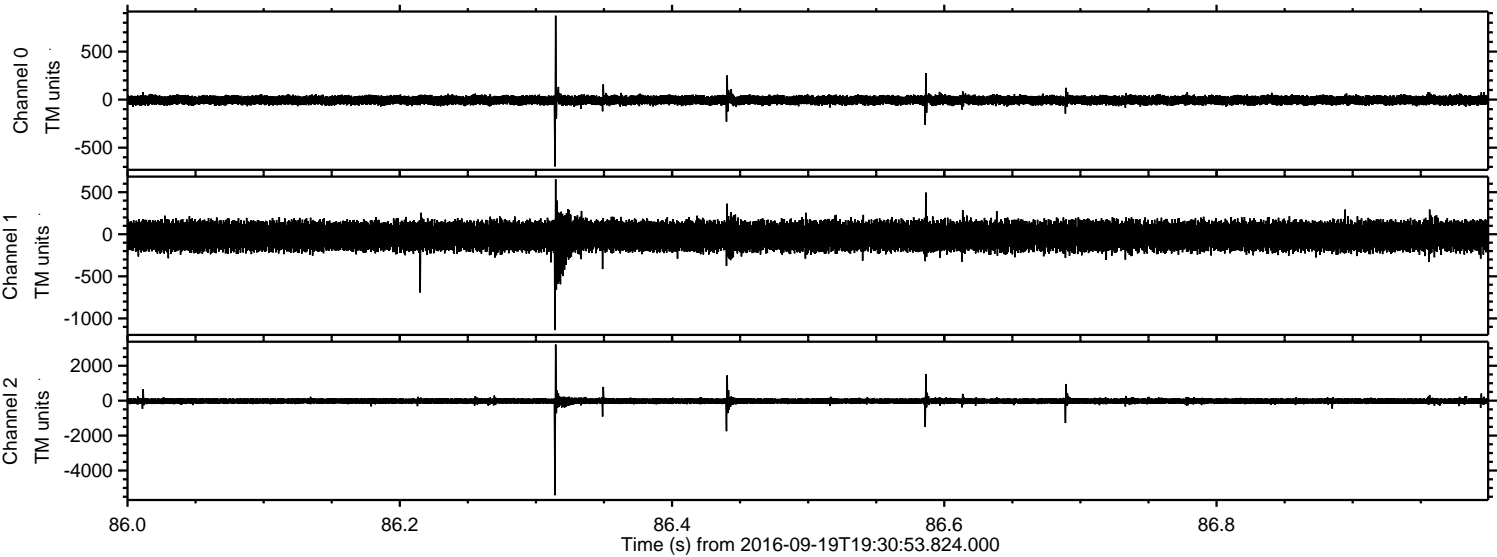

Processed Mon Sep 19 21:38:56 2016 by ELM ver.2012-10-06 from 001__elm20160919_193052__dat00.bin

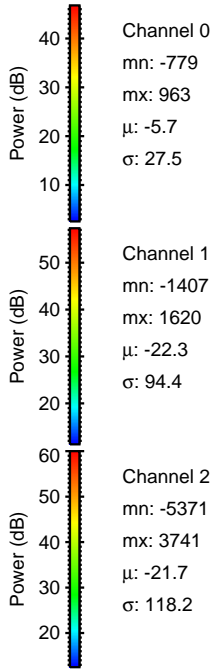
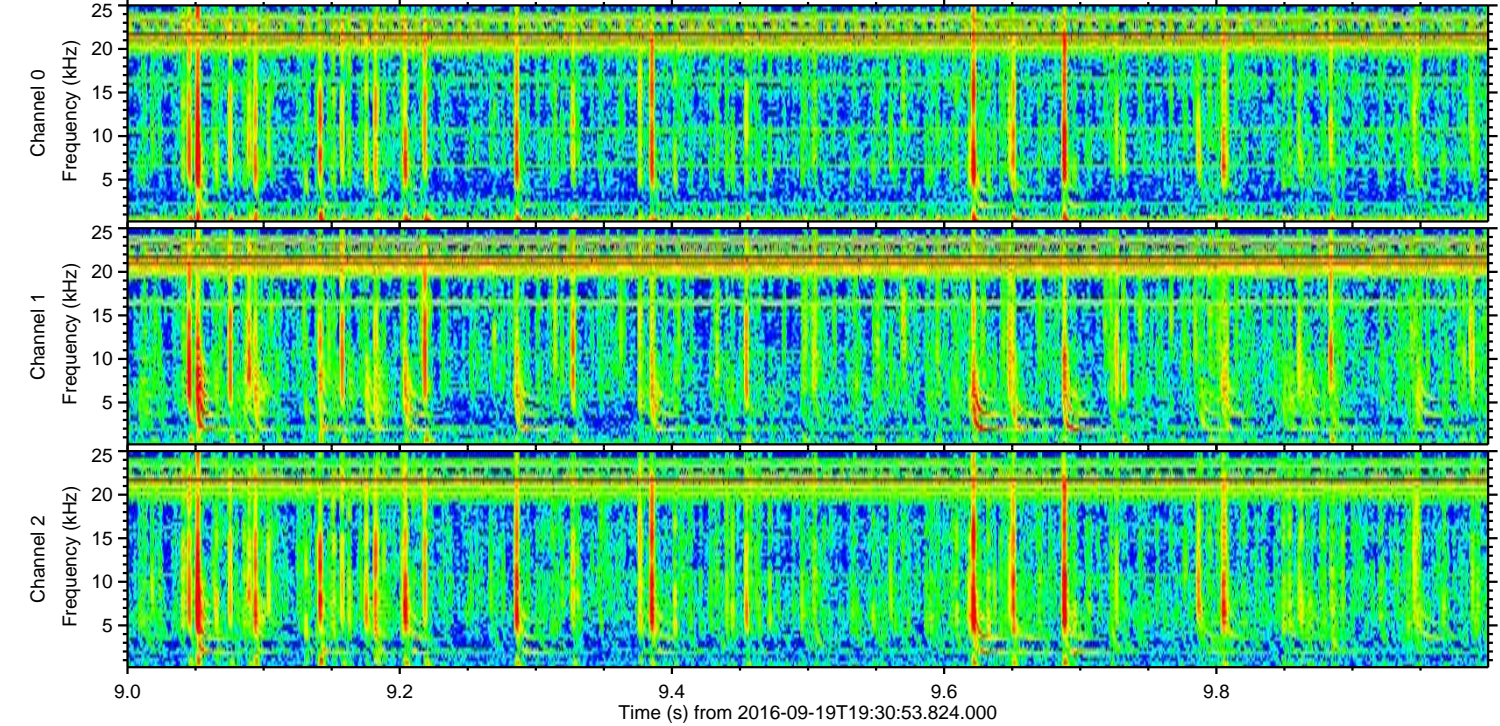
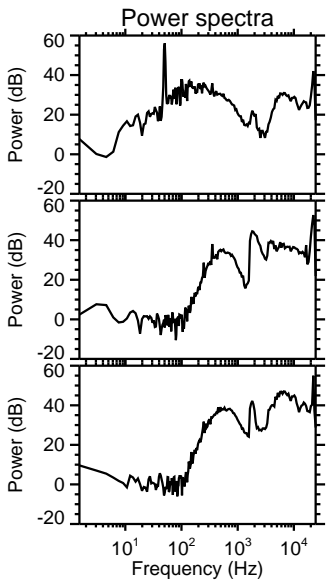
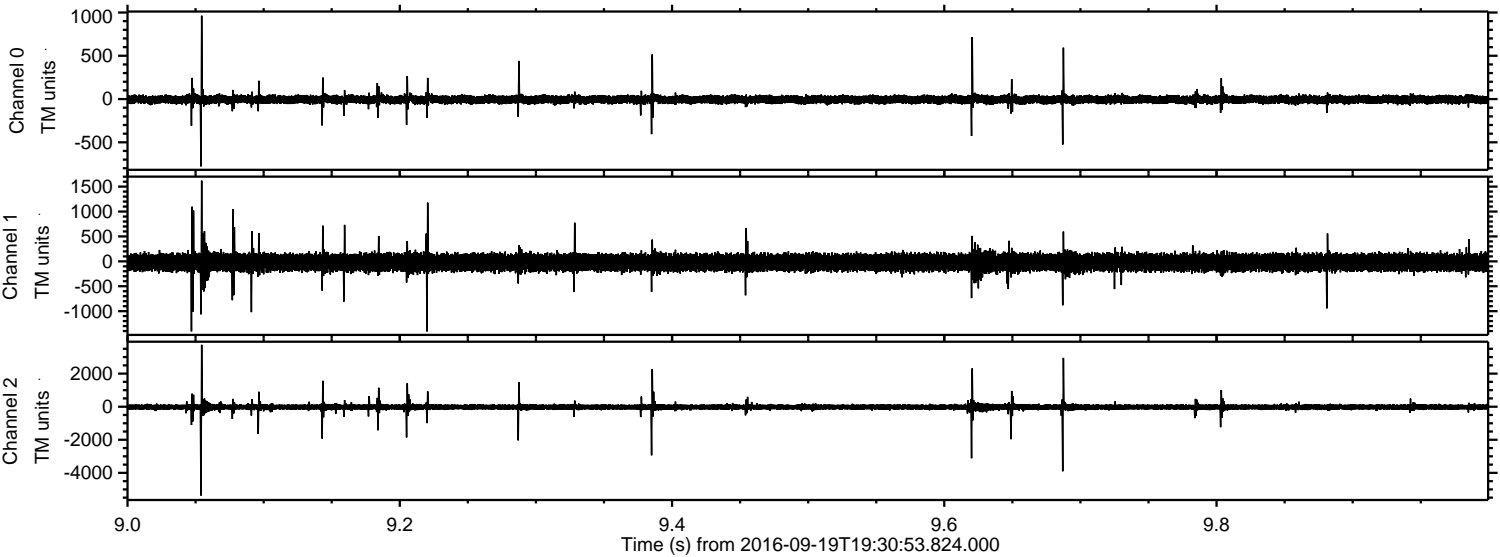

Channel 0
mn: -779
mx: 963
 μ : -5.7
 σ : 27.5

Channel 1
mn: -1407
mx: 1620
 μ : -22.3
 σ : 94.4

Channel 2
mn: -5371
mx: 3741
 μ : -21.7
 σ : 118.2

Processed Mon Sep 19 21:38:57 2016 by ELM ver.2012-10-06 from 001__elm20160919_193052__dat00.bin

