

ELMAVAN 3D WAVEFORMS (Measured data sampled at 50 kHz) 51000 packets of 144 samples from 2016-09-19T15:10:43.605.999.

Processed Mon Sep 19 17:18:32 2016 by ELM ver.2012-10-06 from 001__elm20160919_151042__dat00.bin

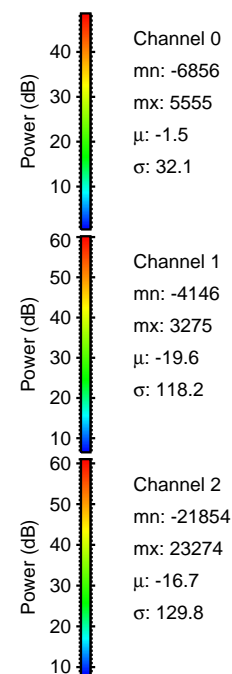

Processed Mon Sep 19 17:18:44 2016 by ELM ver.2012-10-06 from 001__elm20160919_151042__dat00.bin

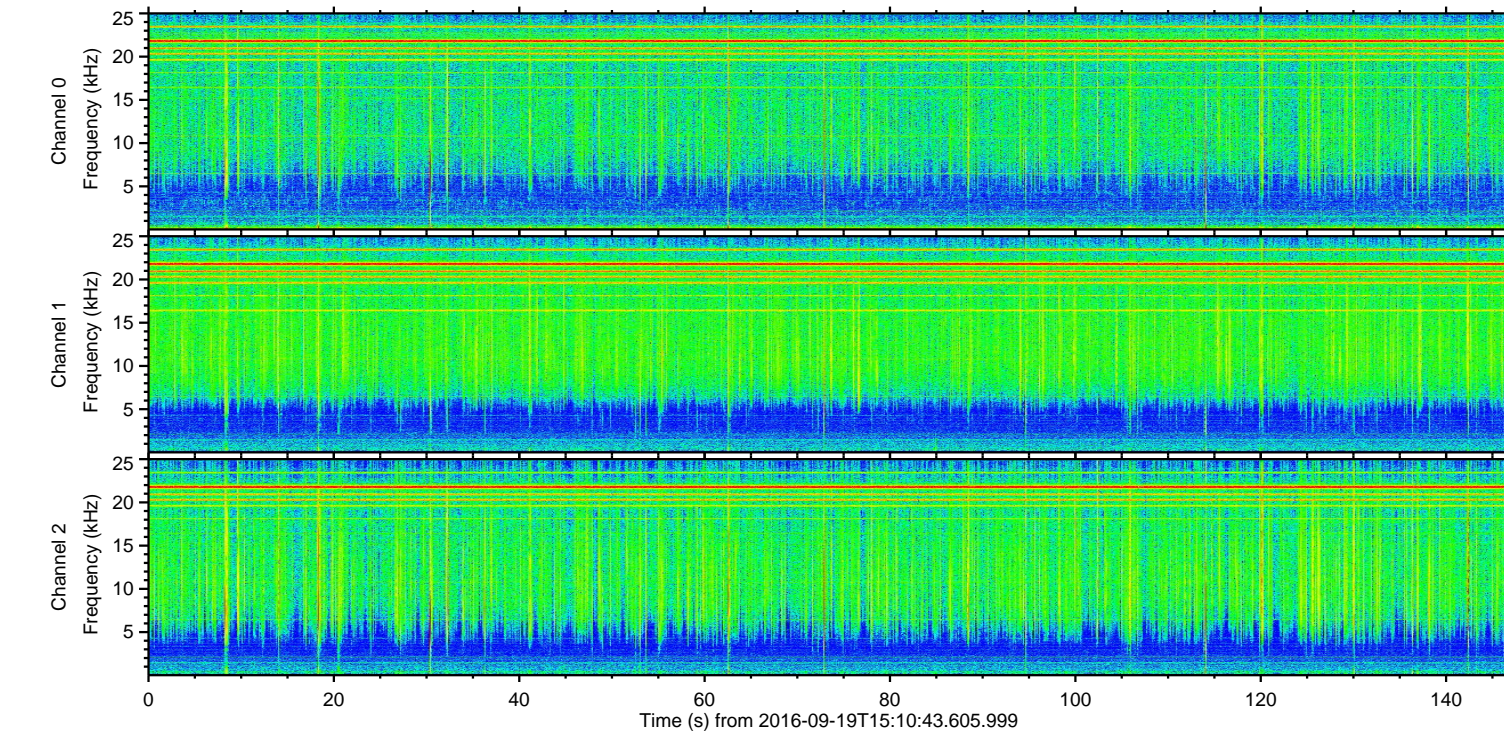
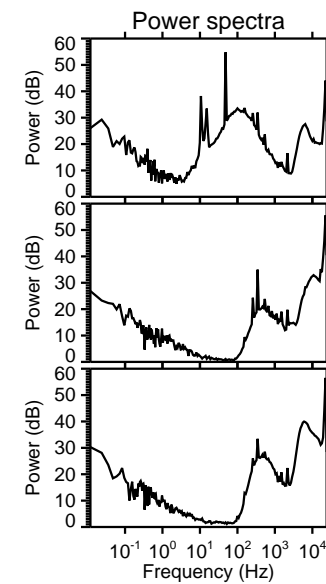
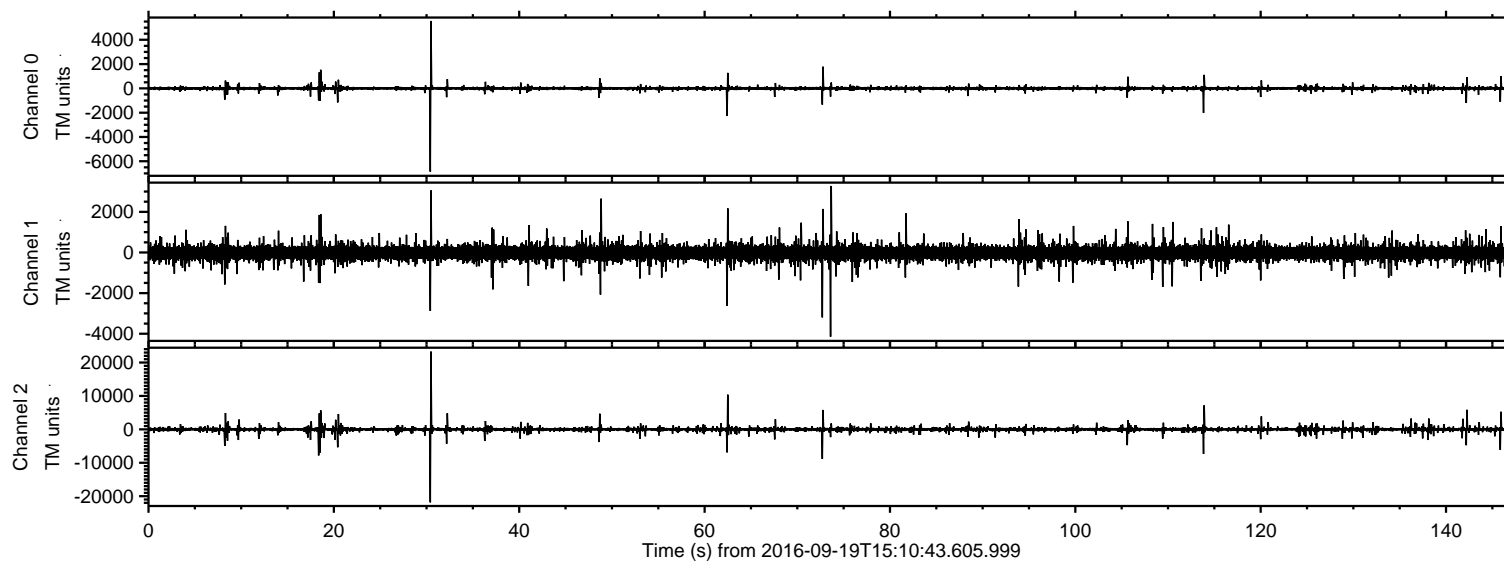
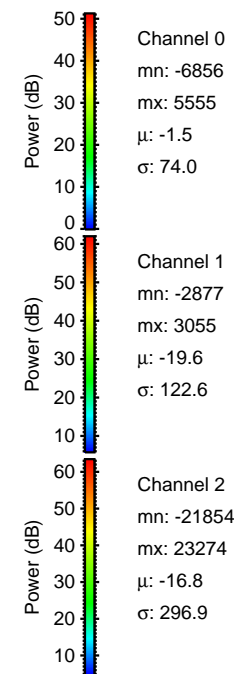
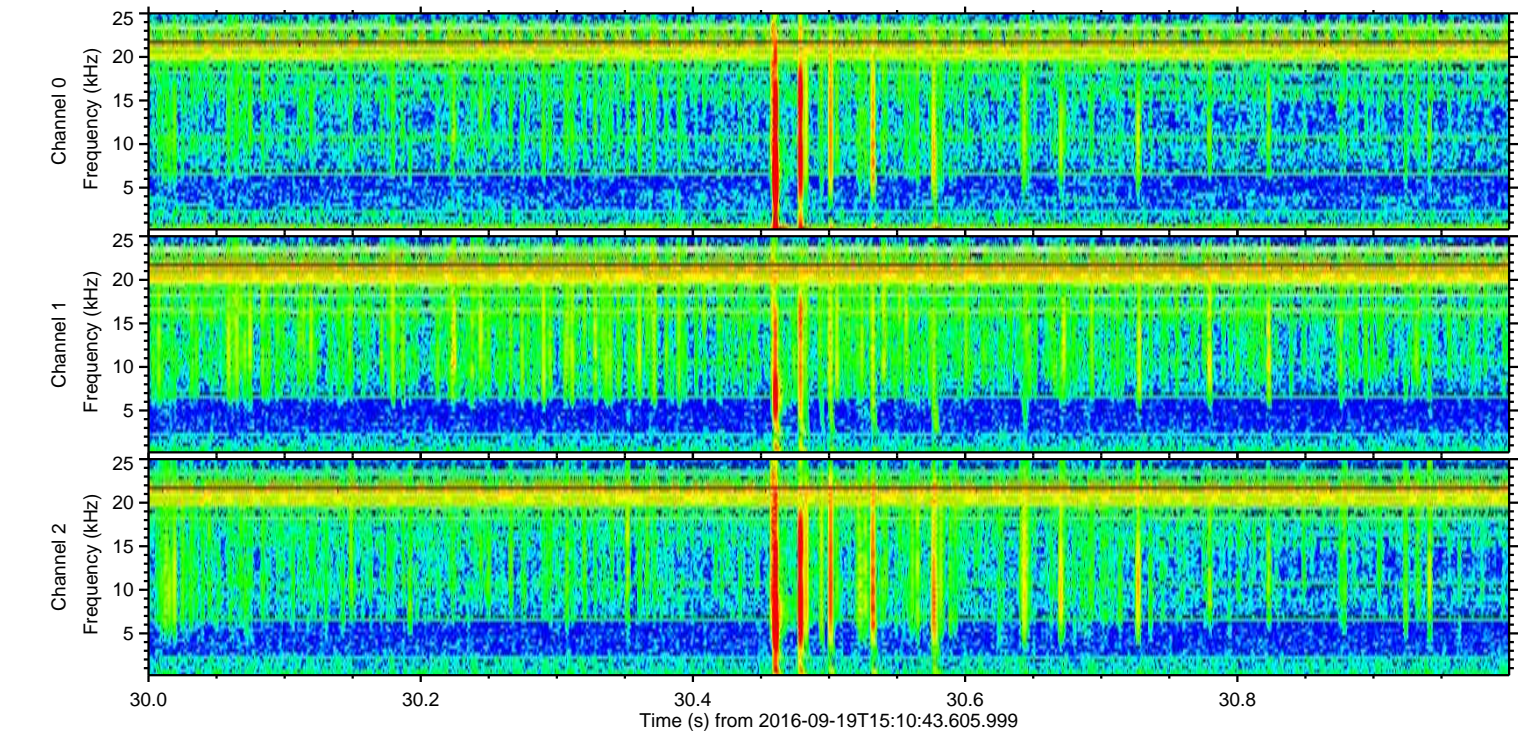
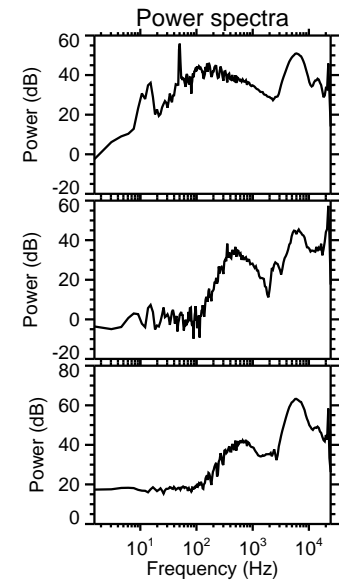
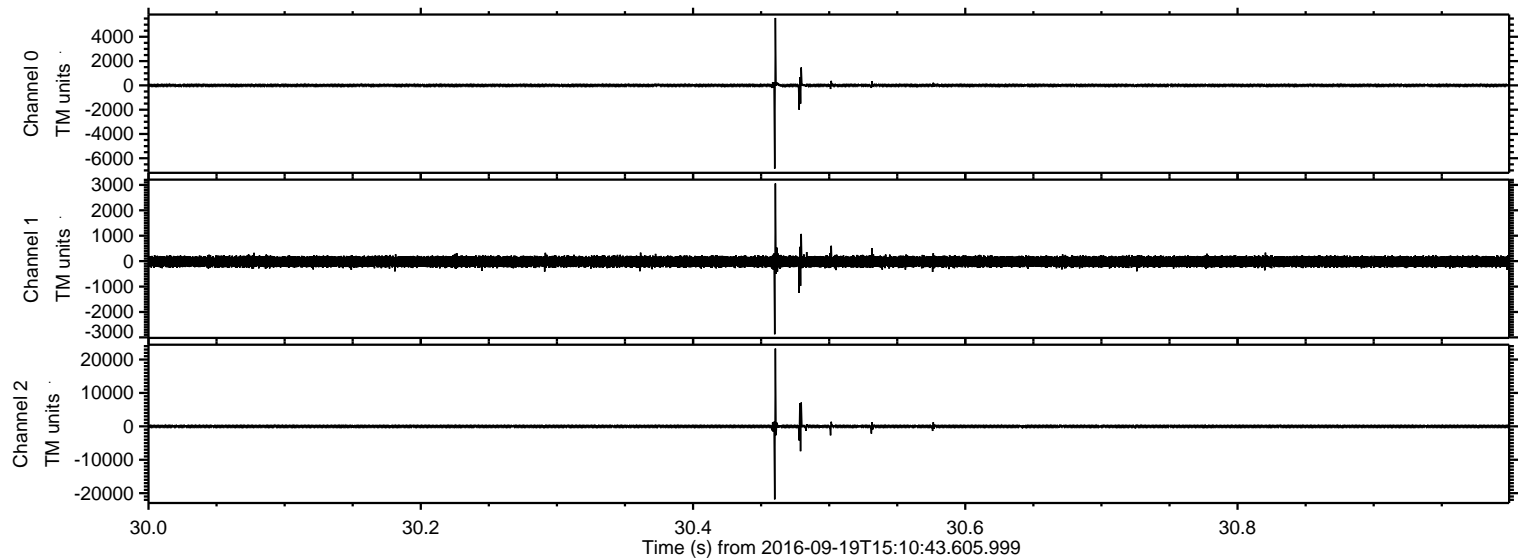

Processed Mon Sep 19 17:18:45 2016 by ELM ver.2012-10-06 from 001__elm20160919_151042__dat00.bin

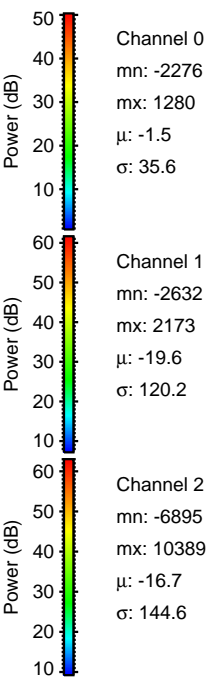
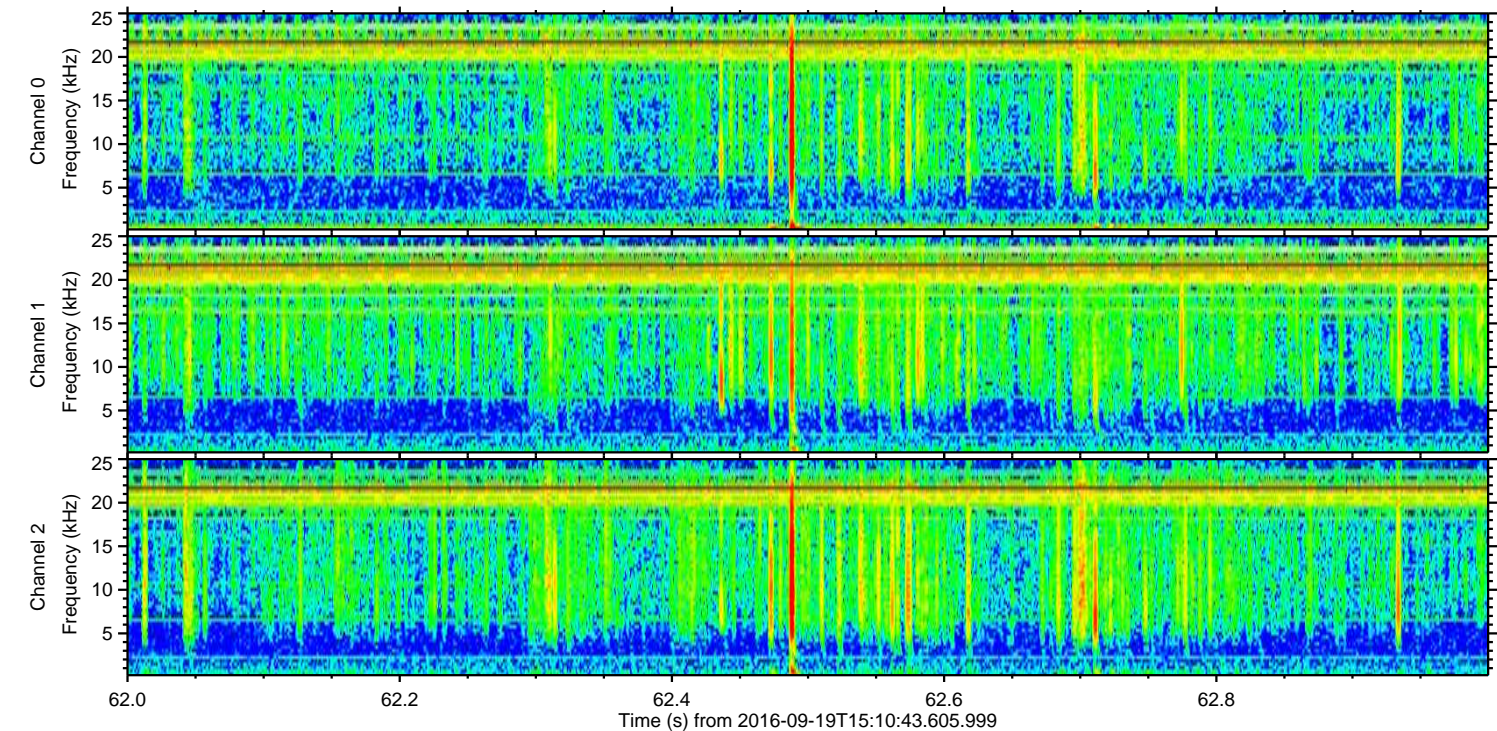
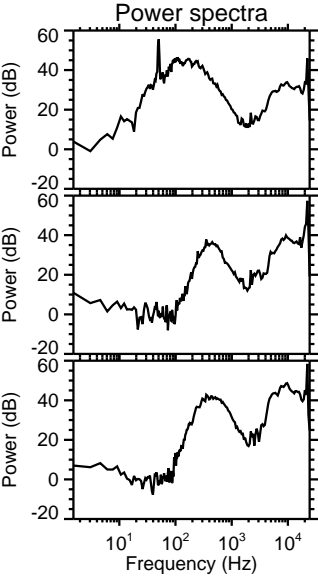
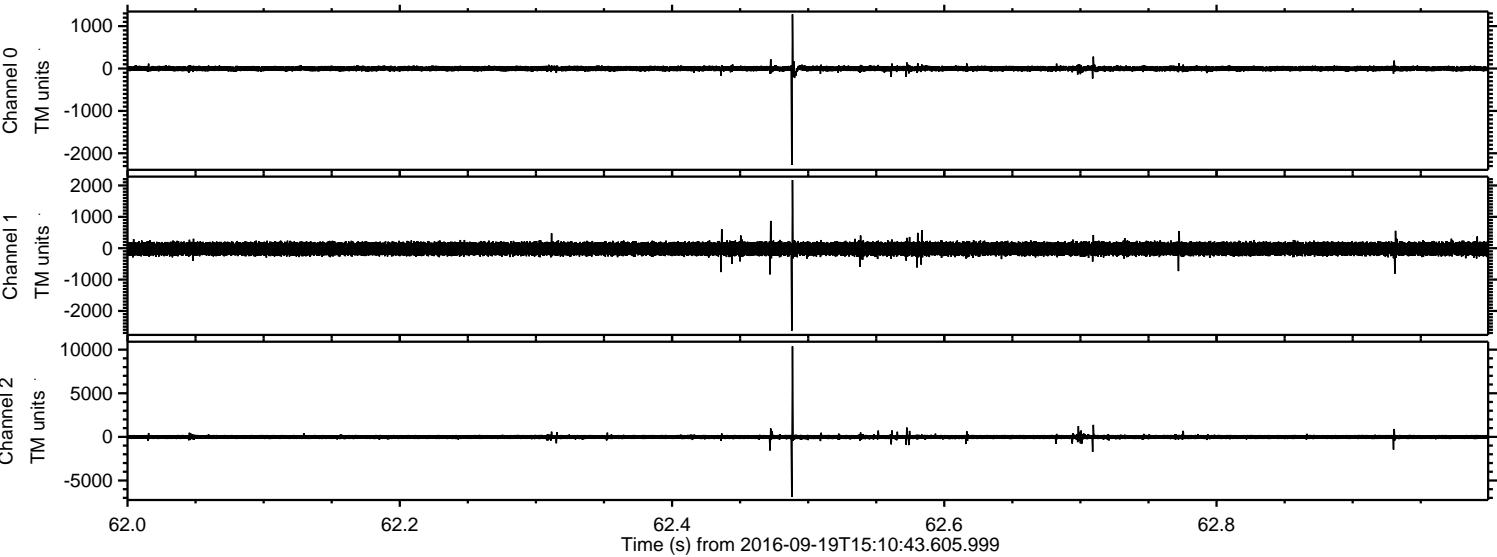

ELMAVAN 3D WAVEFORMS (Measured data sampled at 50 kHz) 51000 packets of 144 samples from 2016-09-19T15:10:43.605.999. Part 73/147

Processed Mon Sep 19 17:18:46 2016 by ELM ver.2012-10-06 from 001__elm20160919_151042__dat00.bin

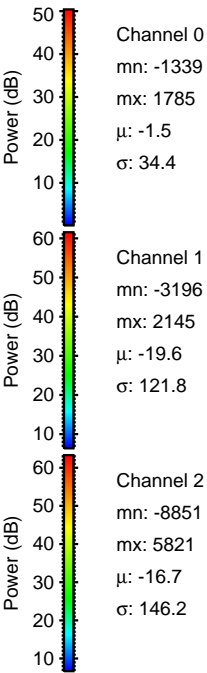
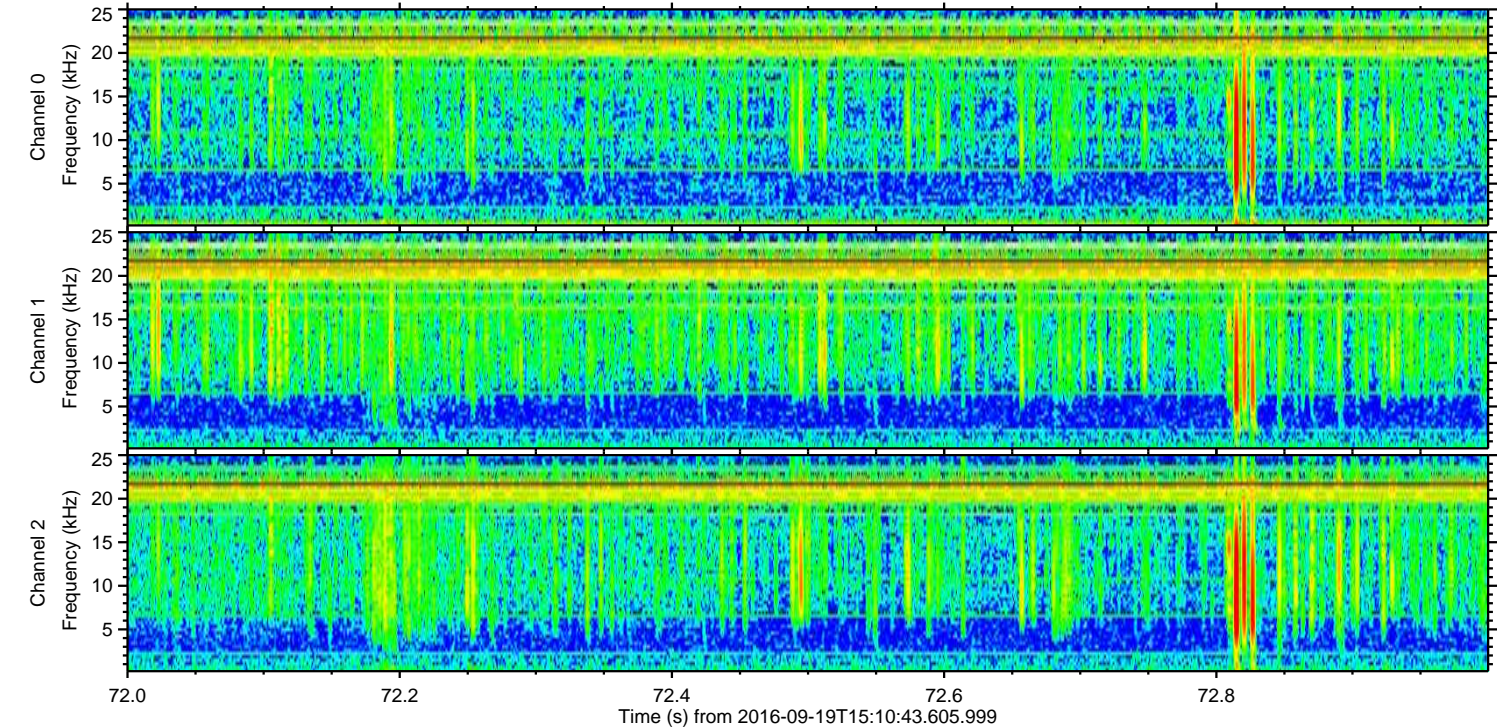
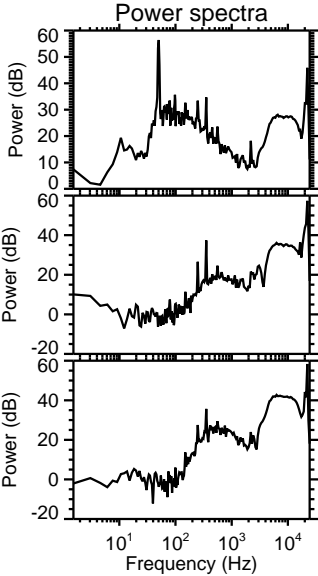
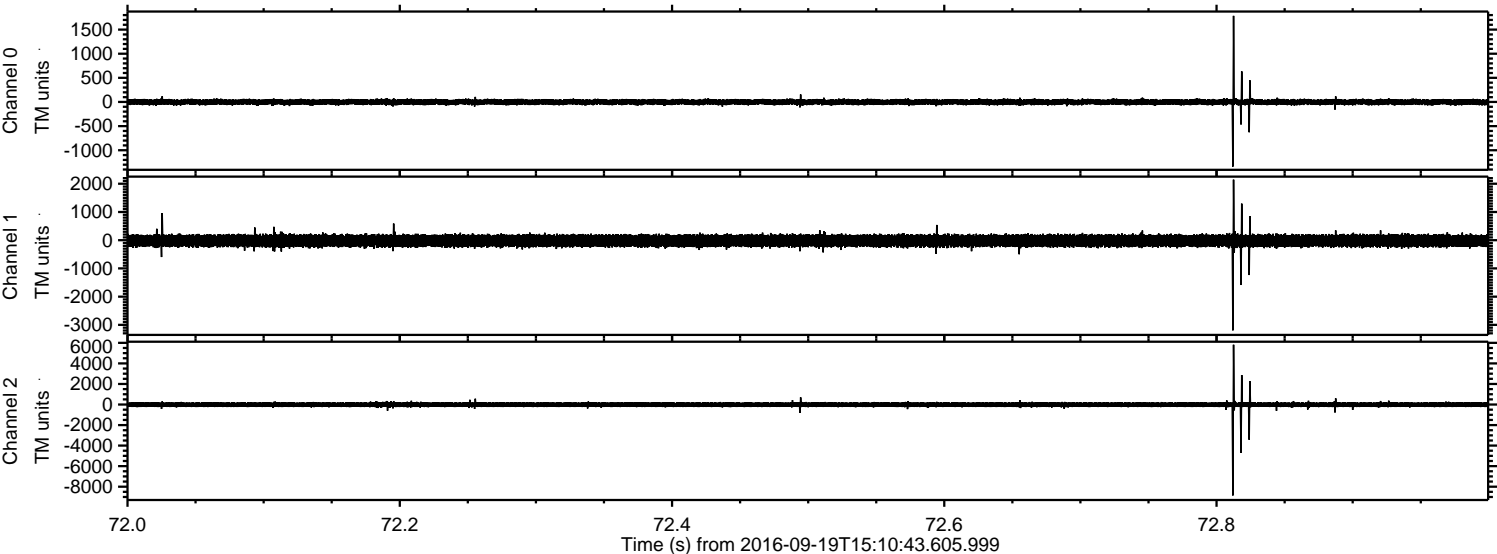

Processed Mon Sep 19 17:18:47 2016 by ELM ver.2012-10-06 from 001__elm20160919_151042__dat00.bin

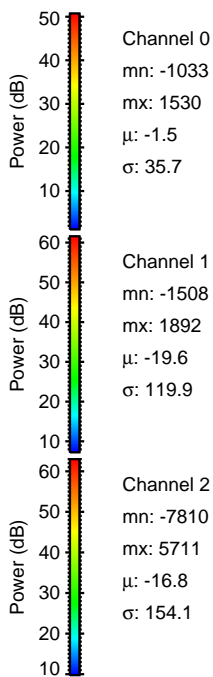
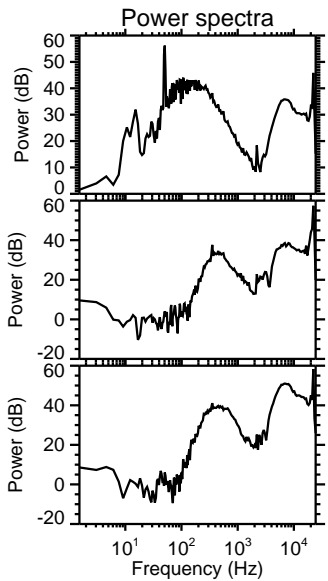
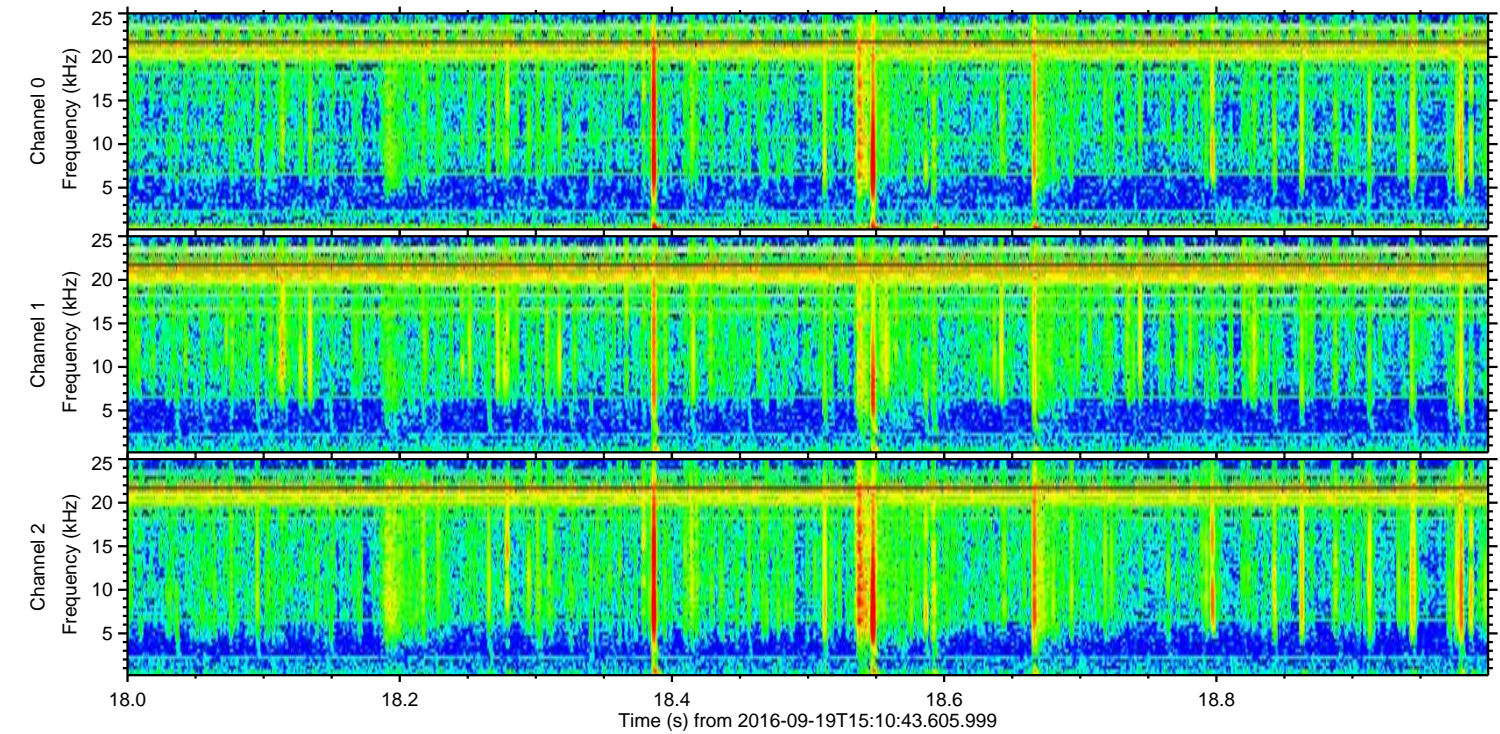
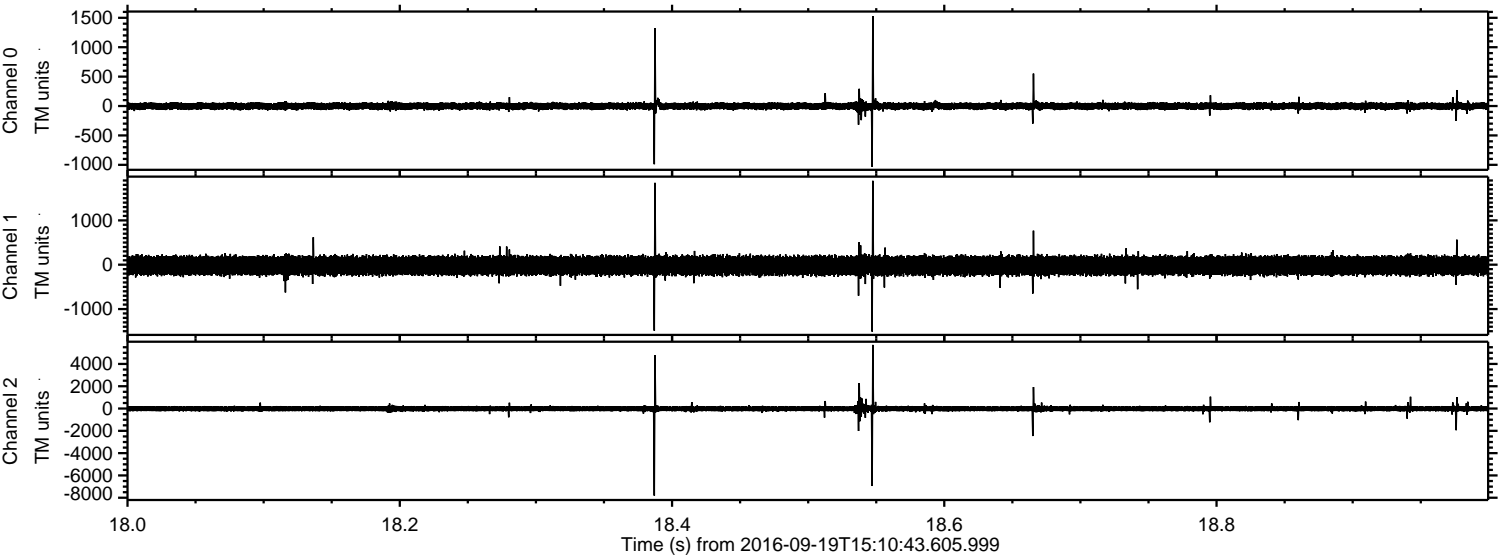

ELMAVAN 3D WAVEFORMS (Measured data sampled at 50 kHz) 51000 packets of 144 samples from 2016-09-19T15:10:43.605.999. Part 114/147

Processed Mon Sep 19 17:18:48 2016 by ELM ver.2012-10-06 from 001__elm20160919_151042__dat00.bin

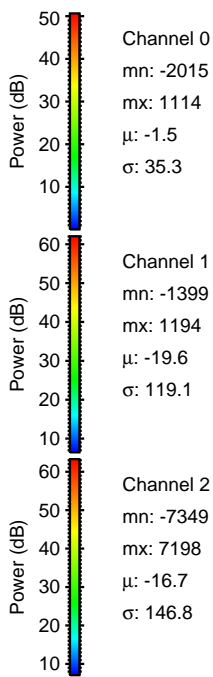
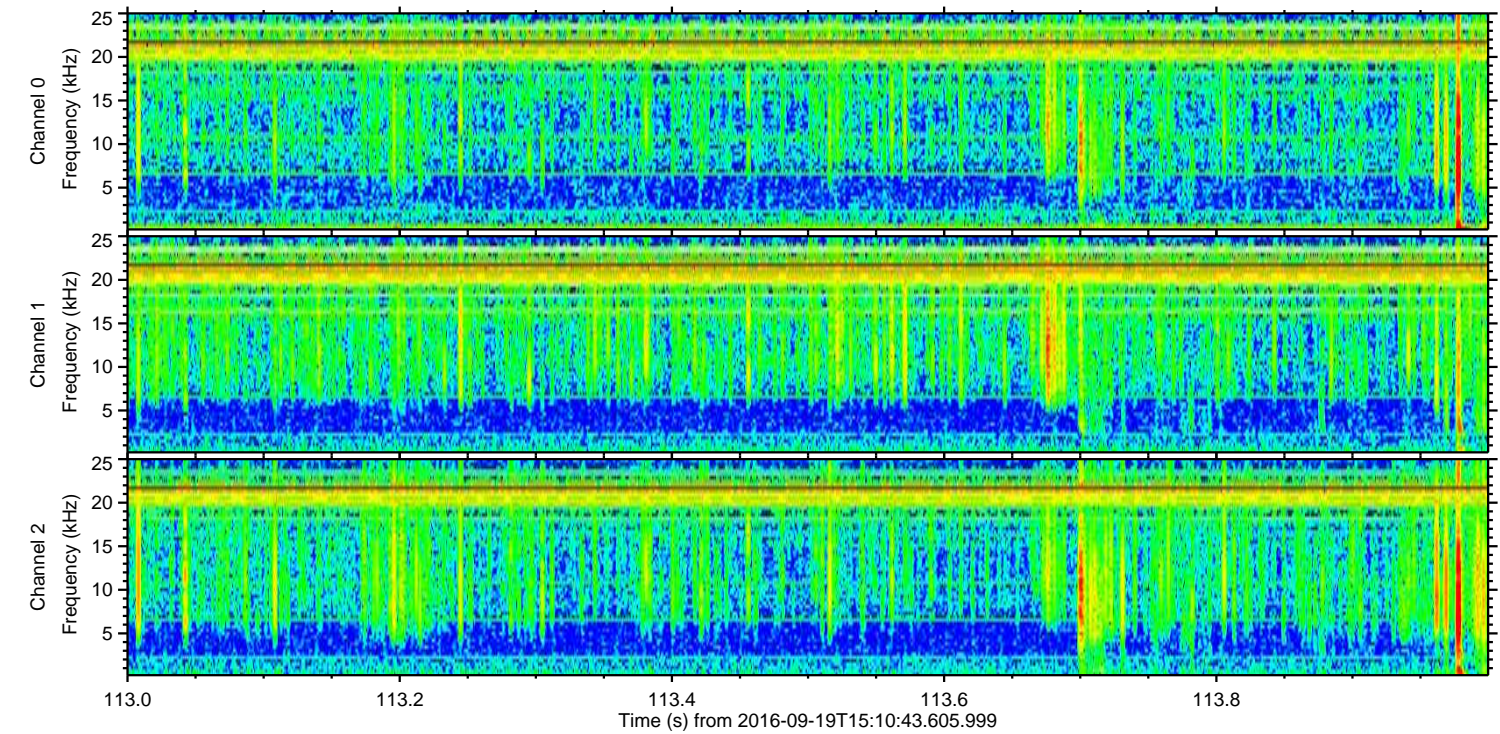
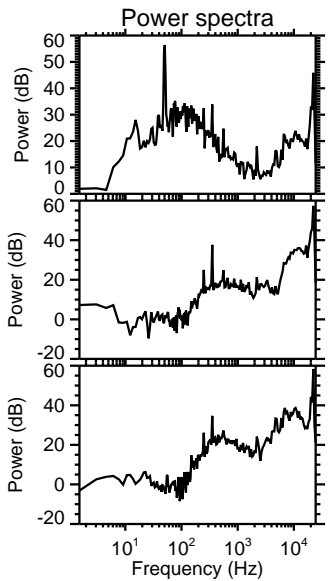
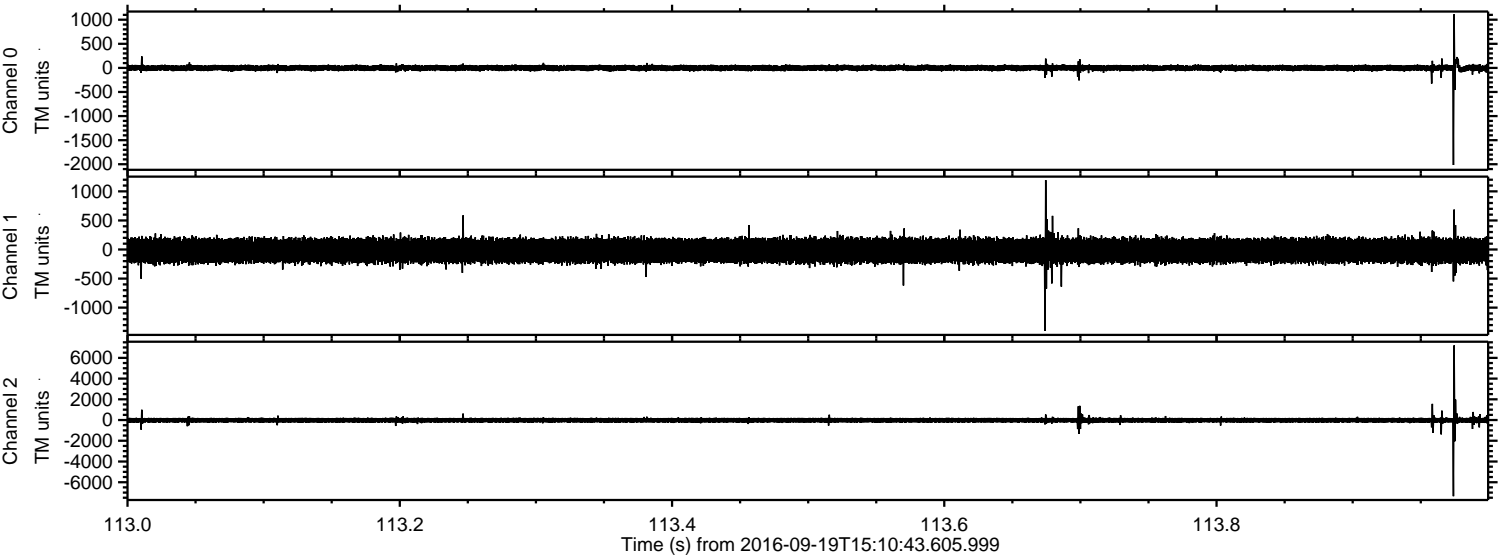

ELMAVAN 3D WAVEFORMS (Measured data sampled at 50 kHz) 51000 packets of 144 samples from 2016-09-19T15:10:43.605.999. Part 146/147

Processed Mon Sep 19 17:18:49 2016 by ELM ver.2012-10-06 from 001__elm20160919_151042__dat00.bin

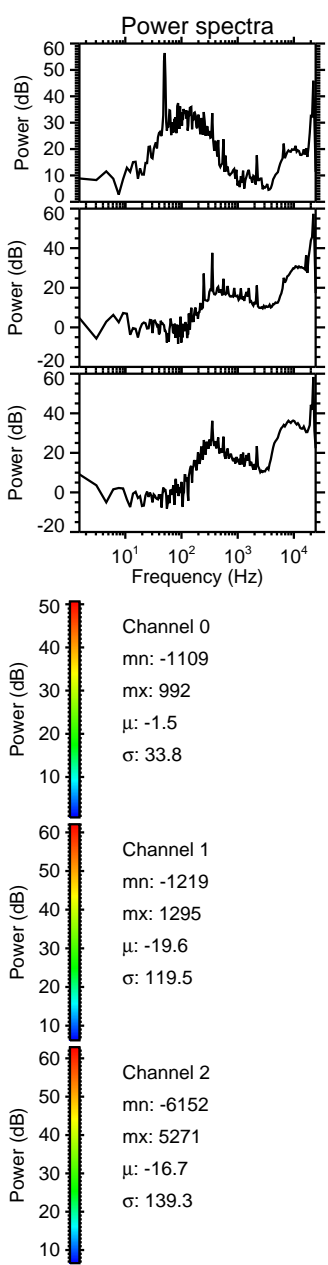
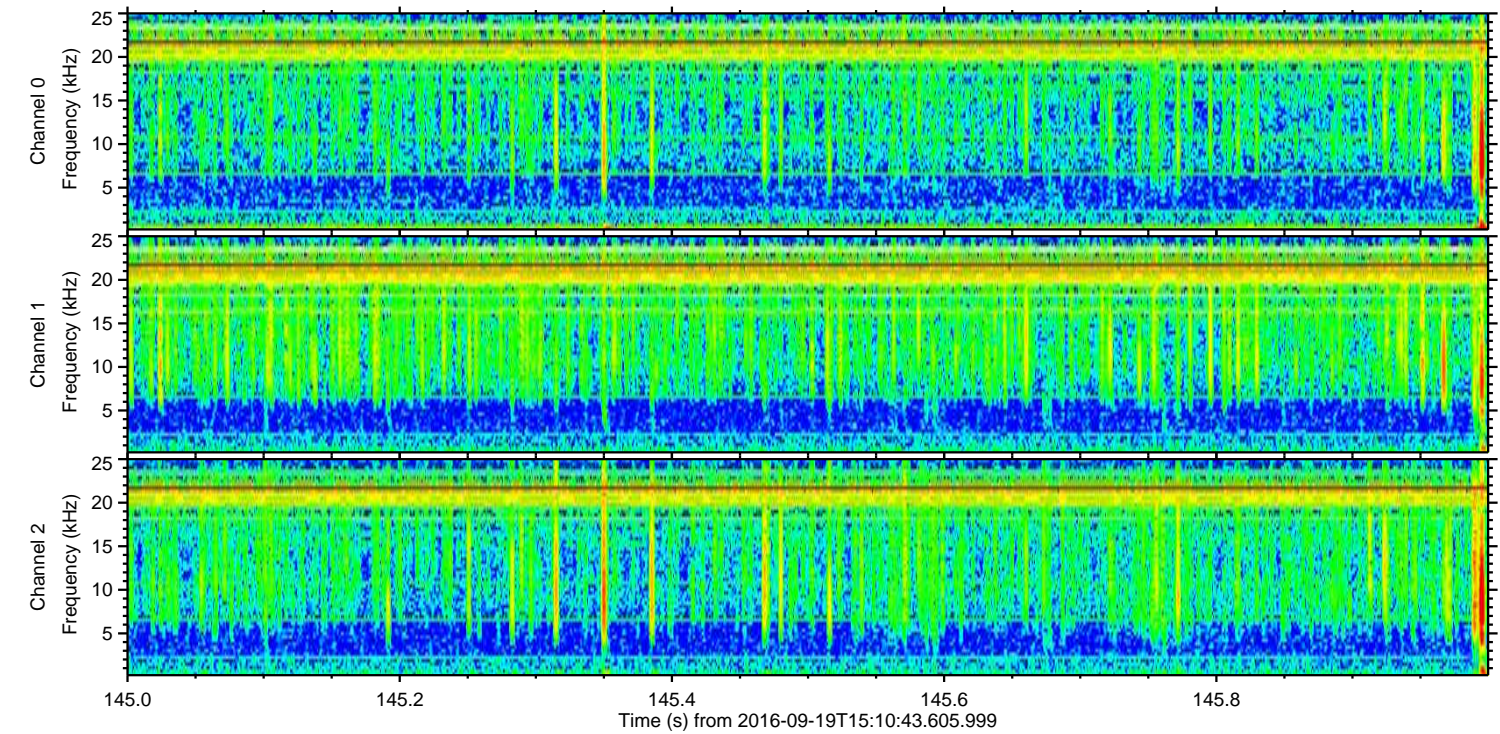
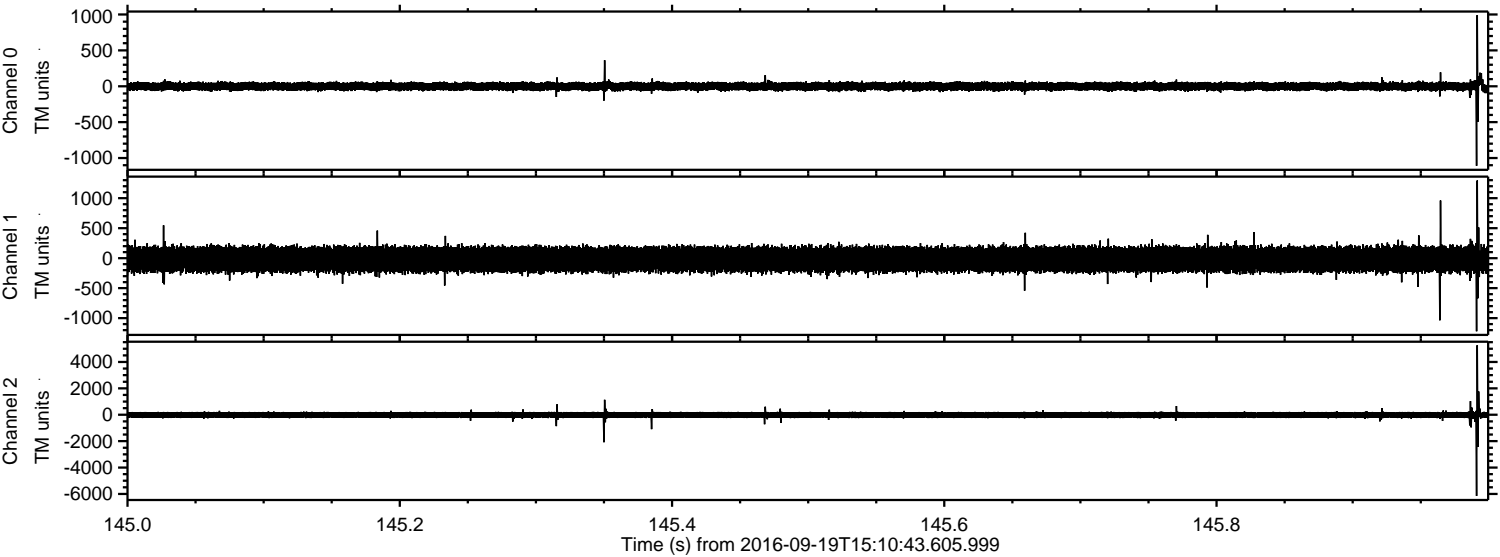

ELMAVAN 3D WAVEFORMS (Measured data sampled at 50 kHz) 51000 packets of 144 samples from 2016-09-19T15:10:43.605.999. Part 143/147

Processed Mon Sep 19 17:18:49 2016 by ELM ver.2012-10-06 from 001__elm20160919_151042__dat00.bin

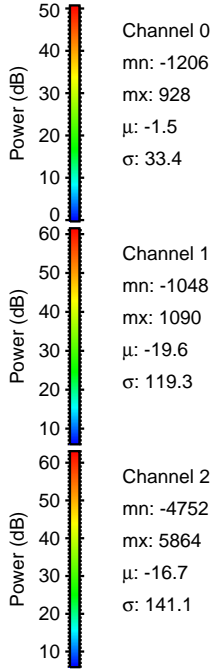
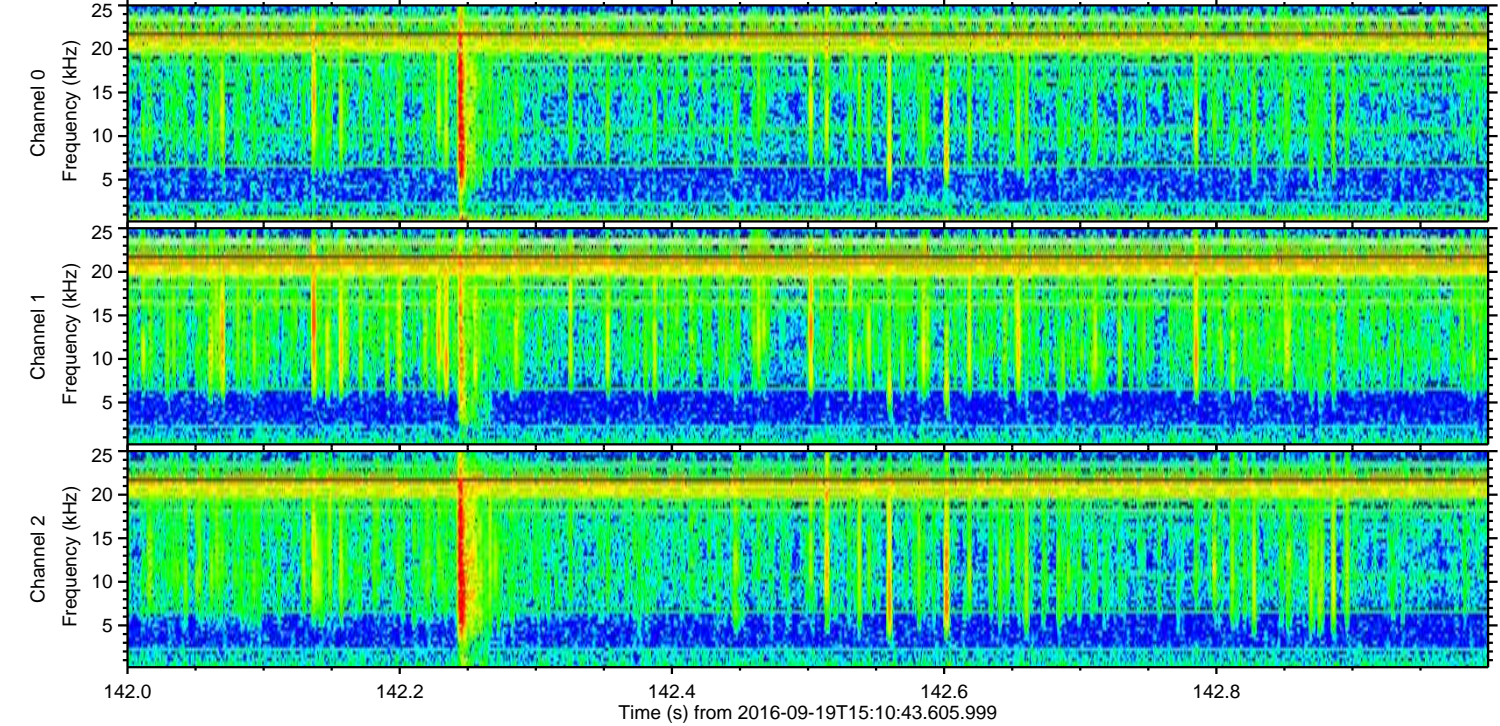
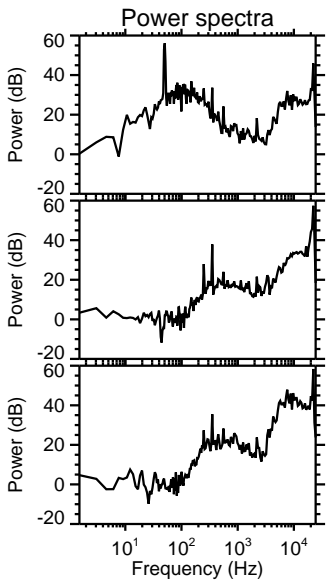
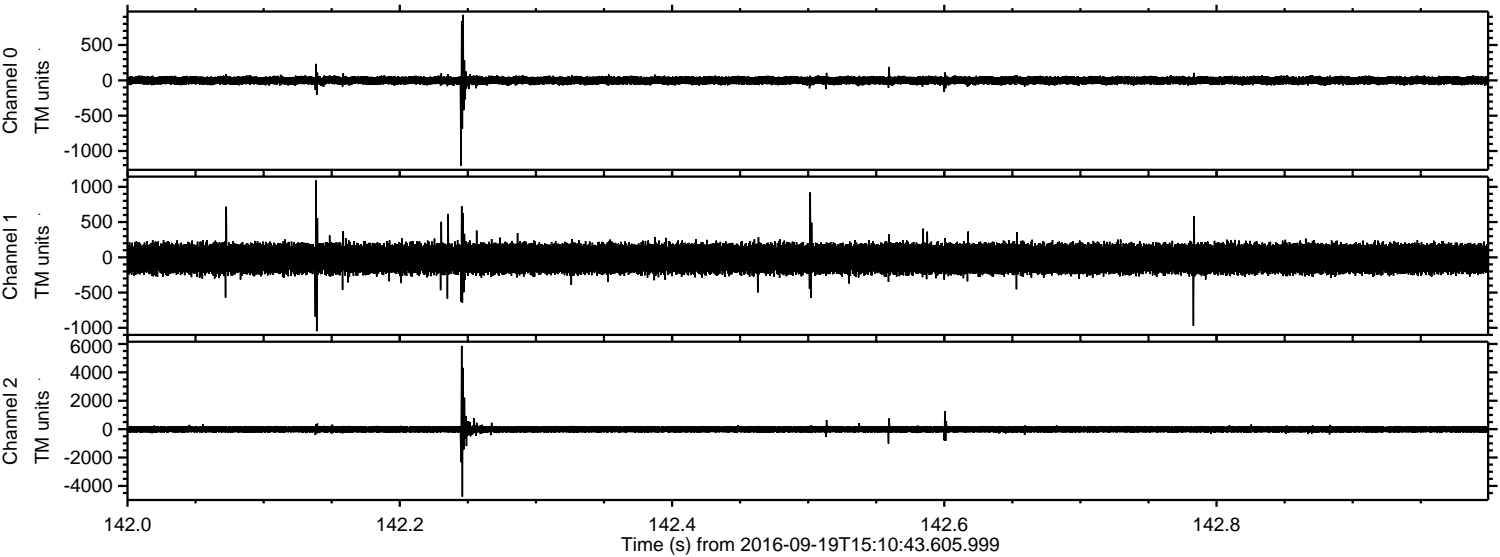

Channel 0
mn: -1206
mx: 928
 μ : -1.5
 σ : 33.4

Channel 1
mn: -1048
mx: 1090
 μ : -19.6
 σ : 119.3

Channel 2
mn: -4752
mx: 5864
 μ : -16.7
 σ : 141.1

Processed Mon Sep 19 17:18:50 2016 by ELM ver.2012-10-06 from 001__elm20160919_151042__dat00.bin

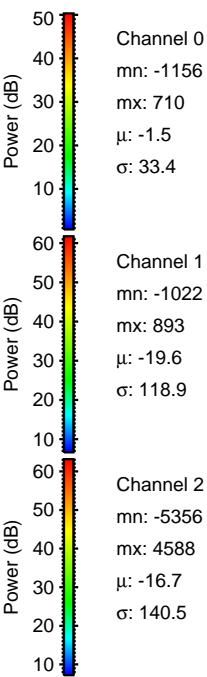
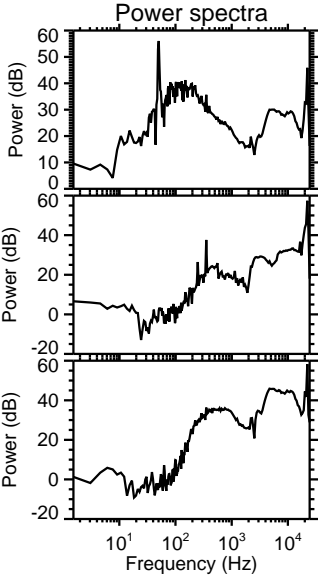
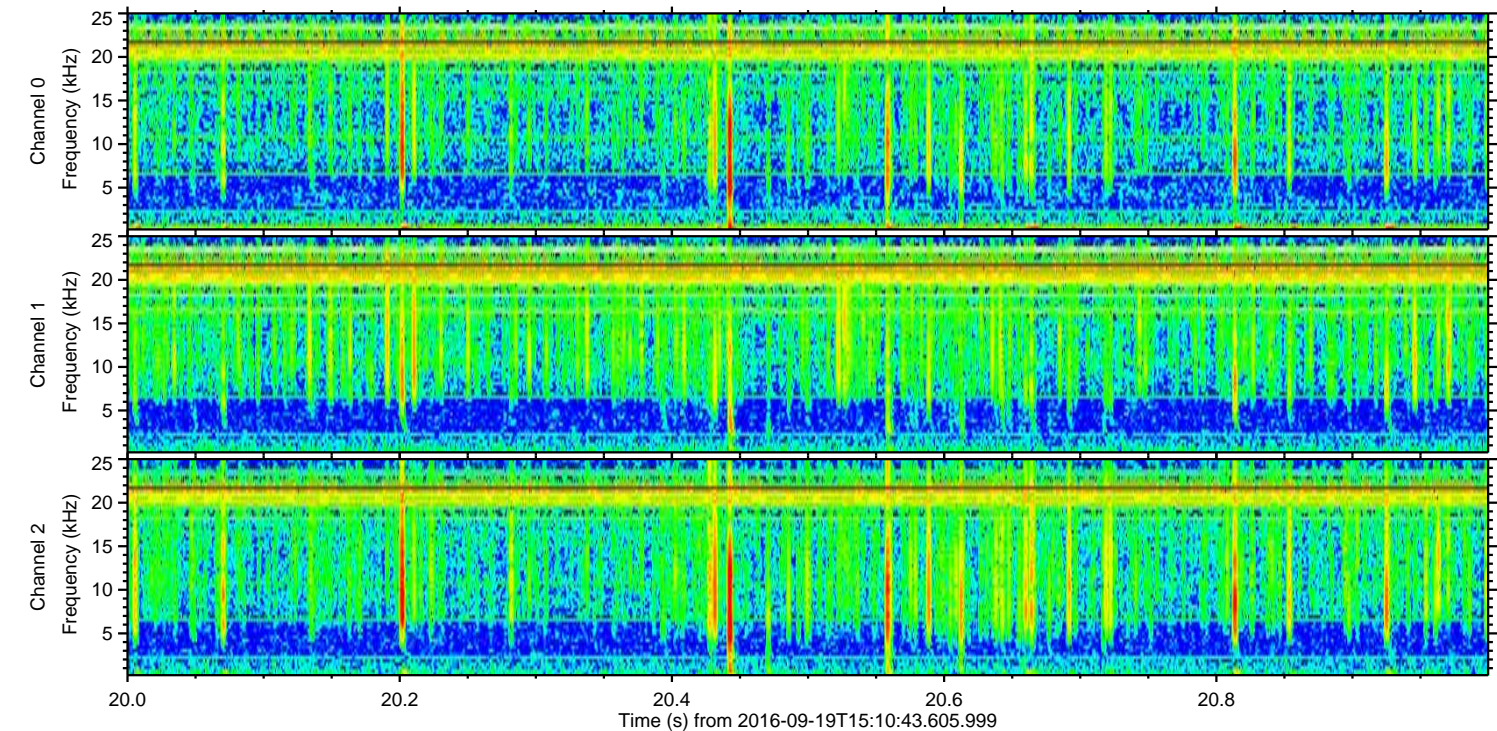
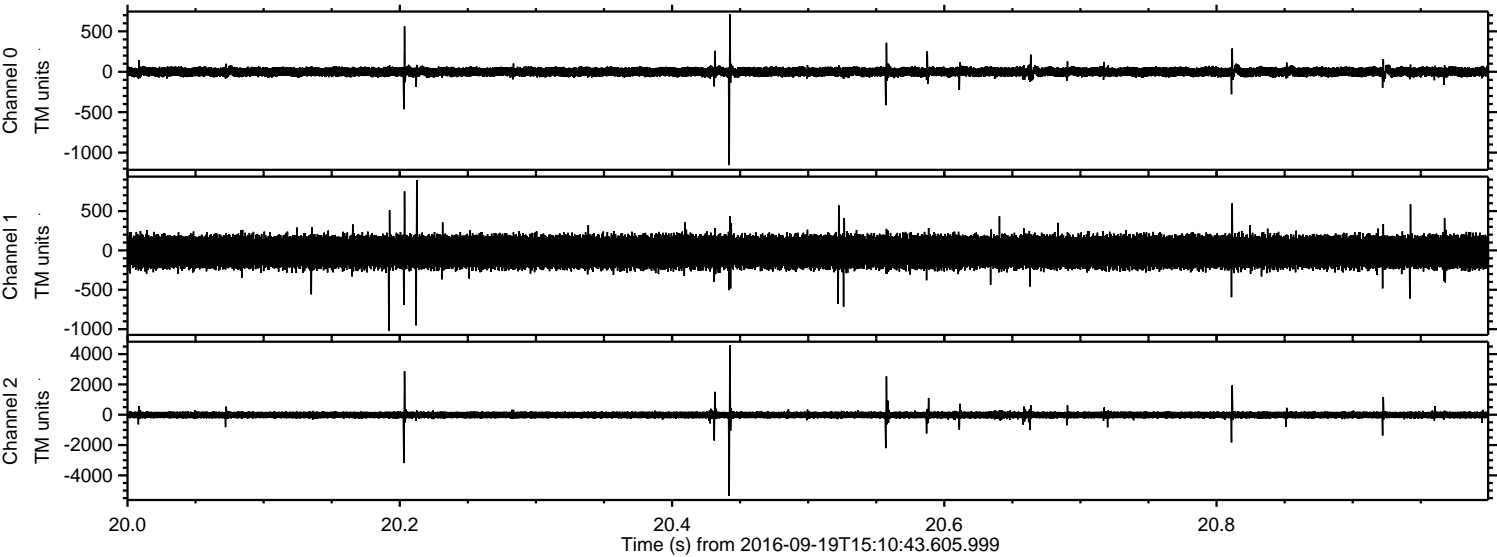

Processed Mon Sep 19 17:18:51 2016 by ELM ver.2012-10-06 from 001__elm20160919_151042__dat00.bin

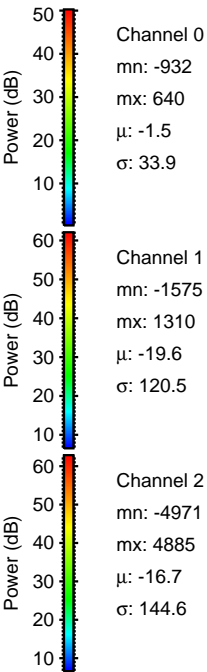
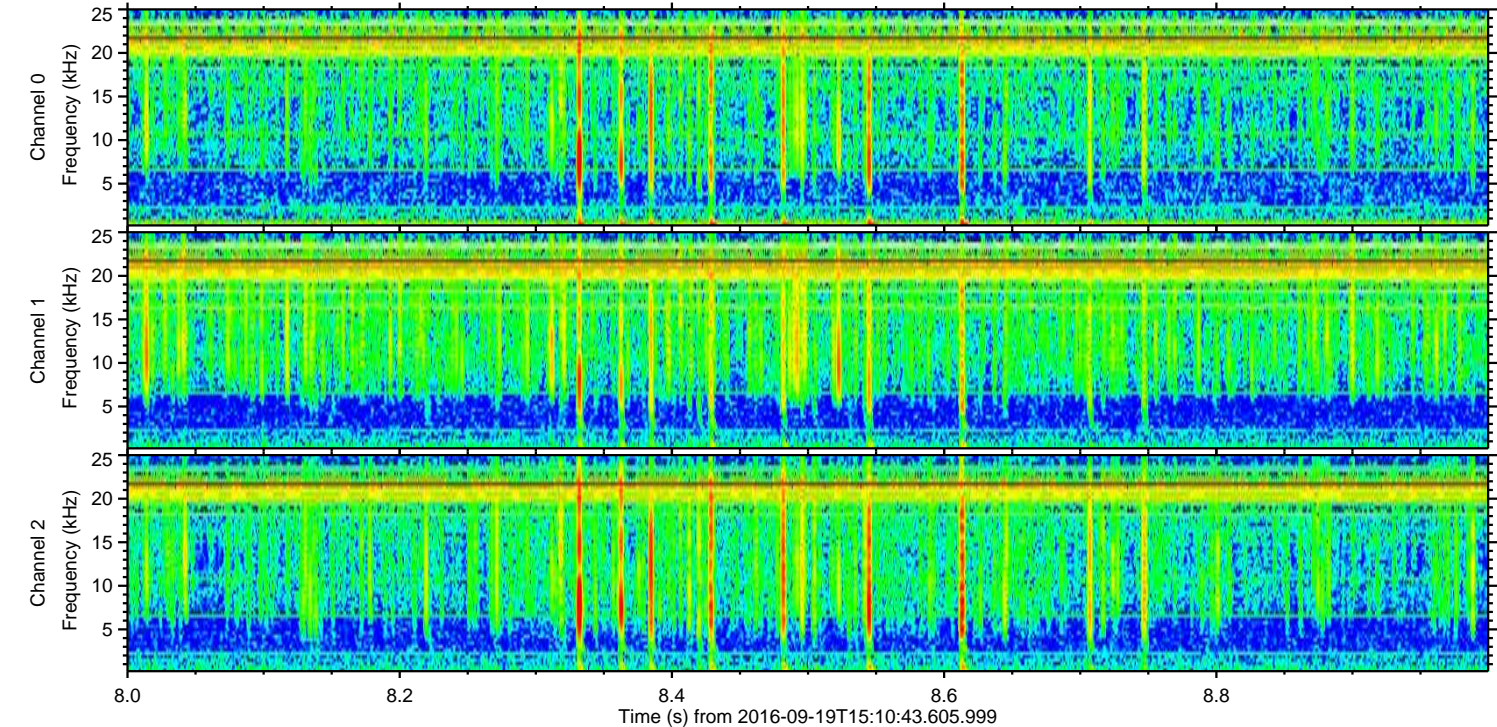
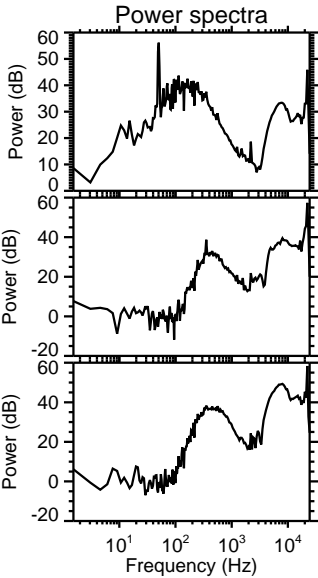
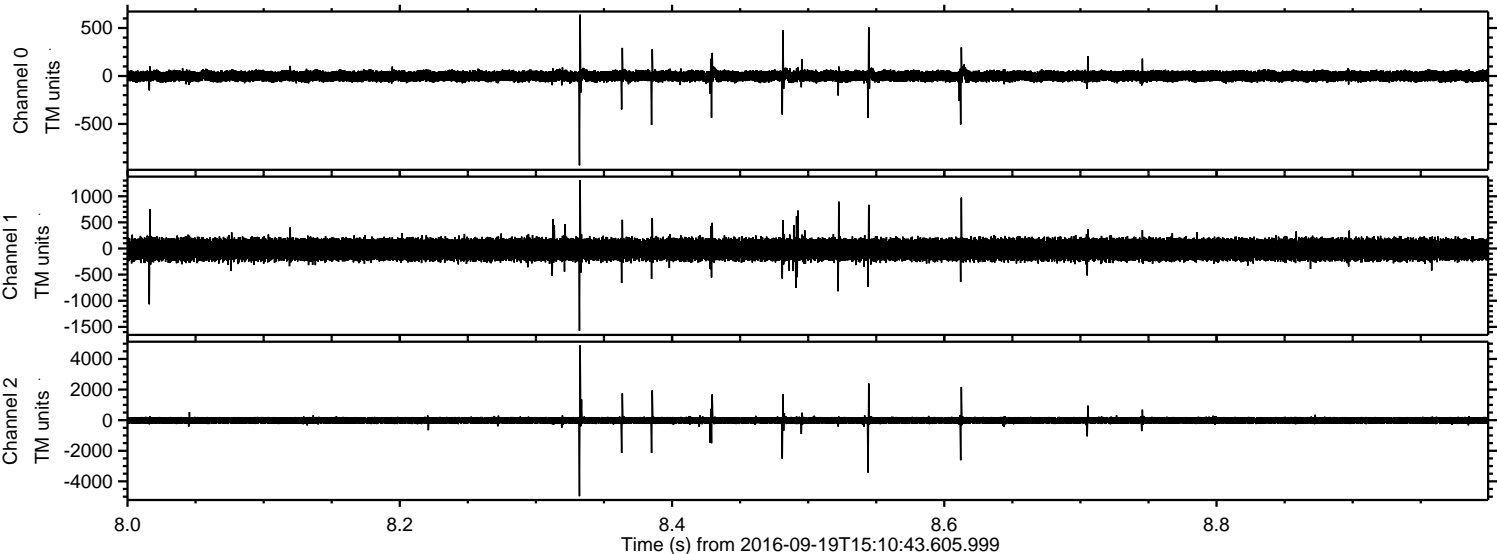

Processed Mon Sep 19 17:18:52 2016 by ELM ver.2012-10-06 from 001__elm20160919_151042__dat00.bin

