

ELMAVAN 3D WAVEFORMS (Measured data sampled at 50 kHz) 51000 packets of 144 samples from 2016-09-19T12:45:37.940.999.

Processed Mon Sep 19 14:54:35 2016 by ELM ver.2012-10-06 from 001__elm20160919_124536__dat00.bin

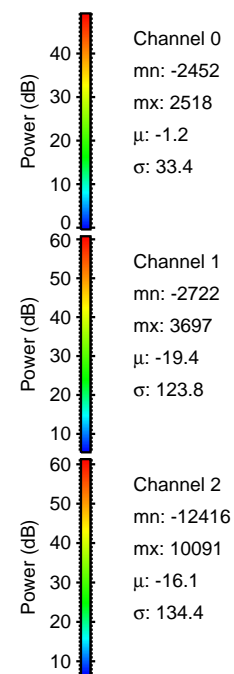

Processed Mon Sep 19 14:54:50 2016 by ELM ver.2012-10-06 from 001__elm20160919_124536__dat00.bin

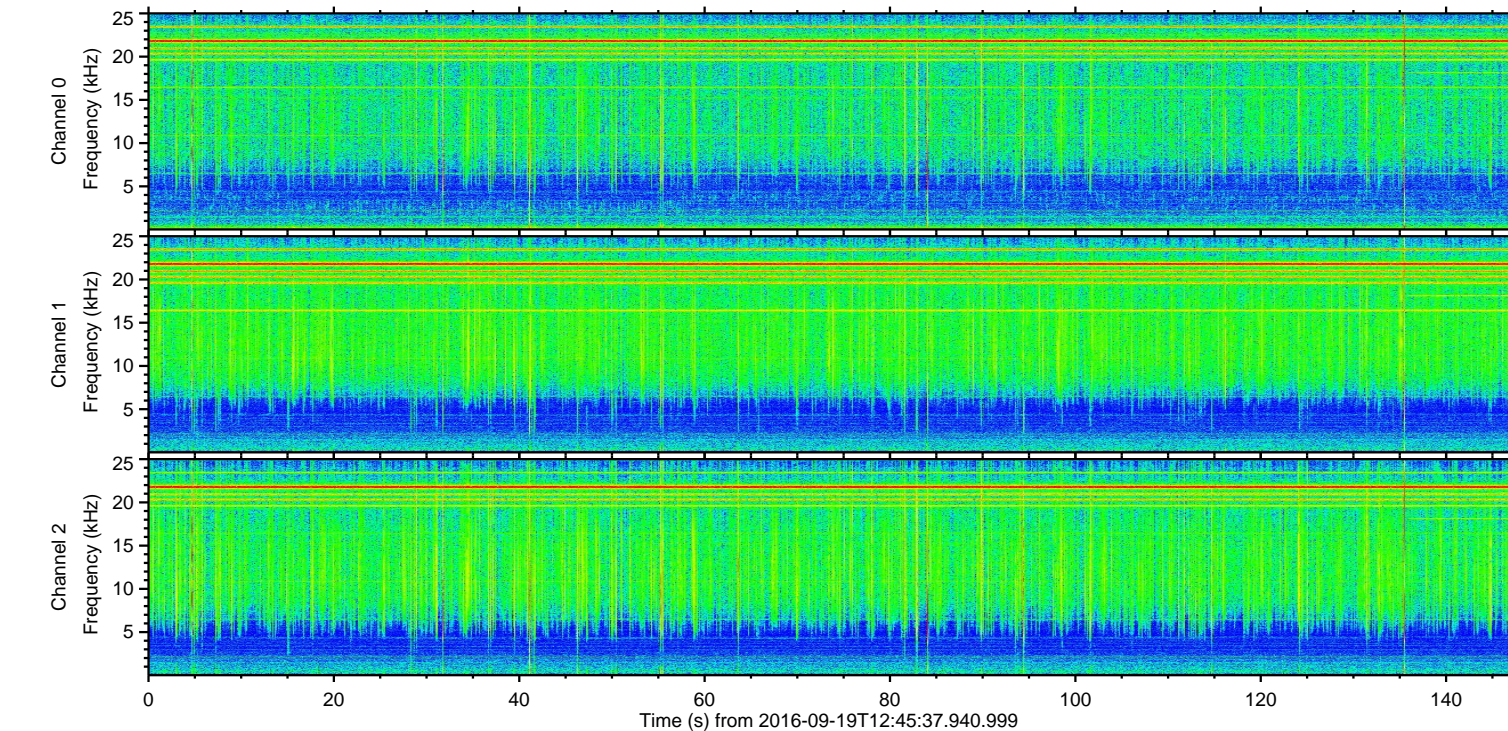
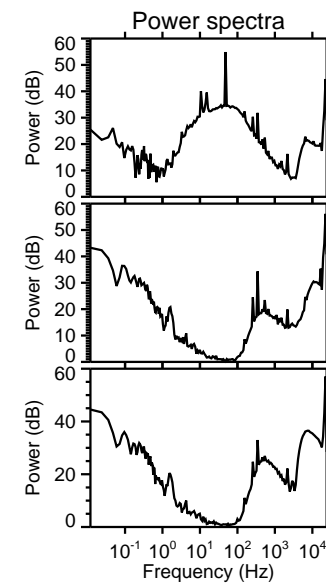
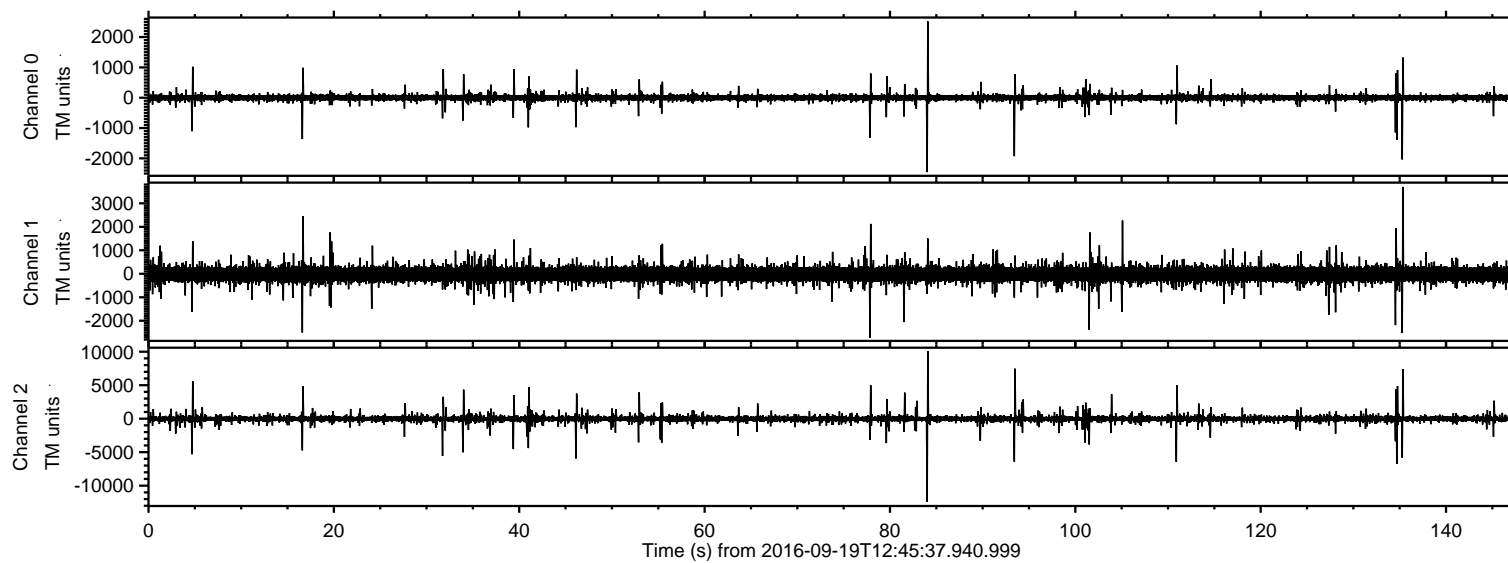
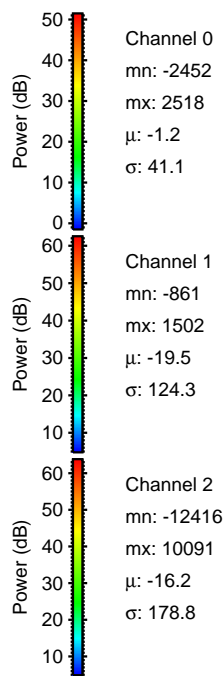
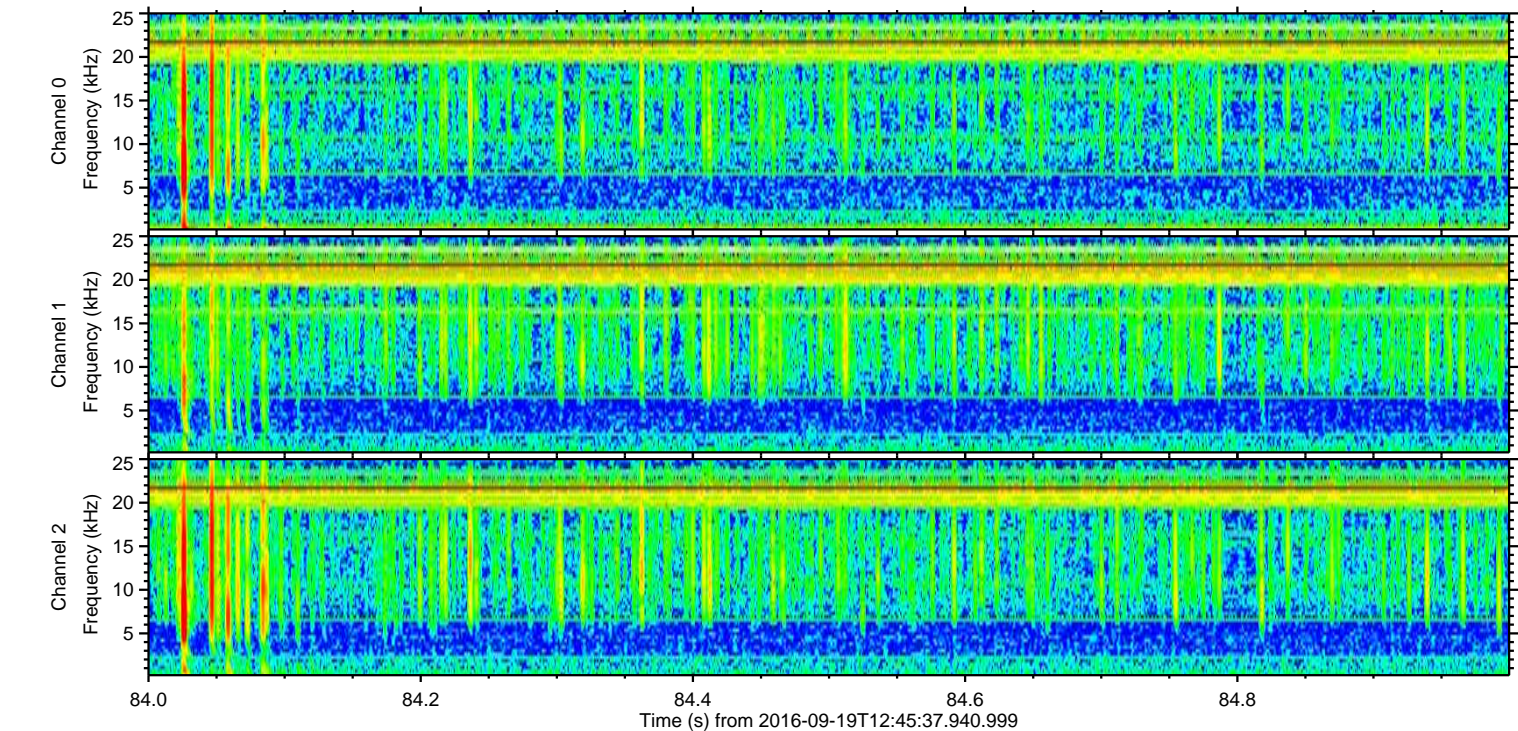
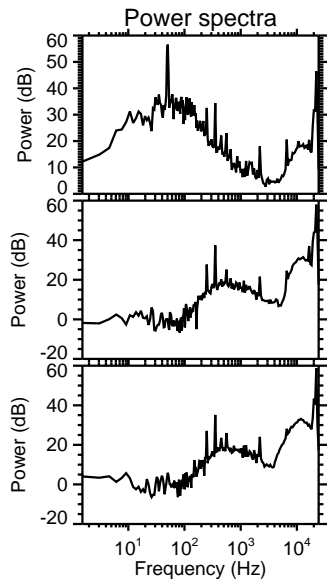
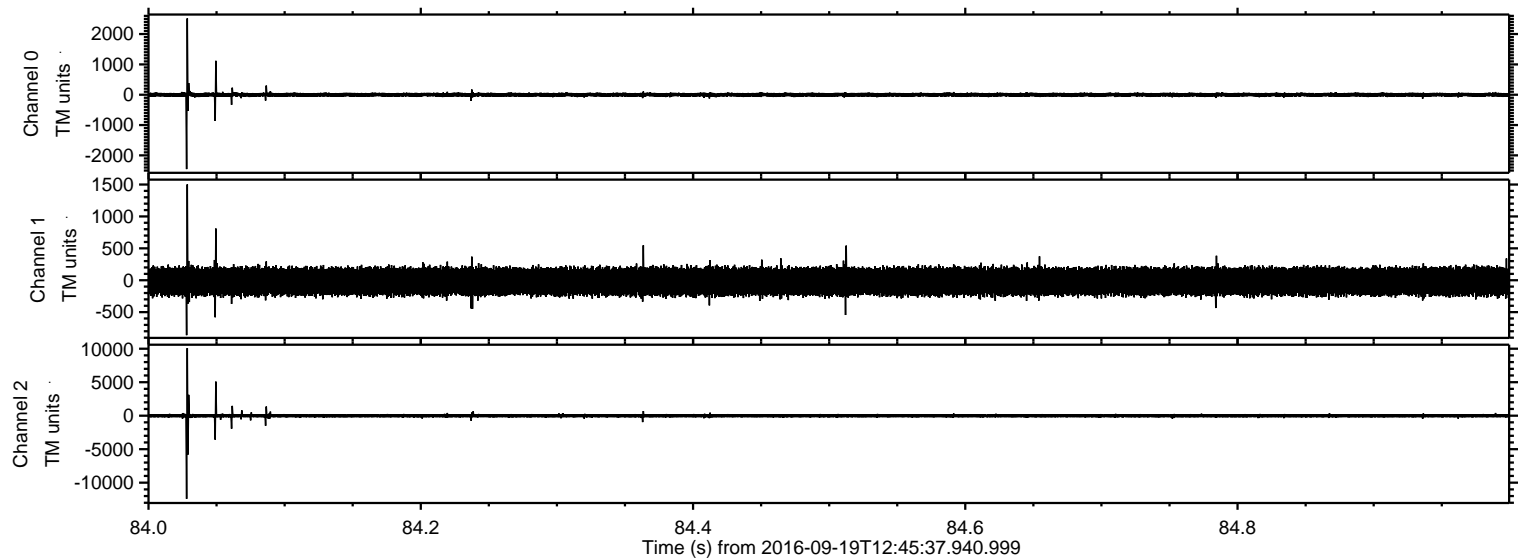

Processed Mon Sep 19 14:54:51 2016 by ELM ver.2012-10-06 from 001__elm20160919_124536__dat00.bin

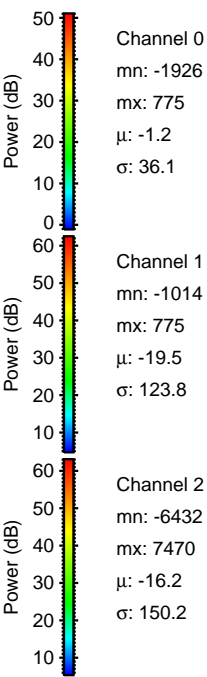
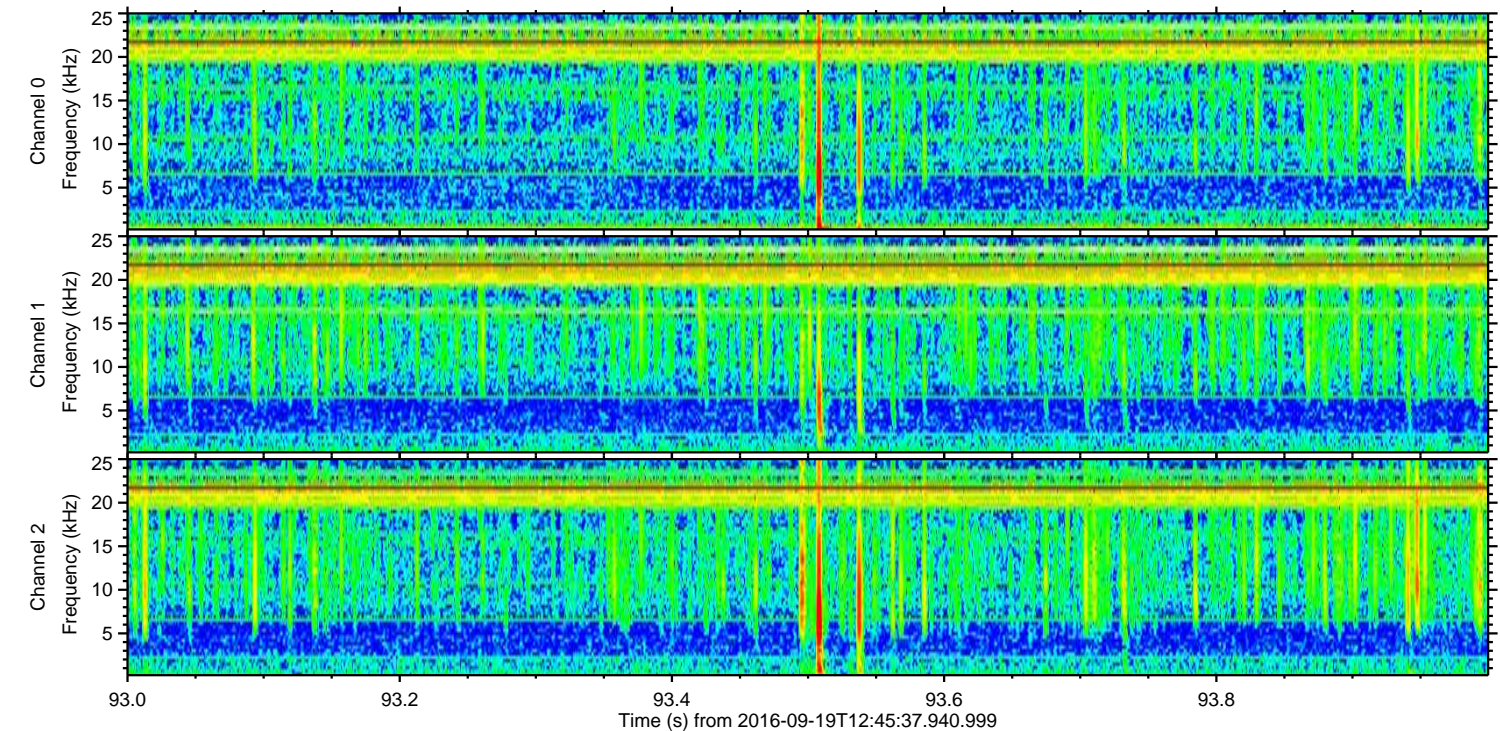
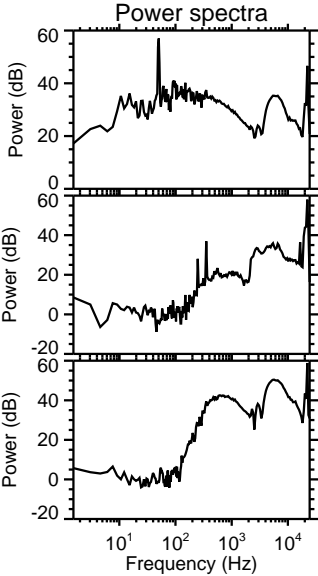
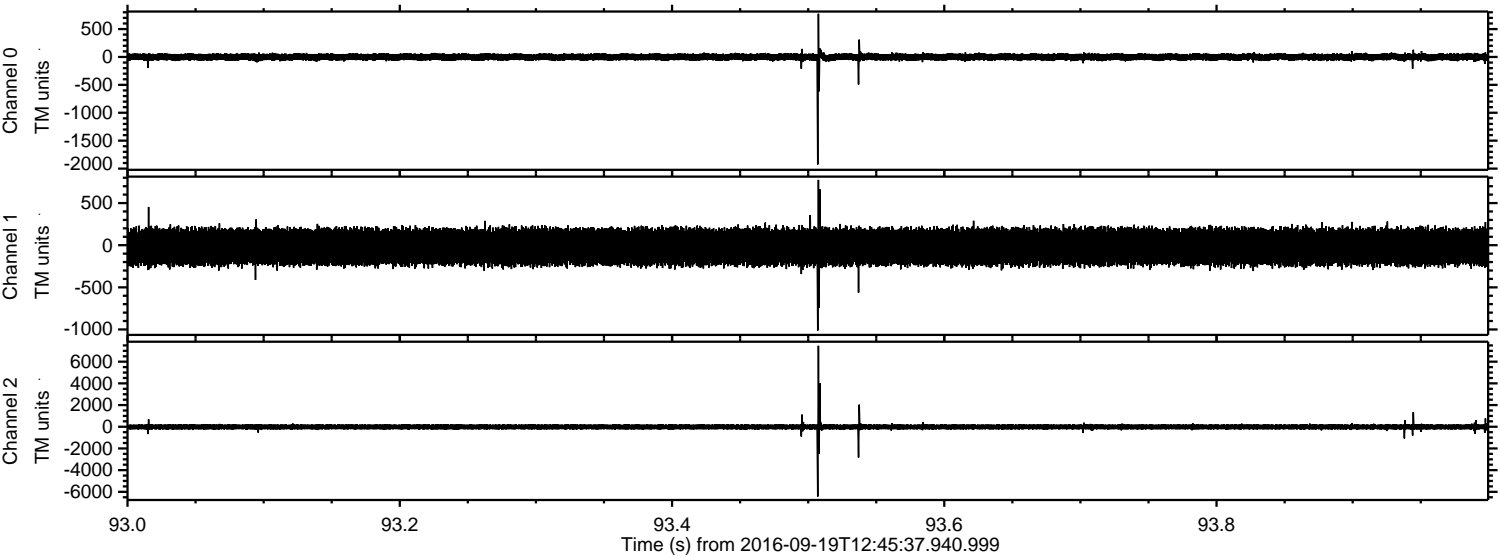

ELMAVAN 3D WAVEFORMS (Measured data sampled at 50 kHz) 51000 packets of 144 samples from 2016-09-19T12:45:37.940.999. Part 136/147

Processed Mon Sep 19 14:54:52 2016 by ELM ver.2012-10-06 from 001__elm20160919_124536__dat00.bin

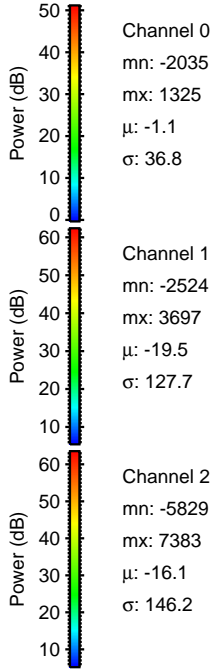
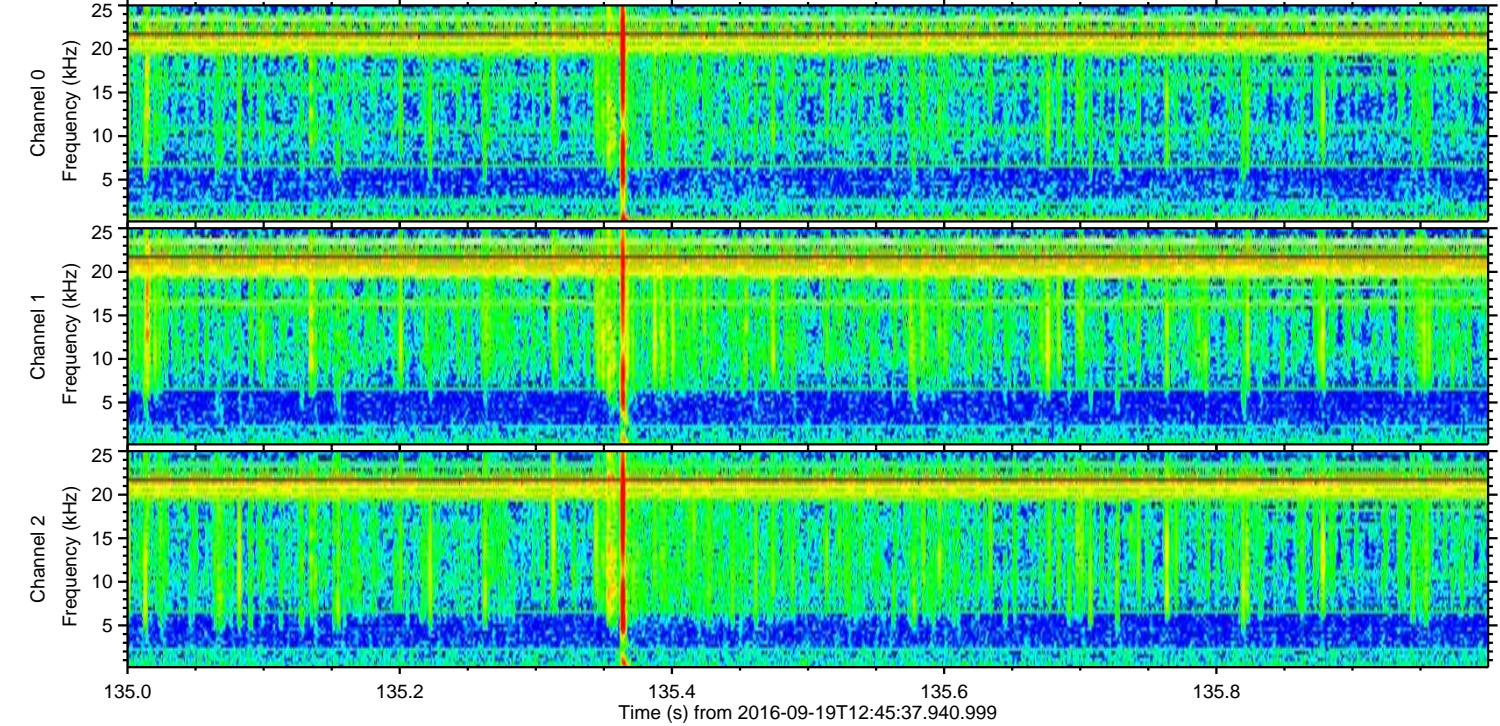
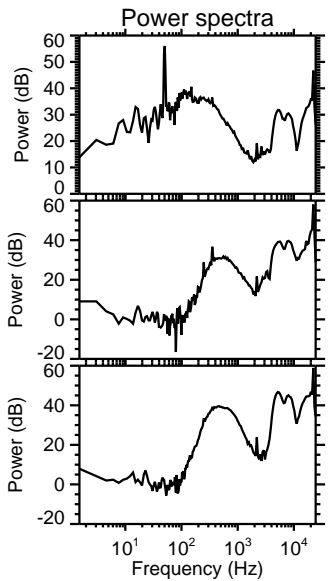
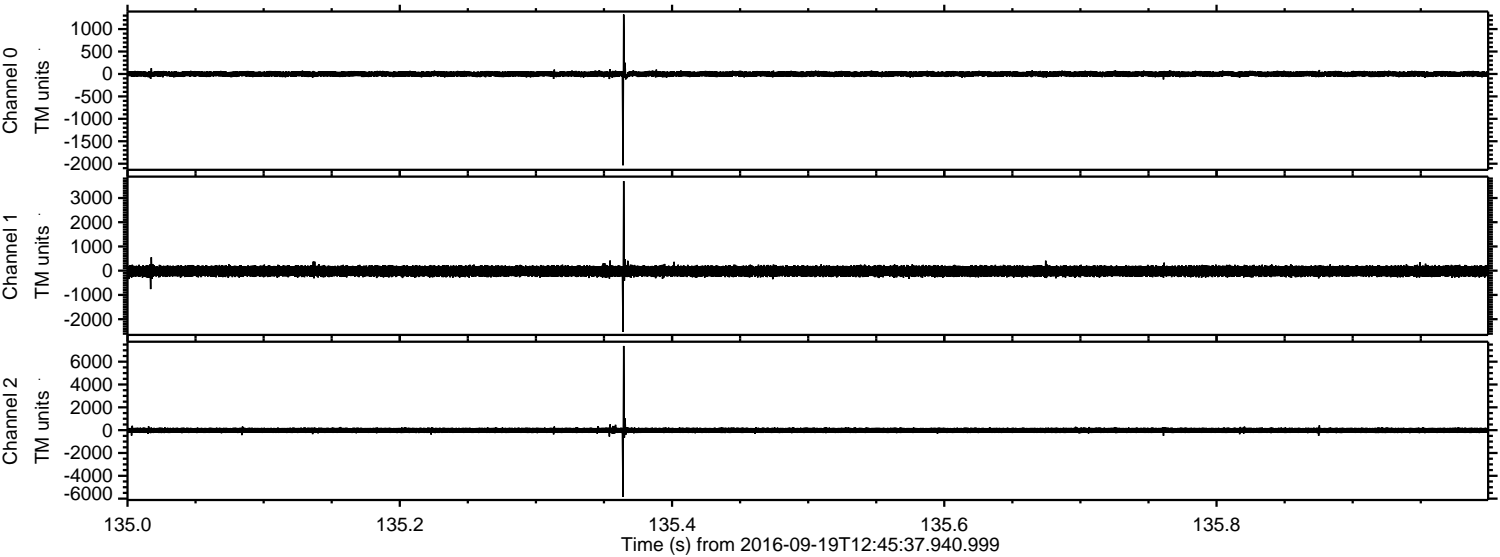

ELMAVAN 3D WAVEFORMS (Measured data sampled at 50 kHz) 51000 packets of 144 samples from 2016-09-19T12:45:37.940.999. Part 135/147

Processed Mon Sep 19 14:54:53 2016 by ELM ver.2012-10-06 from 001__elm20160919_124536__dat00.bin

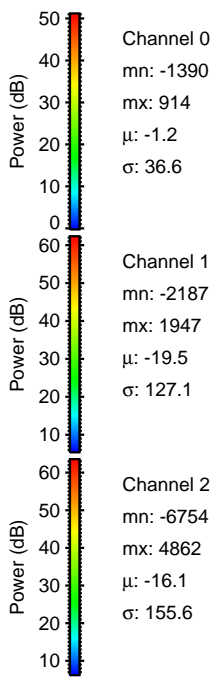
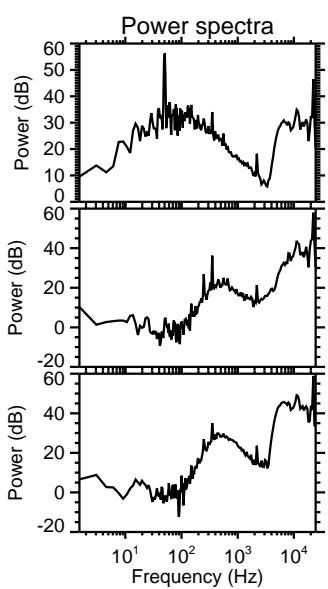
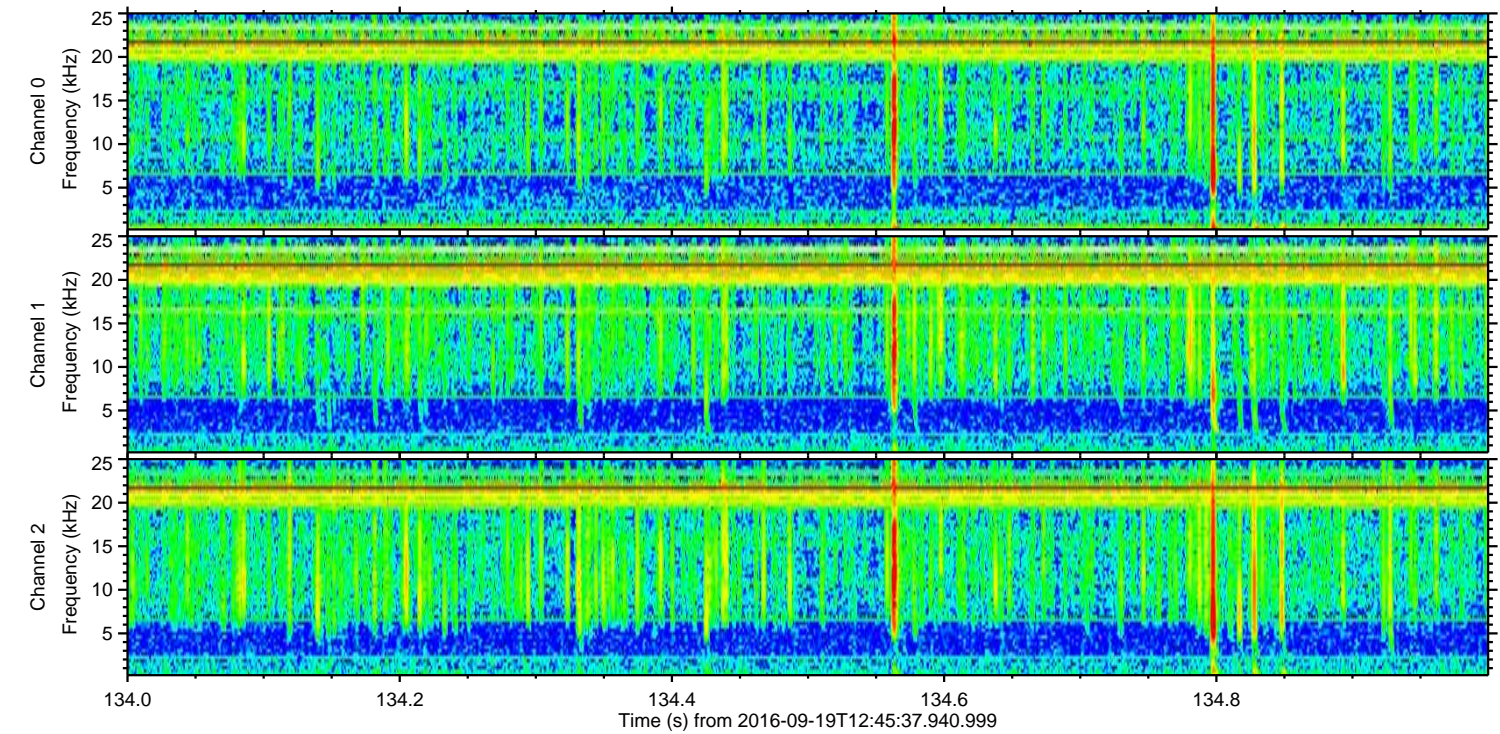
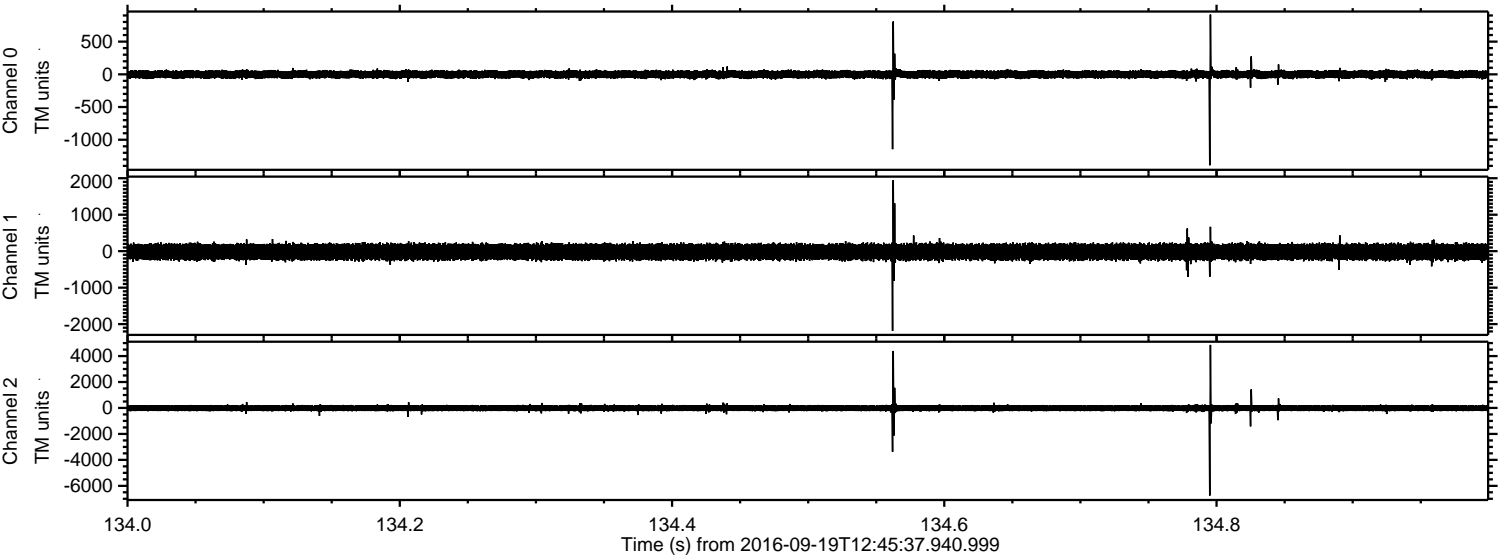

ELMAVAN 3D WAVEFORMS (Measured data sampled at 50 kHz) 51000 packets of 144 samples from 2016-09-19T12:45:37.940.999. Part 111/147

Processed Mon Sep 19 14:54:54 2016 by ELM ver.2012-10-06 from 001__elm20160919_124536__dat00.bin

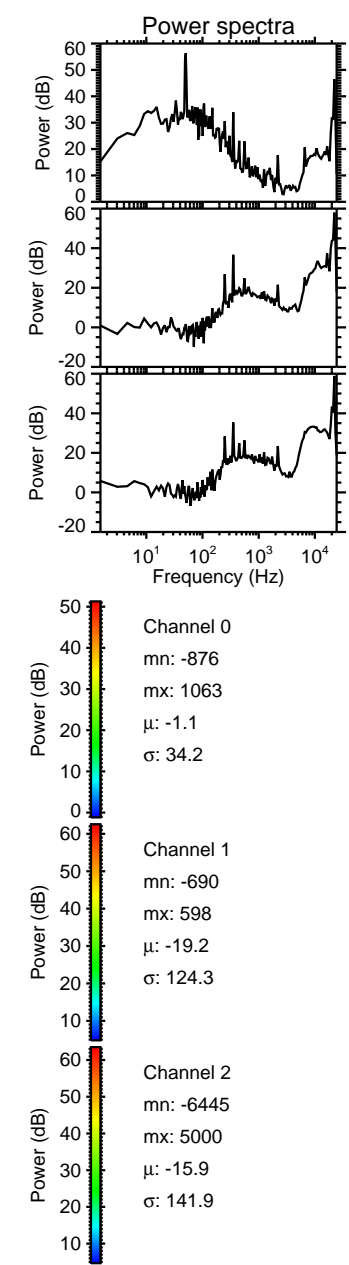
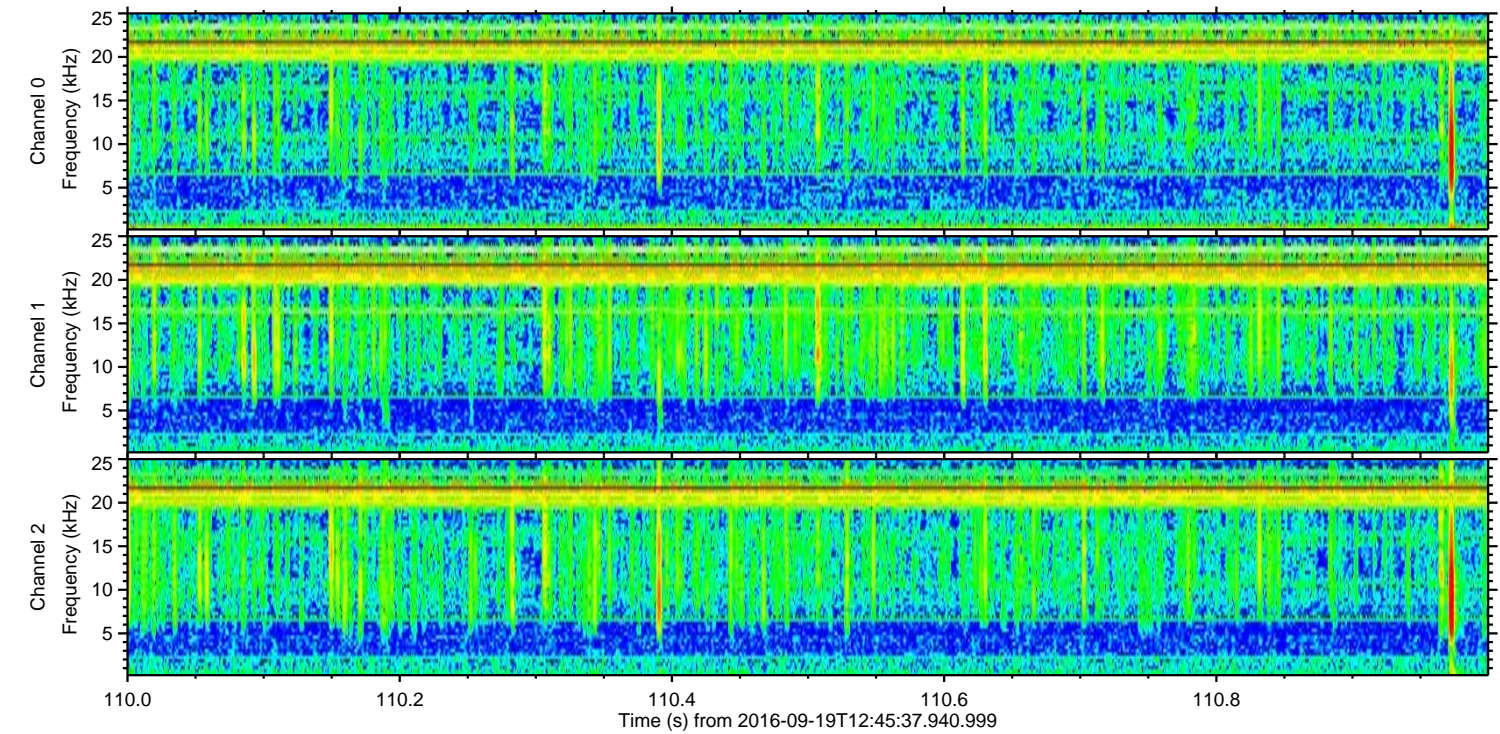
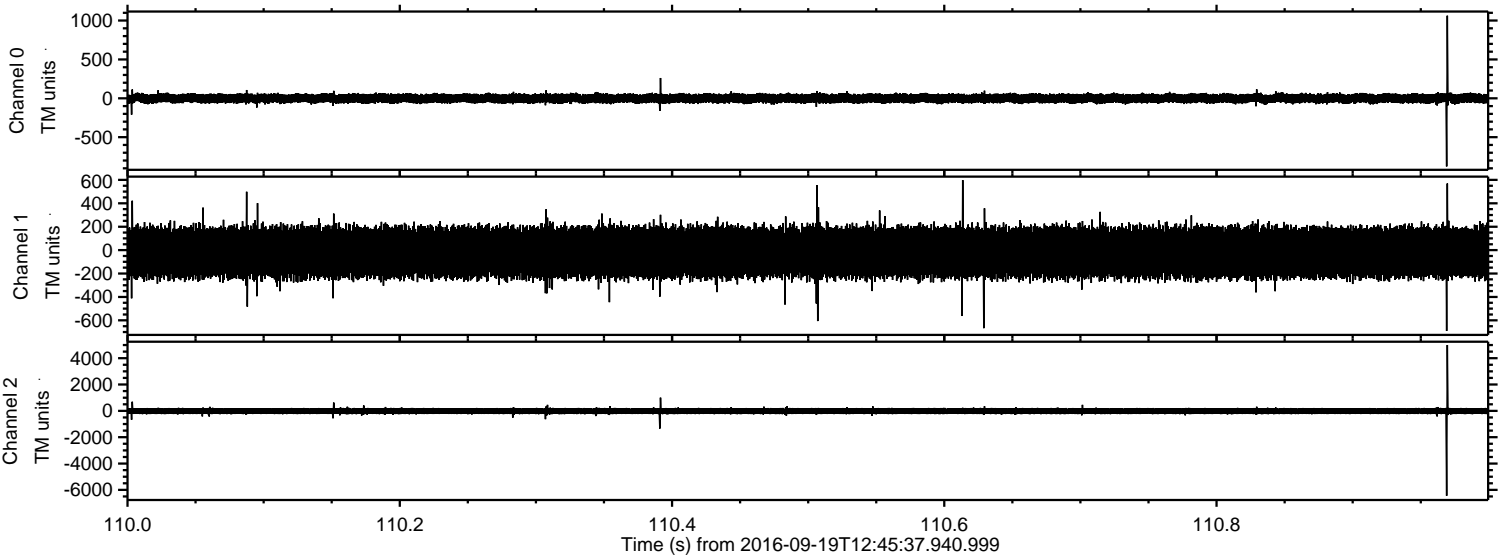

Processed Mon Sep 19 14:54:55 2016 by ELM ver.2012-10-06 from 001__elm20160919_124536__dat00.bin

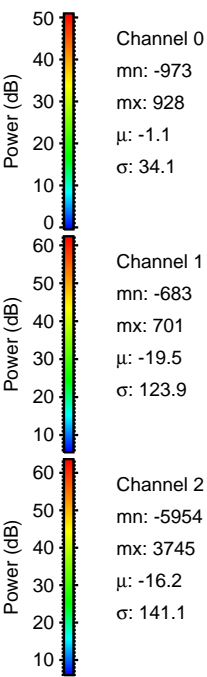
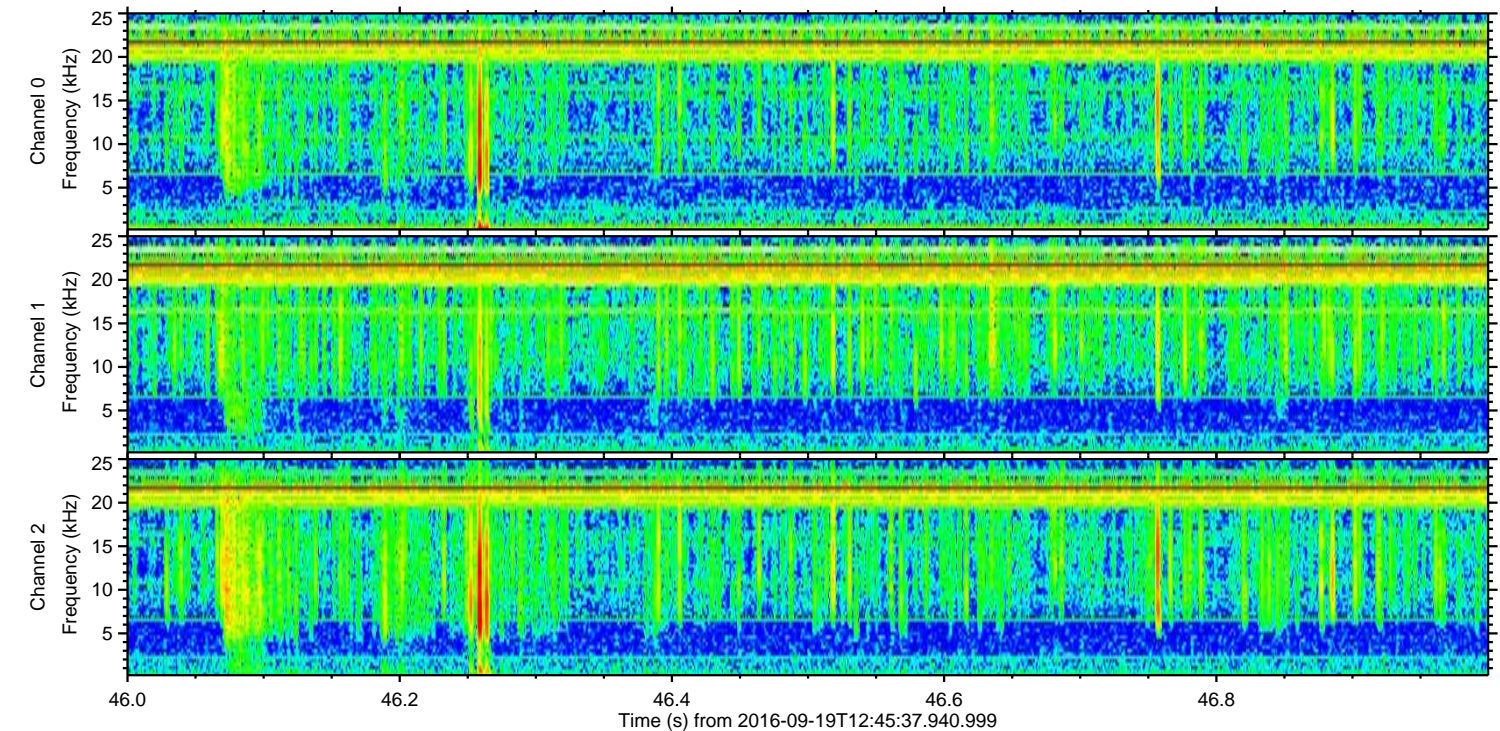
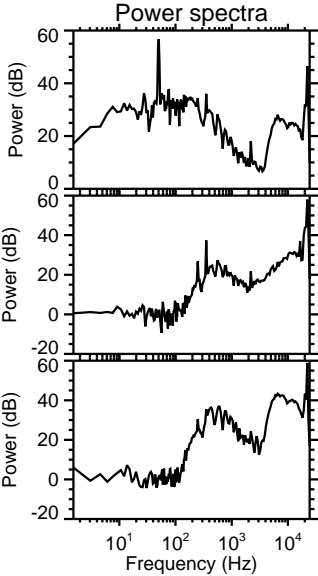
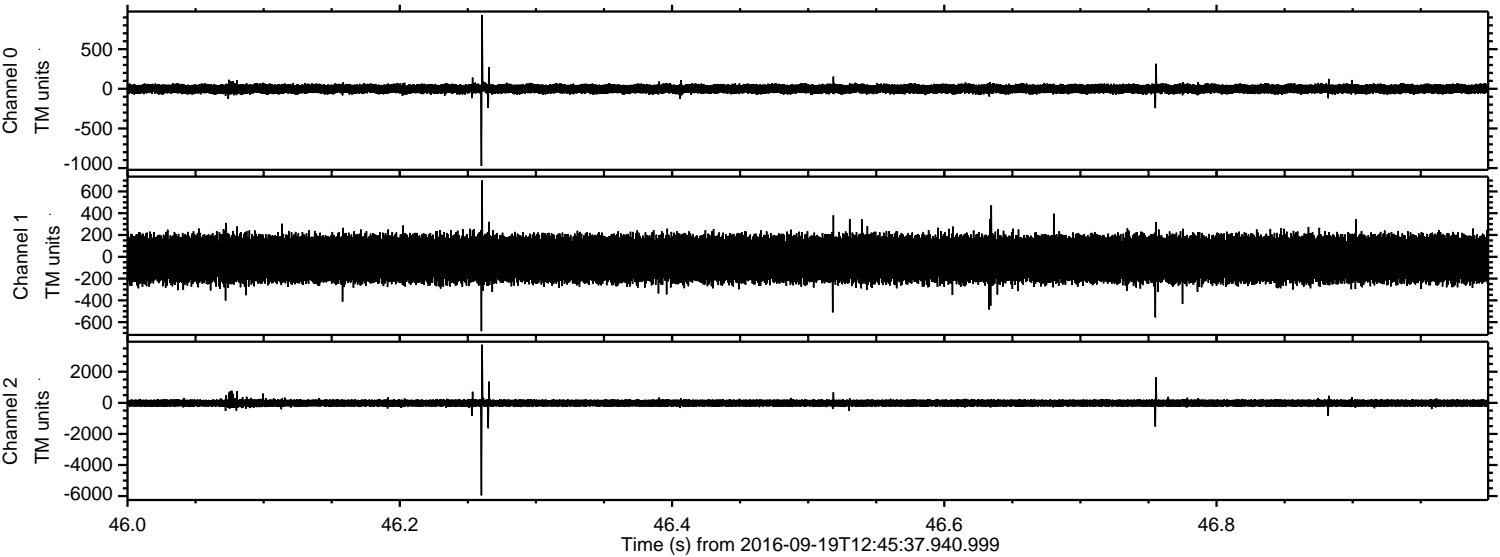

ELMAVAN 3D WAVEFORMS (Measured data sampled at 50 kHz) 51000 packets of 144 samples from 2016-09-19T12:45:37.940.999. Part 5/147

Processed Mon Sep 19 14:54:56 2016 by ELM ver.2012-10-06 from 001__elm20160919_124536__dat00.bin

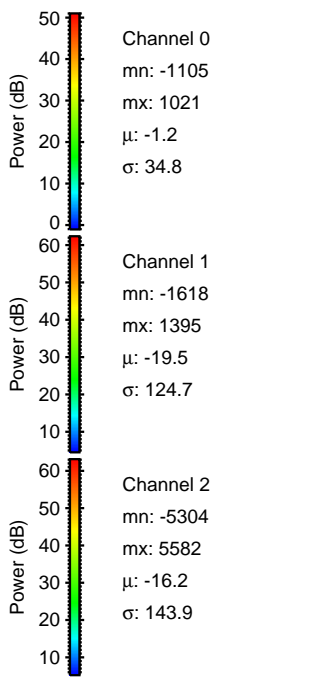
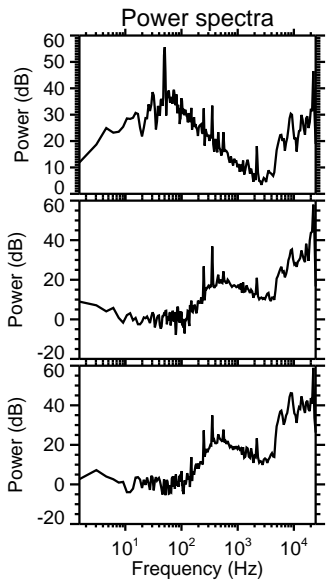
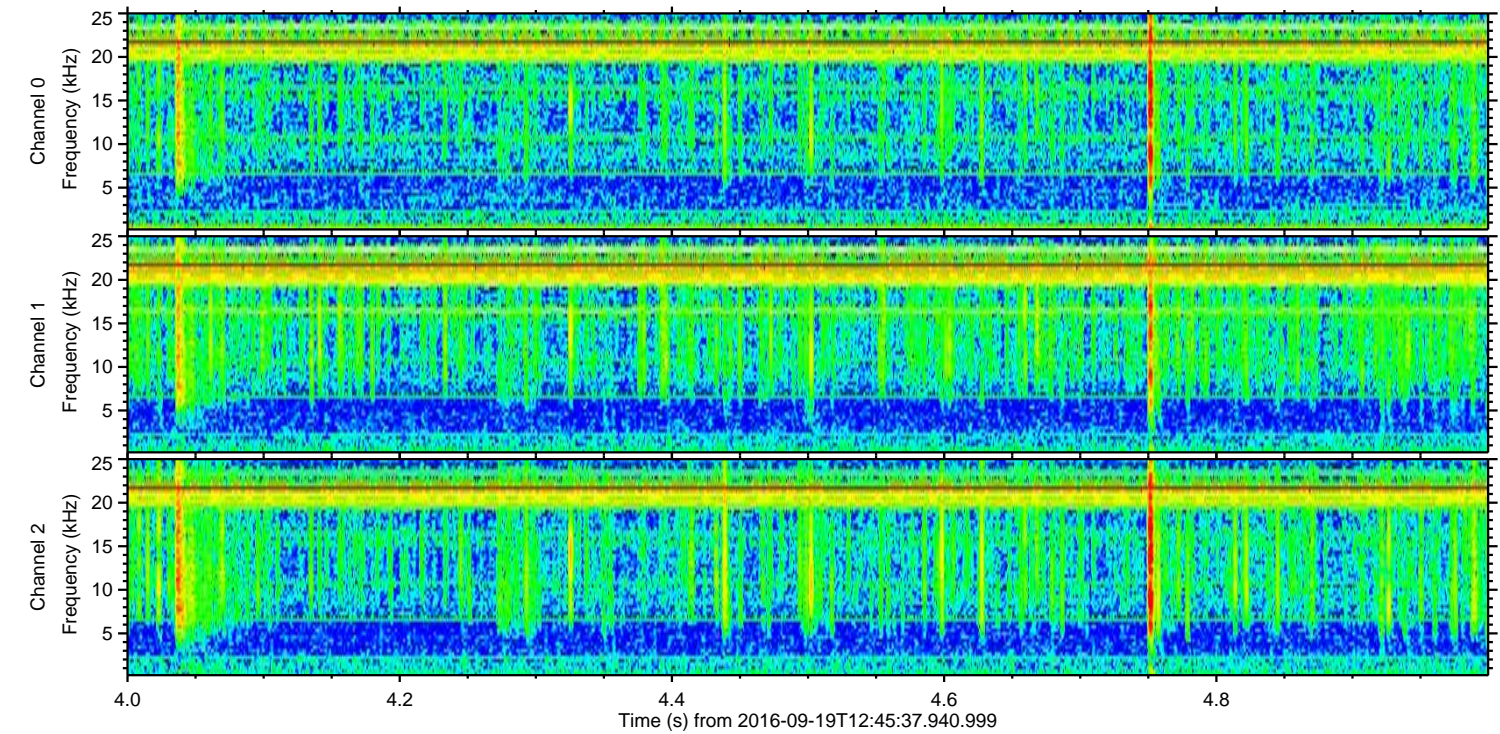
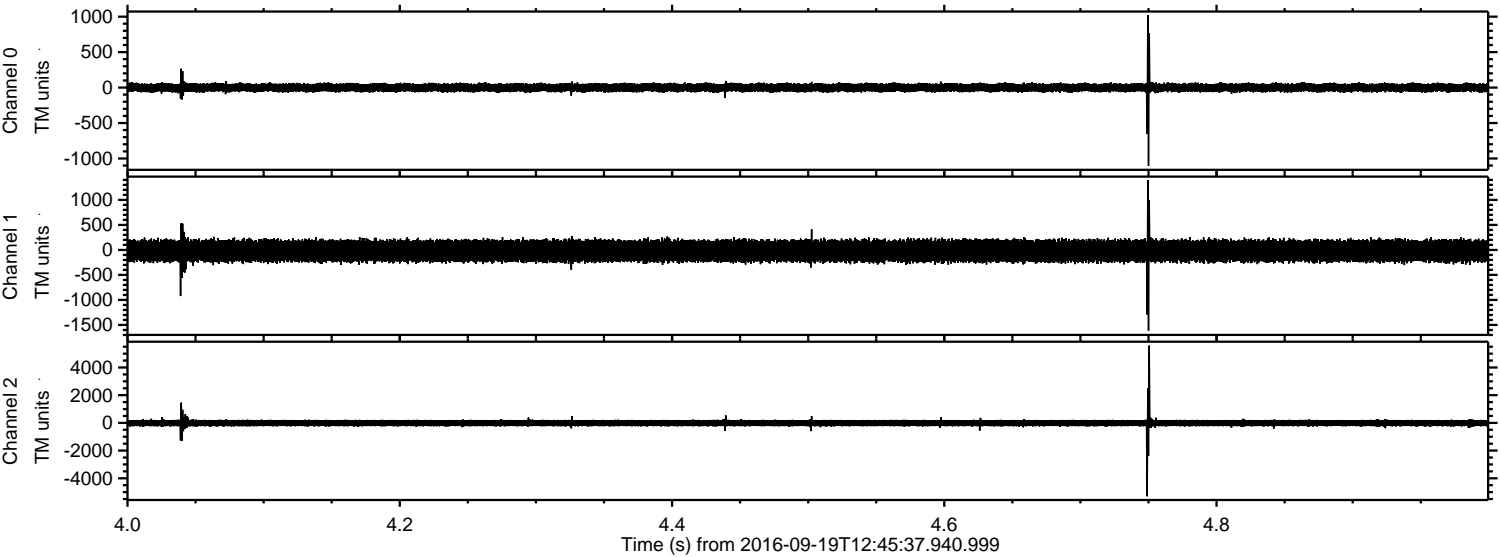

Channel 0
mn: -1105
mx: 1021
 μ : -1.2
 σ : 34.8

Channel 1
mn: -1618
mx: 1395
 μ : -19.5
 σ : 124.7

Channel 2
mn: -5304
mx: 5582
 μ : -16.2
 σ : 143.9

Processed Mon Sep 19 14:54:57 2016 by ELM ver.2012-10-06 from 001__elm20160919_124536__dat00.bin

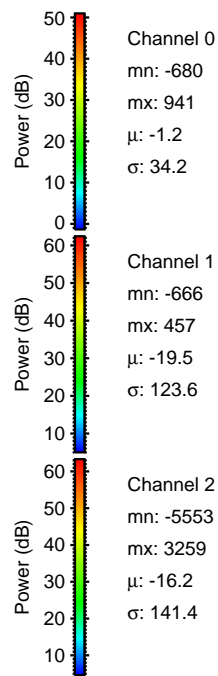
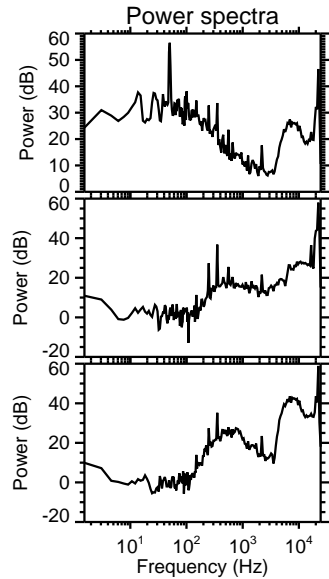
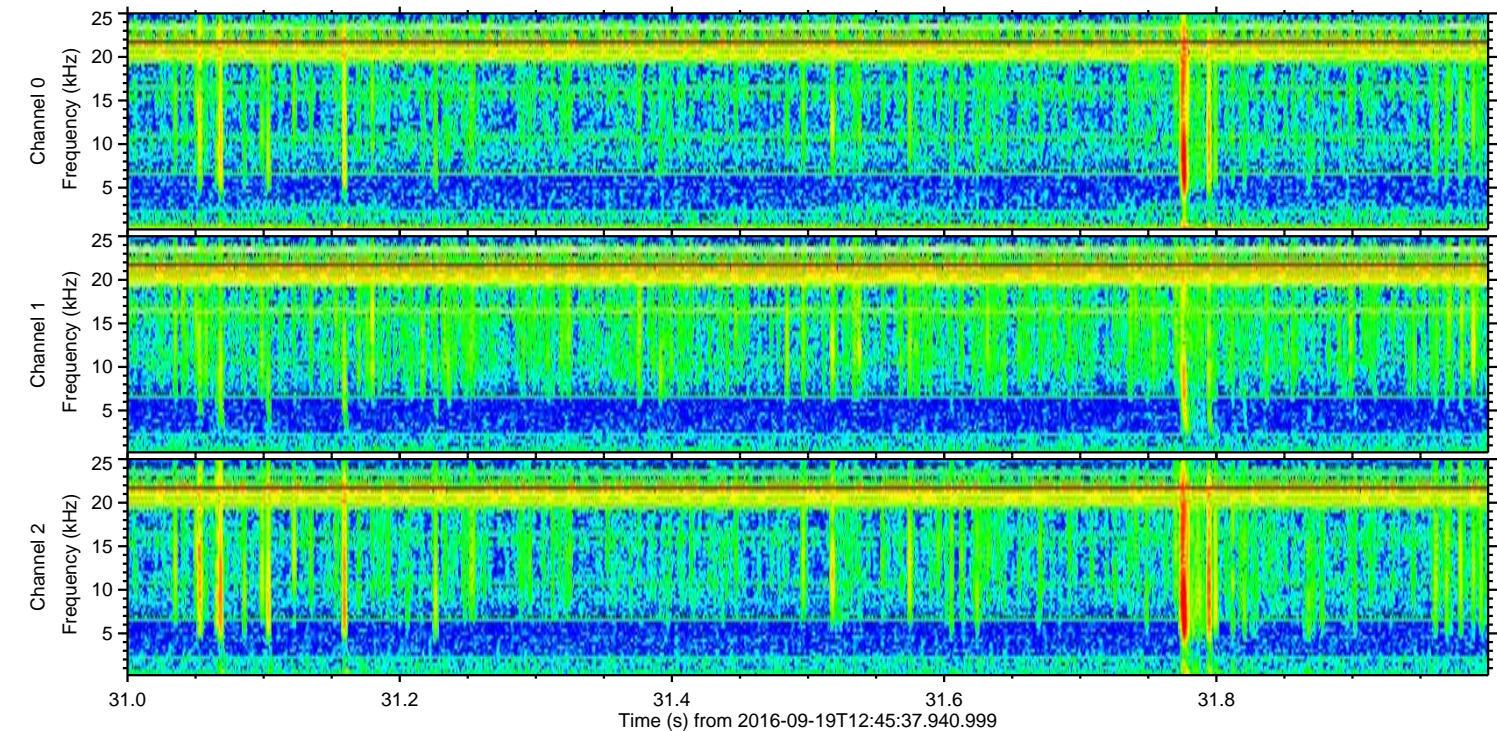
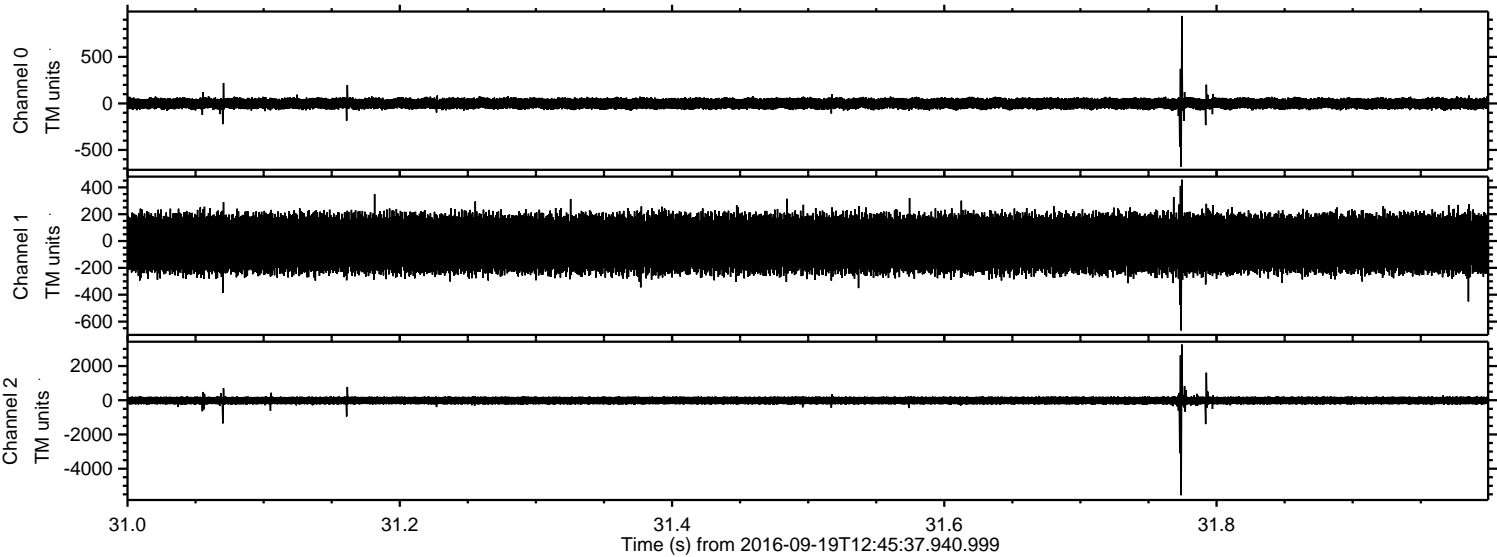

Processed Mon Sep 19 14:54:58 2016 by ELM ver.2012-10-06 from 001__elm20160919_124536__dat00.bin

