

ELMAVAN 3D WAVEFORMS (Measured data sampled at 50 kHz) 51000 packets of 144 samples from 2016-09-19T12:30:37.352.999.

Processed Mon Sep 19 14:38:45 2016 by ELM ver.2012-10-06 from 001__elm20160919_123036__dat00.bin

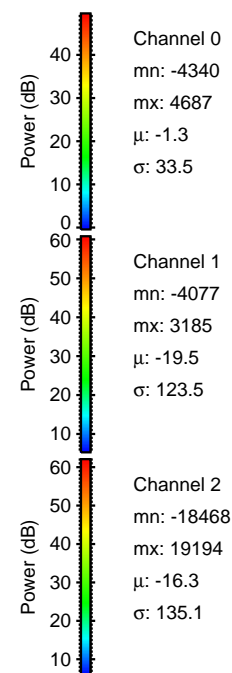
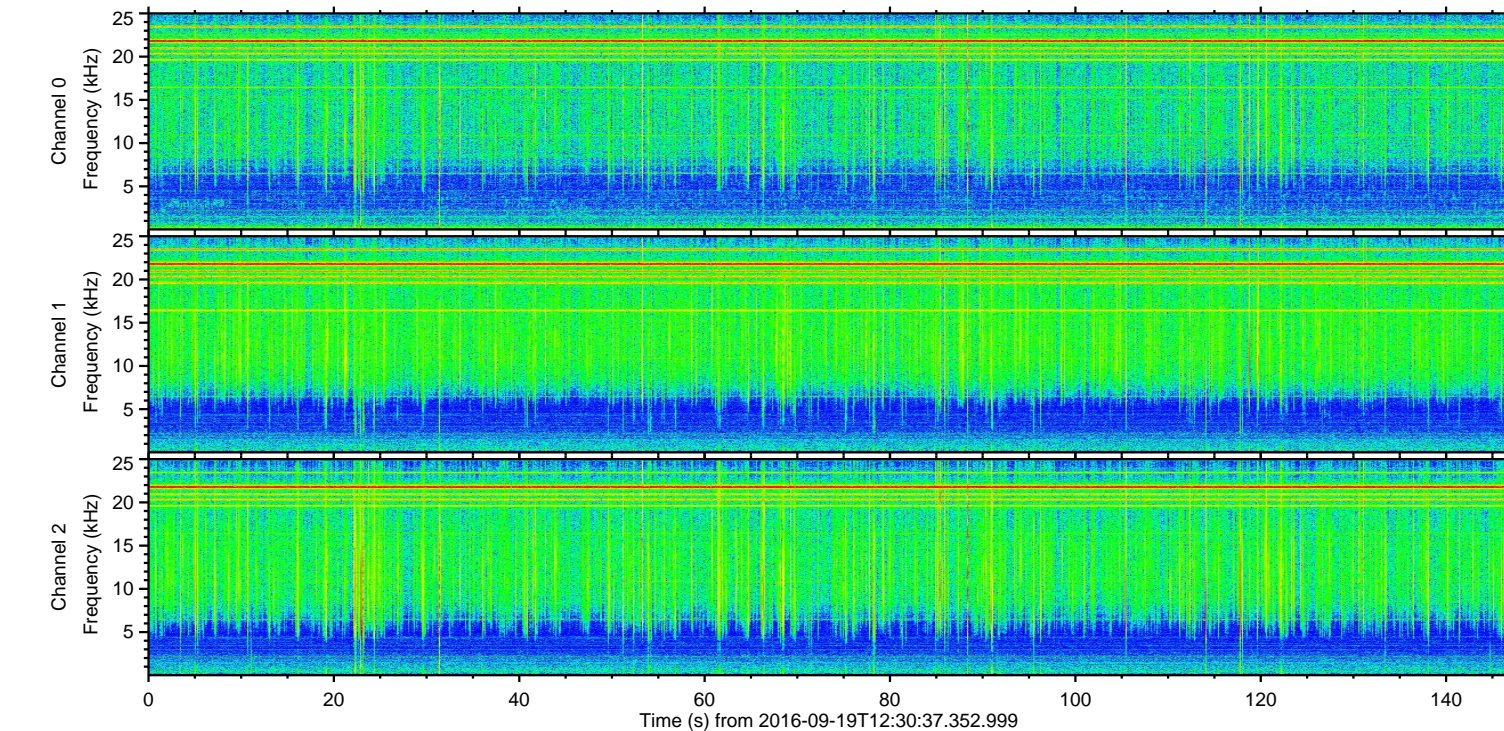
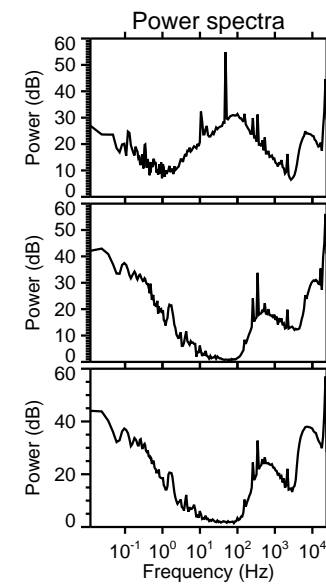
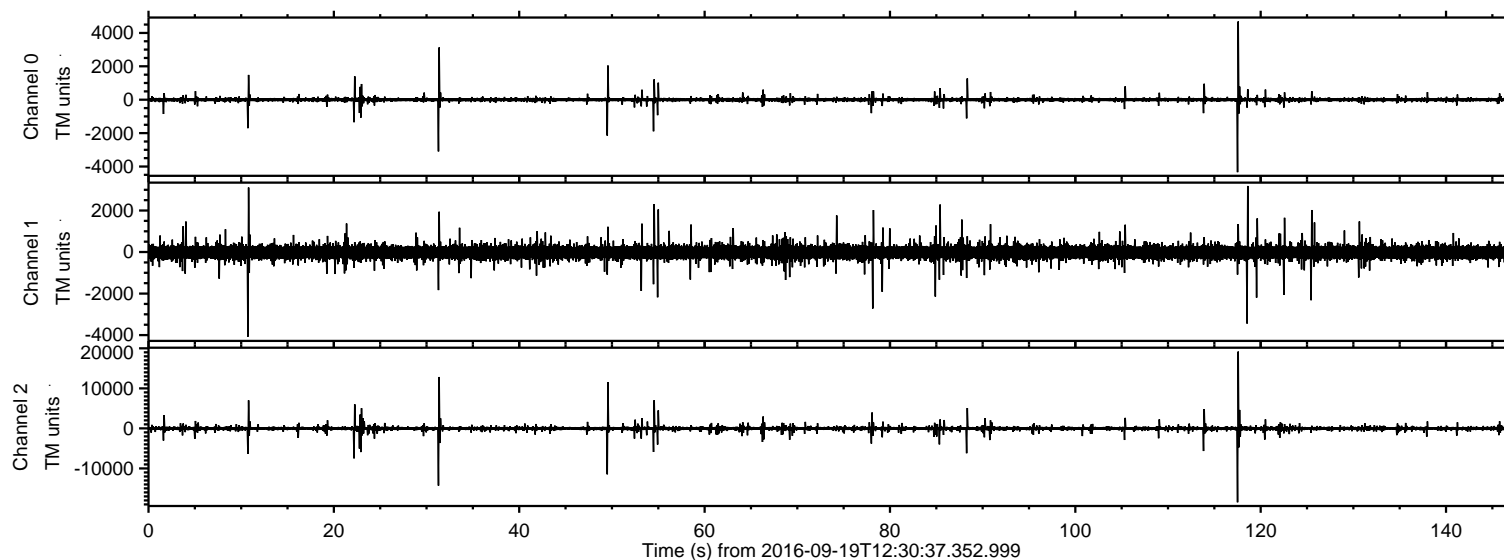

ELMAVAN 3D WAVEFORMS (Measured data sampled at 50 kHz) 51000 packets of 144 samples from 2016-09-19T12:30:37.352.999. Part 118/147

Processed Mon Sep 19 14:38:57 2016 by ELM ver.2012-10-06 from 001__elm20160919_123036__dat00.bin

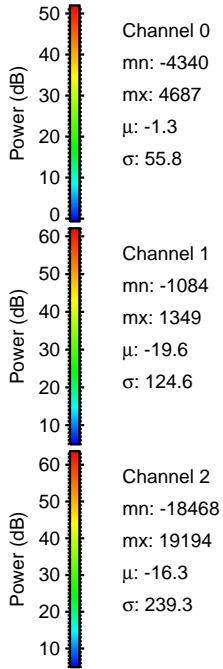
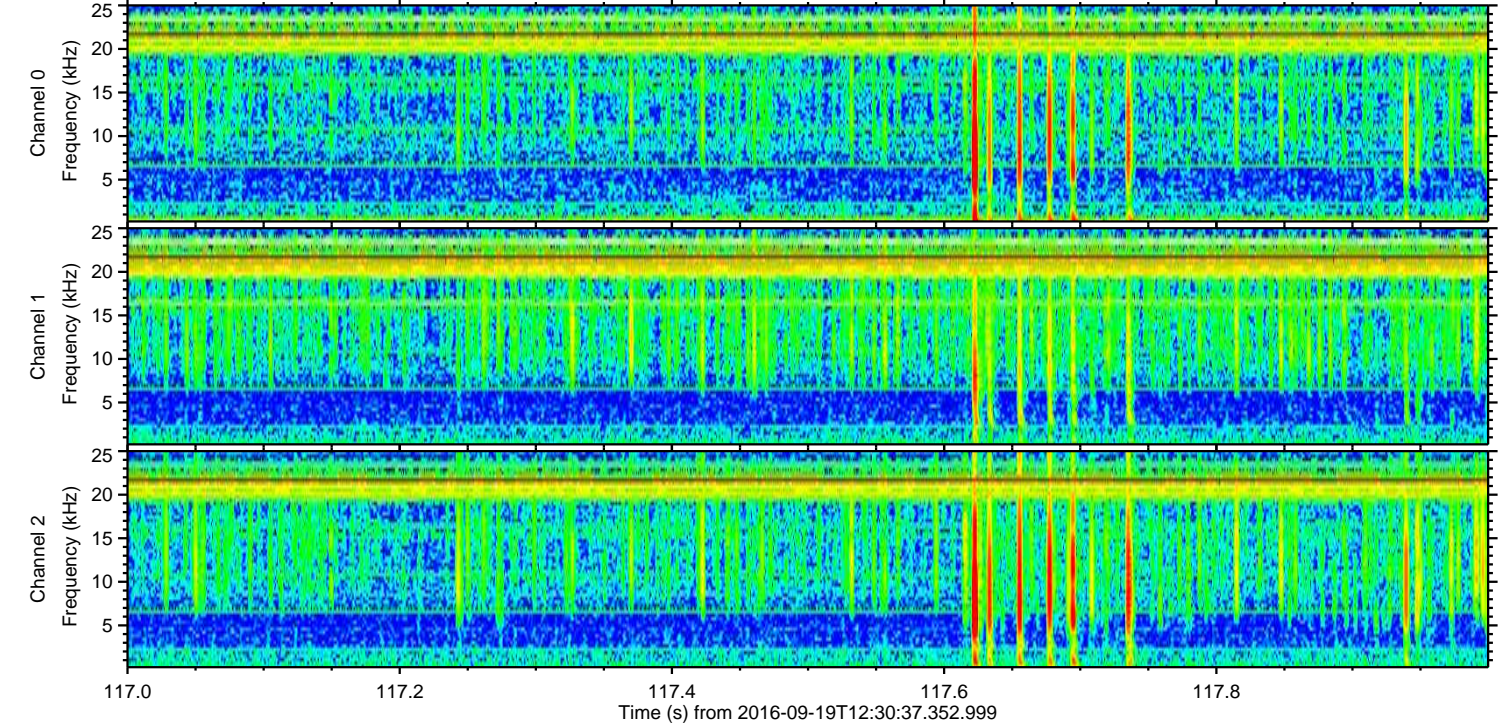
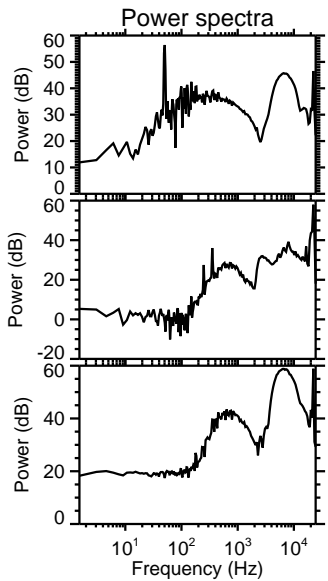
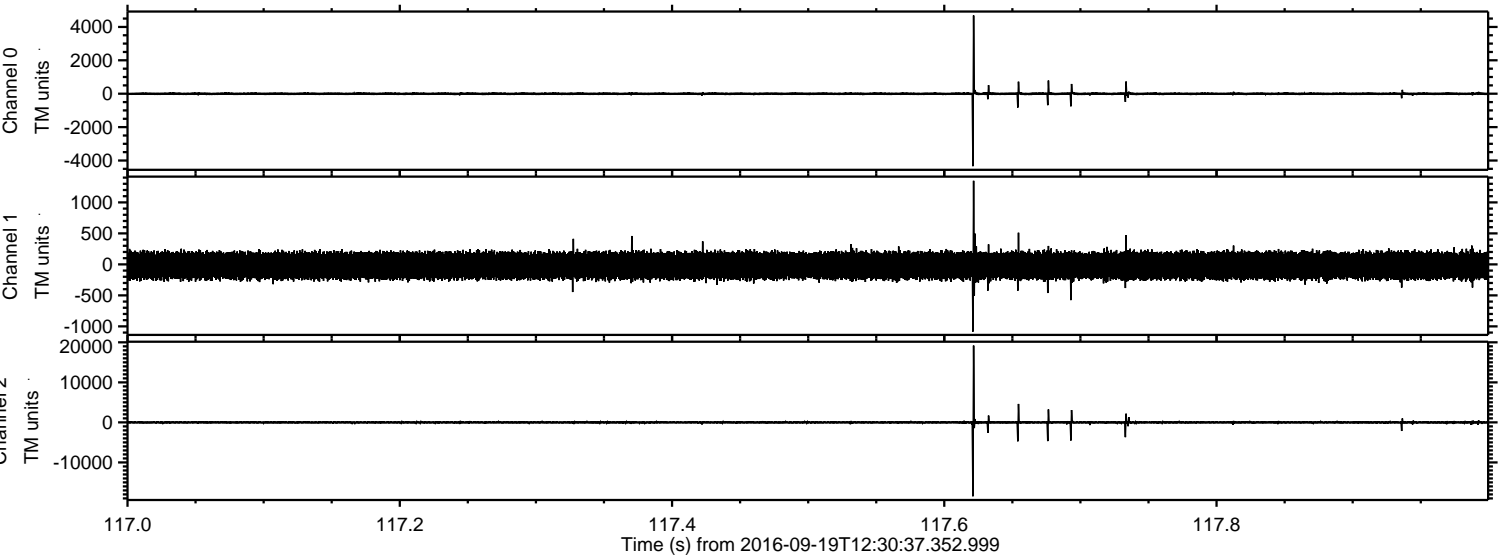

Processed Mon Sep 19 14:38:58 2016 by ELM ver.2012-10-06 from 001__elm20160919_123036__dat00.bin

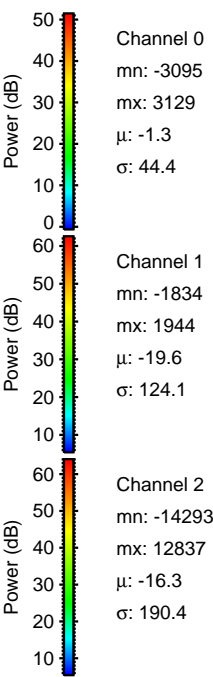
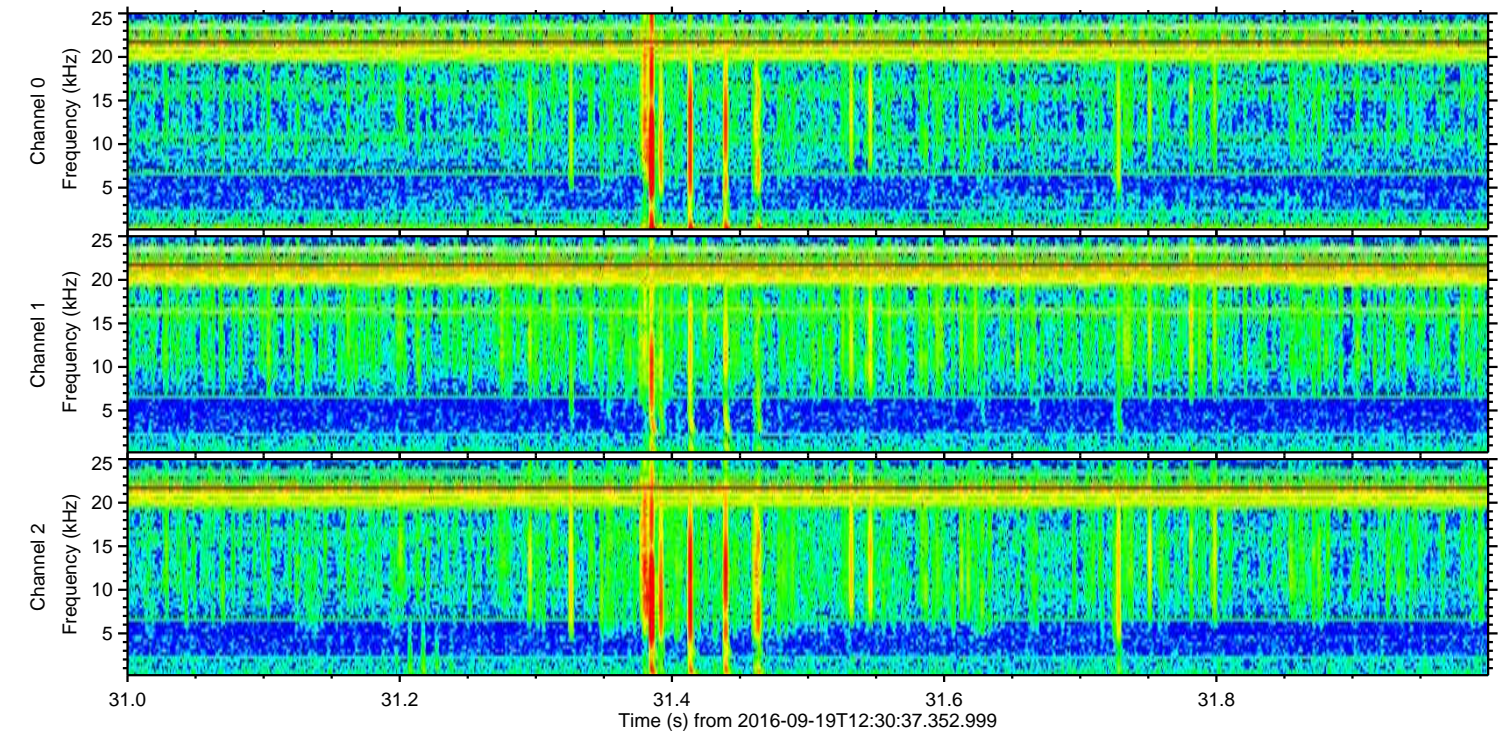
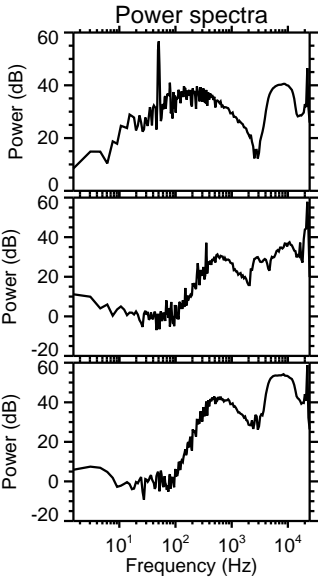
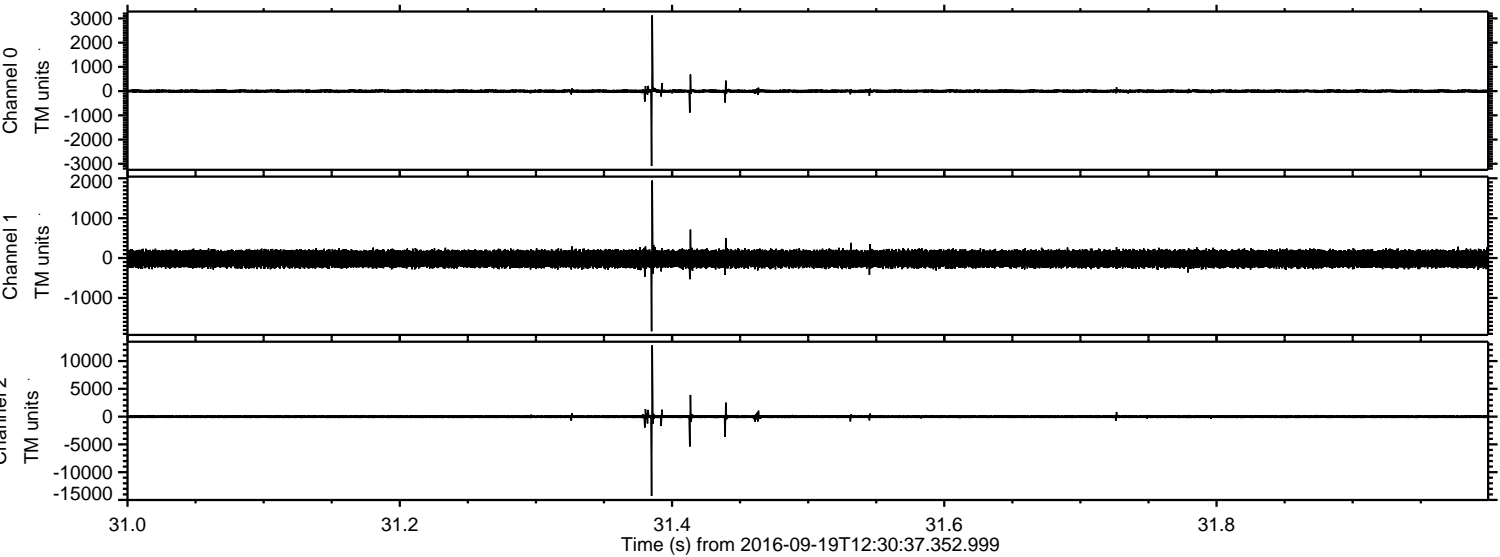

Processed Mon Sep 19 14:38:59 2016 by ELM ver.2012-10-06 from 001__elm20160919_123036__dat00.bin

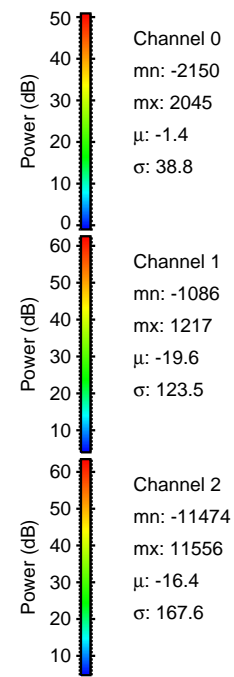
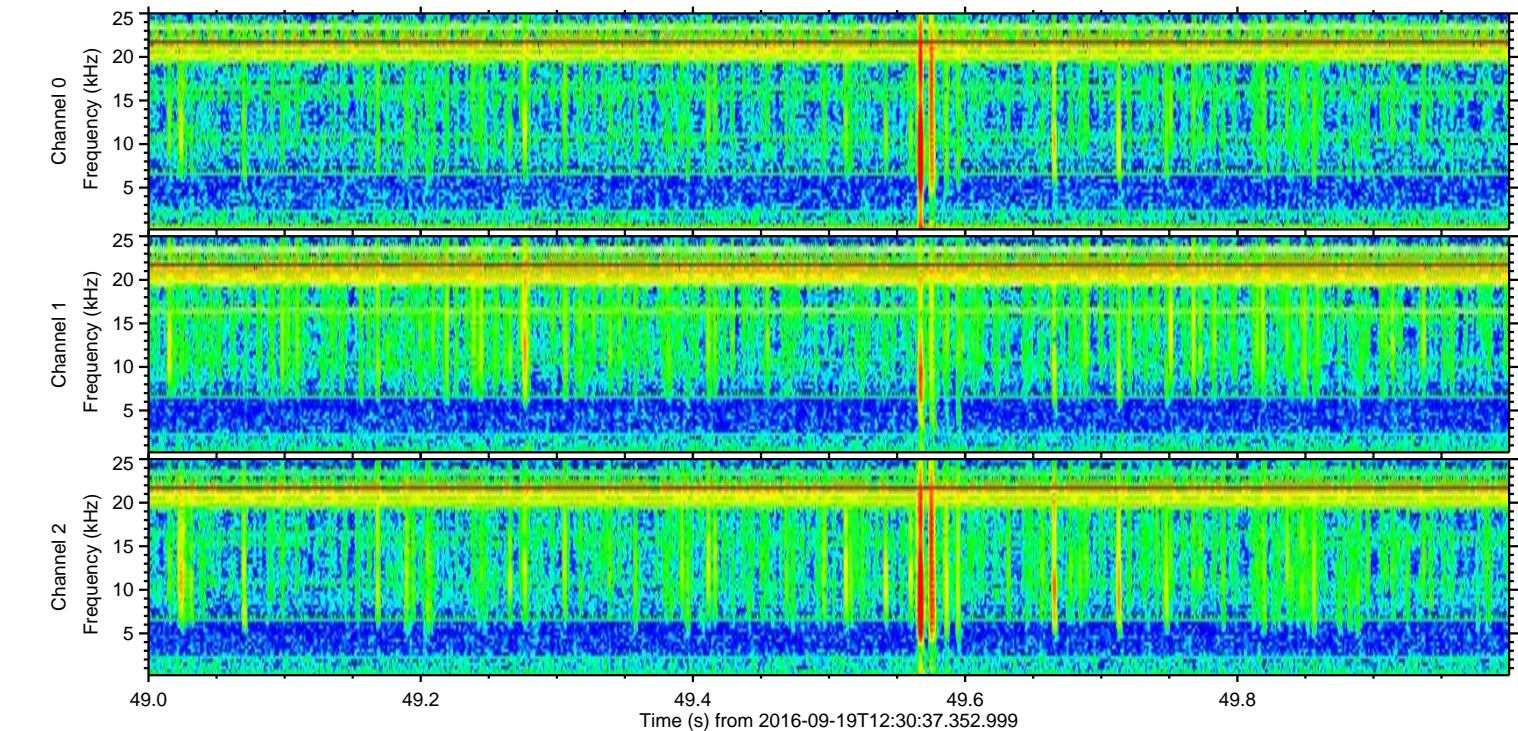
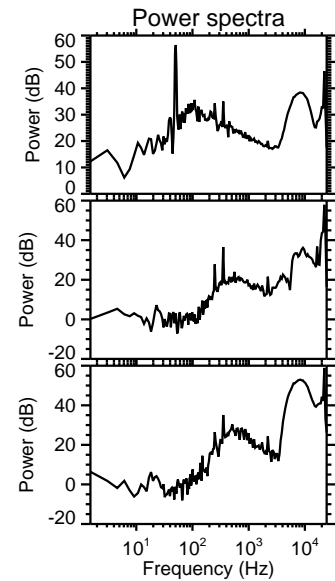
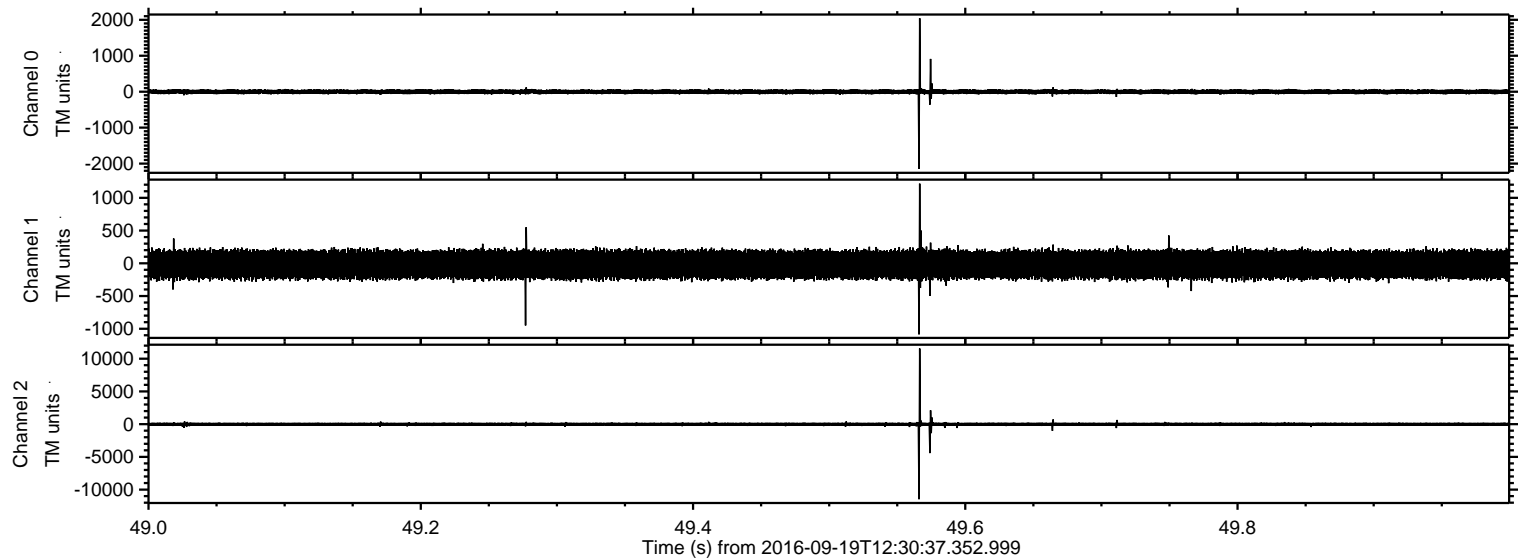

ELMAVAN 3D WAVEFORMS (Measured data sampled at 50 kHz) 51000 packets of 144 samples from 2016-09-19T12:30:37.352.999. Part 23/147

Processed Mon Sep 19 14:39:00 2016 by ELM ver.2012-10-06 from 001__elm20160919_123036__dat00.bin

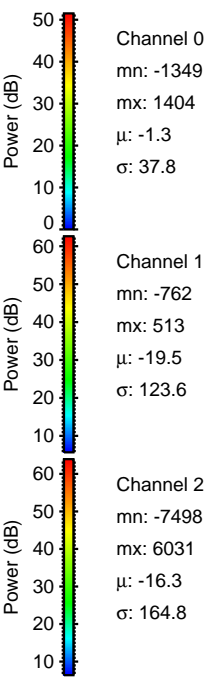
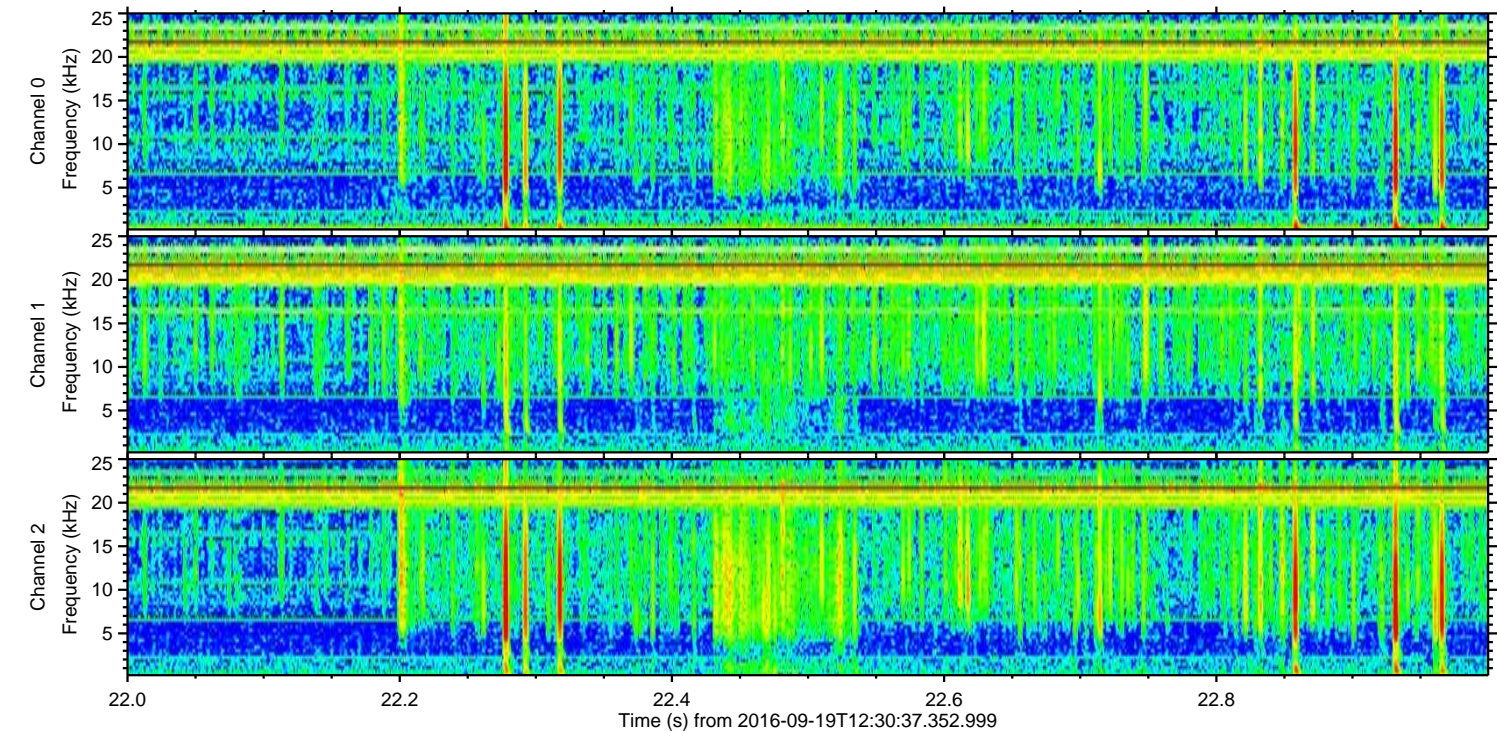
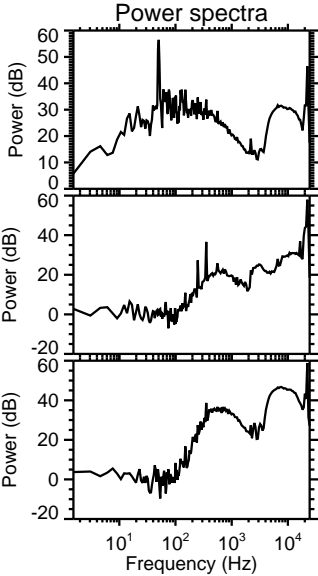
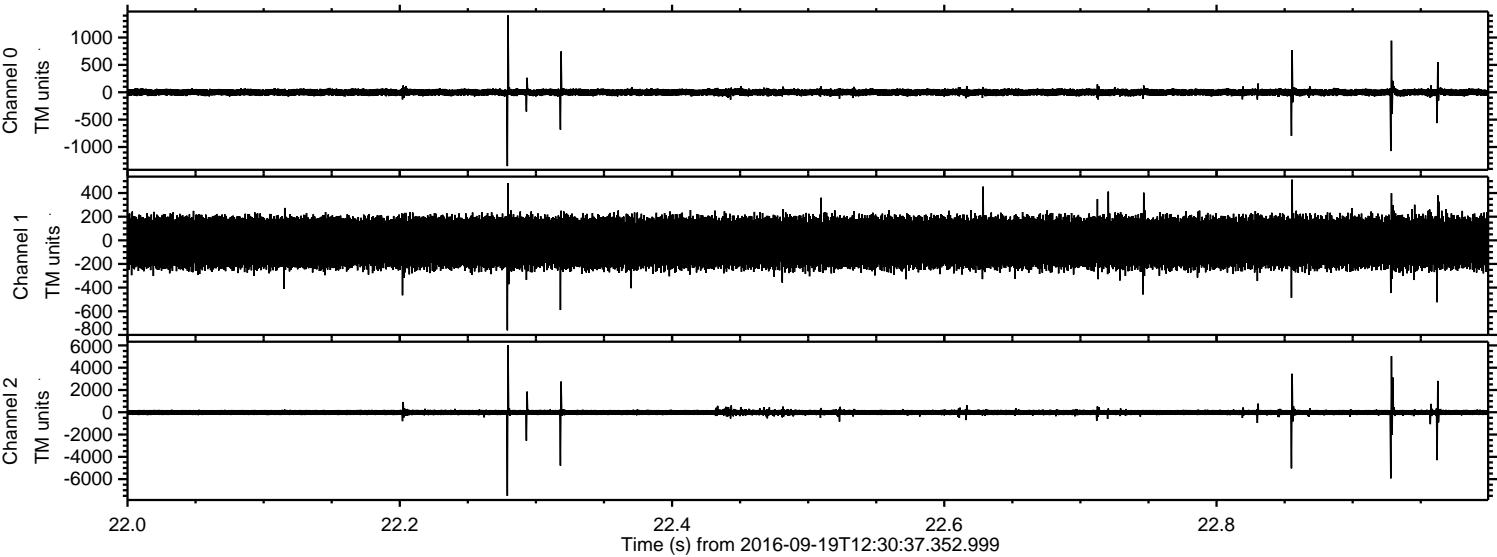

Processed Mon Sep 19 14:39:01 2016 by ELM ver.2012-10-06 from 001__elm20160919_123036__dat00.bin

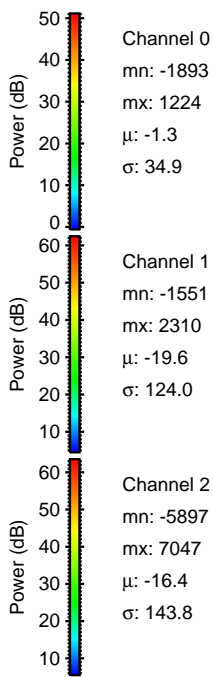
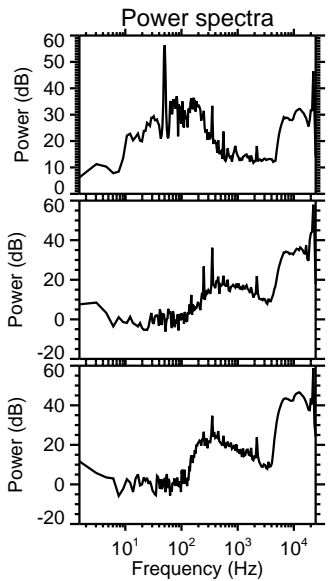
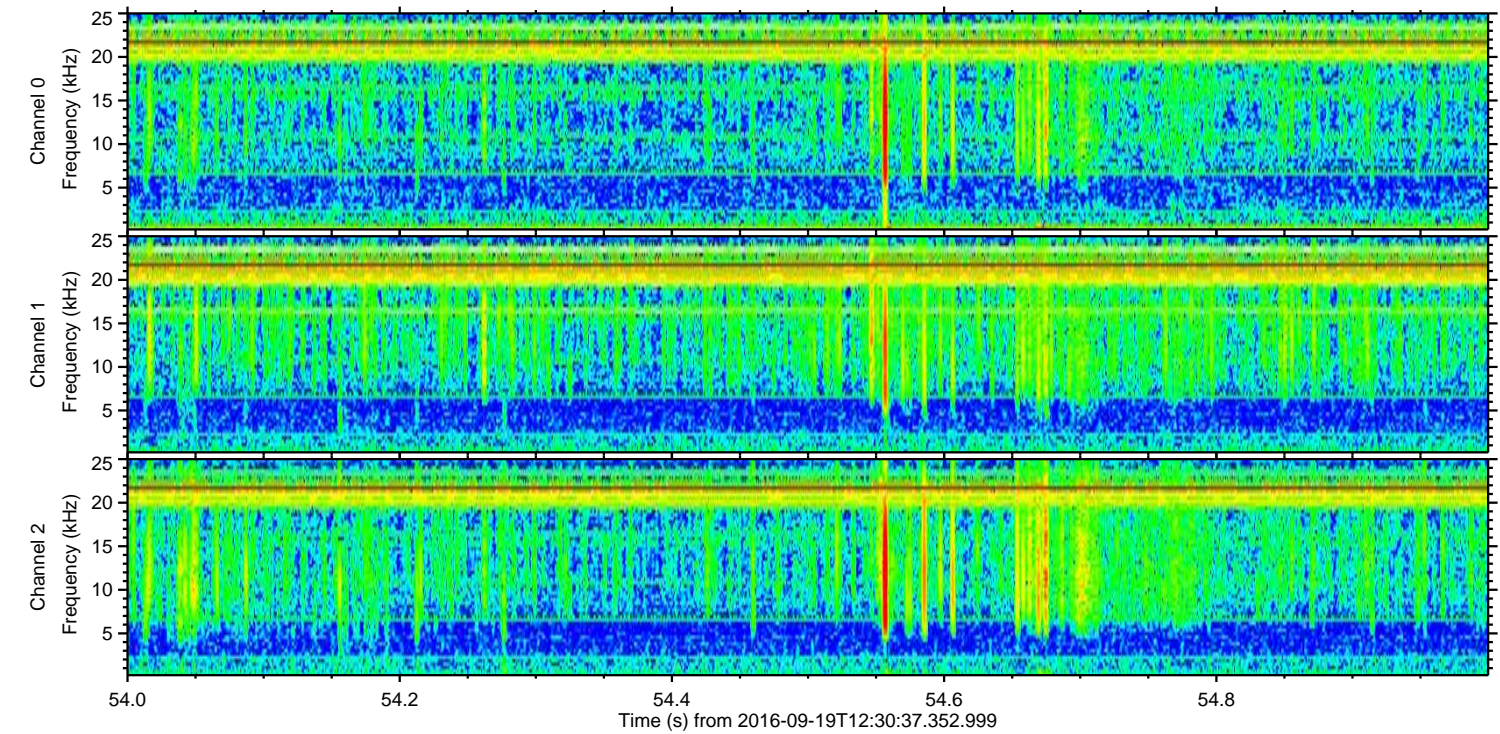
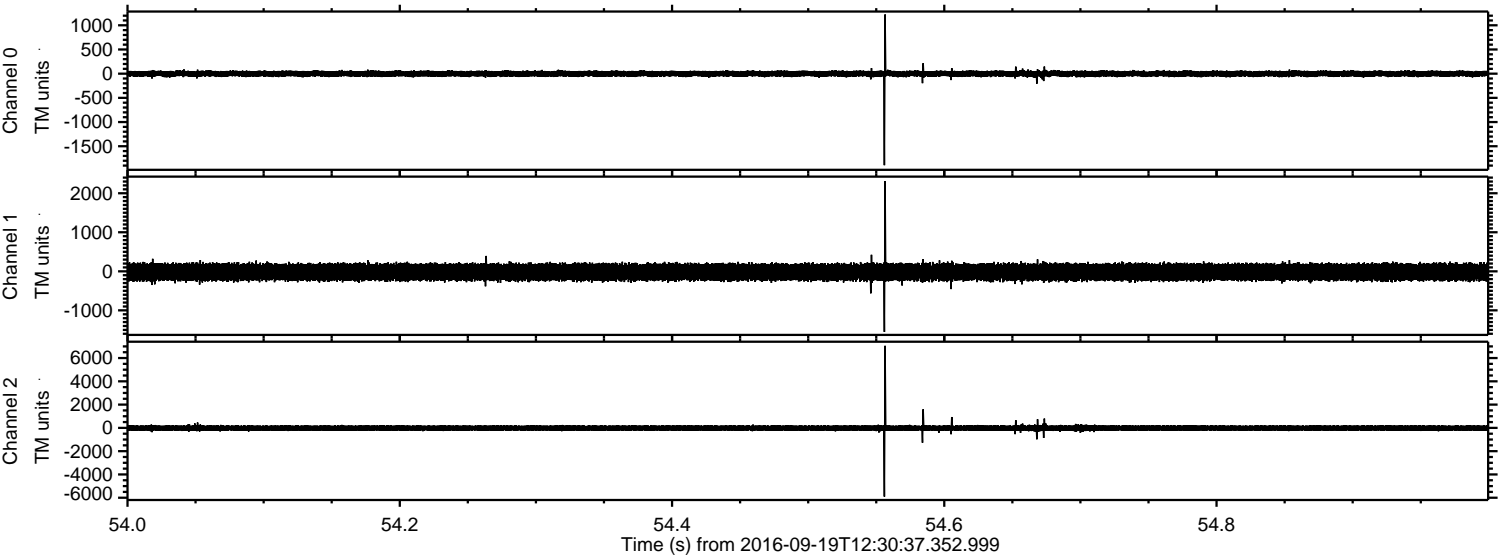

Processed Mon Sep 19 14:39:02 2016 by ELM ver.2012-10-06 from 001__elm20160919_123036__dat00.bin

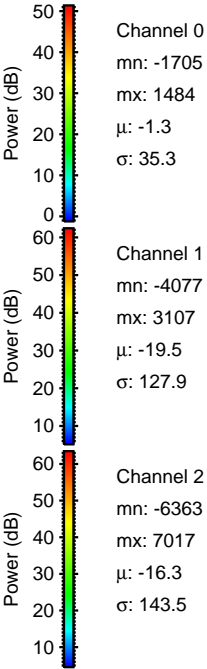
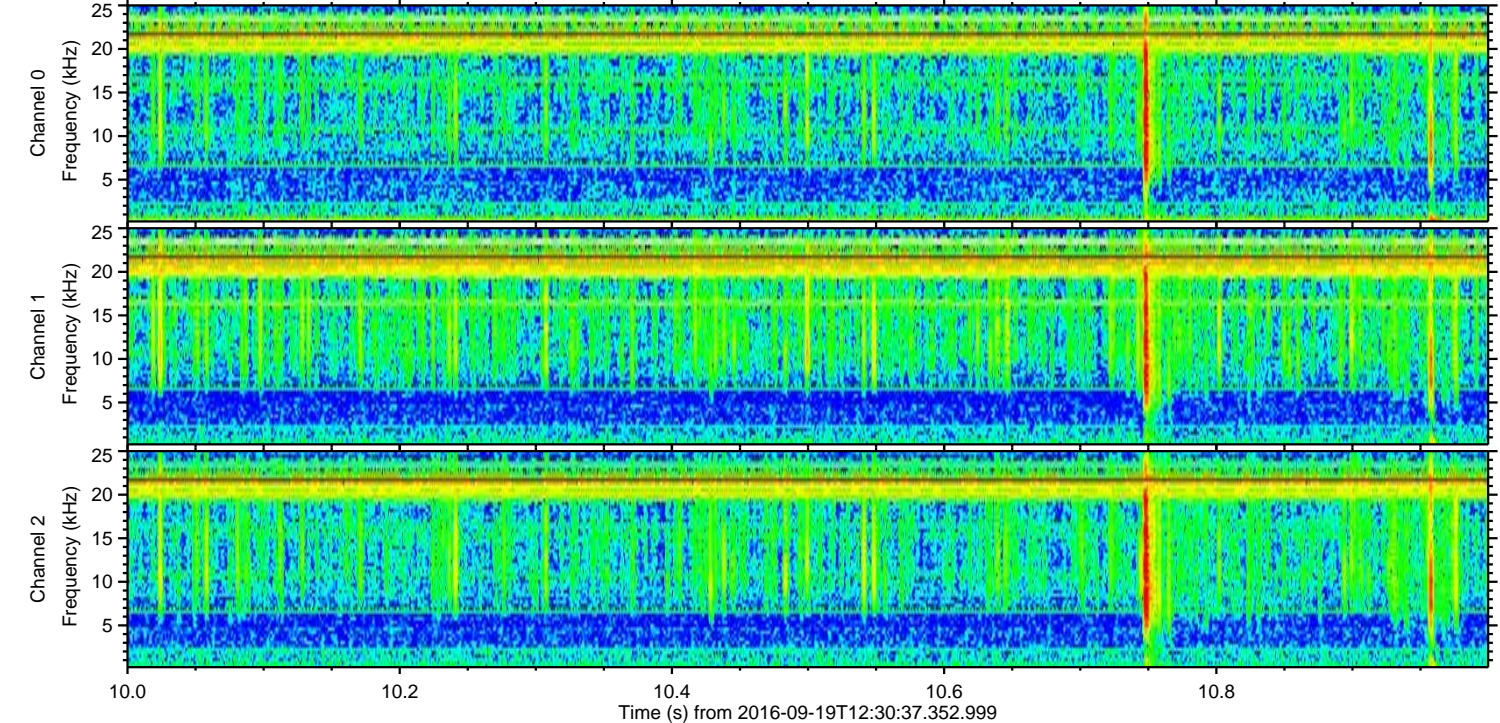
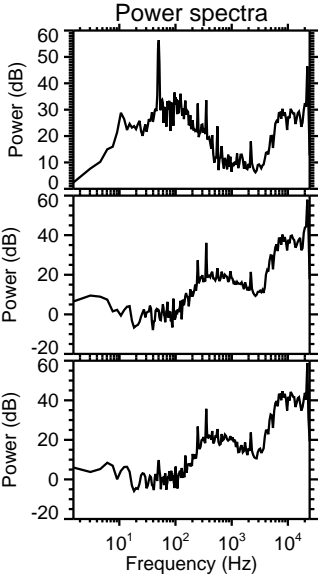
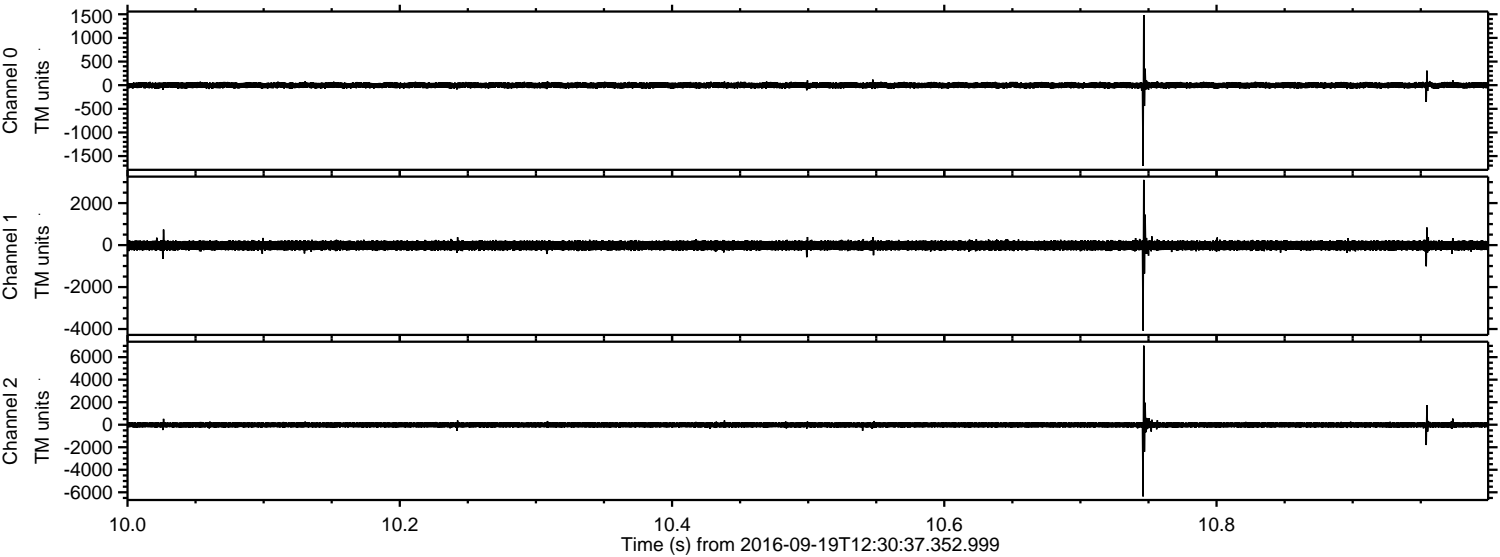

Processed Mon Sep 19 14:39:03 2016 by ELM ver.2012-10-06 from 001__elm20160919_123036__dat00.bin

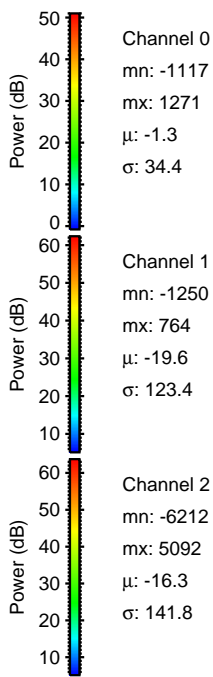
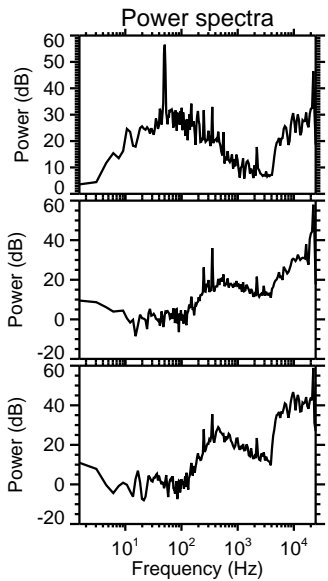
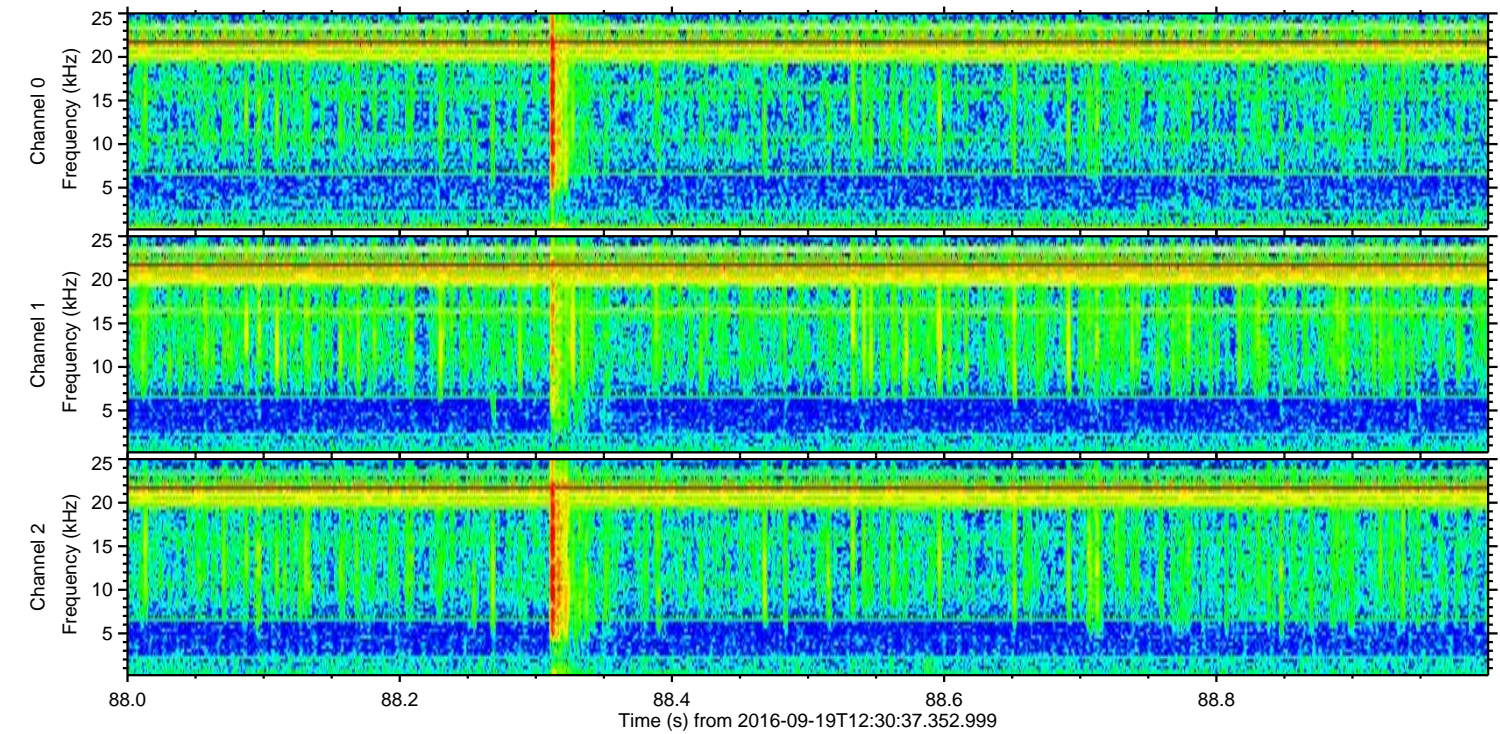
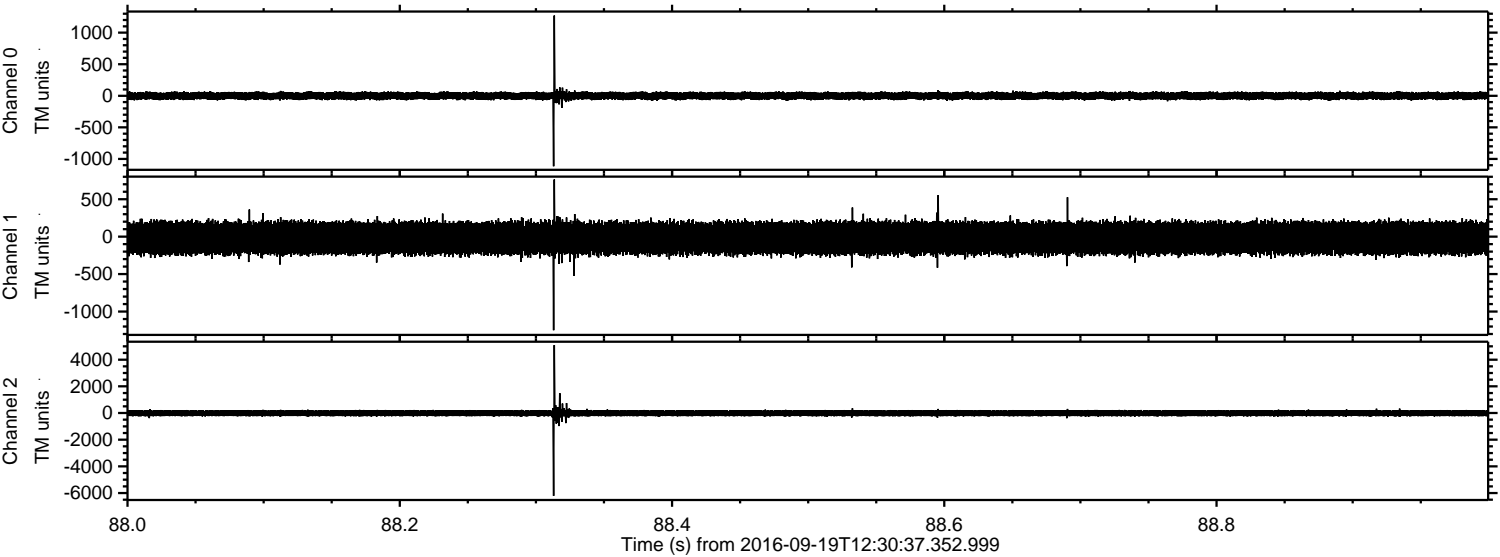

ELMAVAN 3D WAVEFORMS (Measured data sampled at 50 kHz) 51000 packets of 144 samples from 2016-09-19T12:30:37.352.999. Part 114/147

Processed Mon Sep 19 14:39:03 2016 by ELM ver.2012-10-06 from 001__elm20160919_123036__dat00.bin

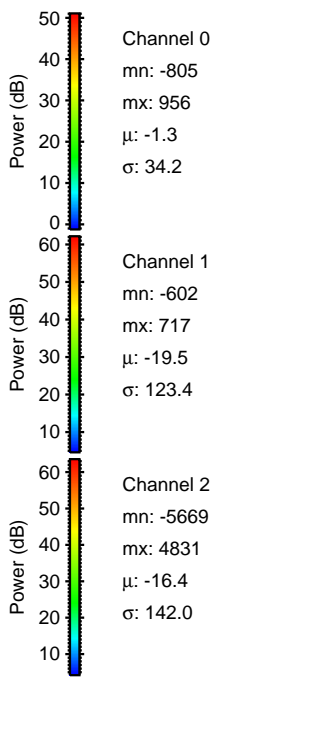
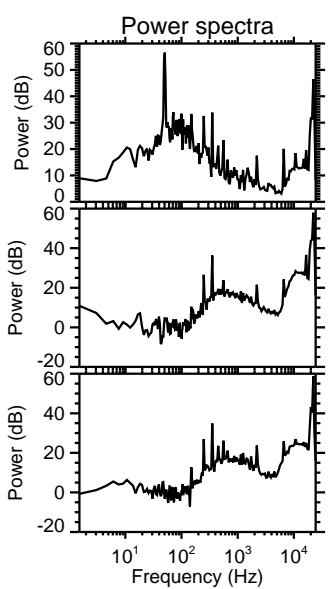
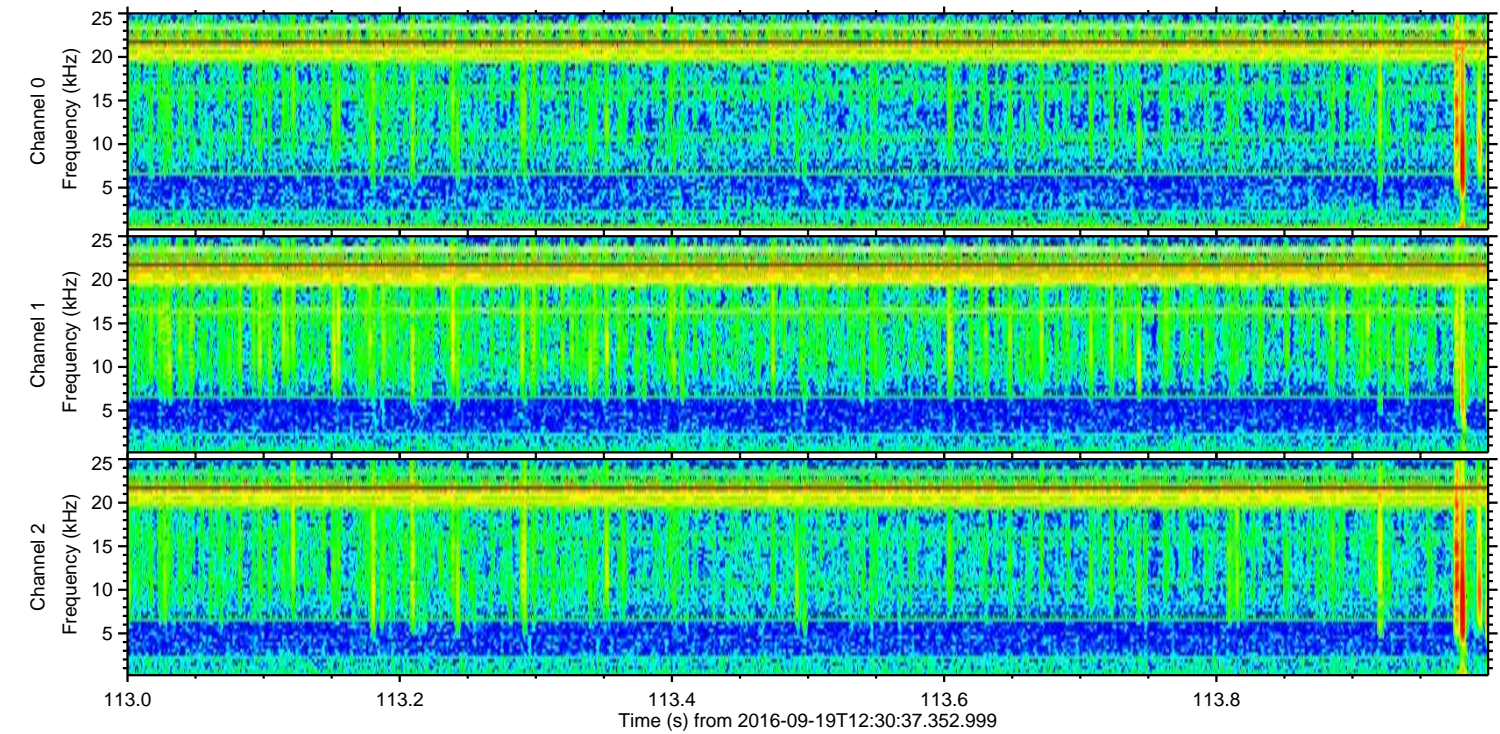
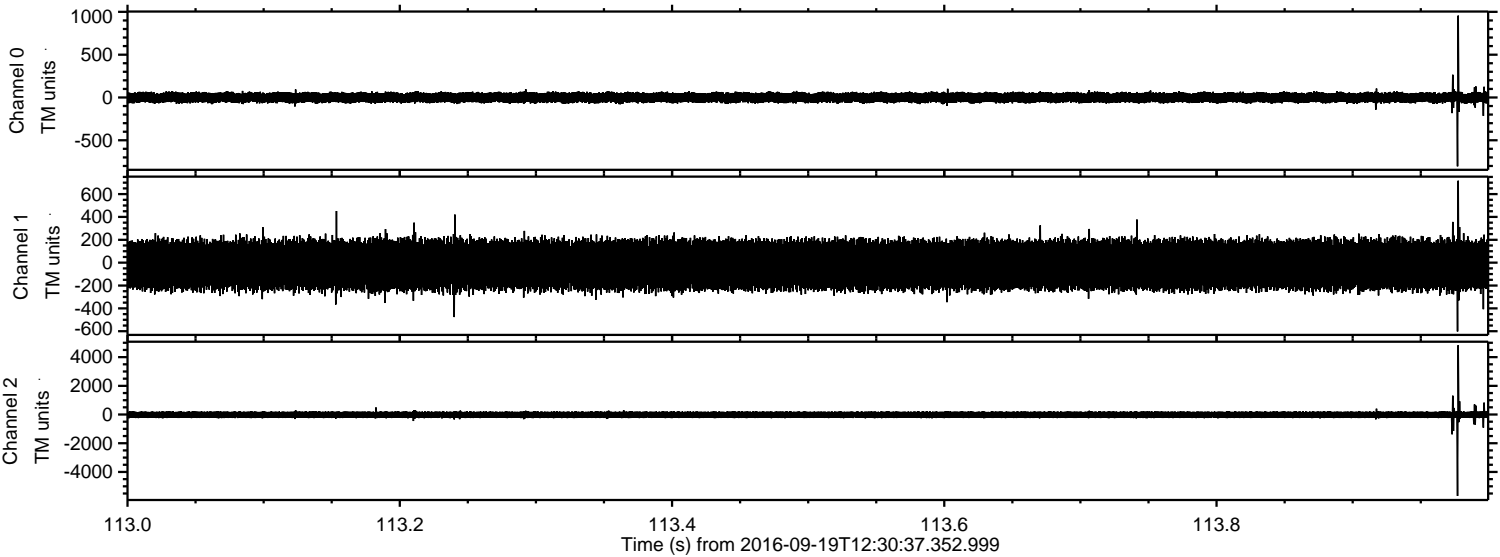

Processed Mon Sep 19 14:39:04 2016 by ELM ver.2012-10-06 from 001__elm20160919_123036__dat00.bin

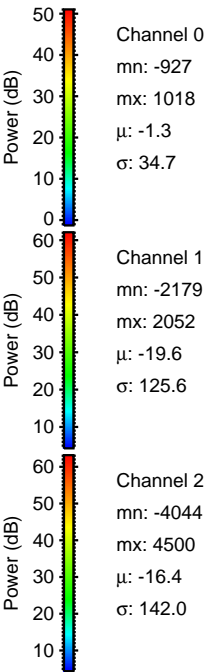
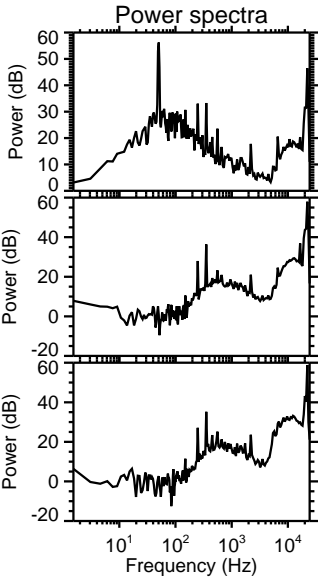
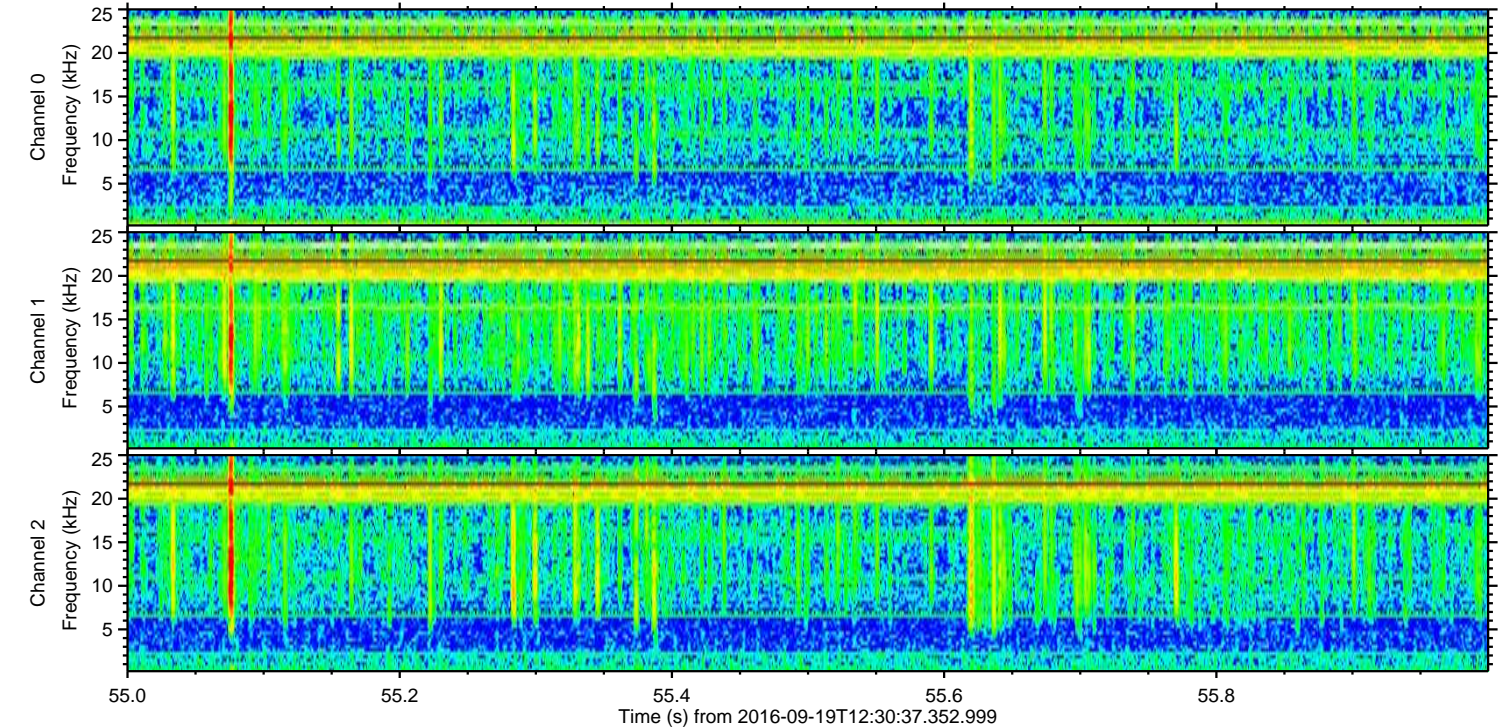
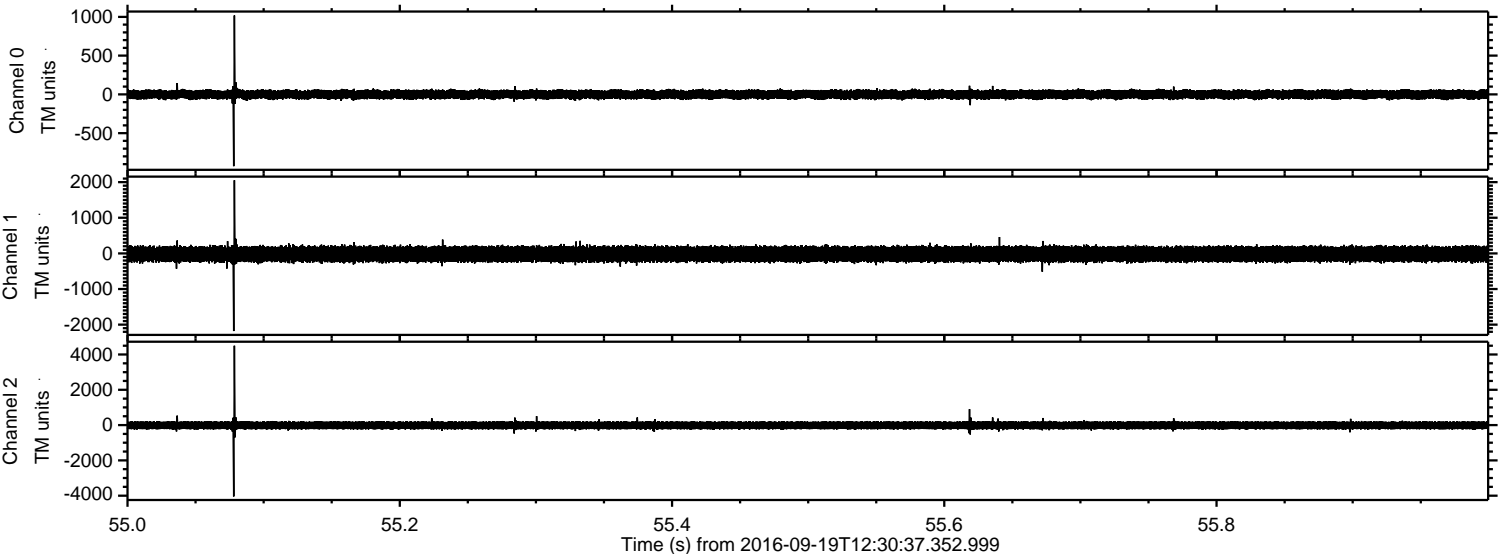

Channel 0
mn: -927
mx: 1018
 μ : -1.3
 σ : 34.7

Channel 1
mn: -2179
mx: 2052
 μ : -19.6
 σ : 125.6

Channel 2
mn: -4044
mx: 4500
 μ : -16.4
 σ : 142.0

Processed Mon Sep 19 14:39:05 2016 by ELM ver.2012-10-06 from 001__elm20160919_123036__dat00.bin

