

# ELMAVAN 3D WAVEFORMS (Measured data sampled at 50 kHz) 51000 packets of 144 samples from 2016-09-19T08:40:28.361.999.

Processed Mon Sep 19 10:50:03 2016 by ELM ver.2012-10-06 from 001\_\_elm20160919\_084027\_\_dat00.bin

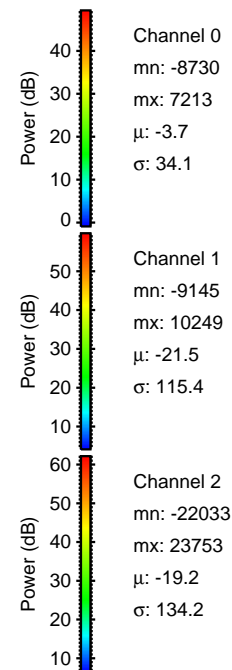

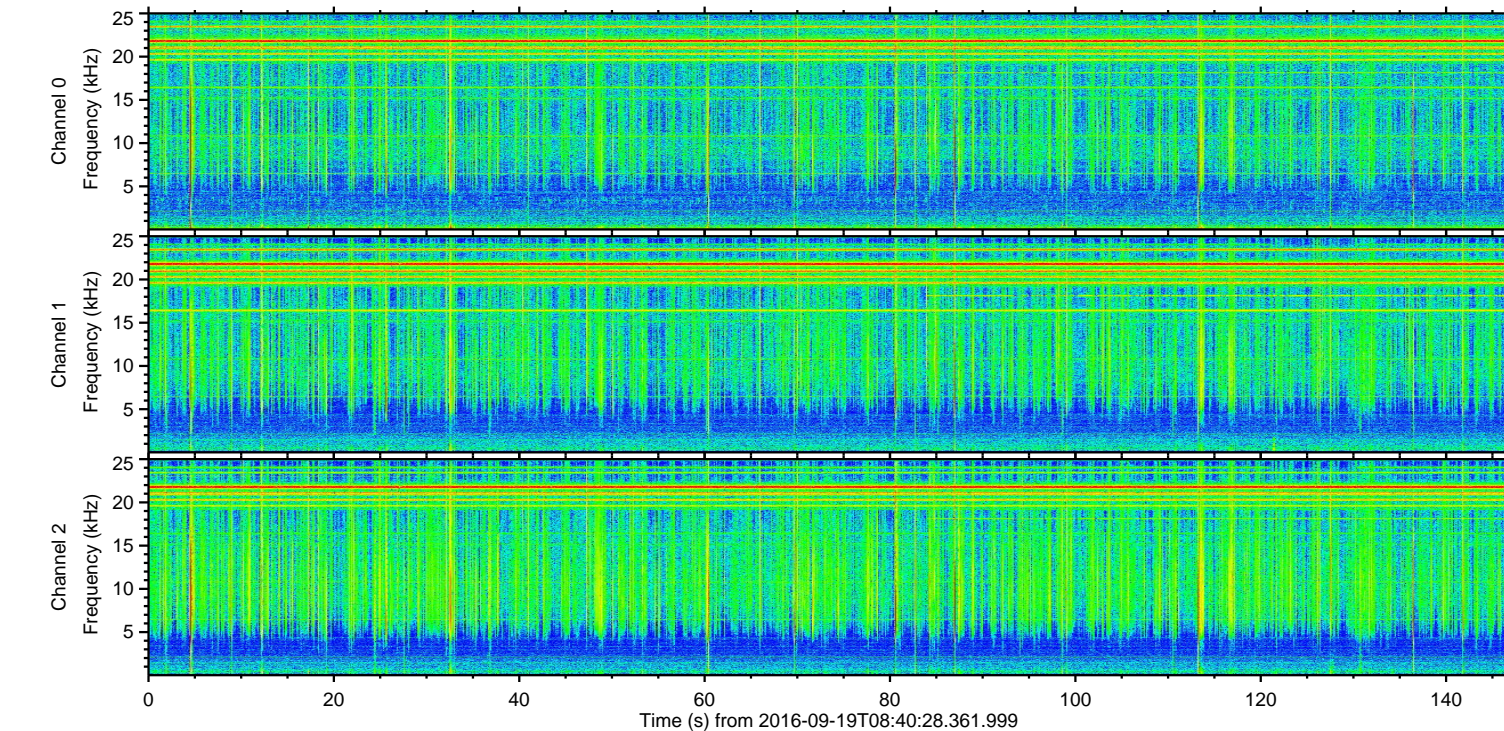
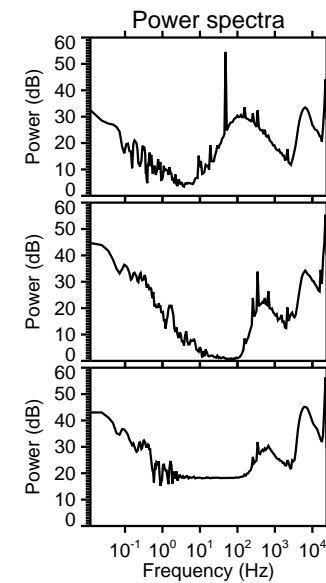
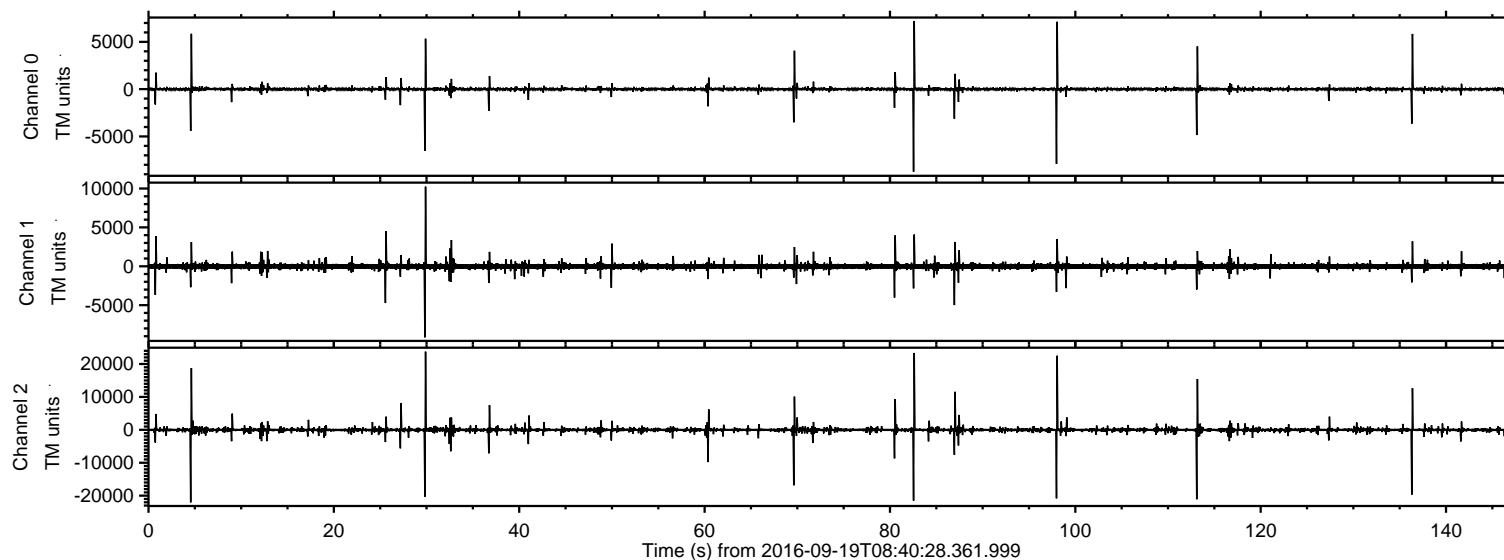

Processed Mon Sep 19 10:50:20 2016 by ELM ver.2012-10-06 from 001\_\_elm20160919\_084027\_\_dat00.bin

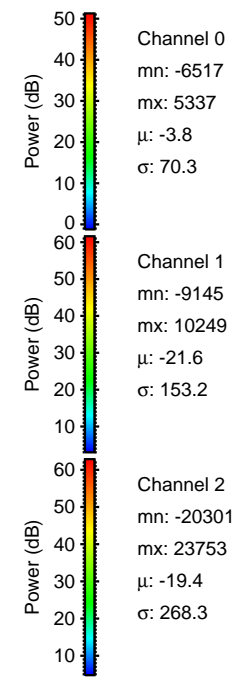
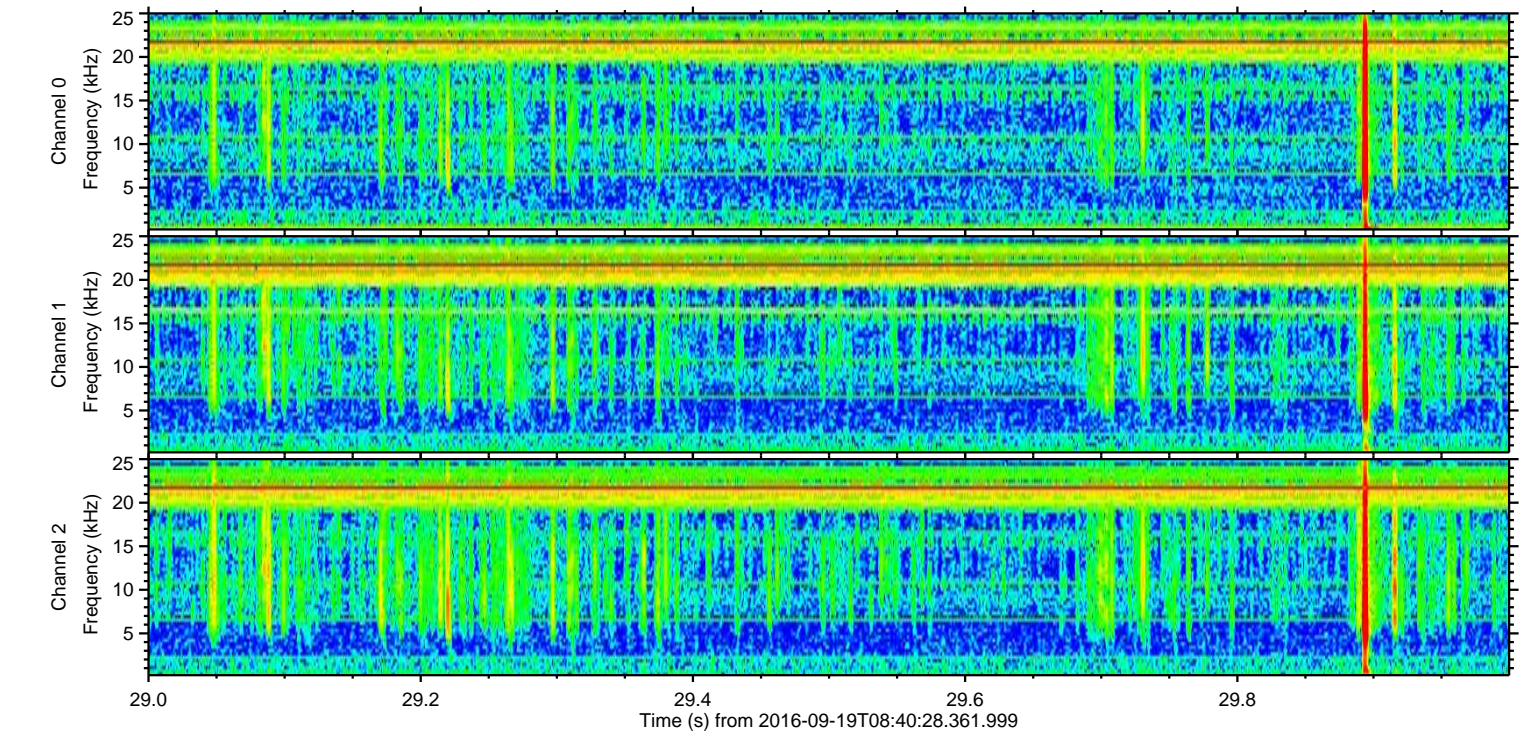
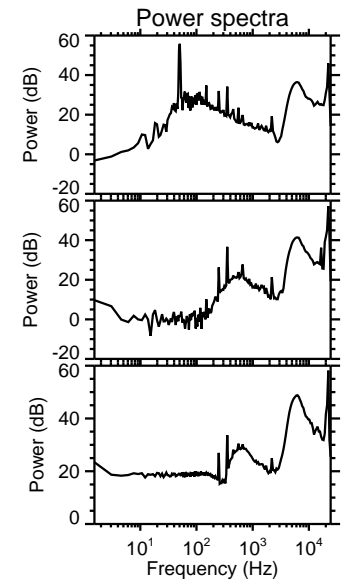
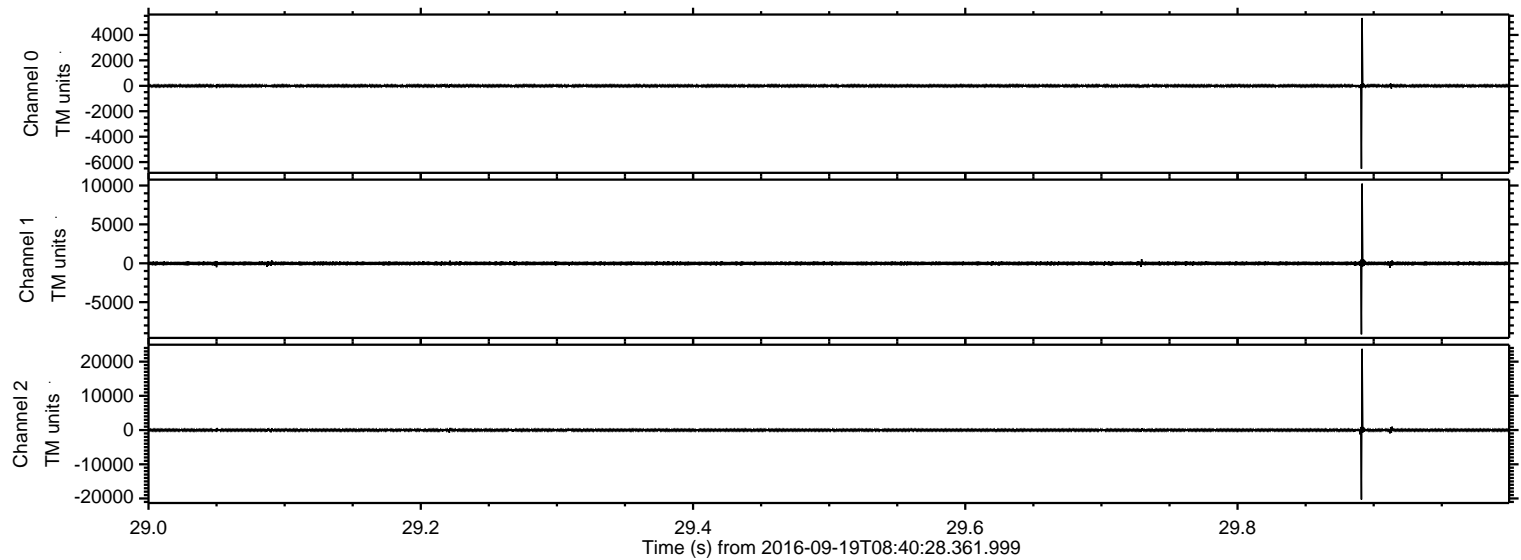



Processed Mon Sep 19 10:50:21 2016 by ELM ver.2012-10-06 from 001\_\_elm20160919\_084027\_\_dat00.bin

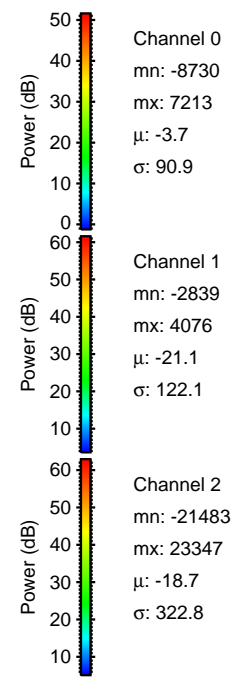
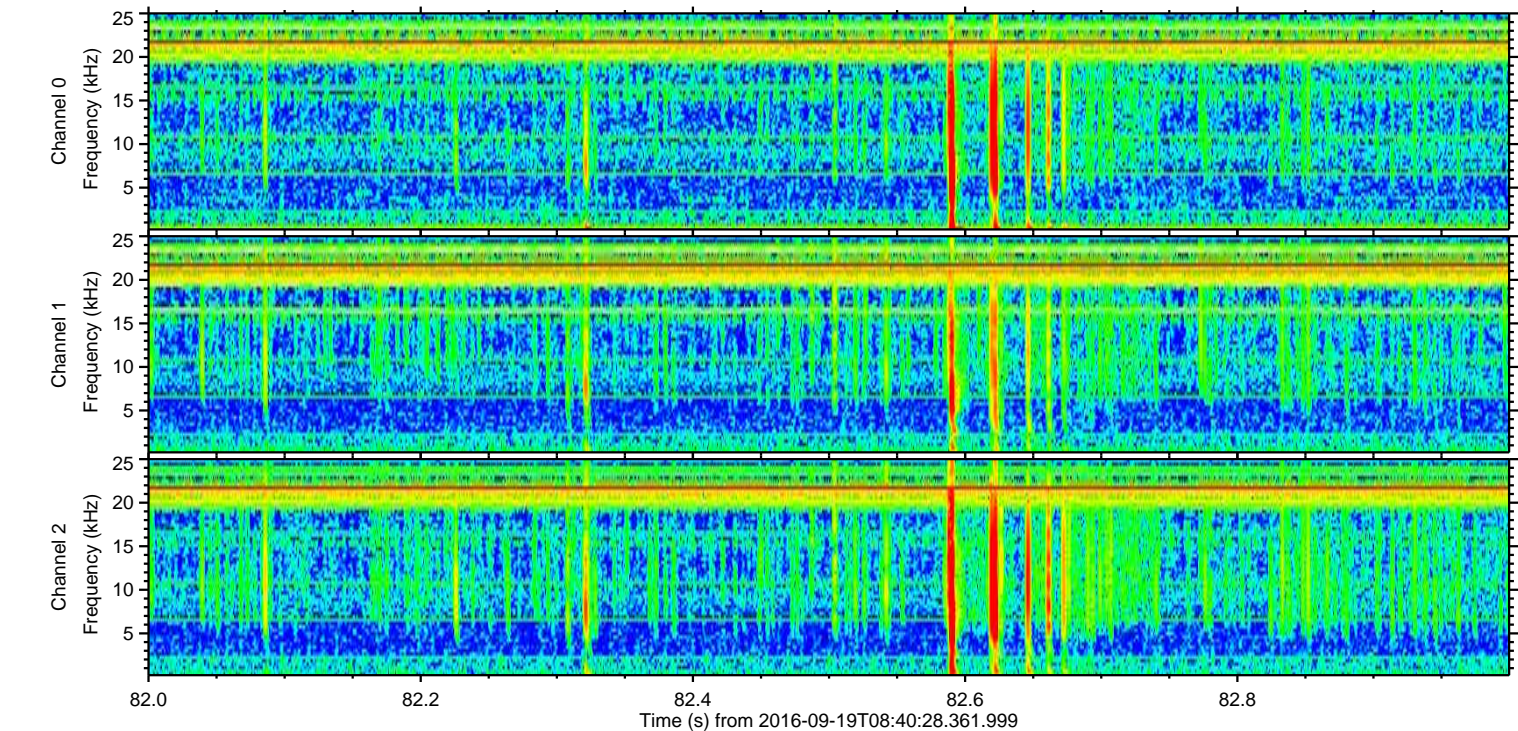
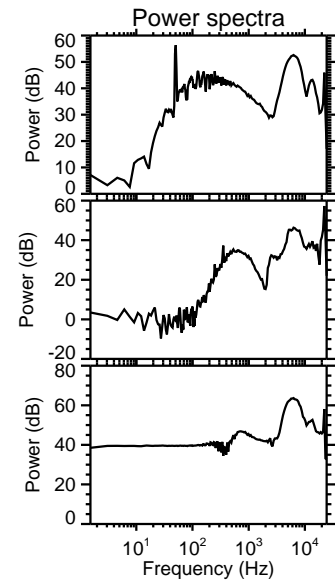
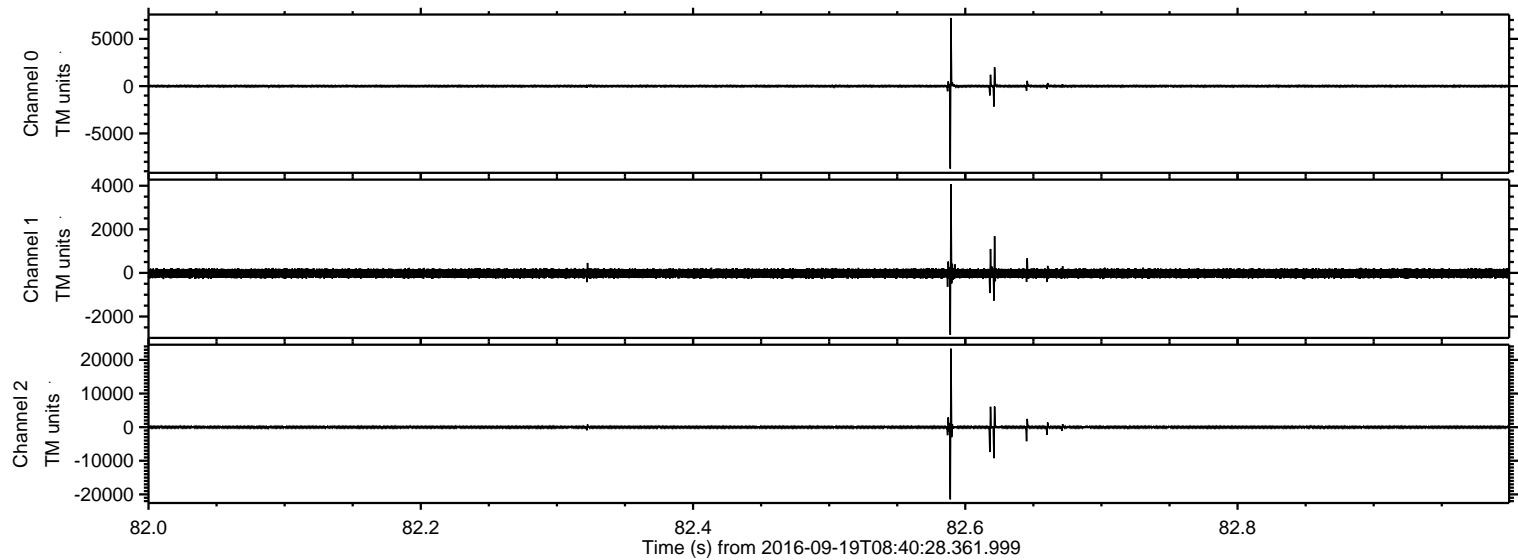



Processed Mon Sep 19 10:50:22 2016 by ELM ver.2012-10-06 from 001\_\_elm20160919\_084027\_\_dat00.bin

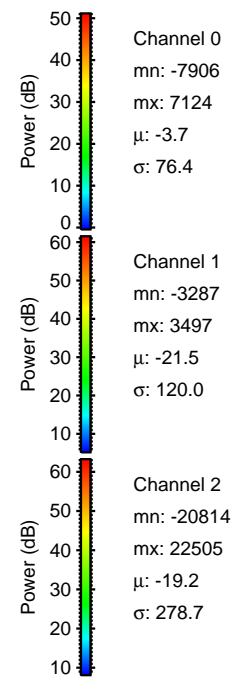
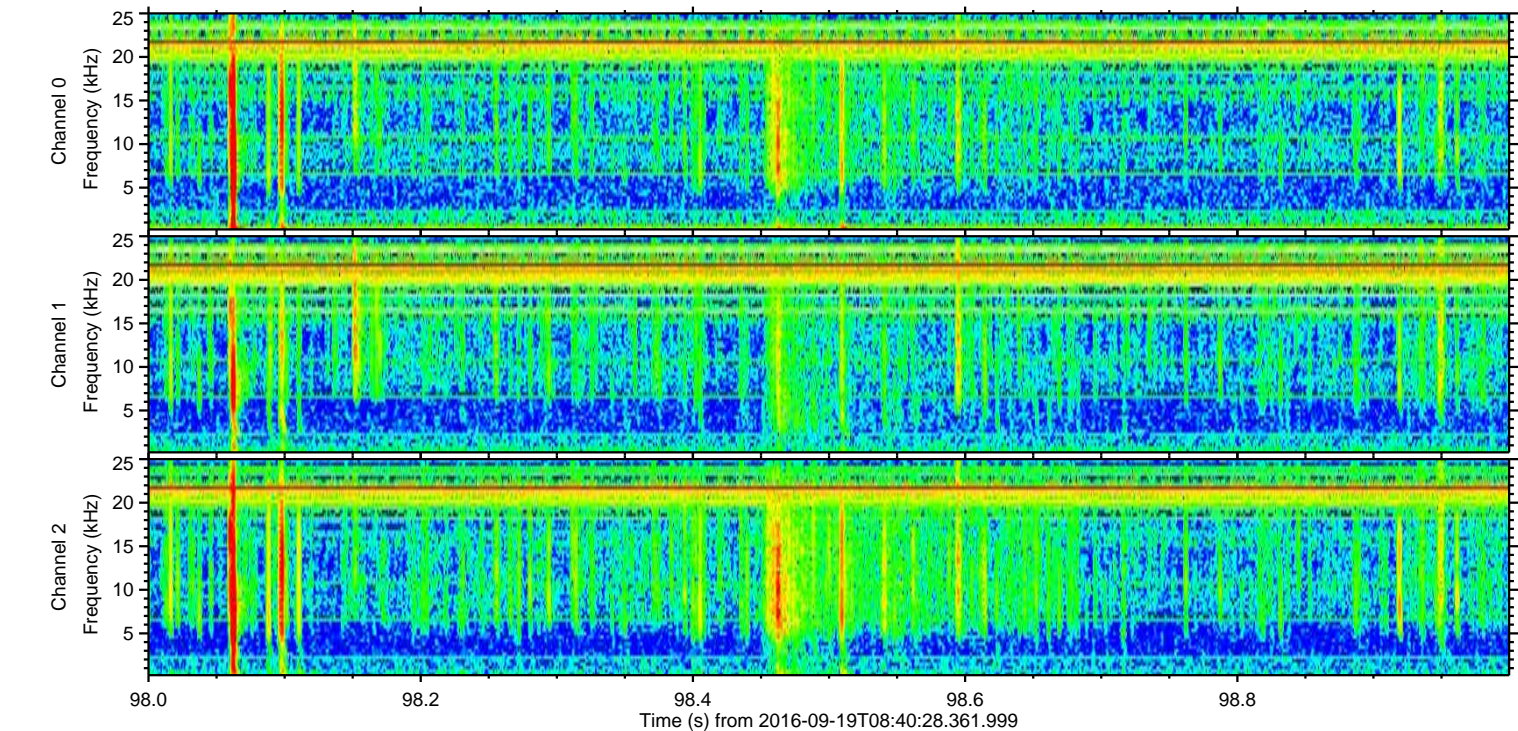
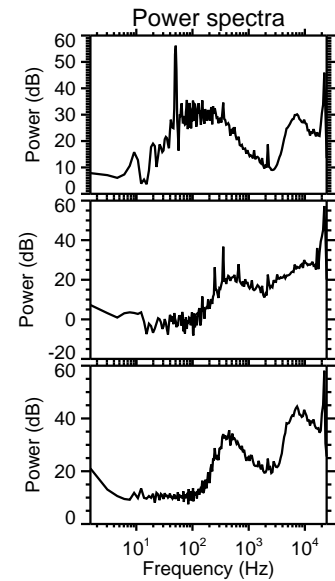
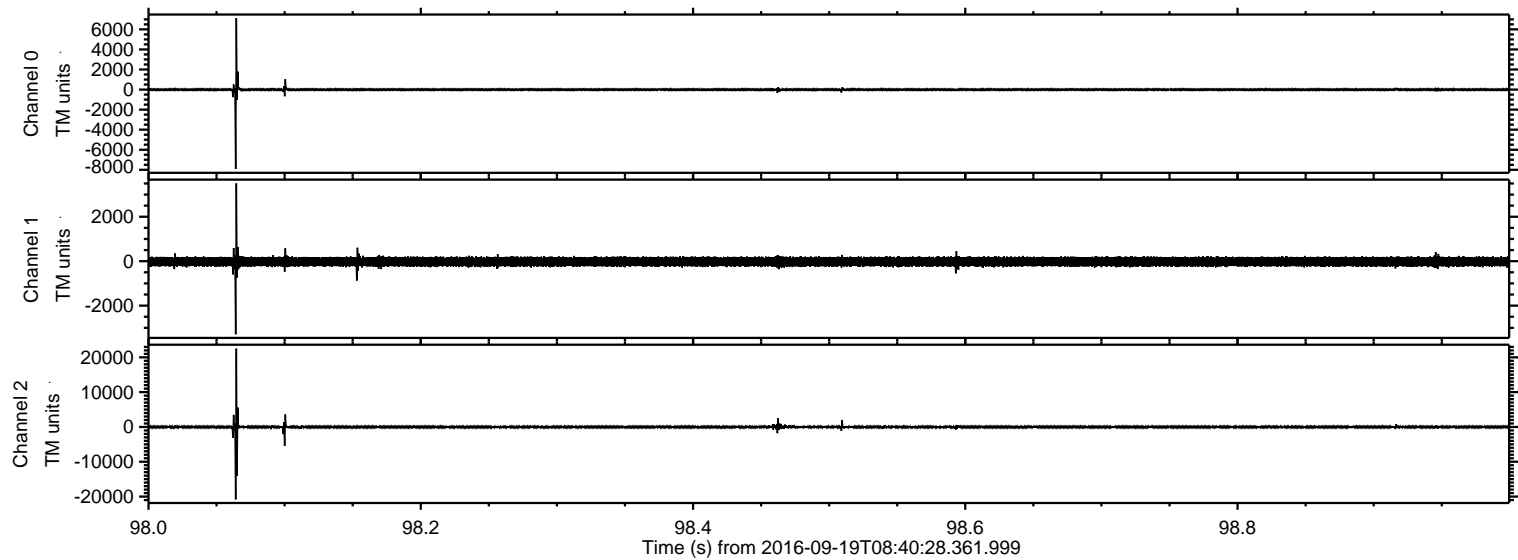

Channel 0  
mn: -7906  
mx: 7124  
 $\mu$ : -3.7  
 $\sigma$ : 76.4

Channel 1  
mn: -3287  
mx: 3497  
 $\mu$ : -21.5  
 $\sigma$ : 120.0

Channel 2  
mn: -20814  
mx: 22505  
 $\mu$ : -19.2  
 $\sigma$ : 278.7



ELMAVAN 3D WAVEFORMS (Measured data sampled at 50 kHz) 51000 packets of 144 samples from 2016-09-19T08:40:28.361.999. Part 5/147

Processed Mon Sep 19 10:50:23 2016 by ELM ver.2012-10-06 from 001\_\_elm20160919\_084027\_\_dat00.bin

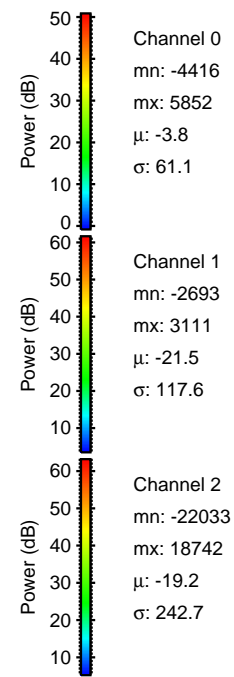
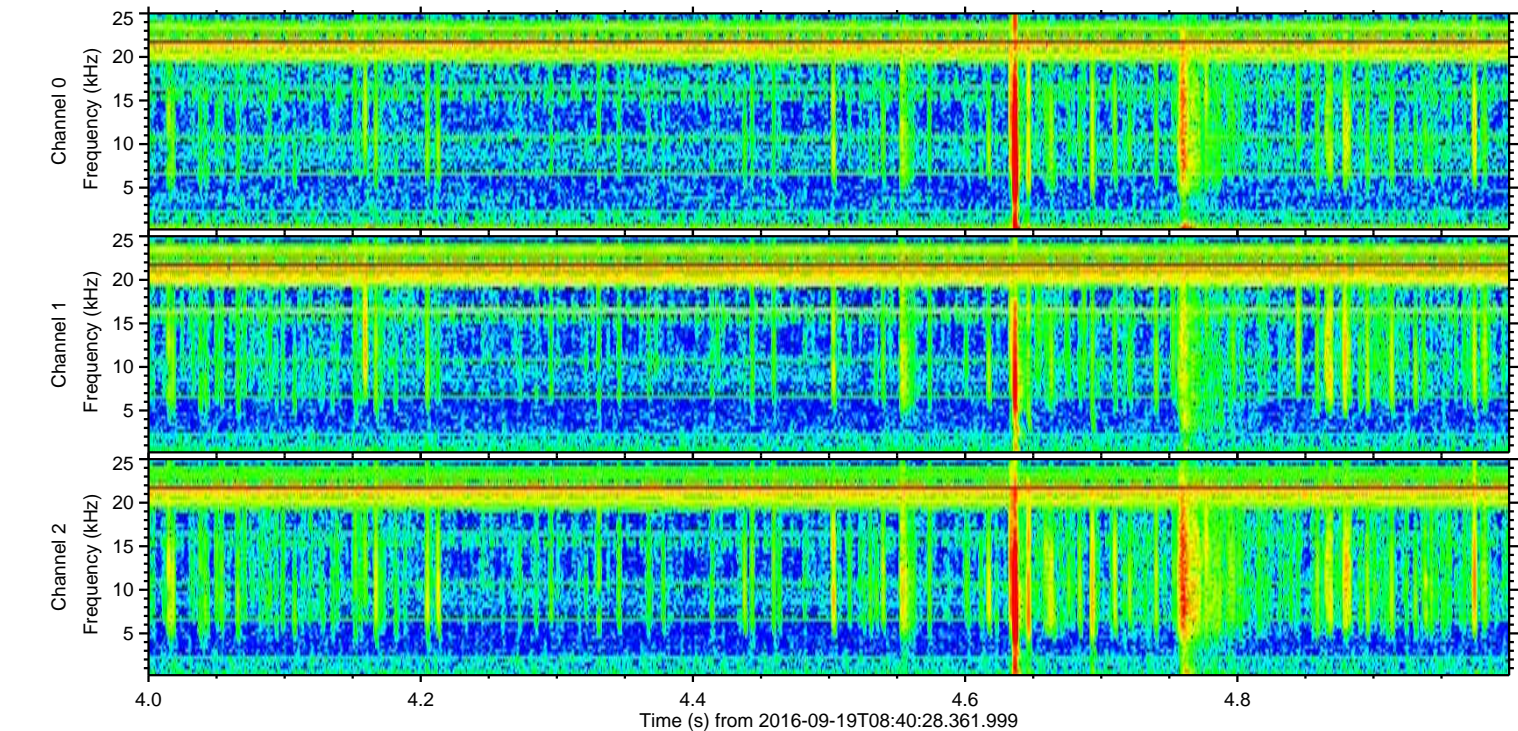
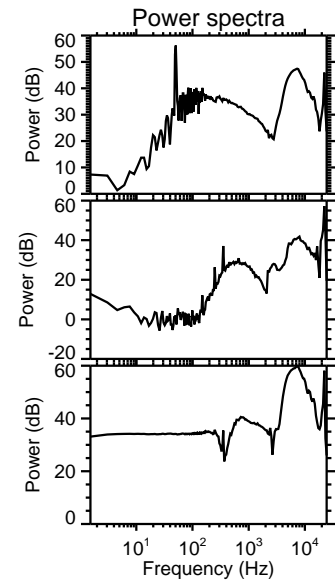
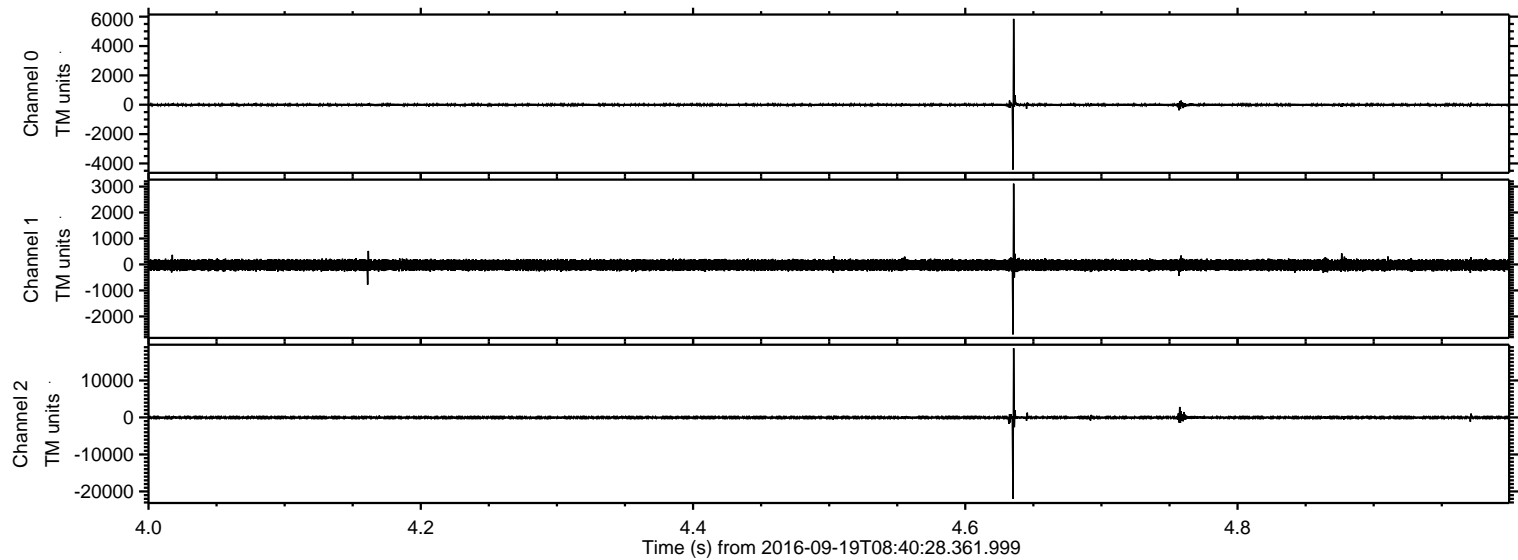

ELMAVAN 3D WAVEFORMS (Measured data sampled at 50 kHz) 51000 packets of 144 samples from 2016-09-19T08:40:28.361.999. Part 114/147

Processed Mon Sep 19 10:50:24 2016 by ELM ver.2012-10-06 from 001\_\_elm20160919\_084027\_\_dat00.bin

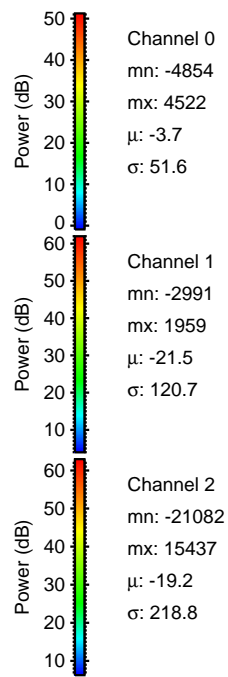
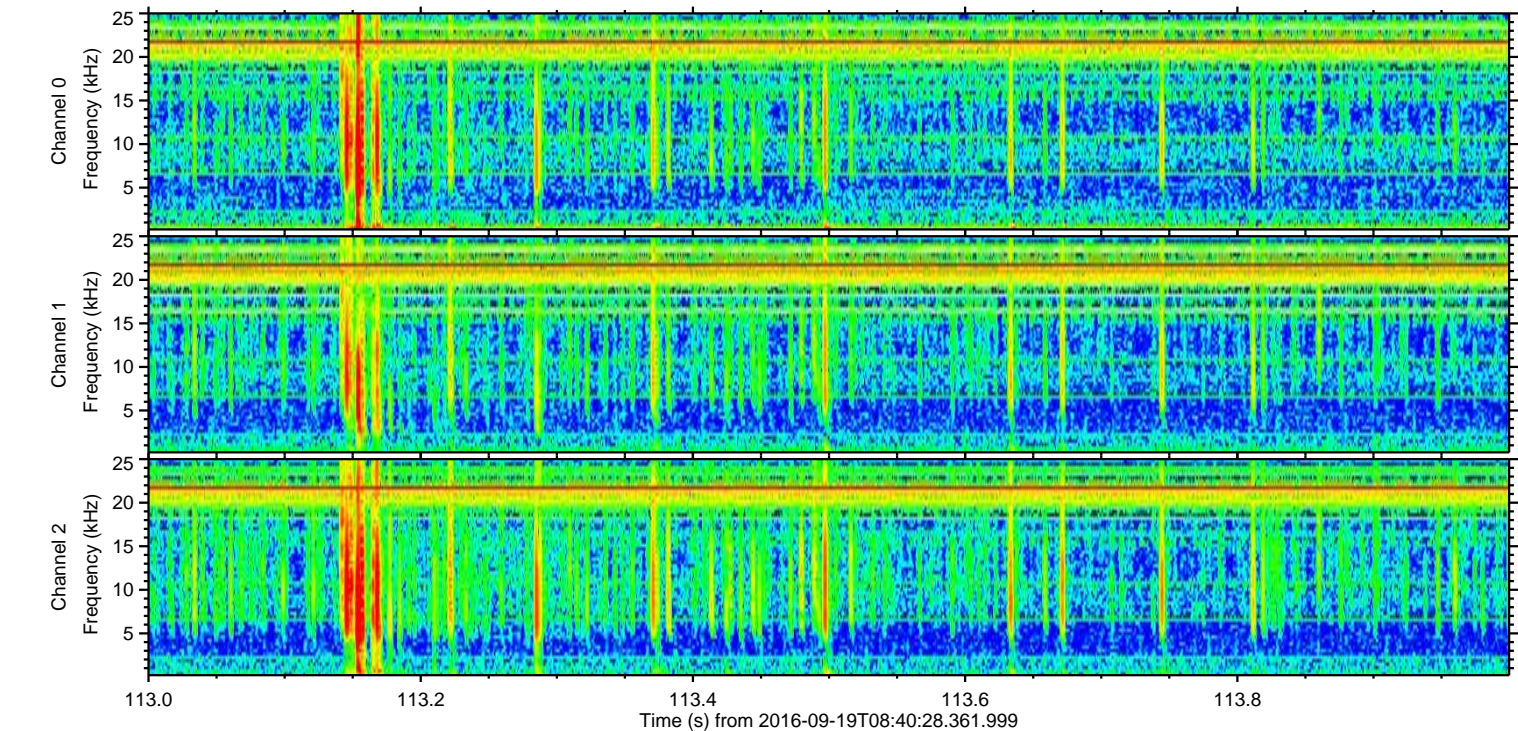
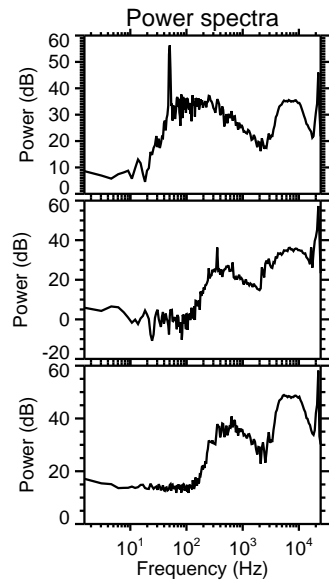
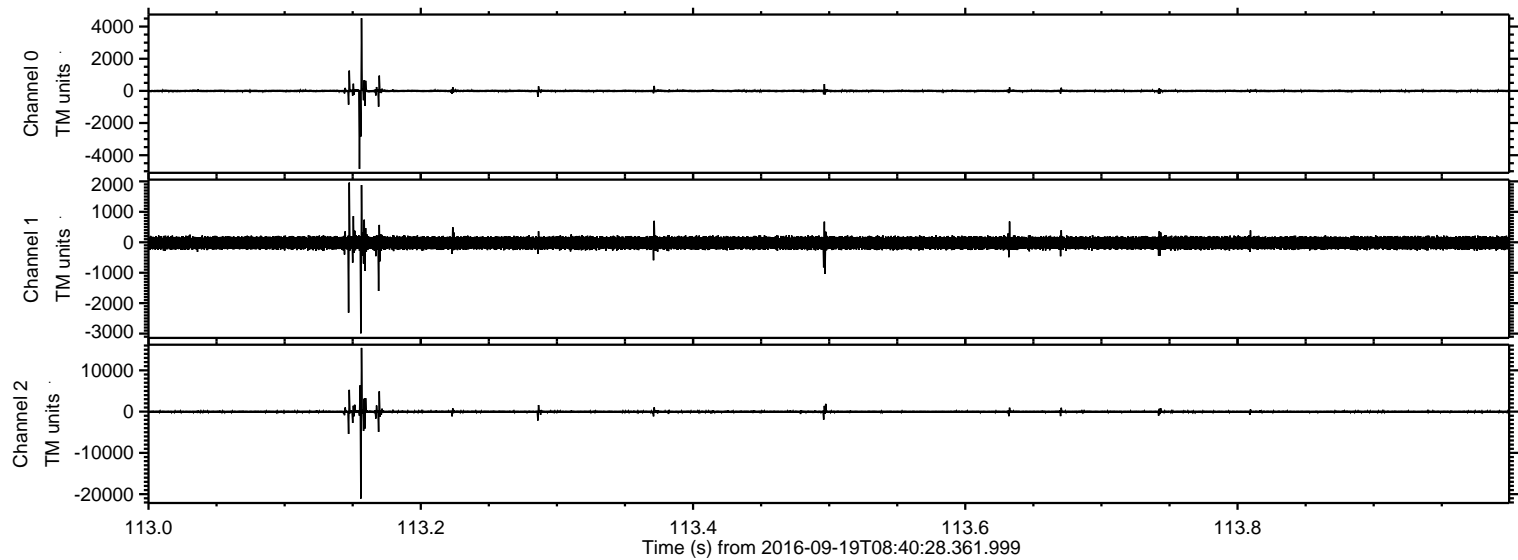



ELMAVAN 3D WAVEFORMS (Measured data sampled at 50 kHz) 51000 packets of 144 samples from 2016-09-19T08:40:28.361.999. Part 137/147

Processed Mon Sep 19 10:50:25 2016 by ELM ver.2012-10-06 from 001\_\_elm20160919\_084027\_\_dat00.bin

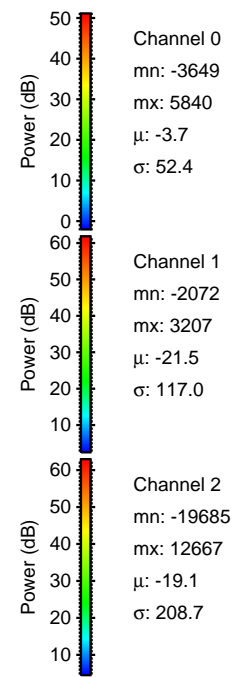
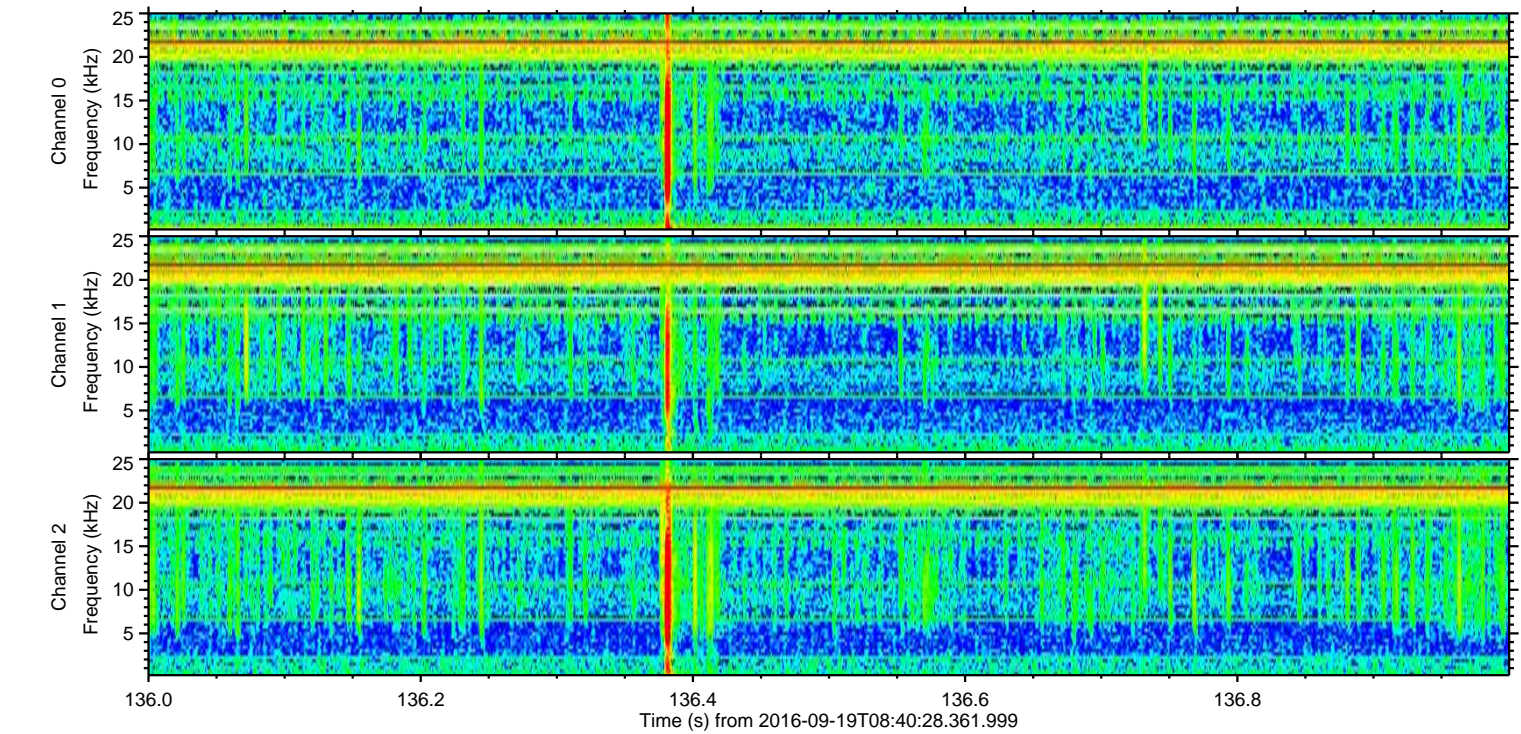
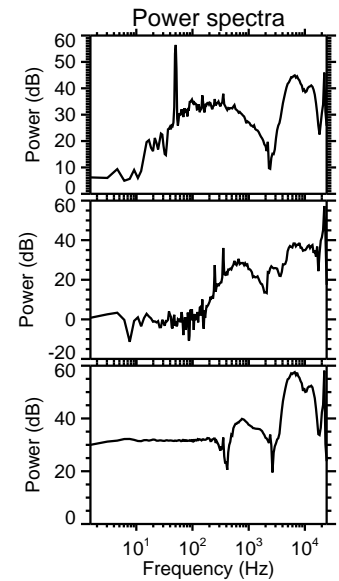
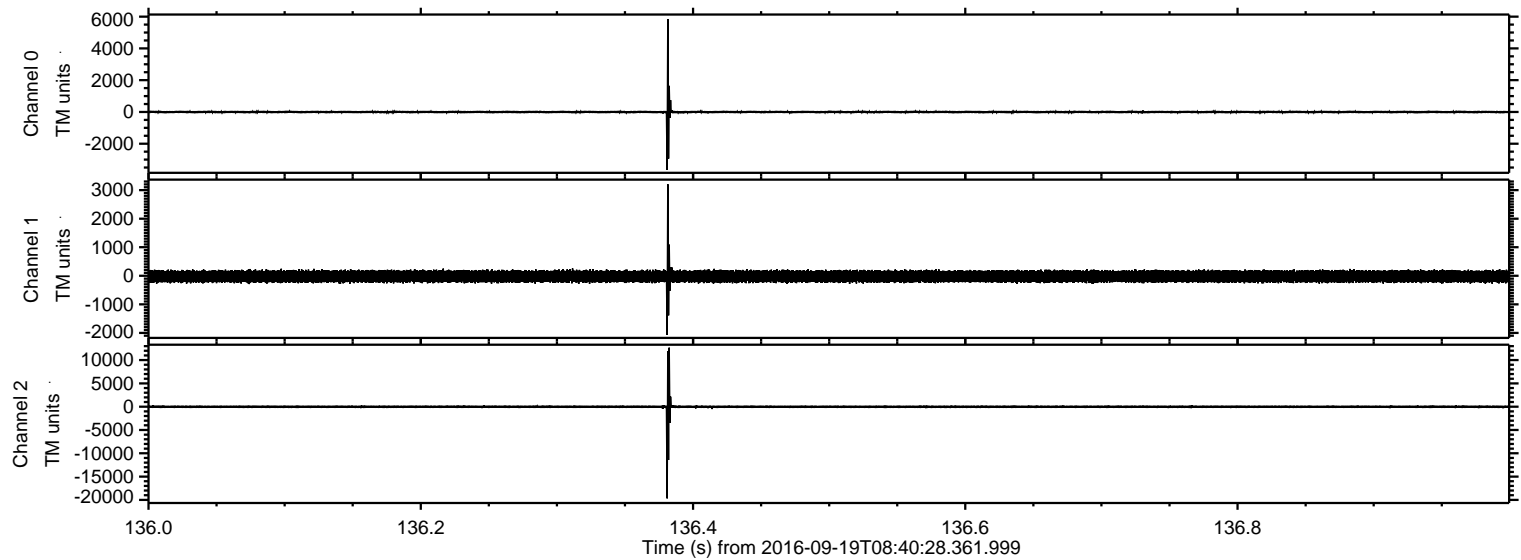

Channel 0  
mn: -3649  
mx: 5840  
 $\mu$ : -3.7  
 $\sigma$ : 52.4

Channel 1  
mn: -2072  
mx: 3207  
 $\mu$ : -21.5  
 $\sigma$ : 117.0

Channel 2  
mn: -19685  
mx: 12667  
 $\mu$ : -19.1  
 $\sigma$ : 208.7



Processed Mon Sep 19 10:50:26 2016 by ELM ver.2012-10-06 from 001\_\_elm20160919\_084027\_\_dat00.bin

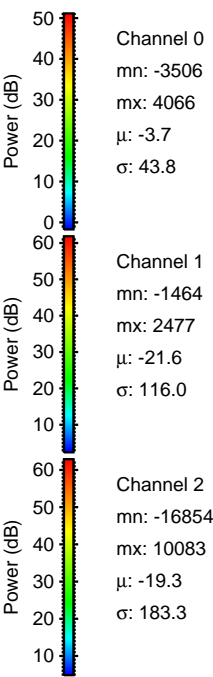
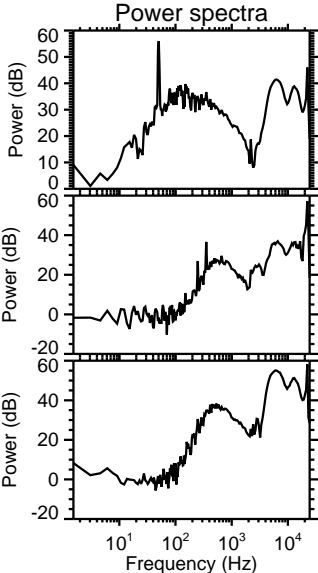
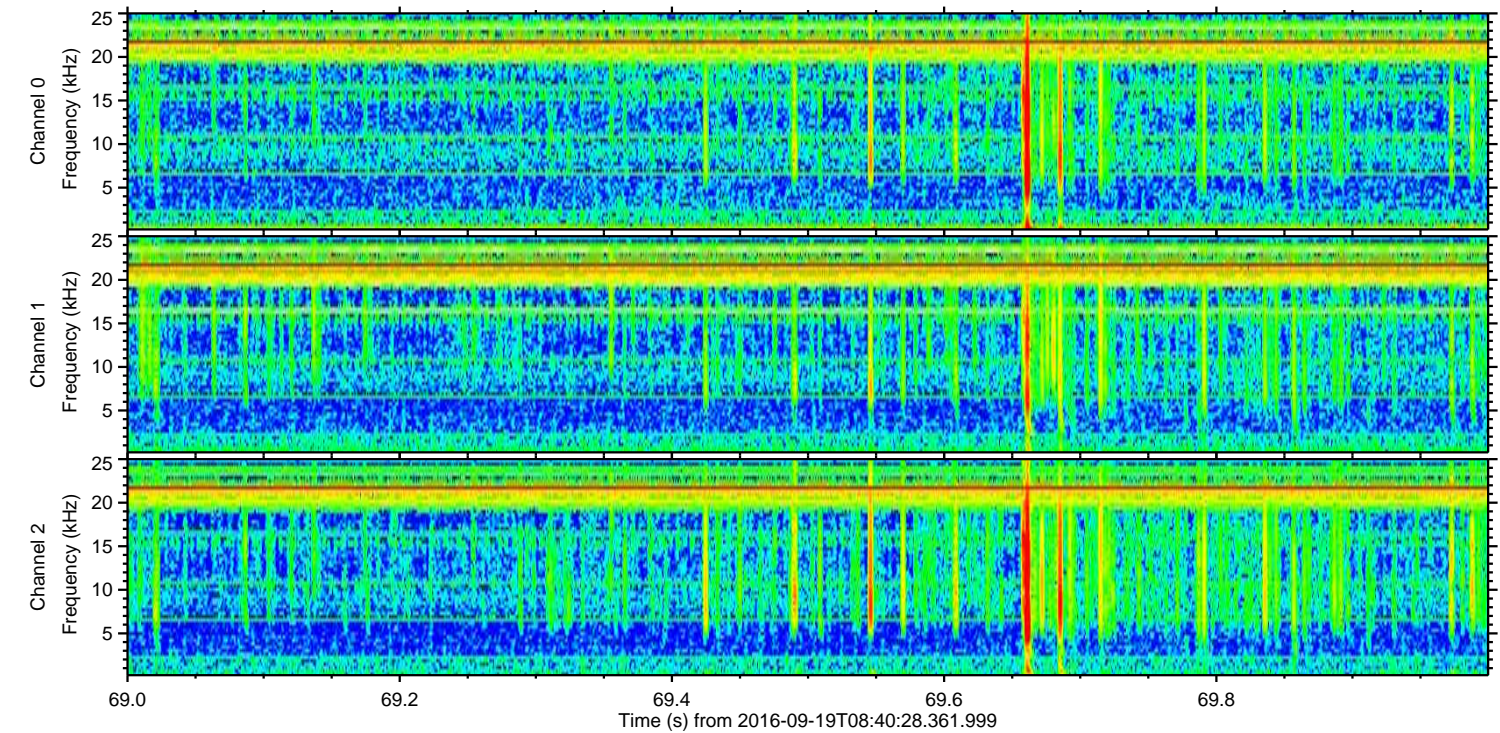
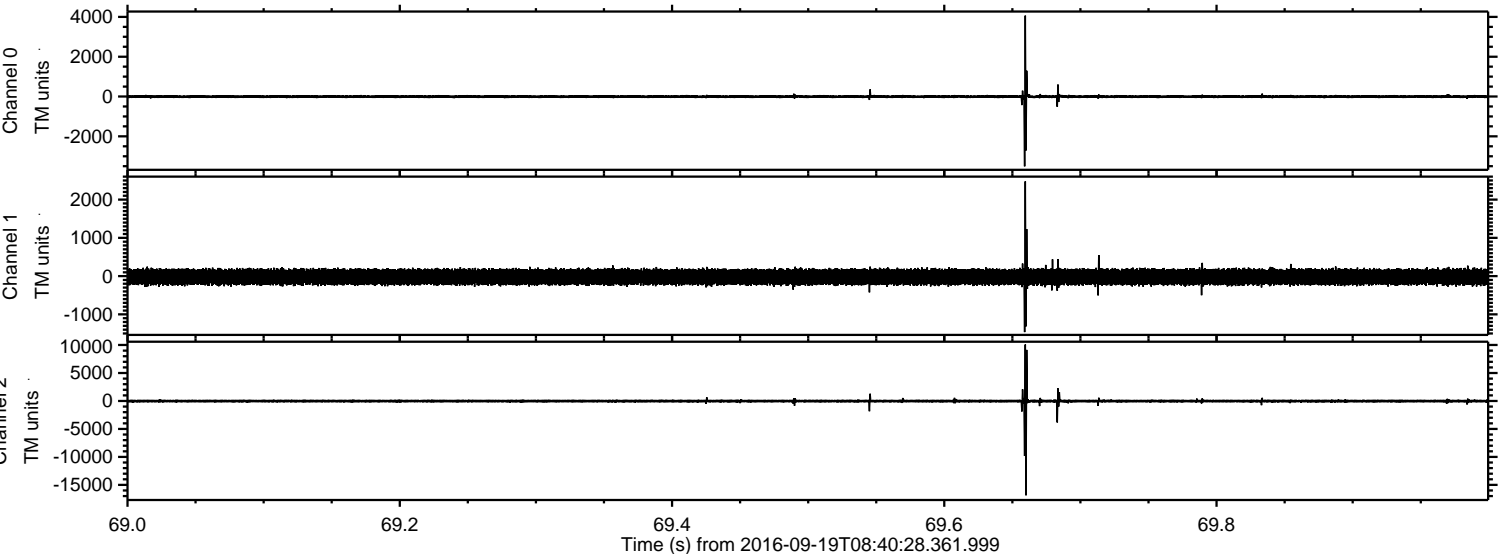



ELMAVAN 3D WAVEFORMS (Measured data sampled at 50 kHz) 51000 packets of 144 samples from 2016-09-19T08:40:28.361.999. Part 87/147

Processed Mon Sep 19 10:50:27 2016 by ELM ver.2012-10-06 from 001\_\_elm20160919\_084027\_\_dat00.bin

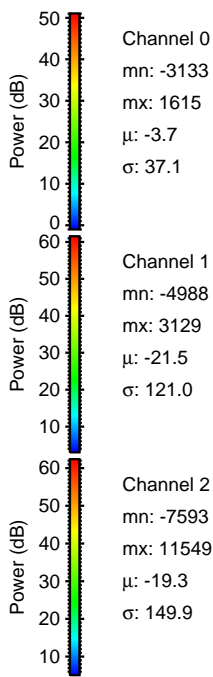
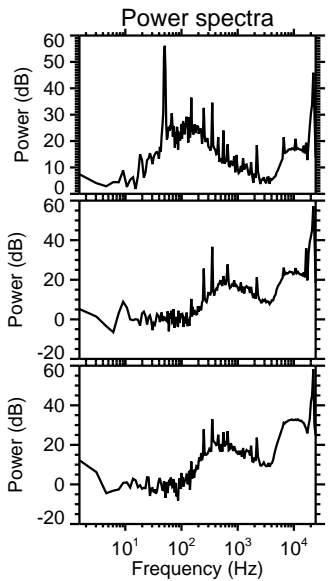
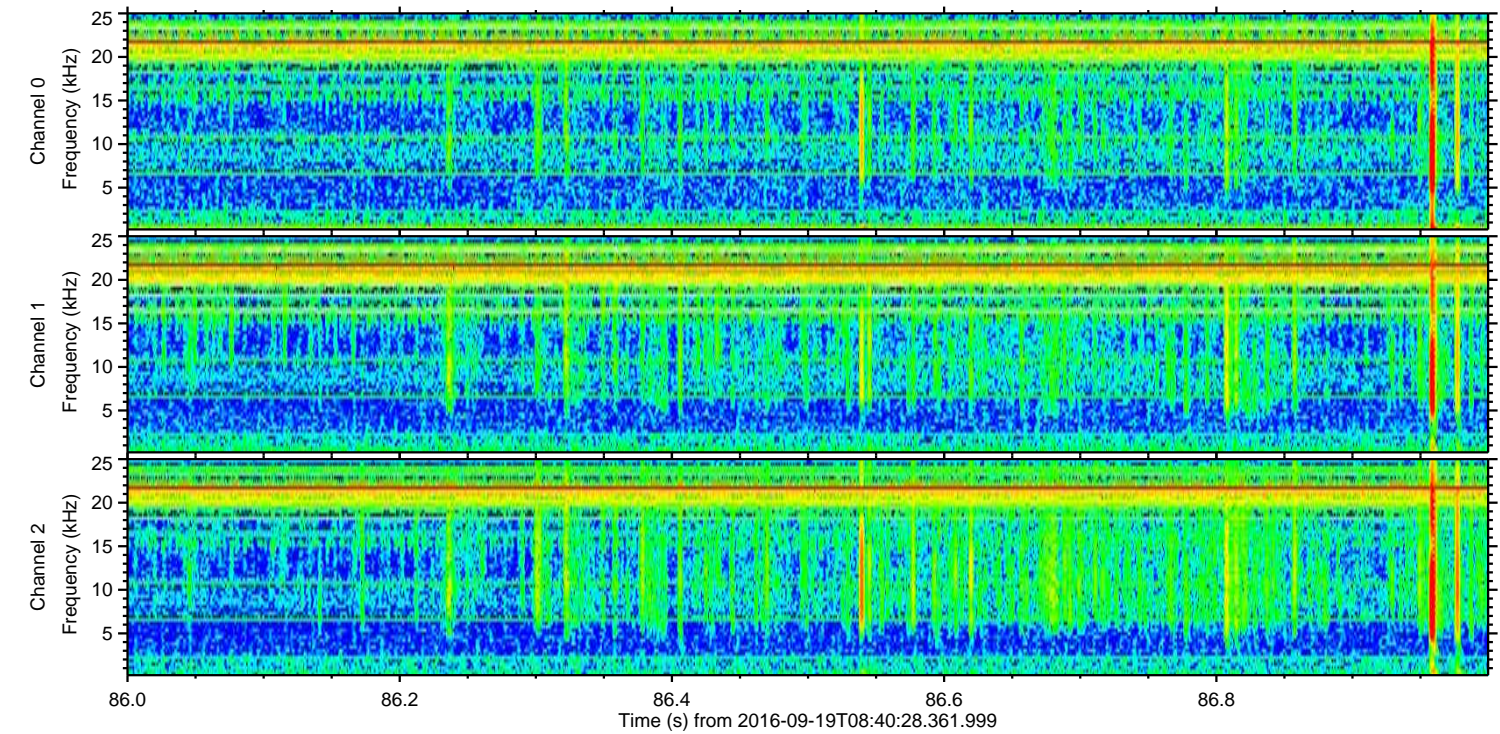
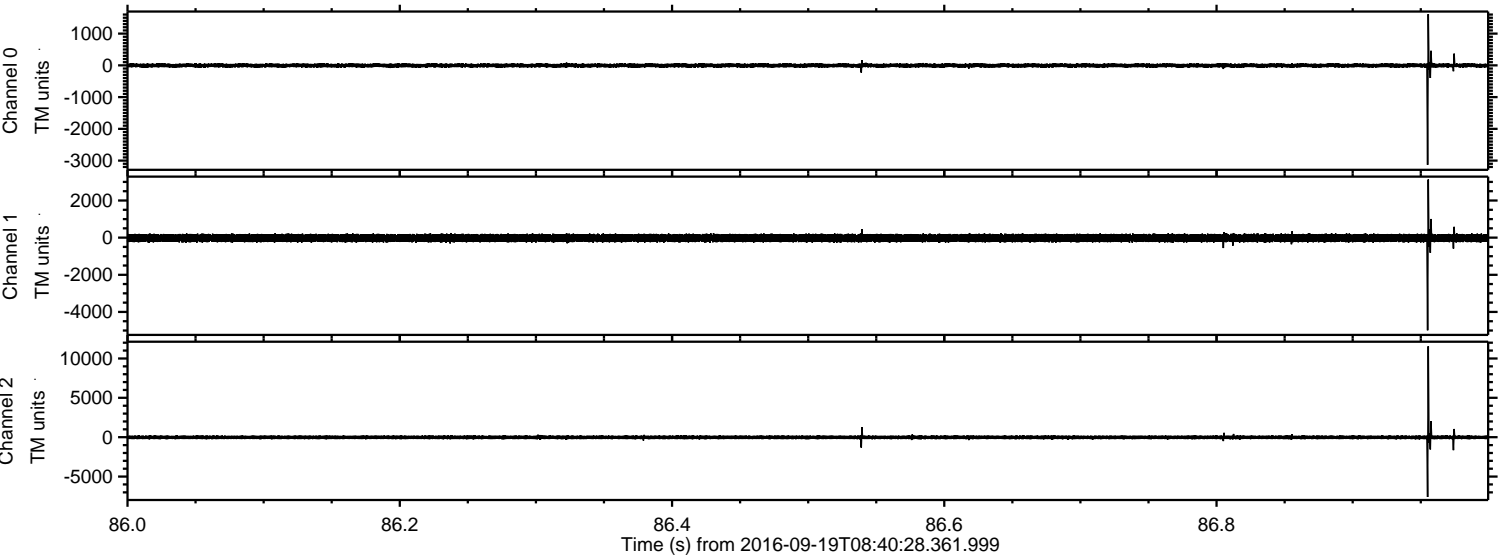



Processed Mon Sep 19 10:50:28 2016 by ELM ver.2012-10-06 from 001\_\_elm20160919\_084027\_\_dat00.bin

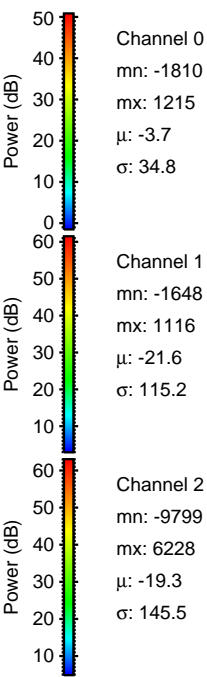
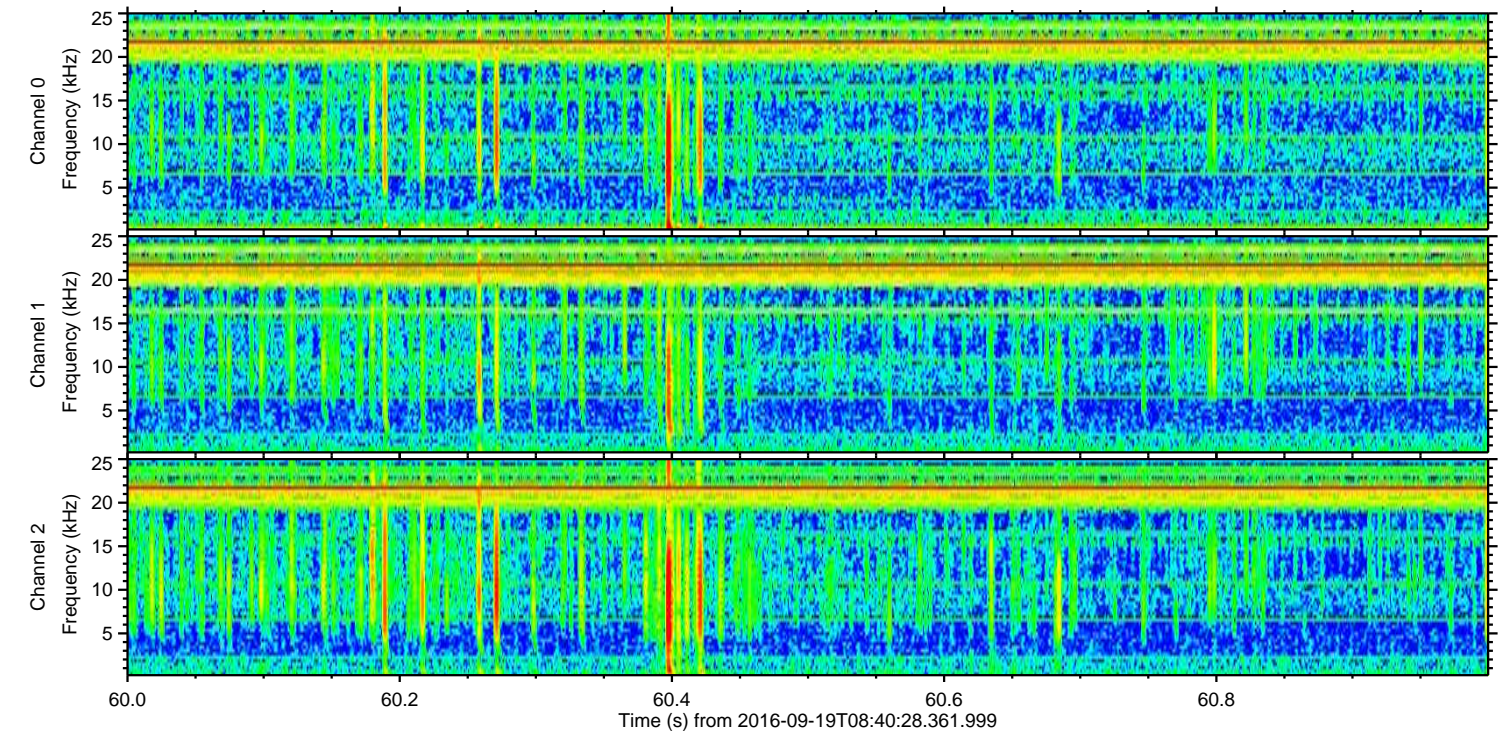
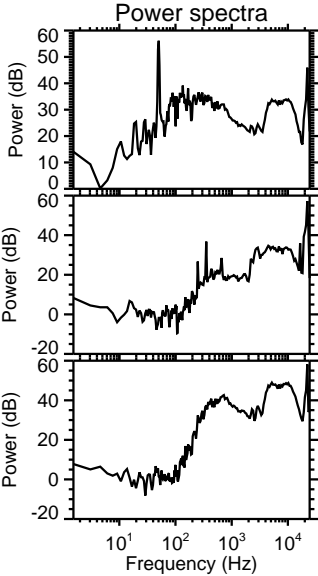
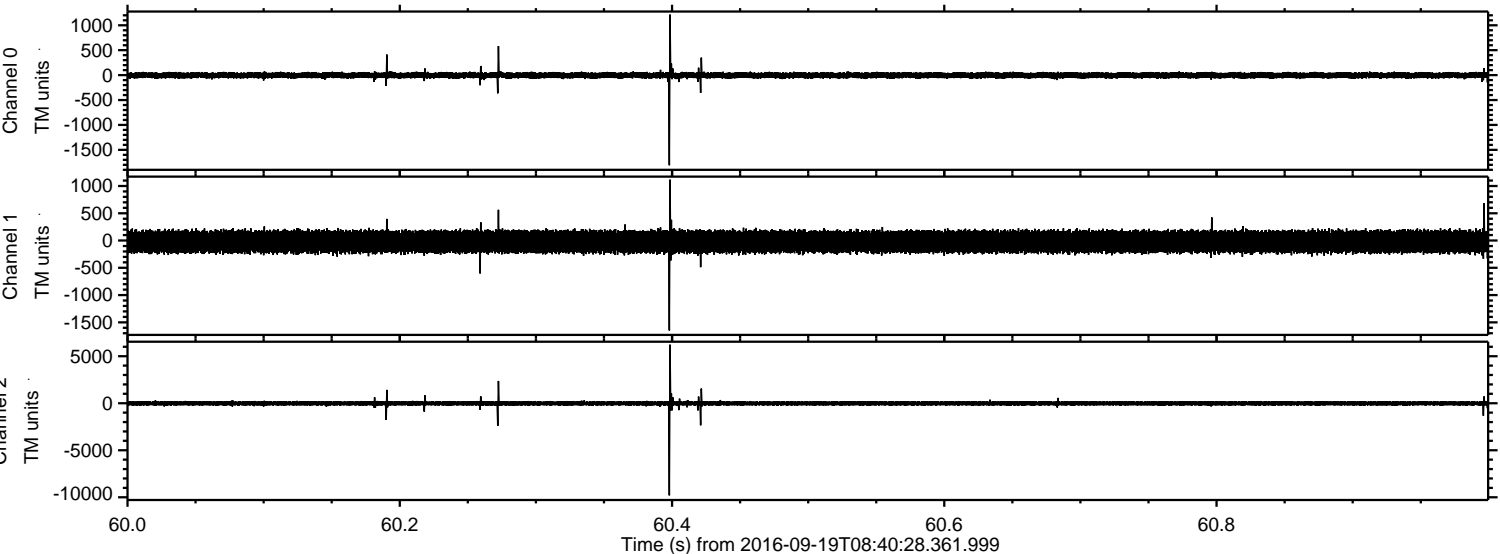



ELMAVAN 3D WAVEFORMS (Measured data sampled at 50 kHz) 51000 packets of 144 samples from 2016-09-19T08:40:28.361.999. Part 135/147

Processed Mon Sep 19 10:50:29 2016 by ELM ver.2012-10-06 from 001\_\_elm20160919\_084027\_\_dat00.bin

