

ELMAVAN 3D WAVEFORMS (Measured data sampled at 50 kHz) 51000 packets of 144 samples from 2016-09-19T08:30:27.968.000.

Processed Mon Sep 19 10:39:14 2016 by ELM ver.2012-10-06 from 001__elm20160919_083026__dat00.bin

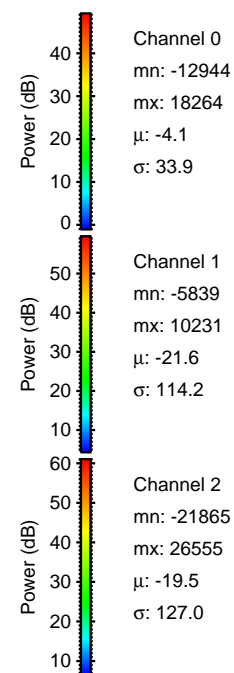
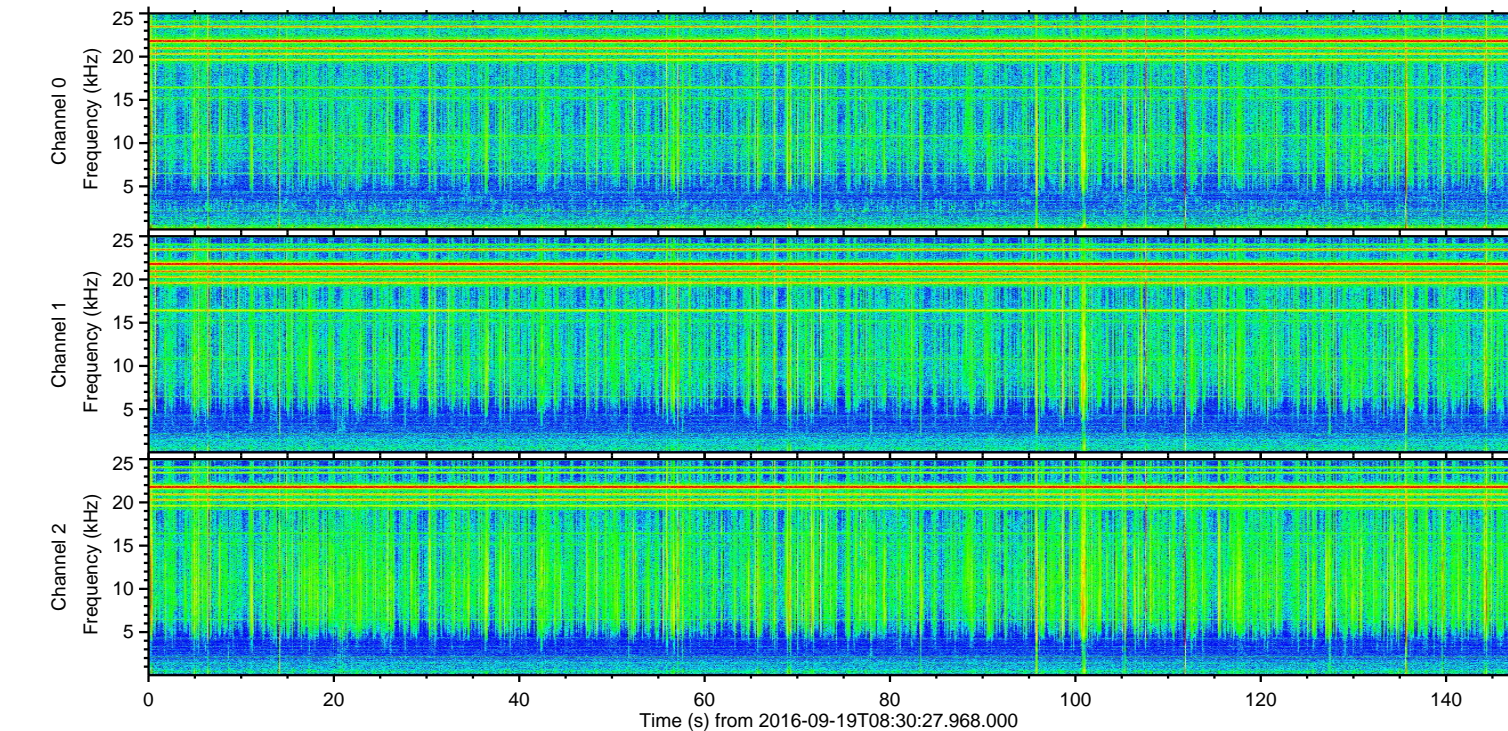
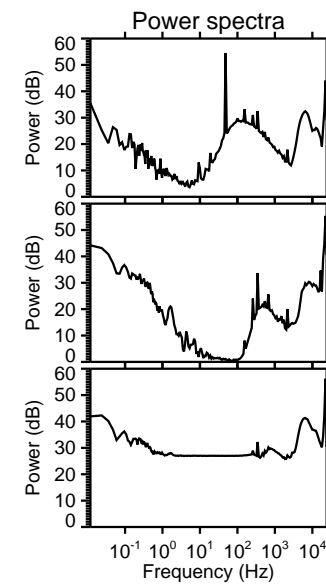
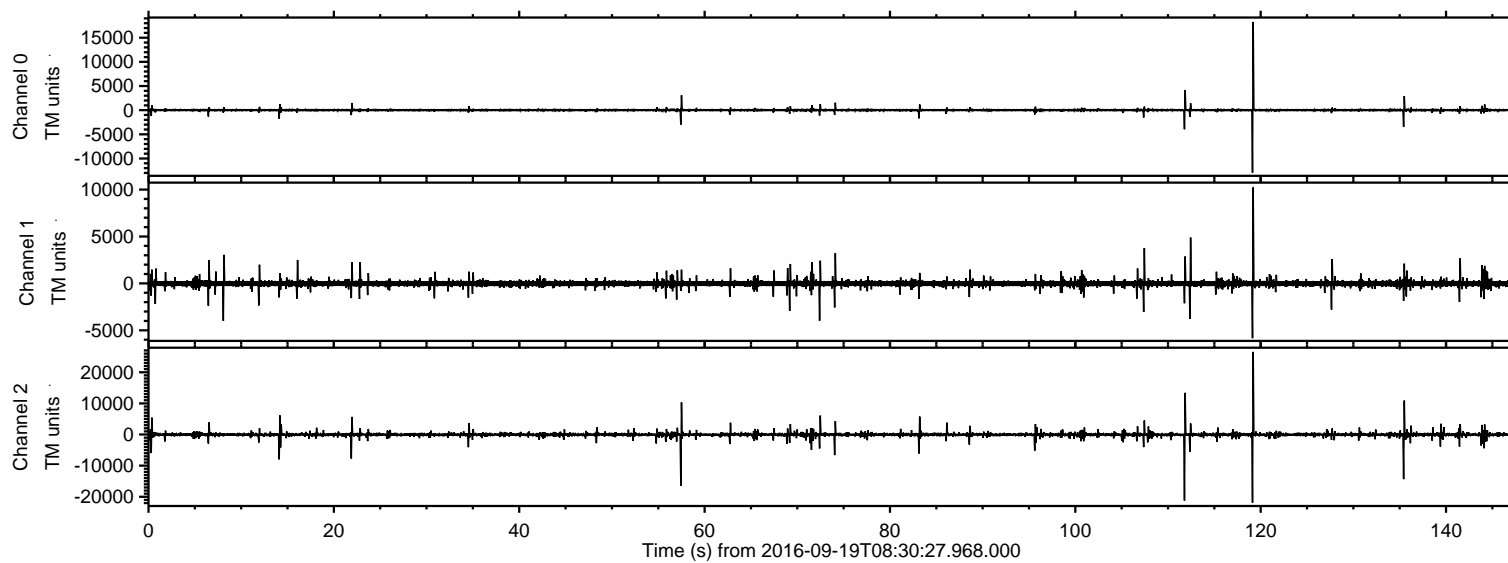

ELMAVAN 3D WAVEFORMS (Measured data sampled at 50 kHz) 51000 packets of 144 samples from 2016-09-19T08:30:27.968.000. Part 120/147

Processed Mon Sep 19 10:39:30 2016 by ELM ver.2012-10-06 from 001__elm20160919_083026__dat00.bin

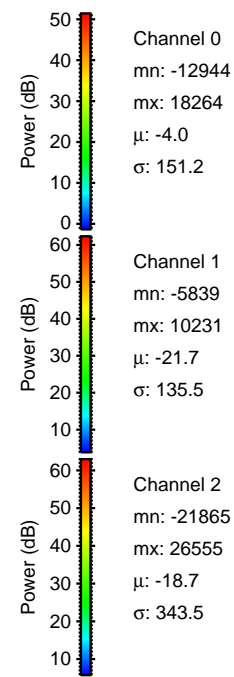
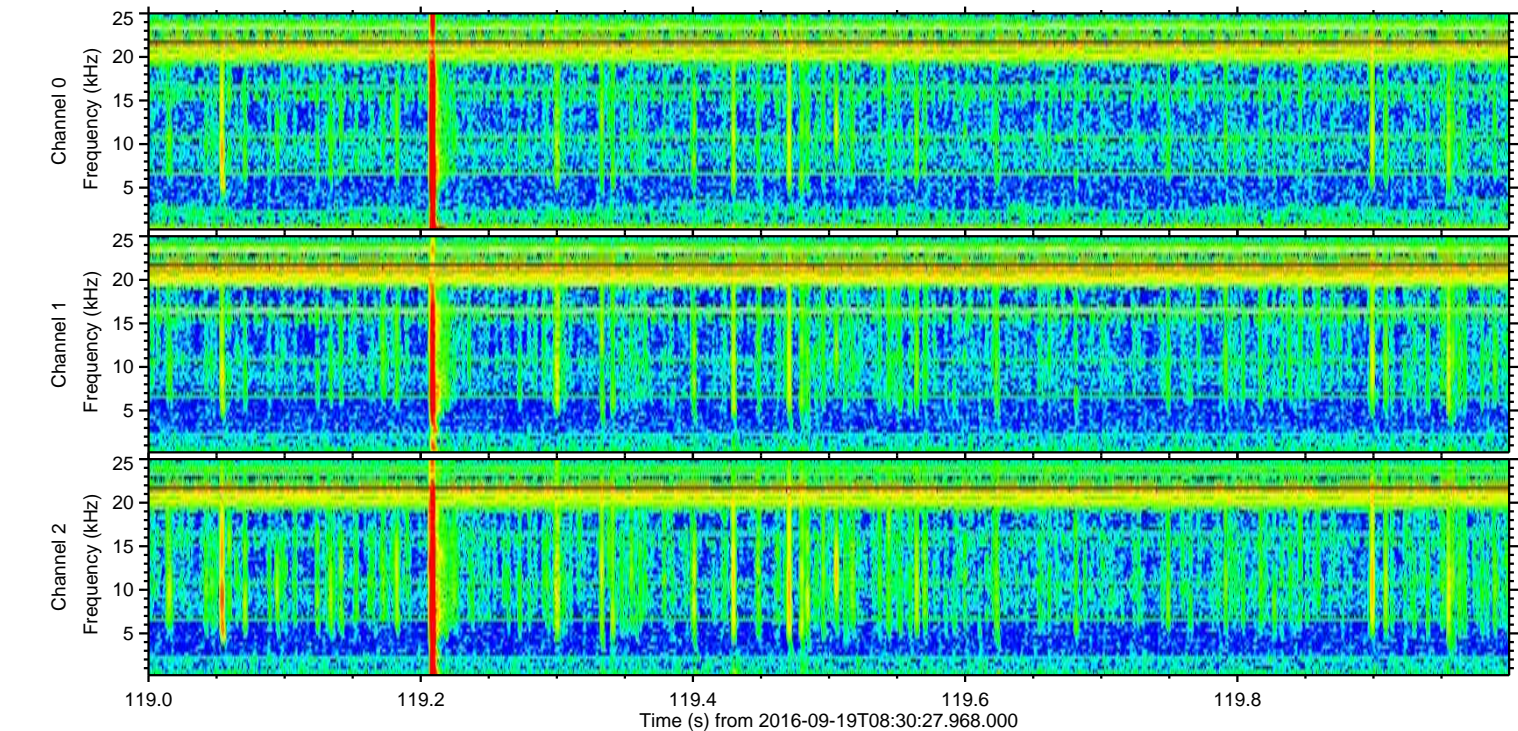
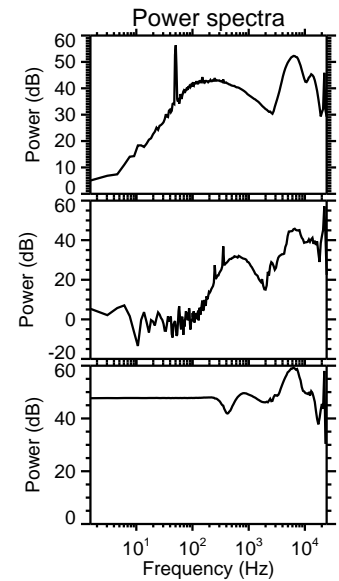
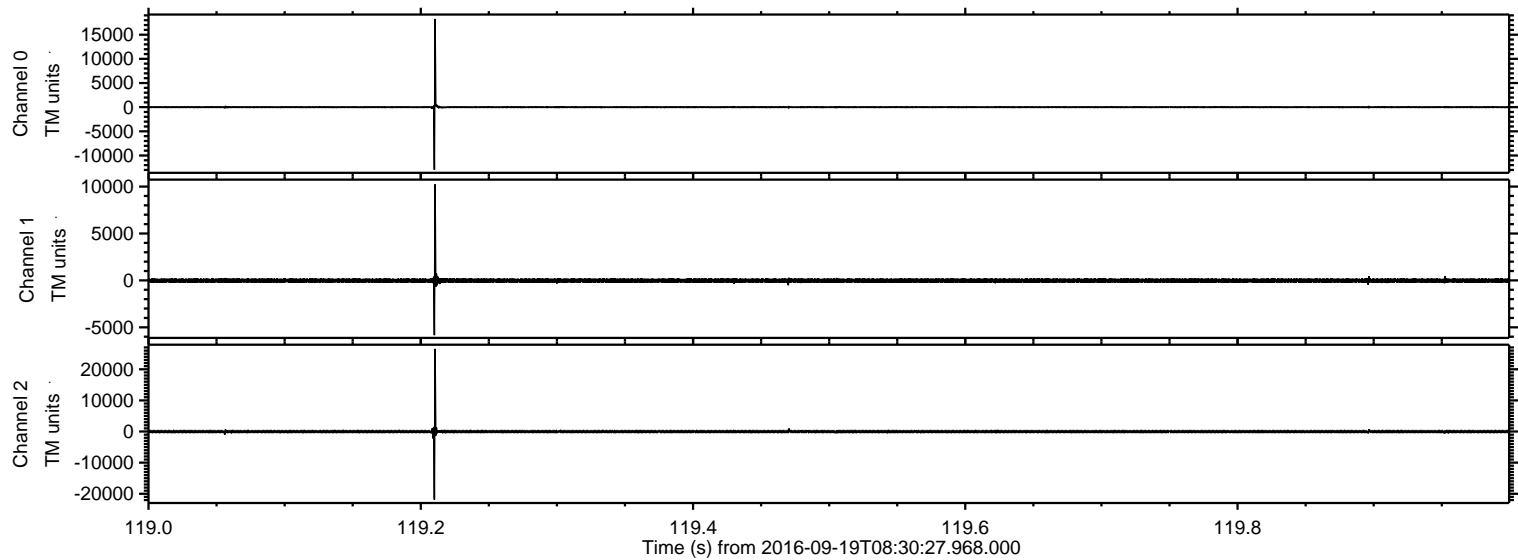

ELMAVAN 3D WAVEFORMS (Measured data sampled at 50 kHz) 51000 packets of 144 samples from 2016-09-19T08:30:27.968.000. Part 112/147

Processed Mon Sep 19 10:39:31 2016 by ELM ver.2012-10-06 from 001__elm20160919_083026__dat00.bin

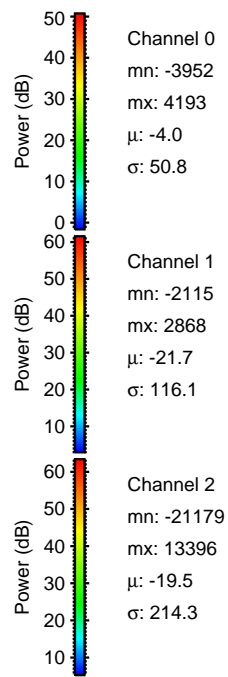
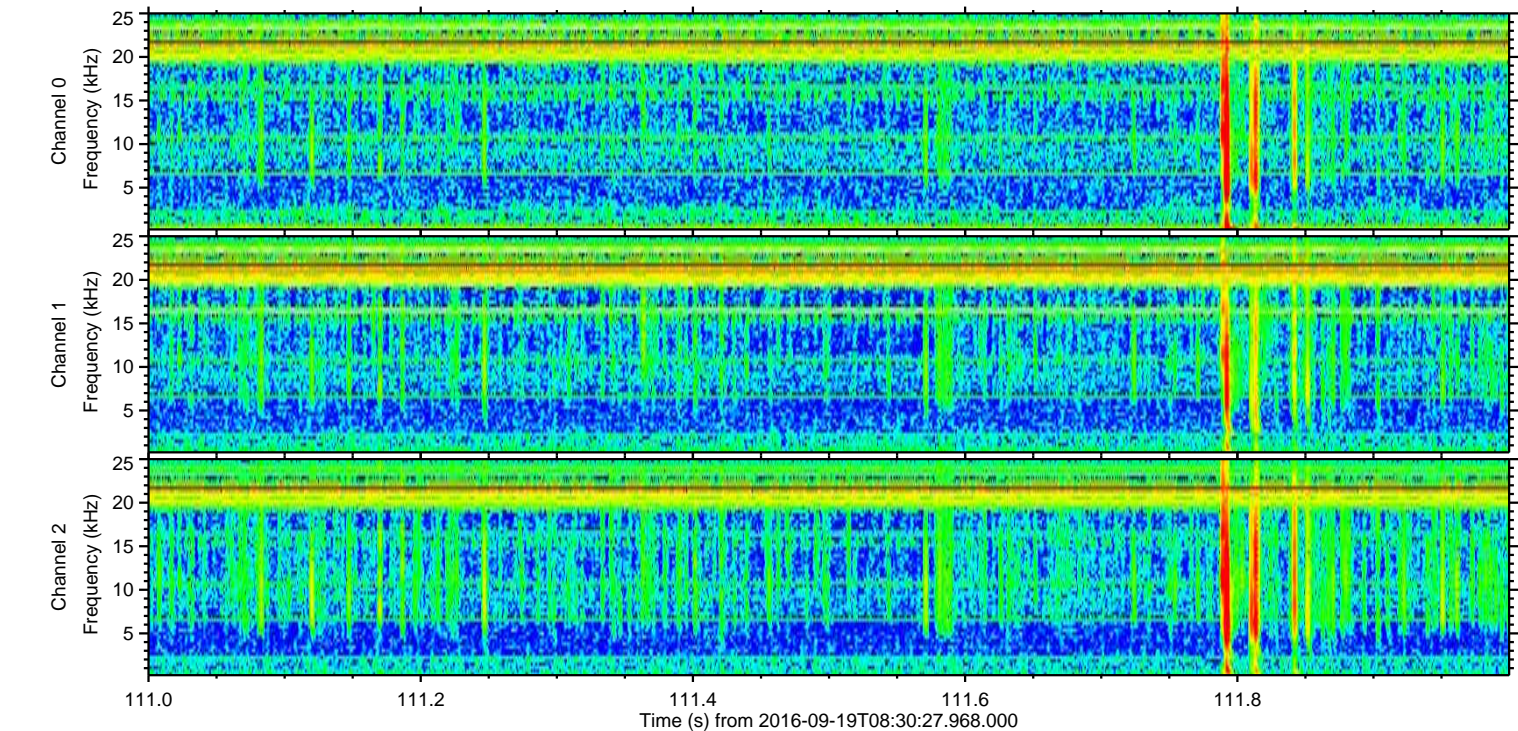
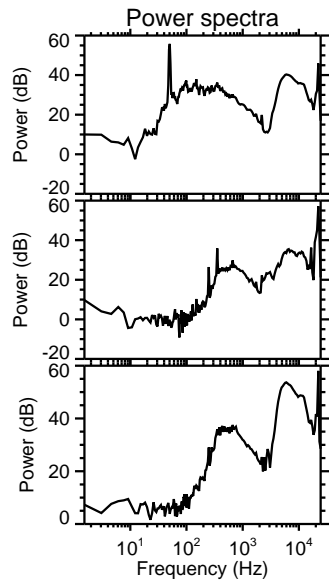
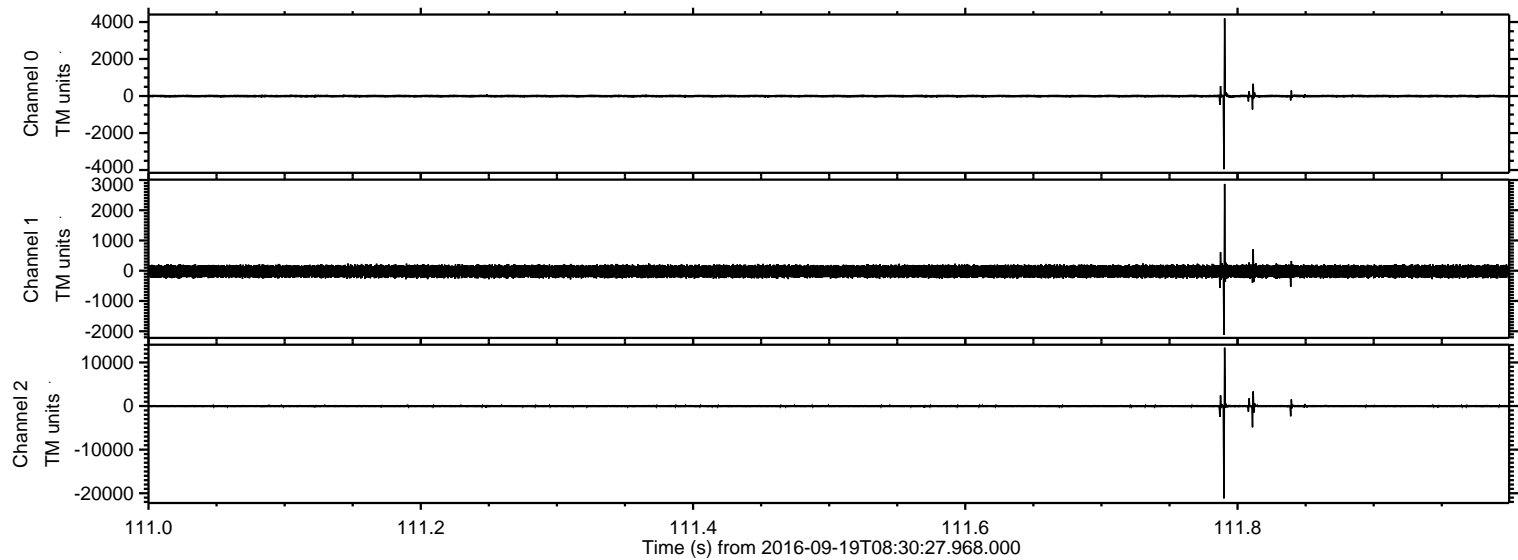

Processed Mon Sep 19 10:39:32 2016 by ELM ver.2012-10-06 from 001__elm20160919_083026__dat00.bin

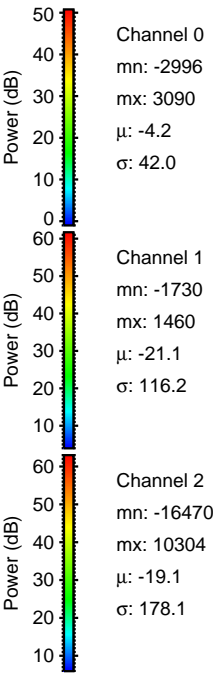
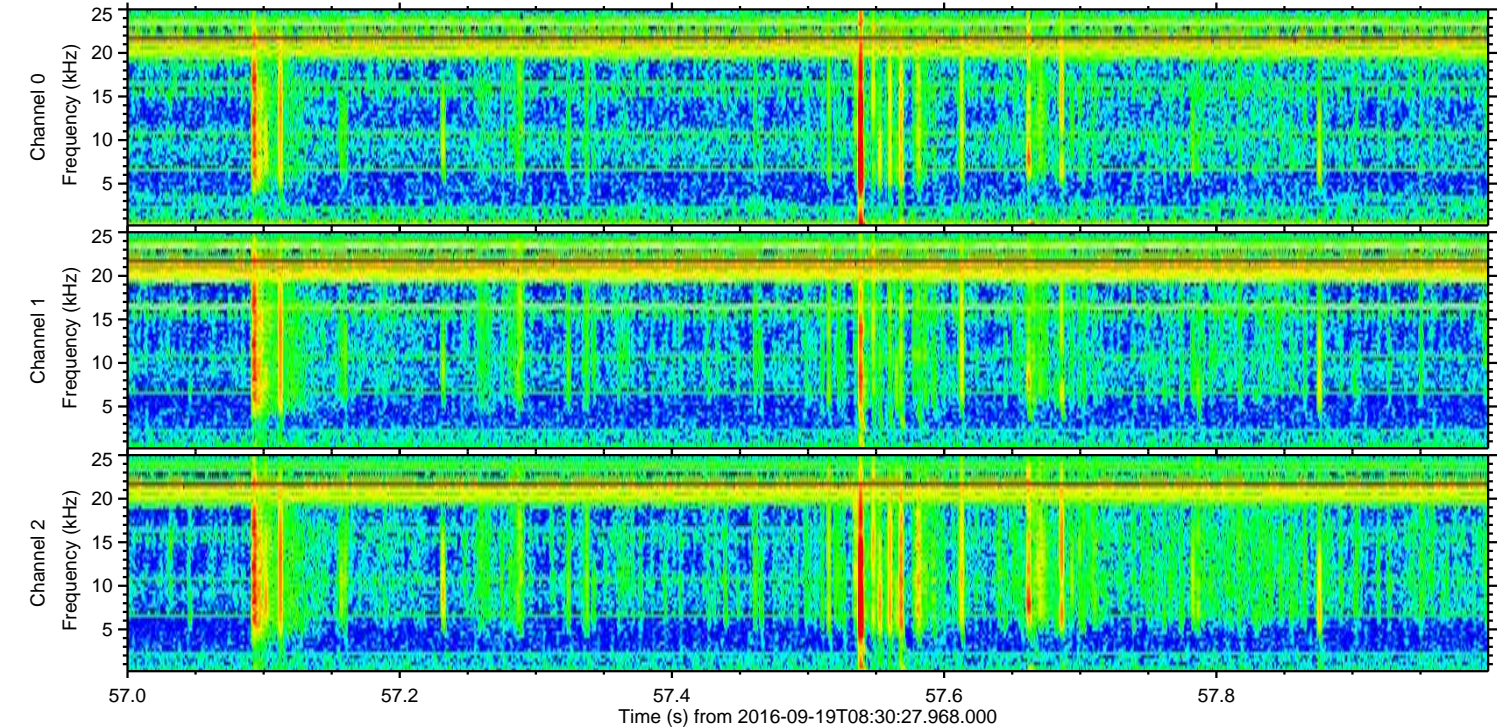
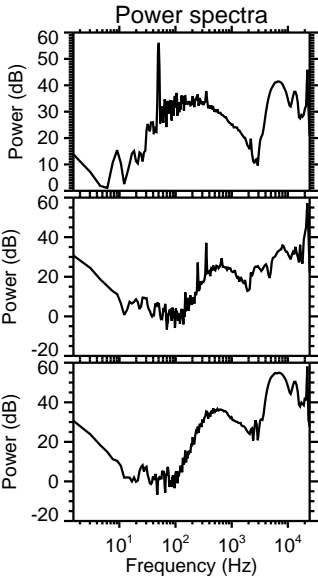
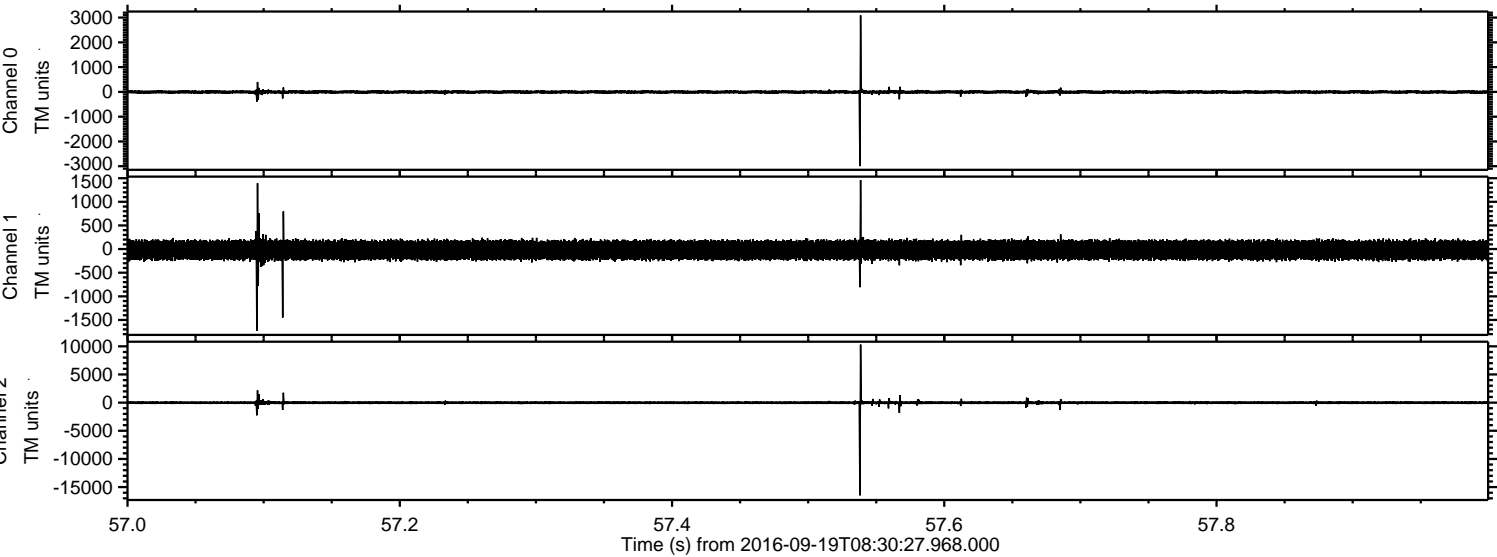

ELMAVAN 3D WAVEFORMS (Measured data sampled at 50 kHz) 51000 packets of 144 samples from 2016-09-19T08:30:27.968.000. Part 136/147

Processed Mon Sep 19 10:39:33 2016 by ELM ver.2012-10-06 from 001__elm20160919_083026__dat00.bin

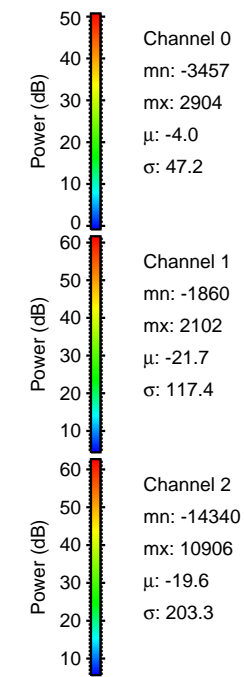
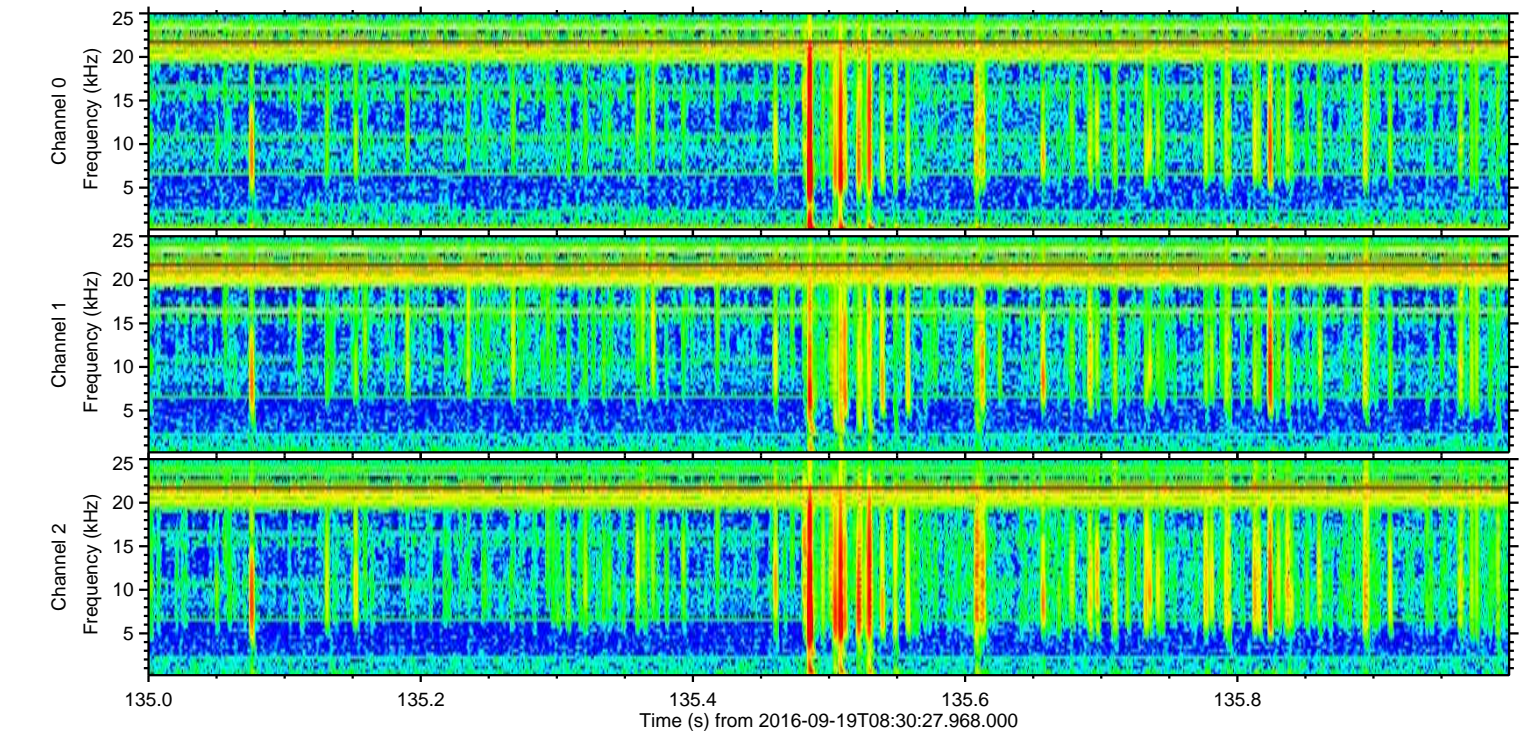
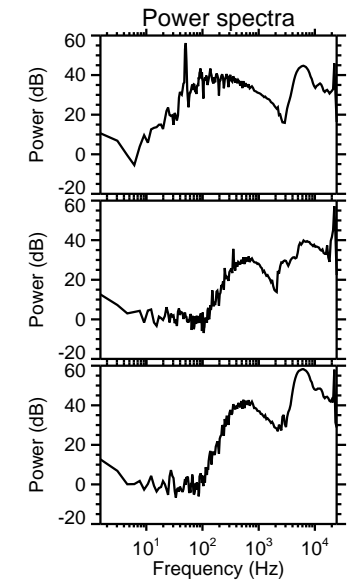
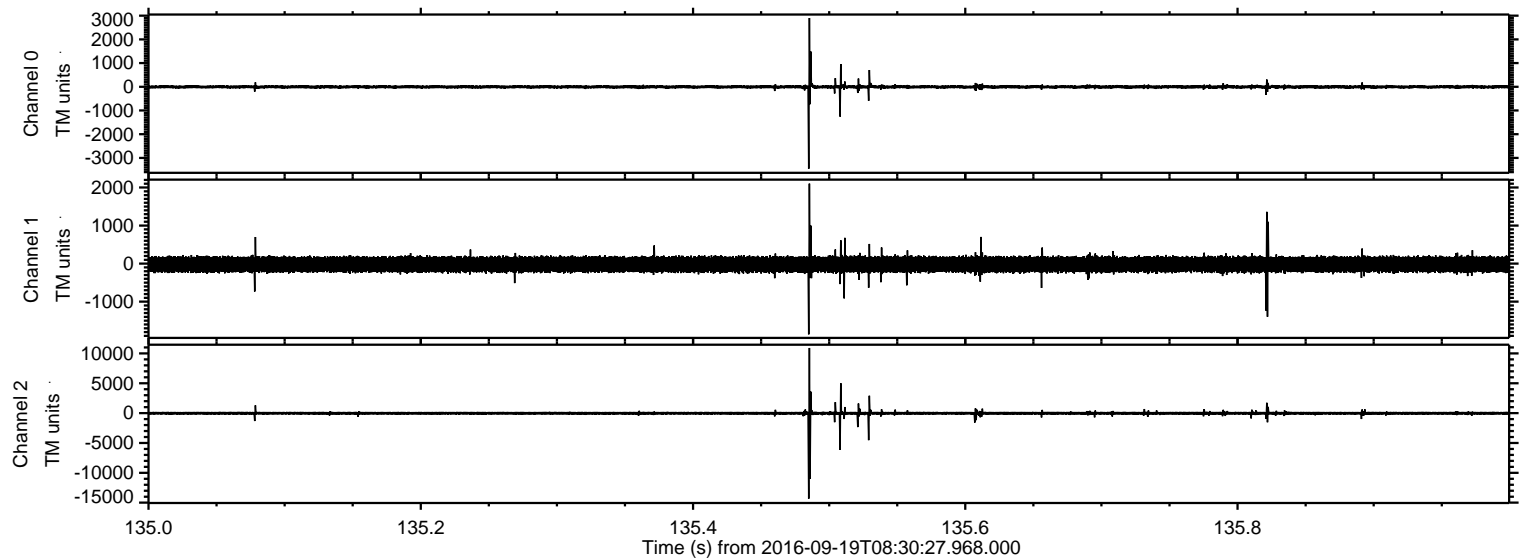

ELMAVAN 3D WAVEFORMS (Measured data sampled at 50 kHz) 51000 packets of 144 samples from 2016-09-19T08:30:27.968.000. Part 15/147

Processed Mon Sep 19 10:39:34 2016 by ELM ver.2012-10-06 from 001__elm20160919_083026__dat00.bin

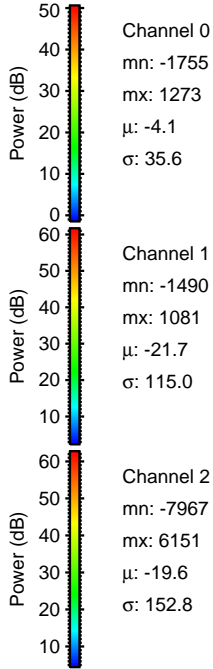
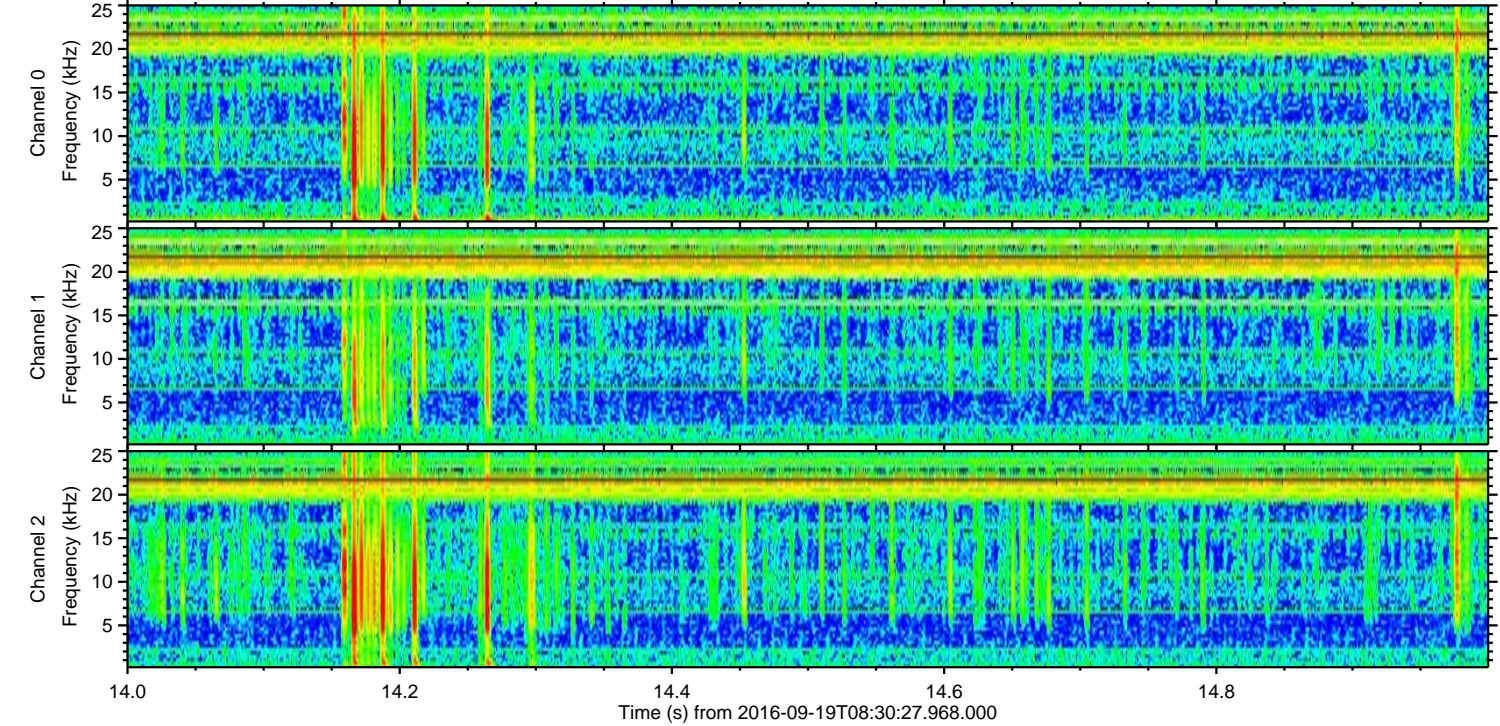
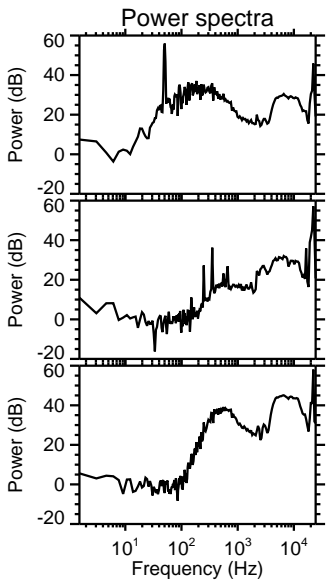
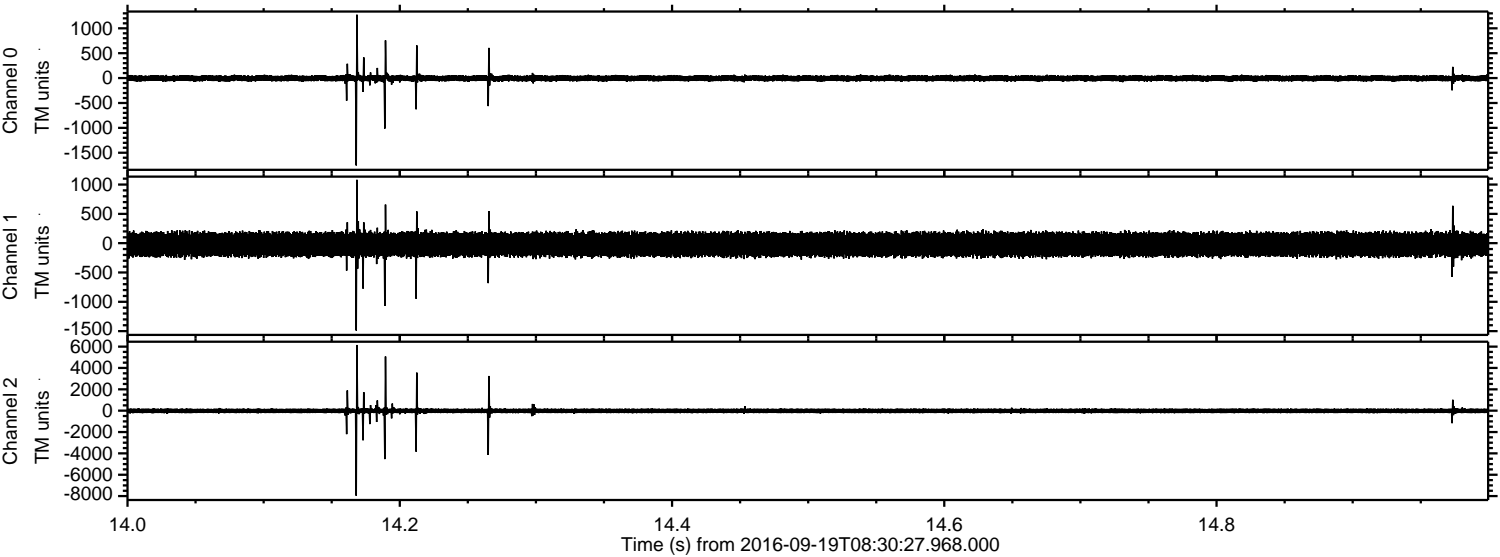

ELMAVAN 3D WAVEFORMS (Measured data sampled at 50 kHz) 51000 packets of 144 samples from 2016-09-19T08:30:27.968.000. Part 22/147

Processed Mon Sep 19 10:39:35 2016 by ELM ver.2012-10-06 from 001__elm20160919_083026__dat00.bin

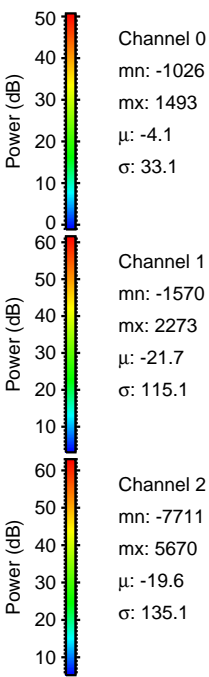
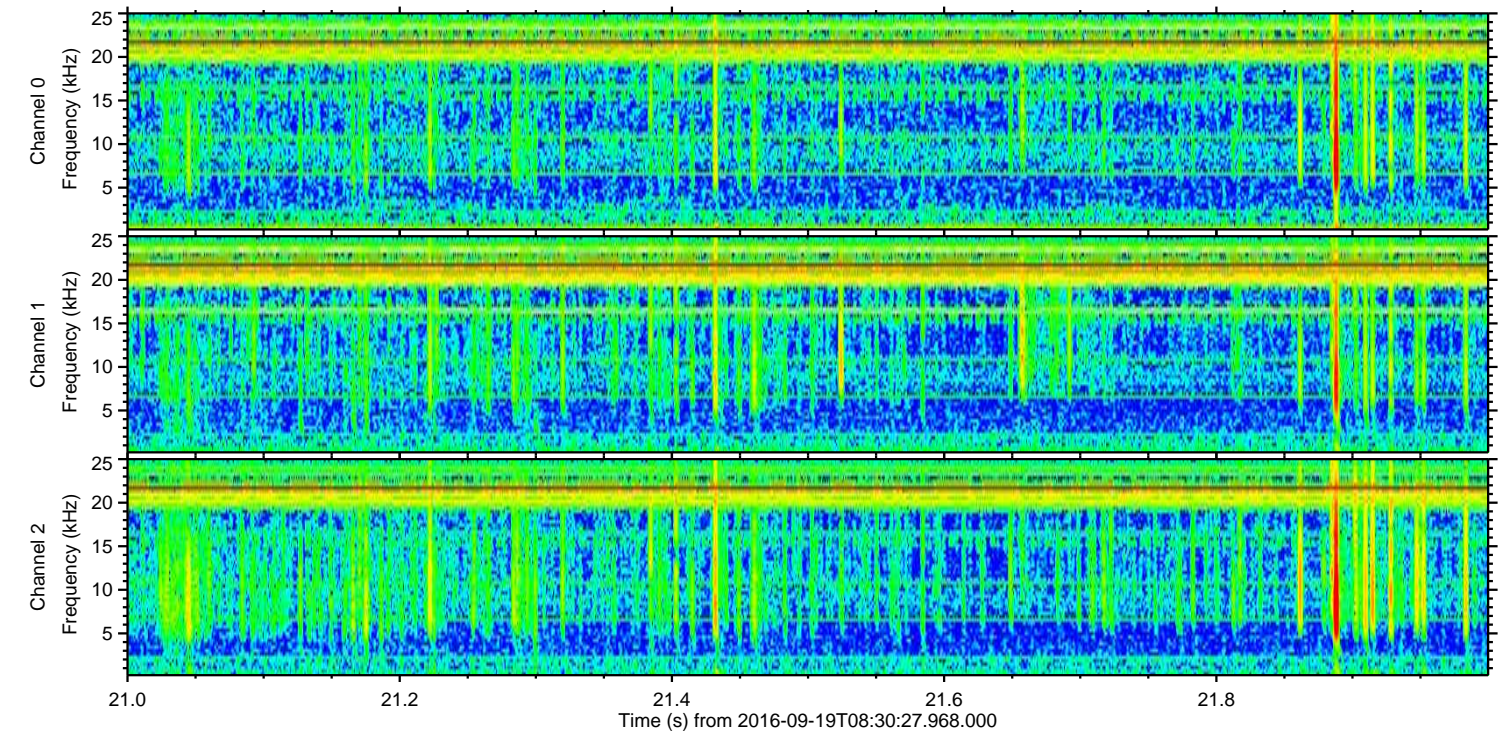
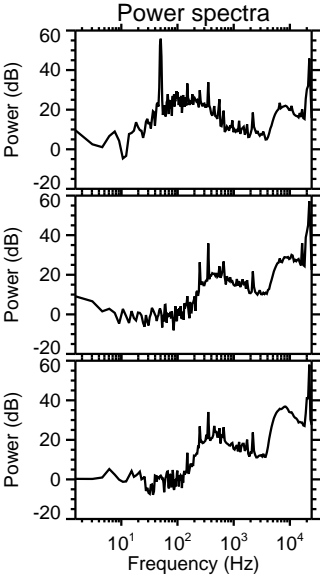
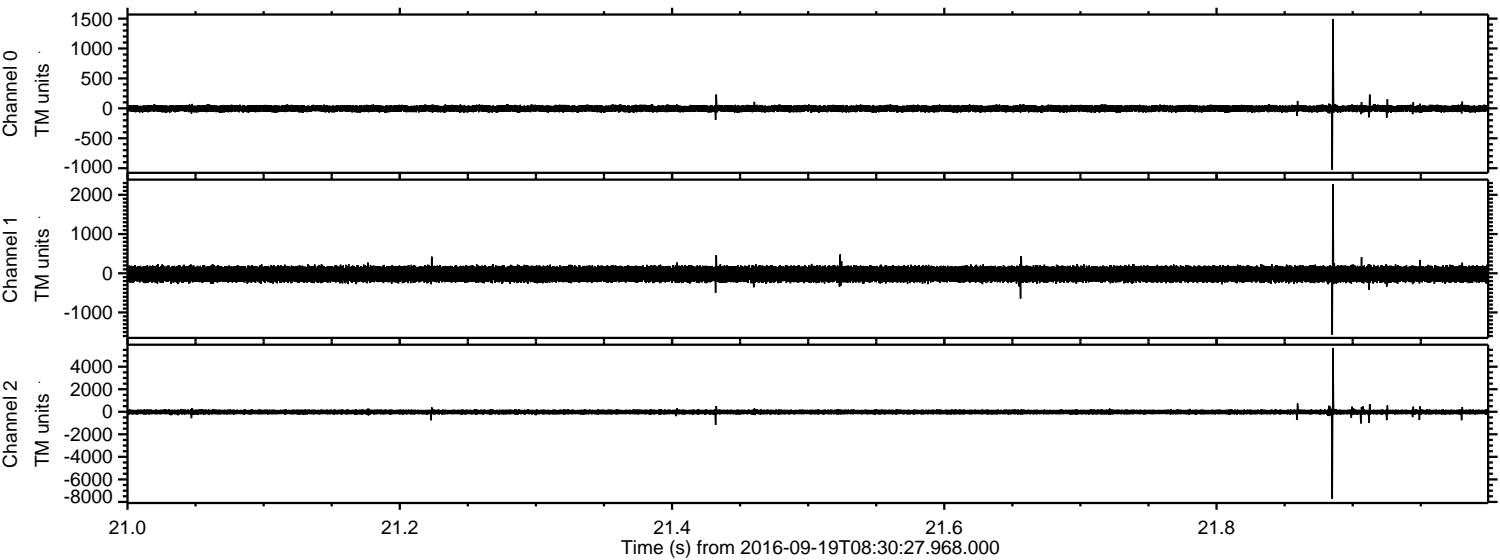

Channel 0
mn: -1026
mx: 1493
 μ : -4.1
 σ : 33.1

Channel 1
mn: -1570
mx: 2273
 μ : -21.7
 σ : 115.1

Channel 2
mn: -7711
mx: 5670
 μ : -19.6
 σ : 135.1

Processed Mon Sep 19 10:39:36 2016 by ELM ver.2012-10-06 from 001__elm20160919_083026__dat00.bin

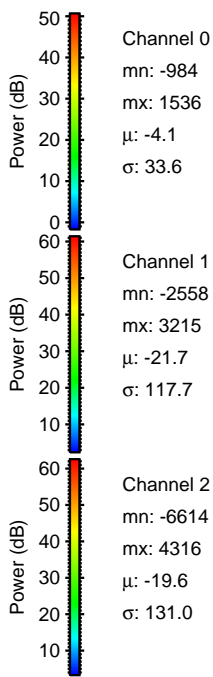
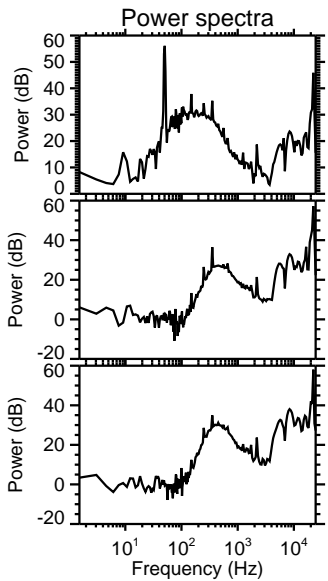
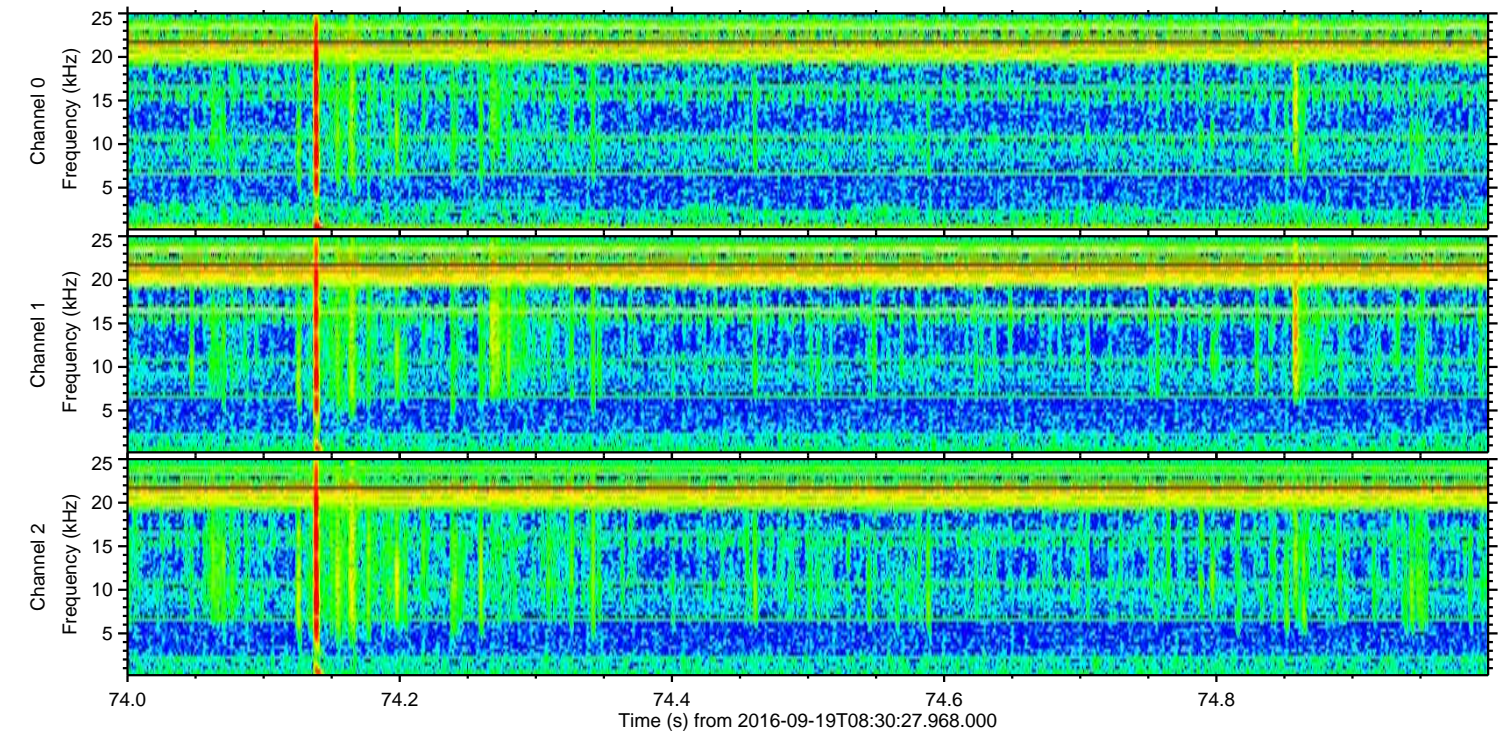
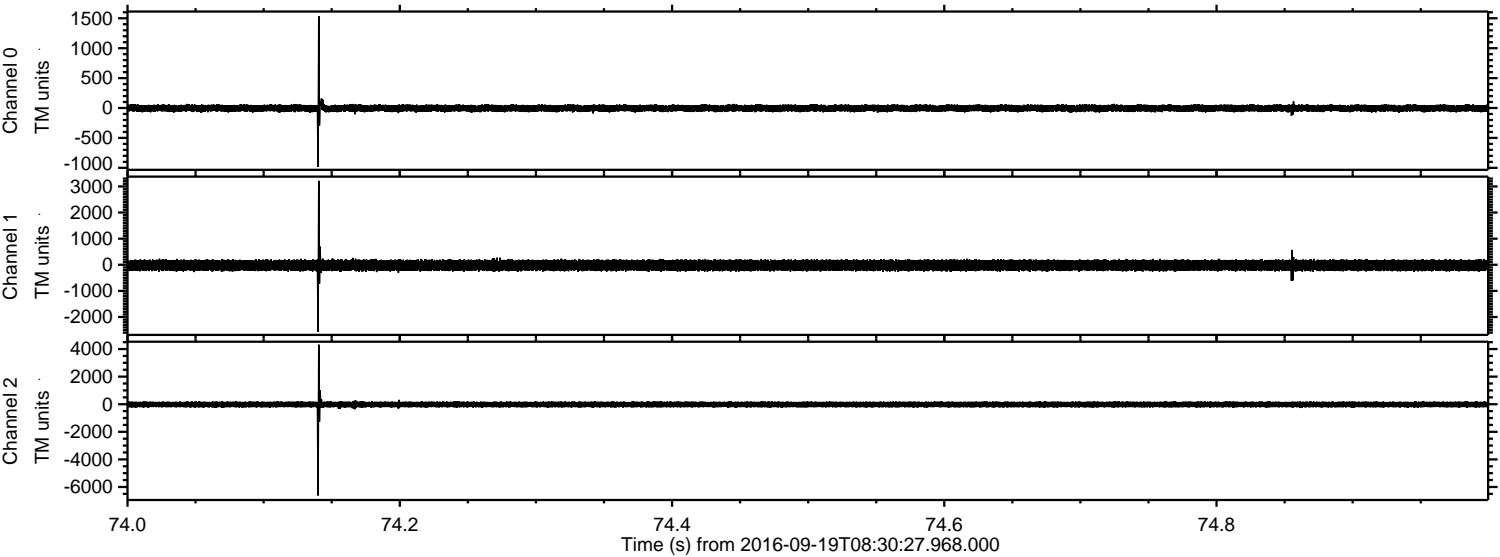

Channel 0
mn: -984
mx: 1536
 μ : -4.1
 σ : 33.6

Channel 1
mn: -2558
mx: 3215
 μ : -21.7
 σ : 117.7

Channel 2
mn: -6614
mx: 4316
 μ : -19.6
 σ : 131.0

Processed Mon Sep 19 10:39:37 2016 by ELM ver.2012-10-06 from 001__elm20160919_083026__dat00.bin

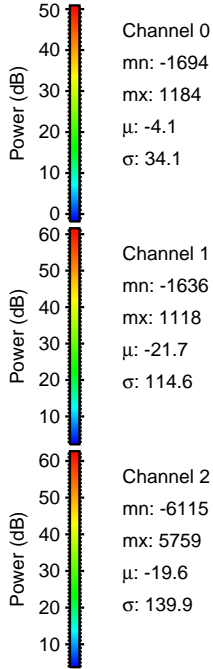
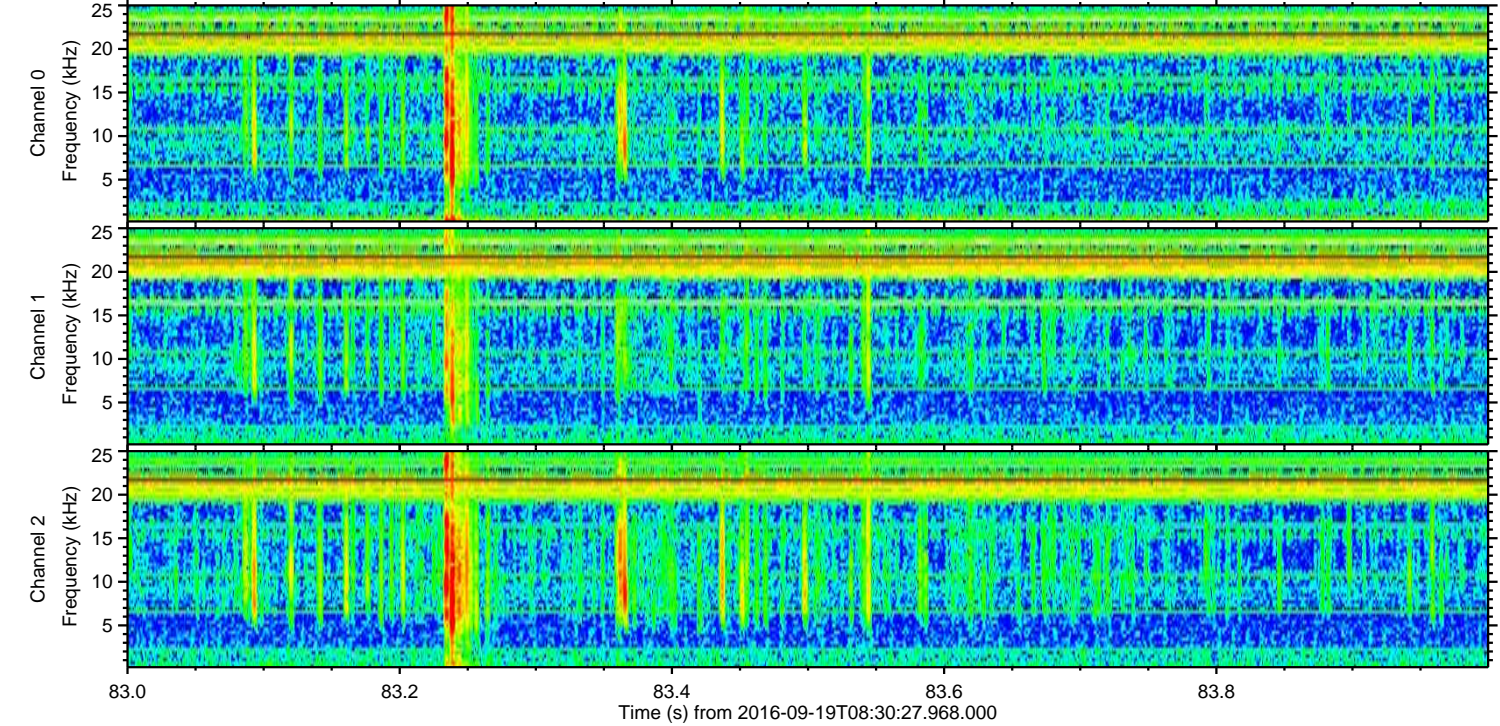
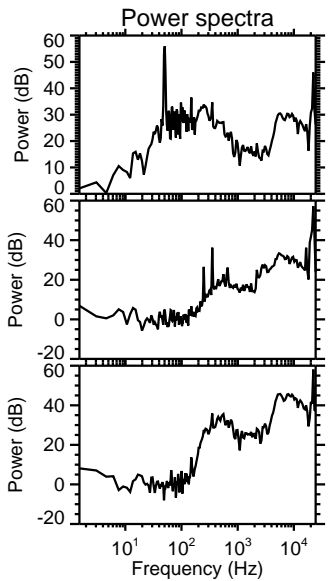
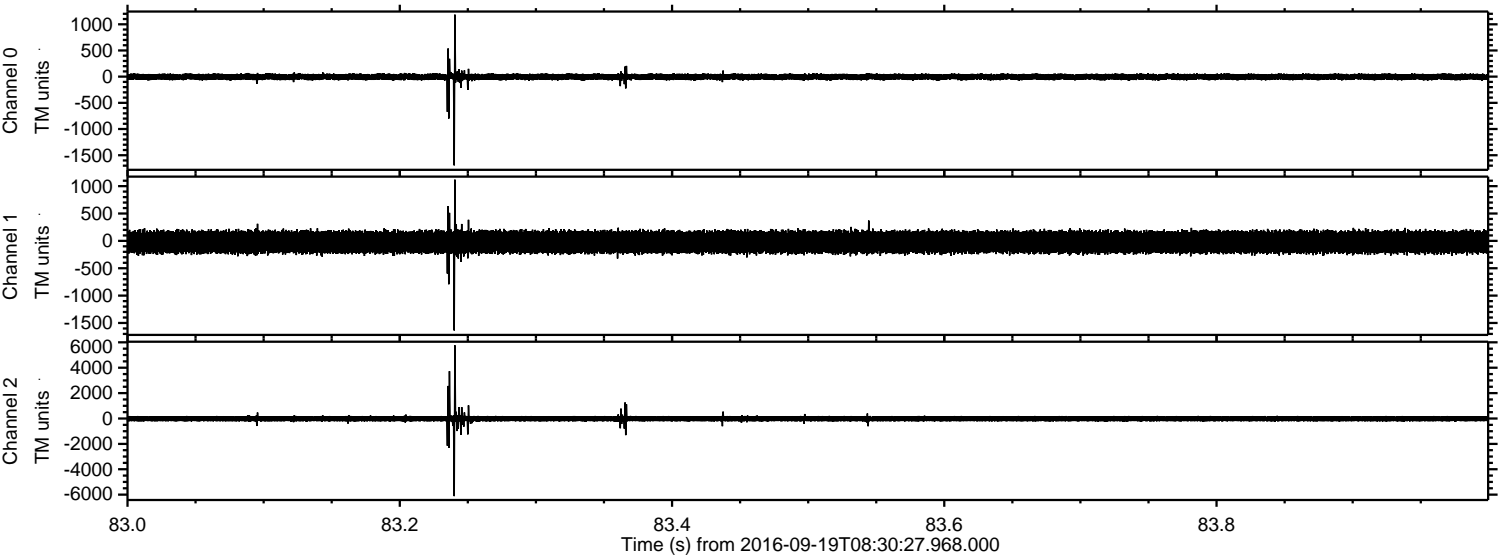

Channel 0
mn: -1694
mx: 1184
 μ : -4.1
 σ : 34.1

Channel 1
mn: -1636
mx: 1118
 μ : -21.7
 σ : 114.6

Channel 2
mn: -6115
mx: 5759
 μ : -19.6
 σ : 139.9

Processed Mon Sep 19 10:39:39 2016 by ELM ver.2012-10-06 from 001__elm20160919_083026__dat00.bin

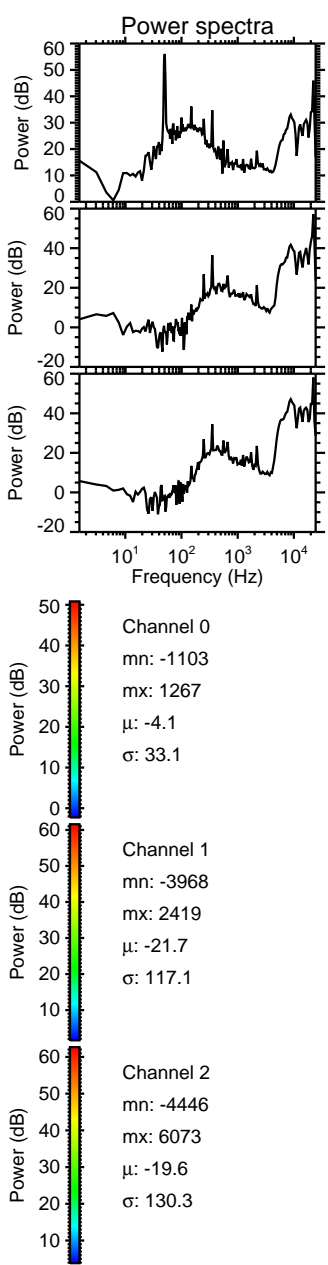
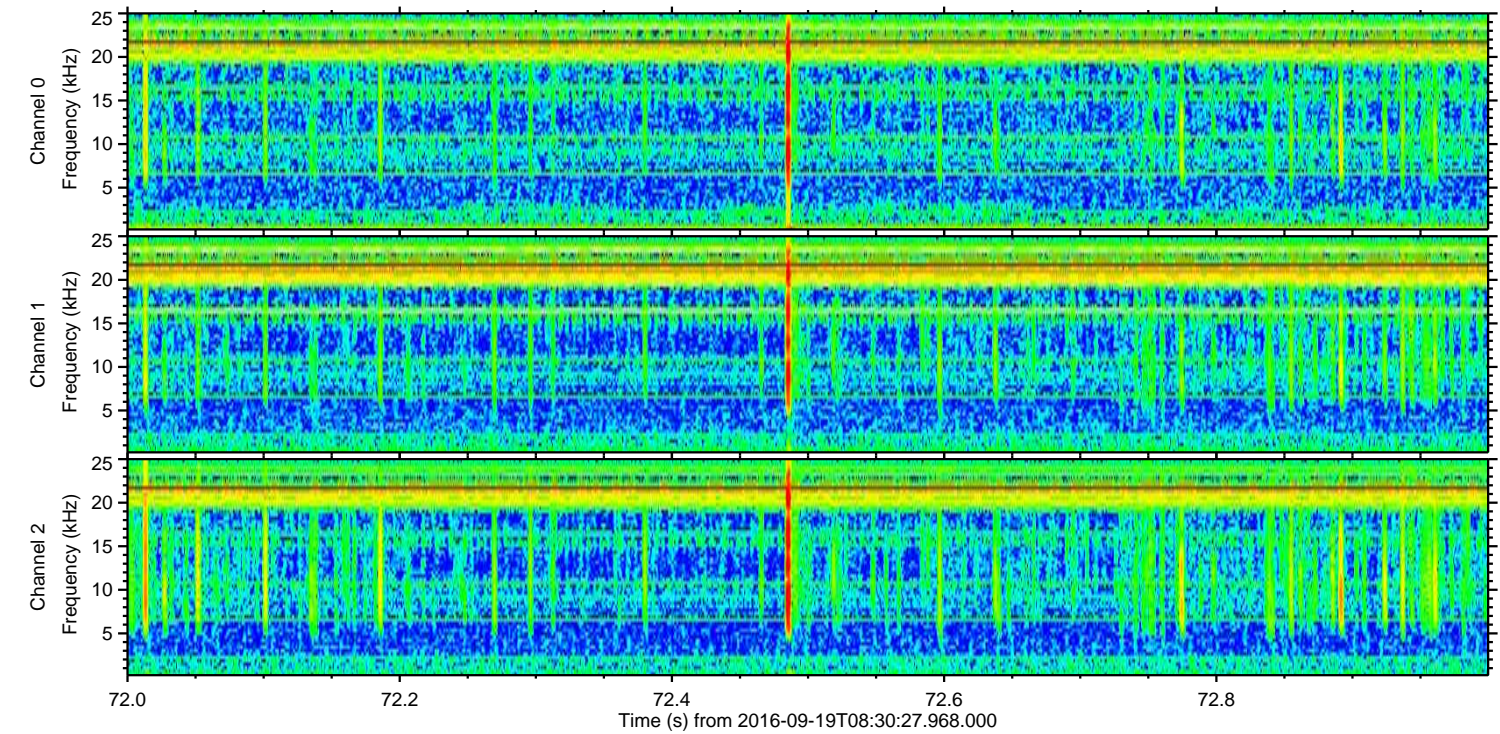
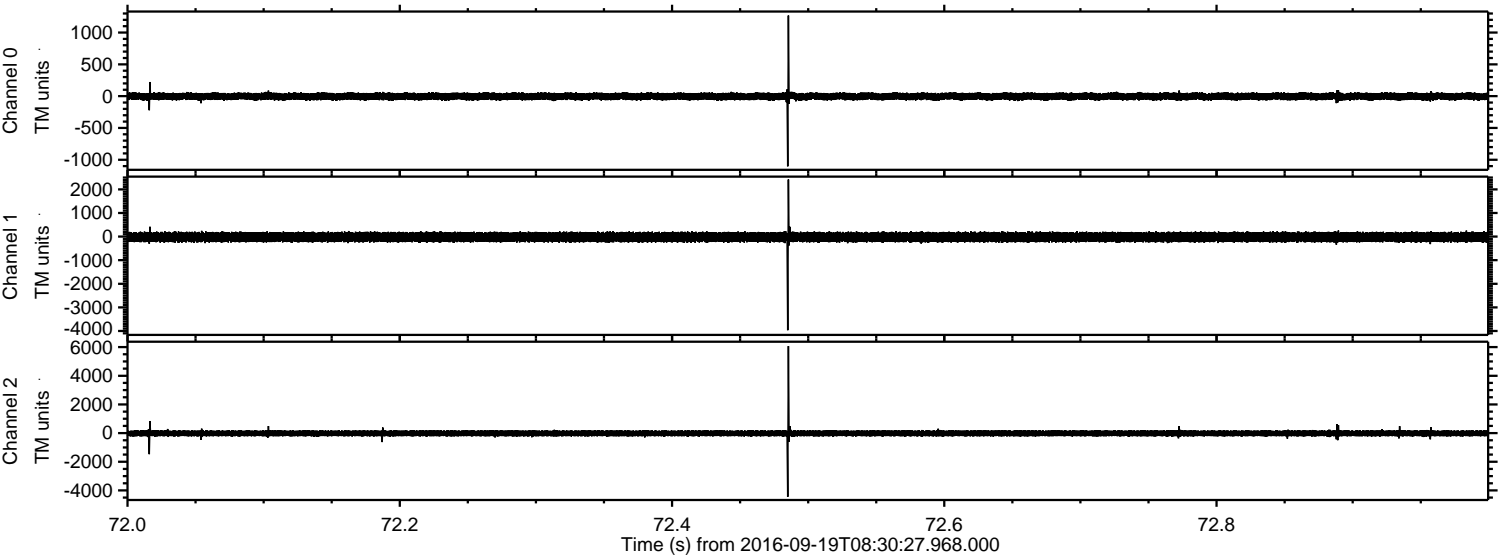

Processed Mon Sep 19 10:39:39 2016 by ELM ver.2012-10-06 from 001__elm20160919_083026__dat00.bin

