

ELMAVAN 3D WAVEFORMS (Measured data sampled at 50 kHz) 51000 packets of 144 samples from 2016-09-19T06:20:22.882.000.

Processed Mon Sep 19 08:28:12 2016 by ELM ver.2012-10-06 from 001__elm20160919_062021__dat00.bin

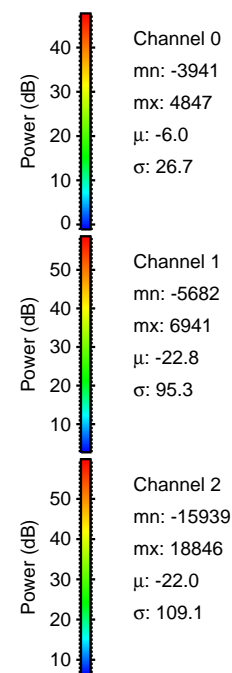

Processed Mon Sep 19 08:28:23 2016 by ELM ver.2012-10-06 from 001__elm20160919_062021__dat00.bin

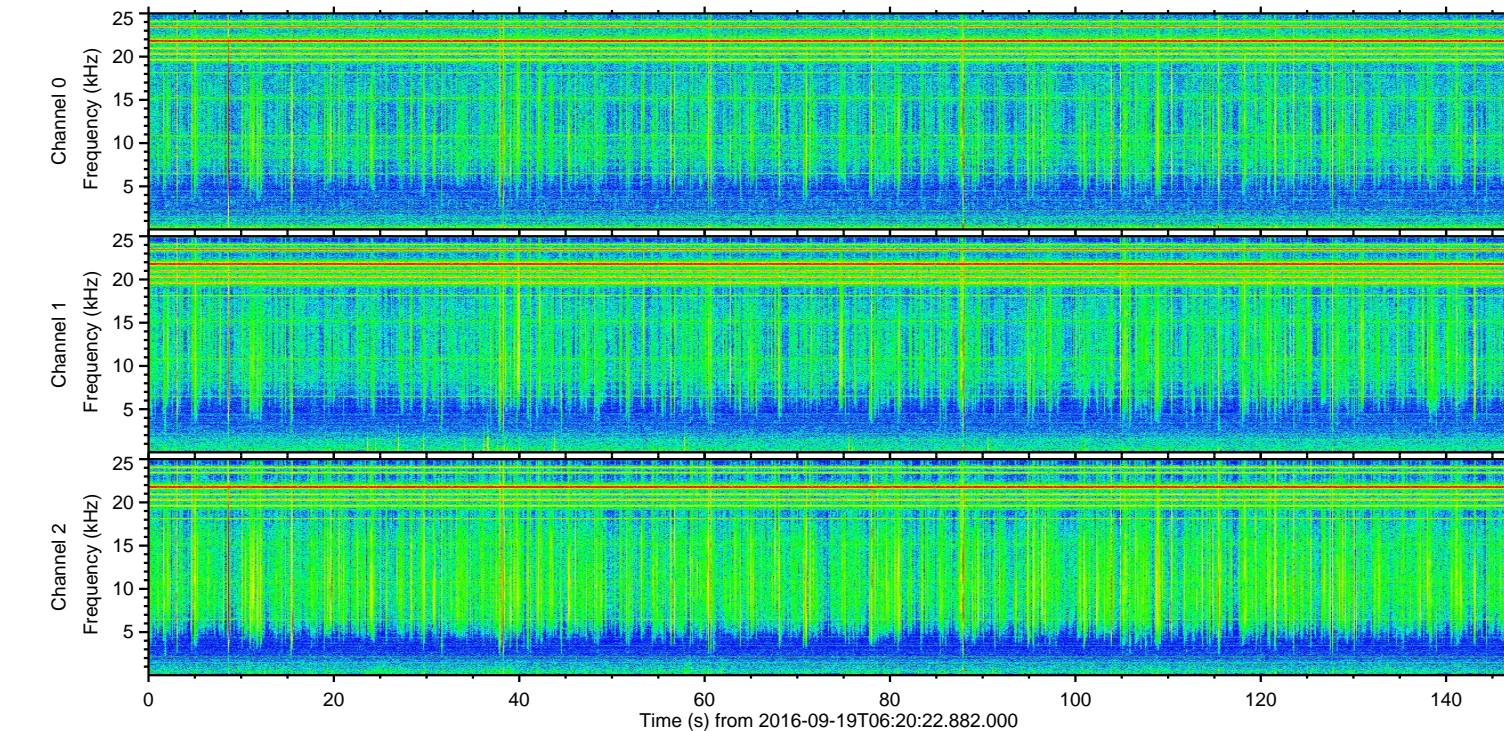
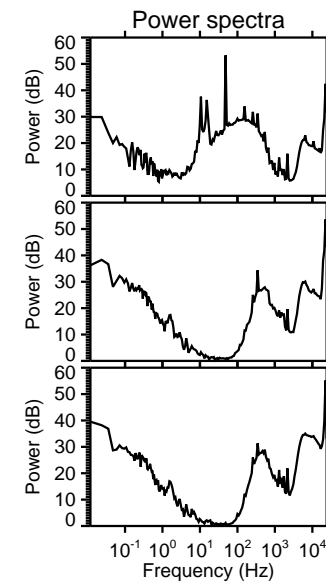
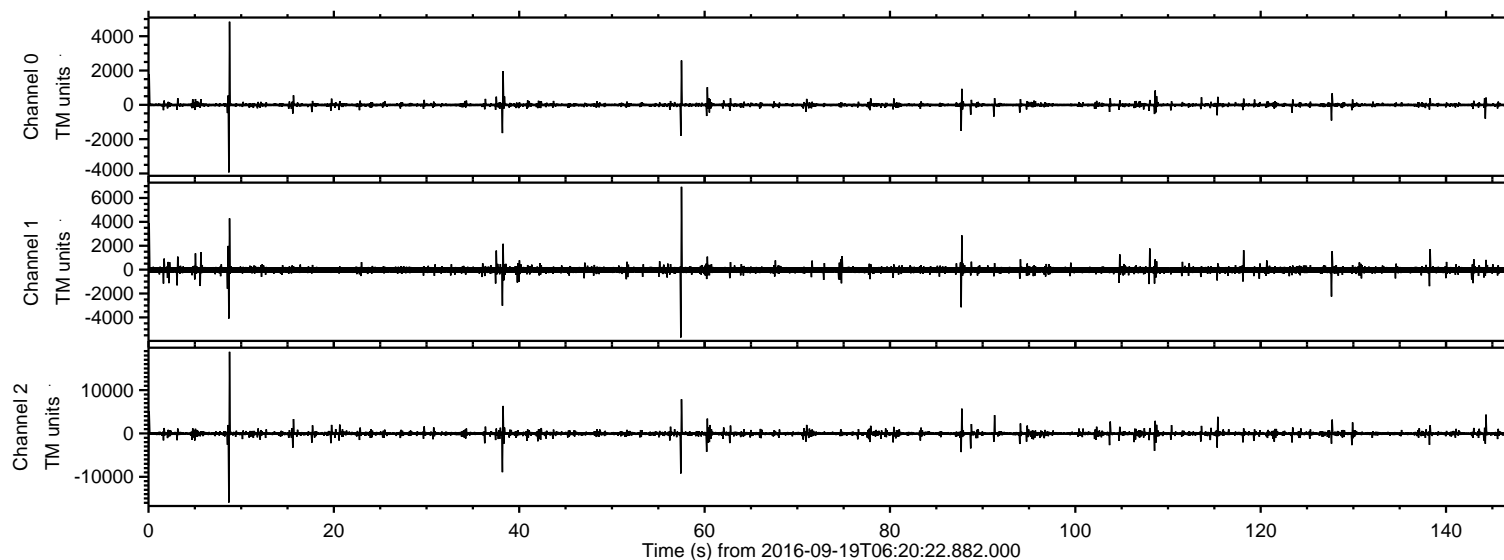
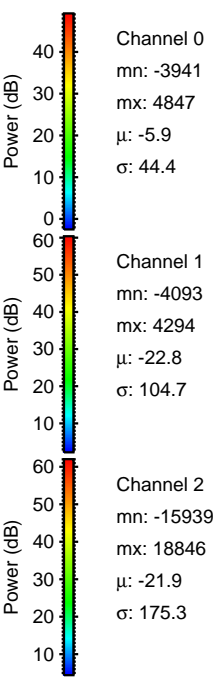
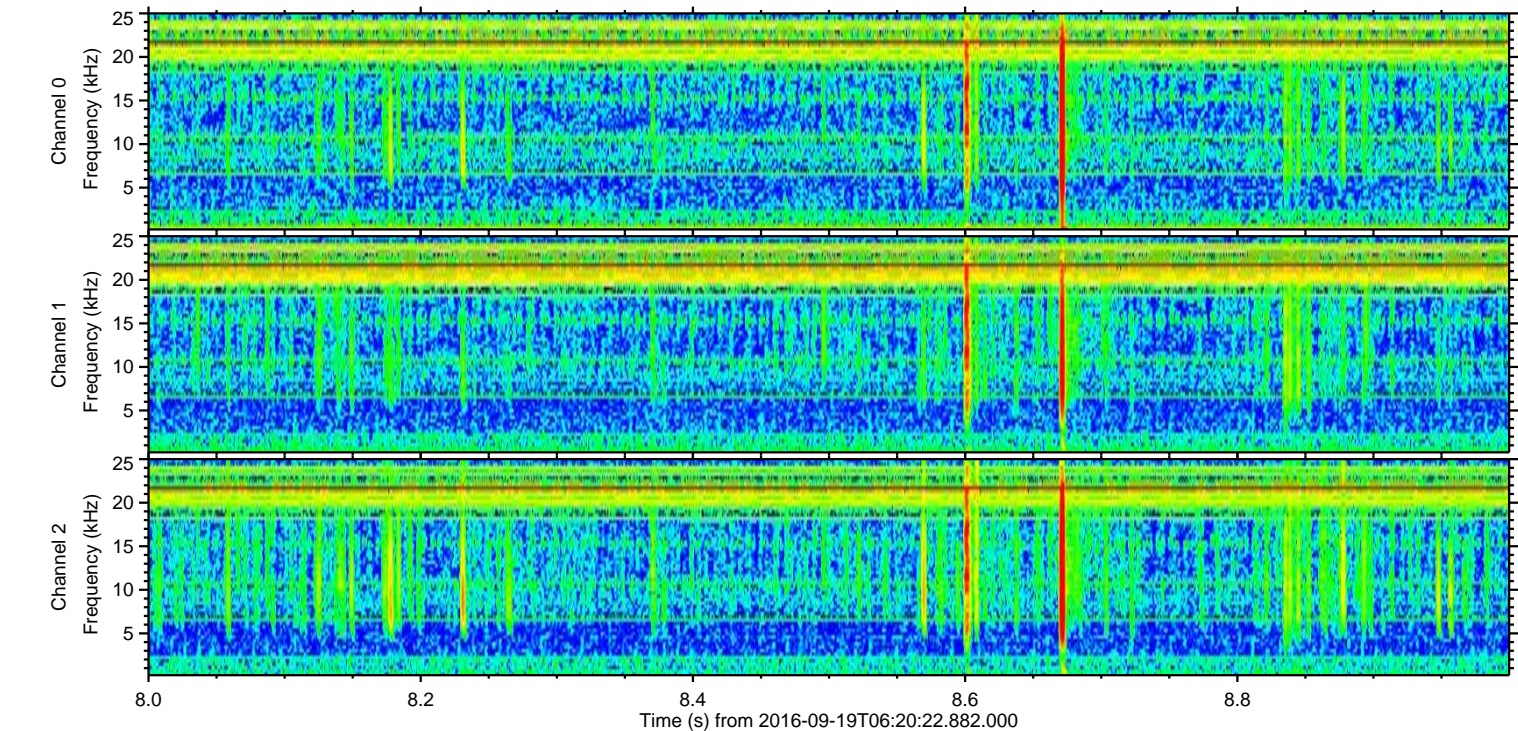
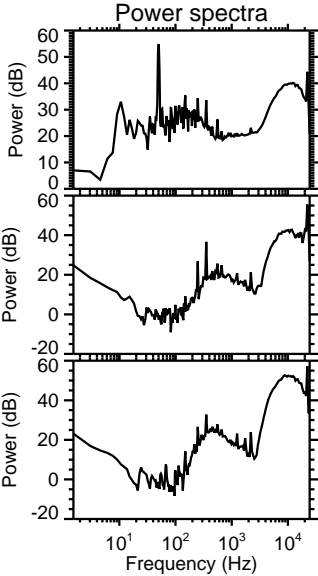
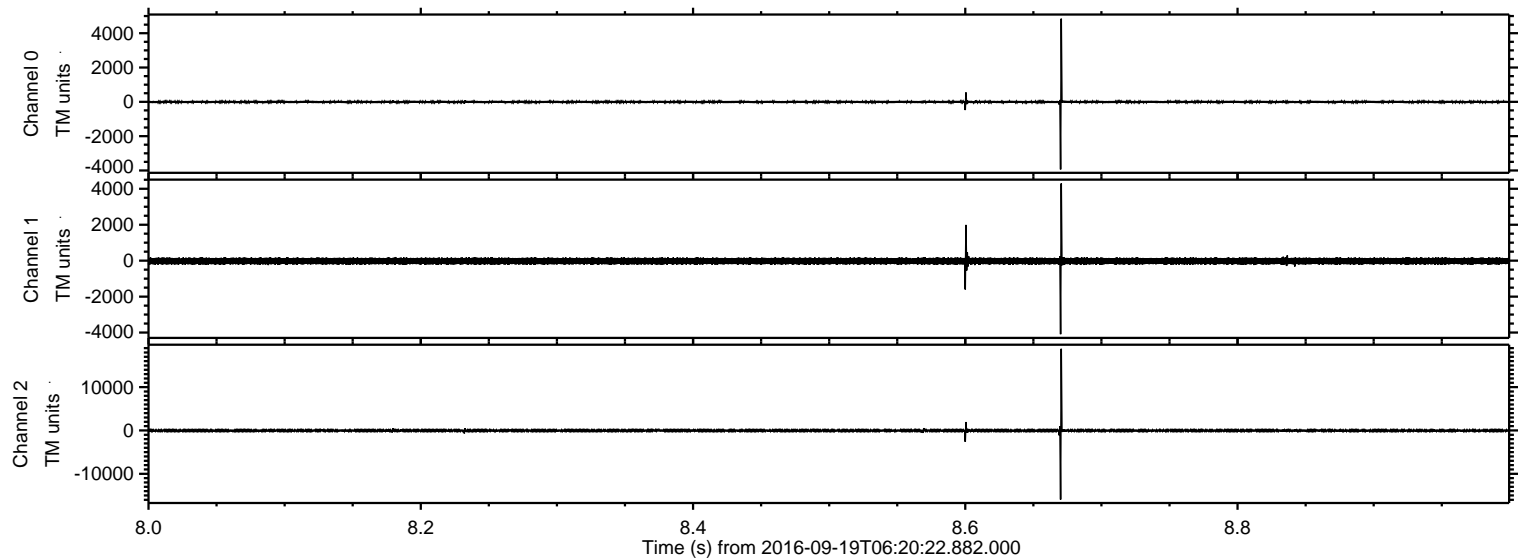

Processed Mon Sep 19 08:28:24 2016 by ELM ver.2012-10-06 from 001__elm20160919_062021__dat00.bin

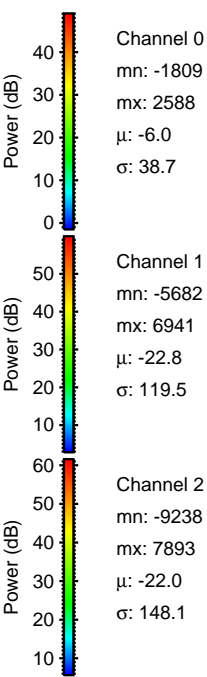
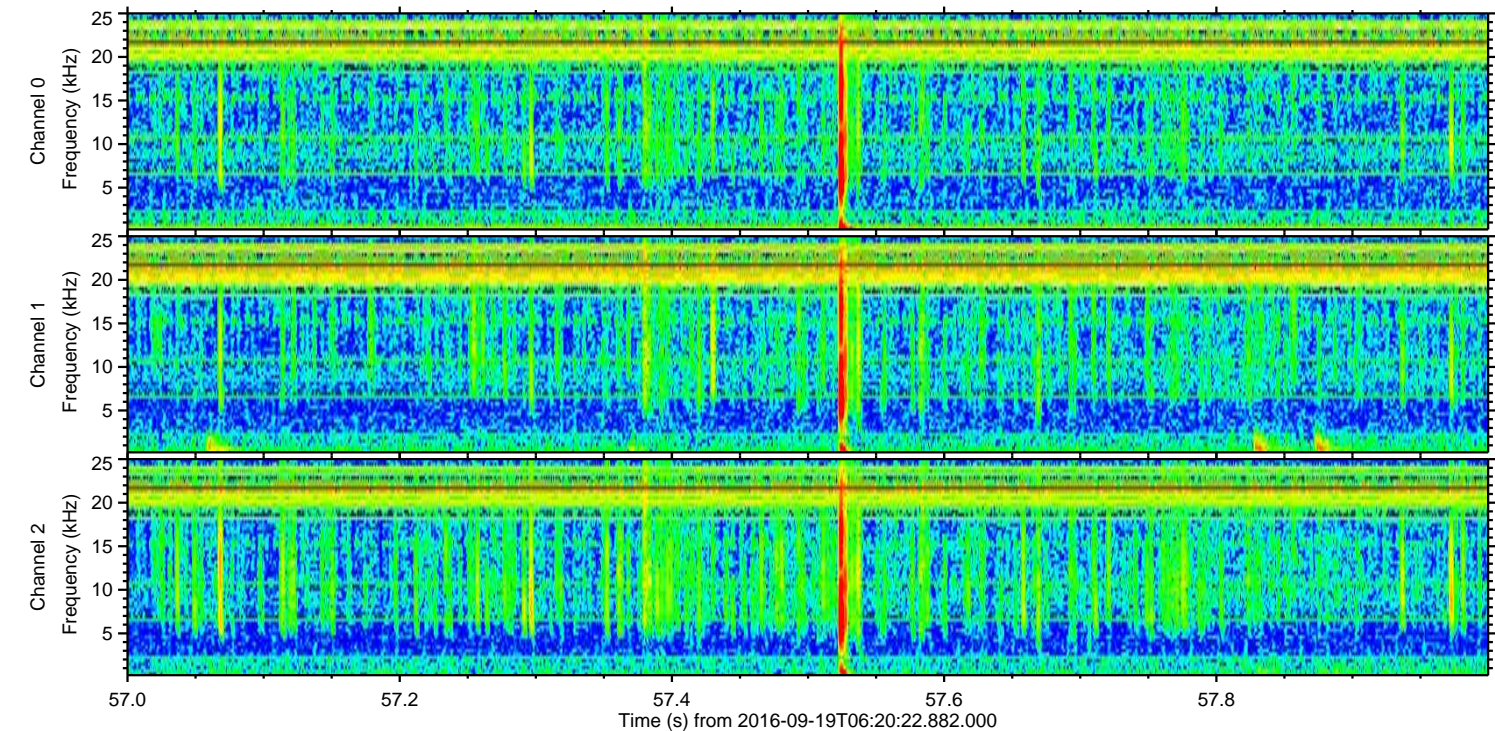
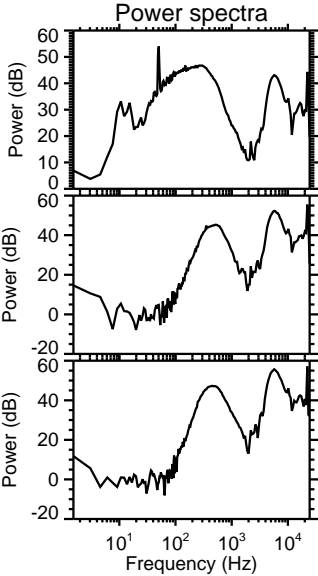
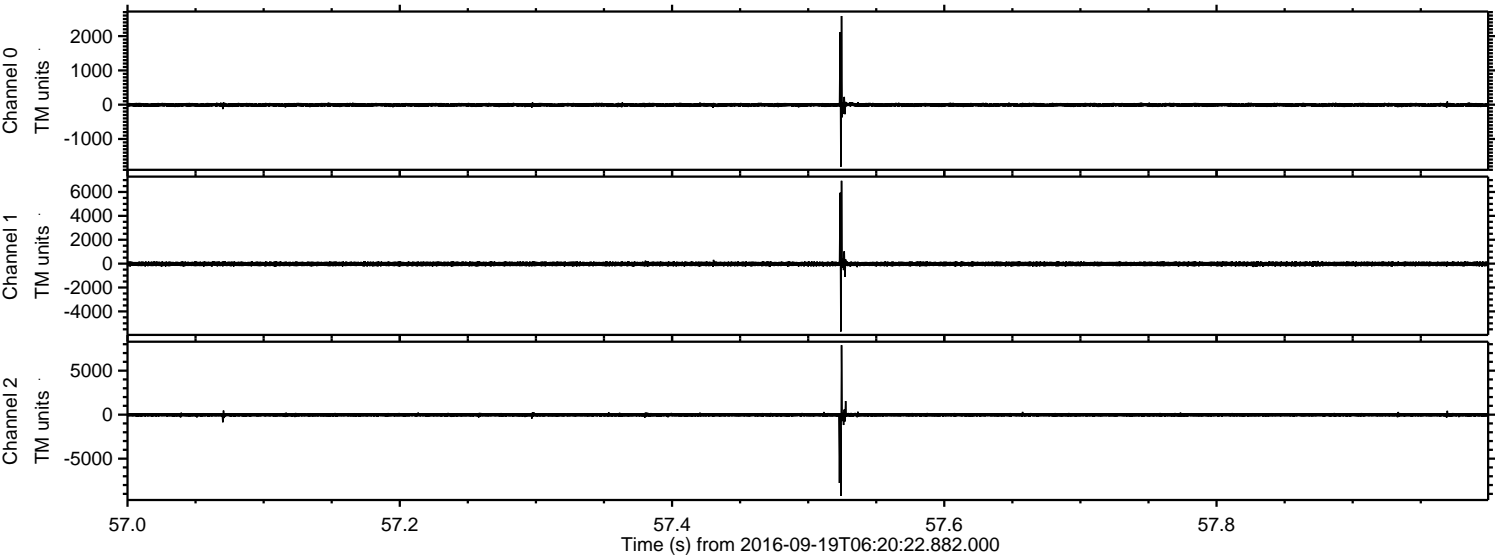

Processed Mon Sep 19 08:28:25 2016 by ELM ver.2012-10-06 from 001__elm20160919_062021__dat00.bin

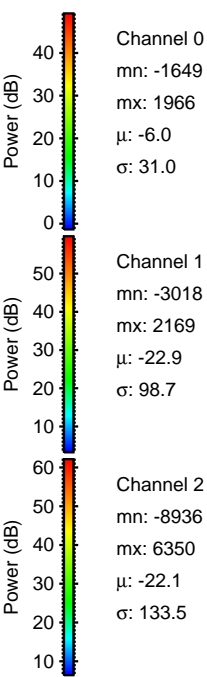
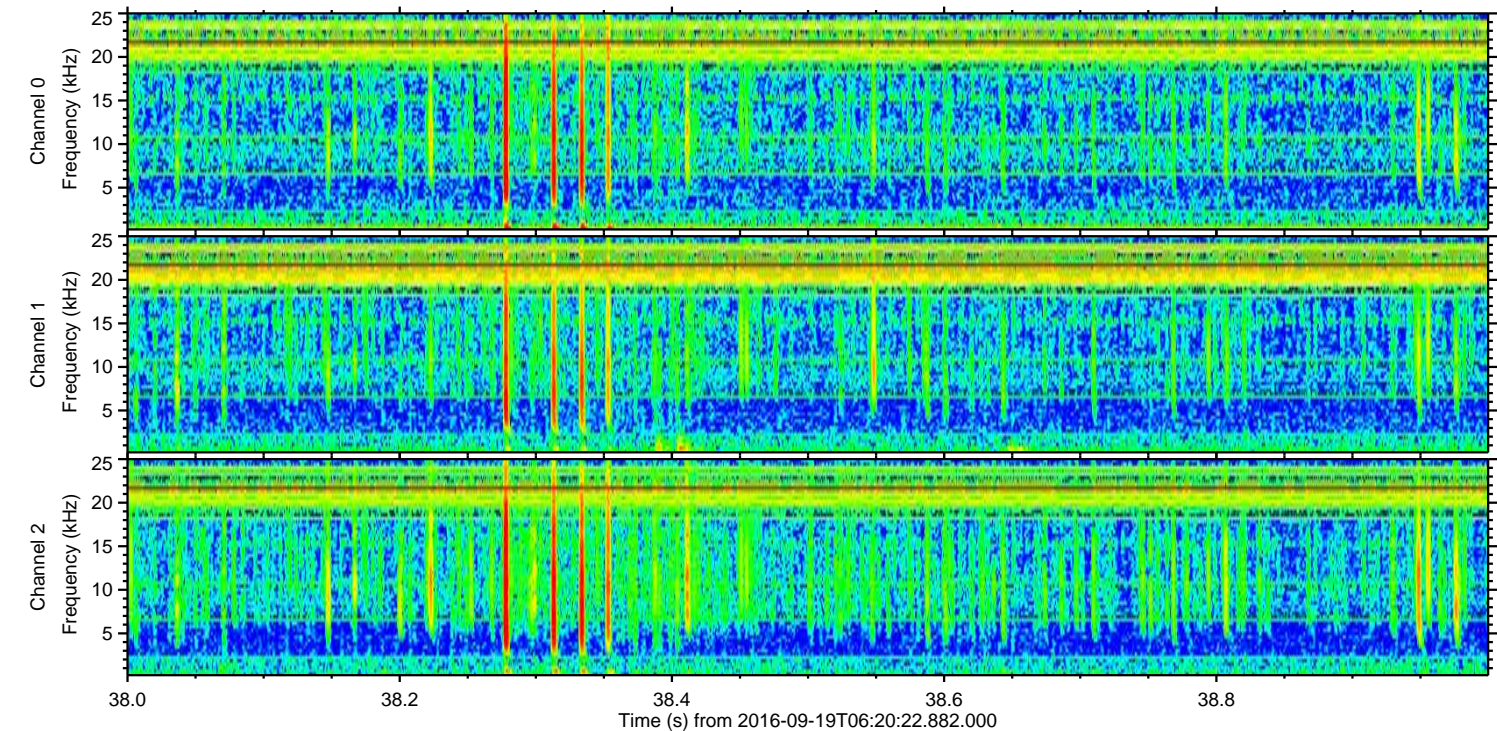
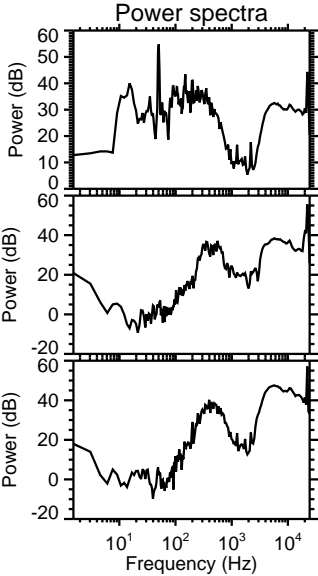
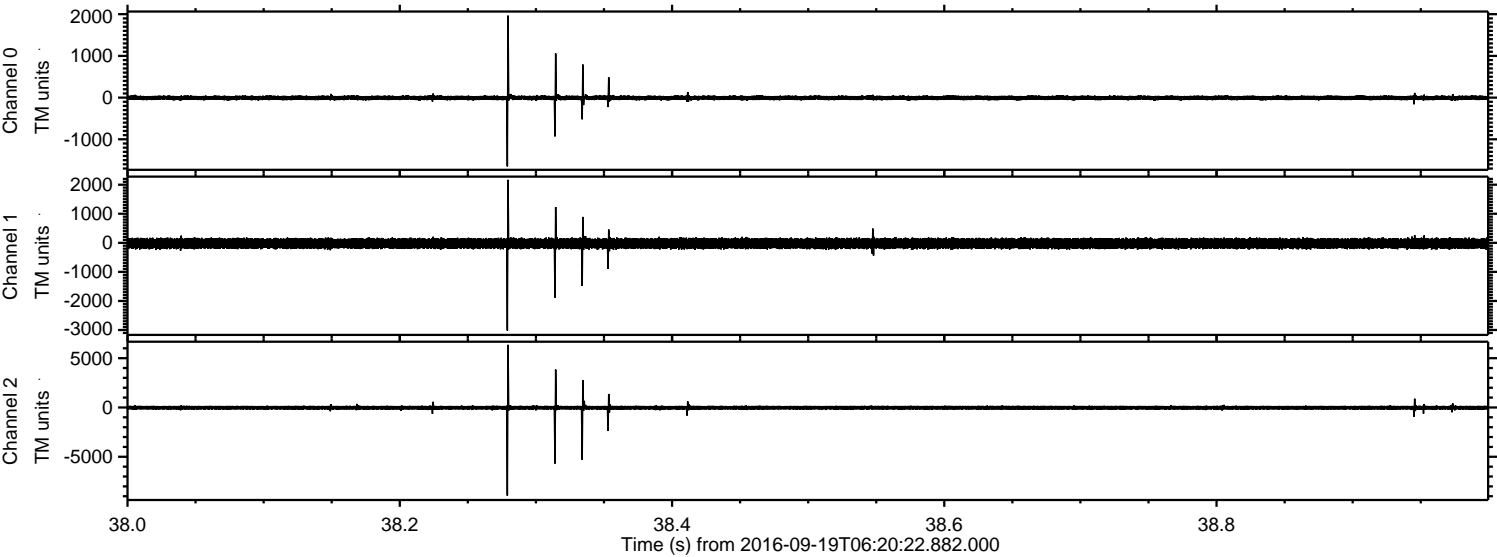

ELMAVAN 3D WAVEFORMS (Measured data sampled at 50 kHz) 51000 packets of 144 samples from 2016-09-19T06:20:22.882.000. Part 1/147

Processed Mon Sep 19 08:28:26 2016 by ELM ver.2012-10-06 from 001__elm20160919_062021__dat00.bin

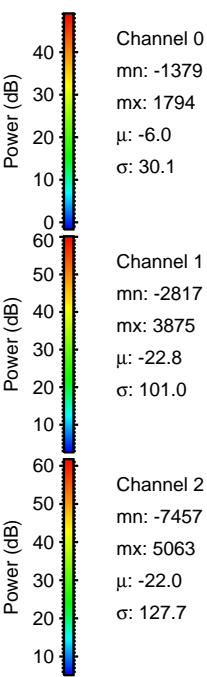
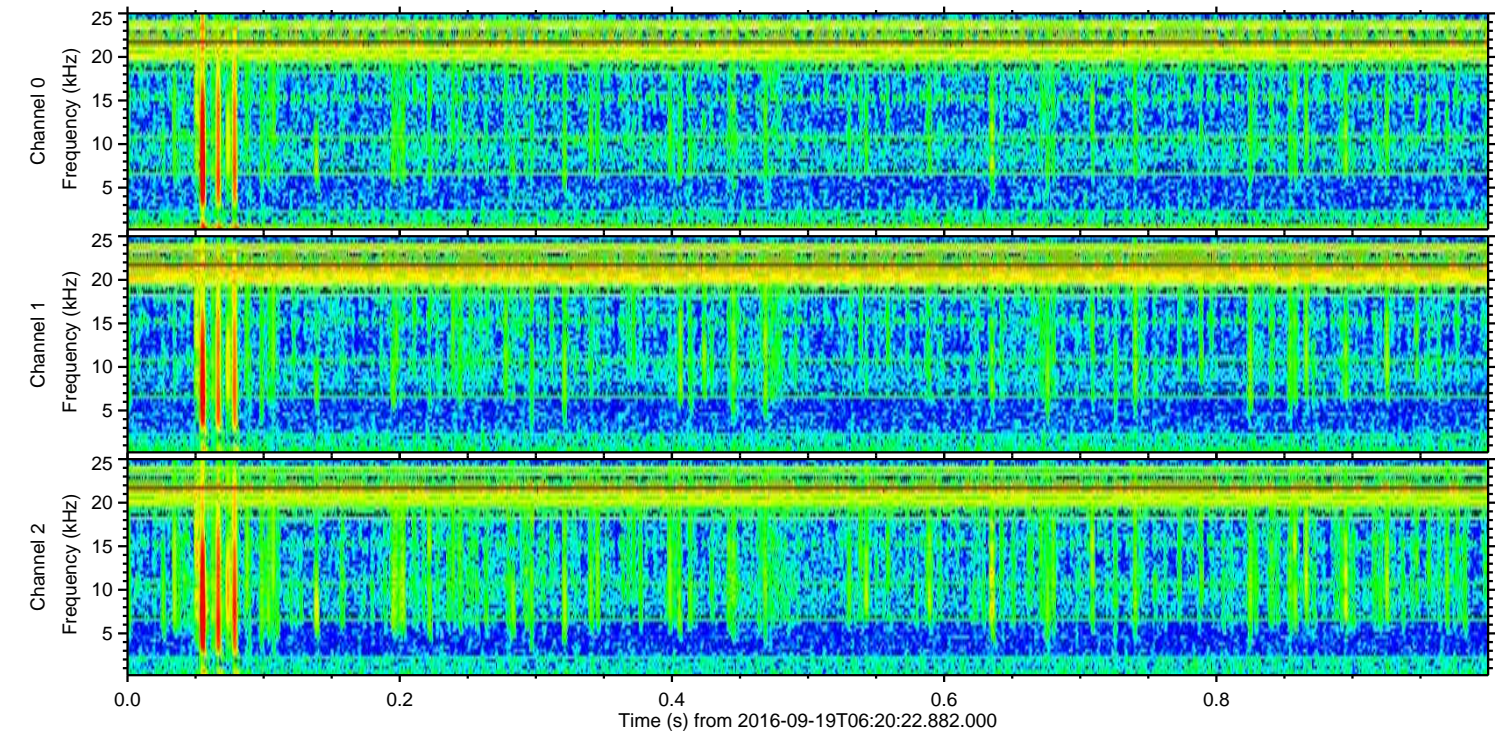
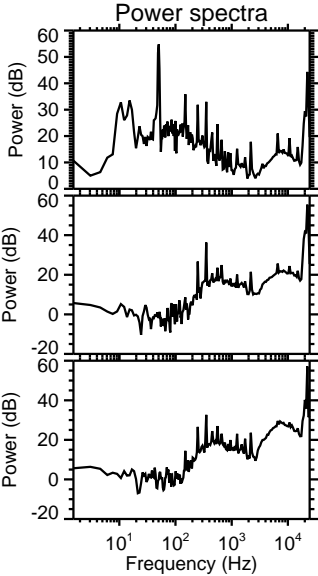
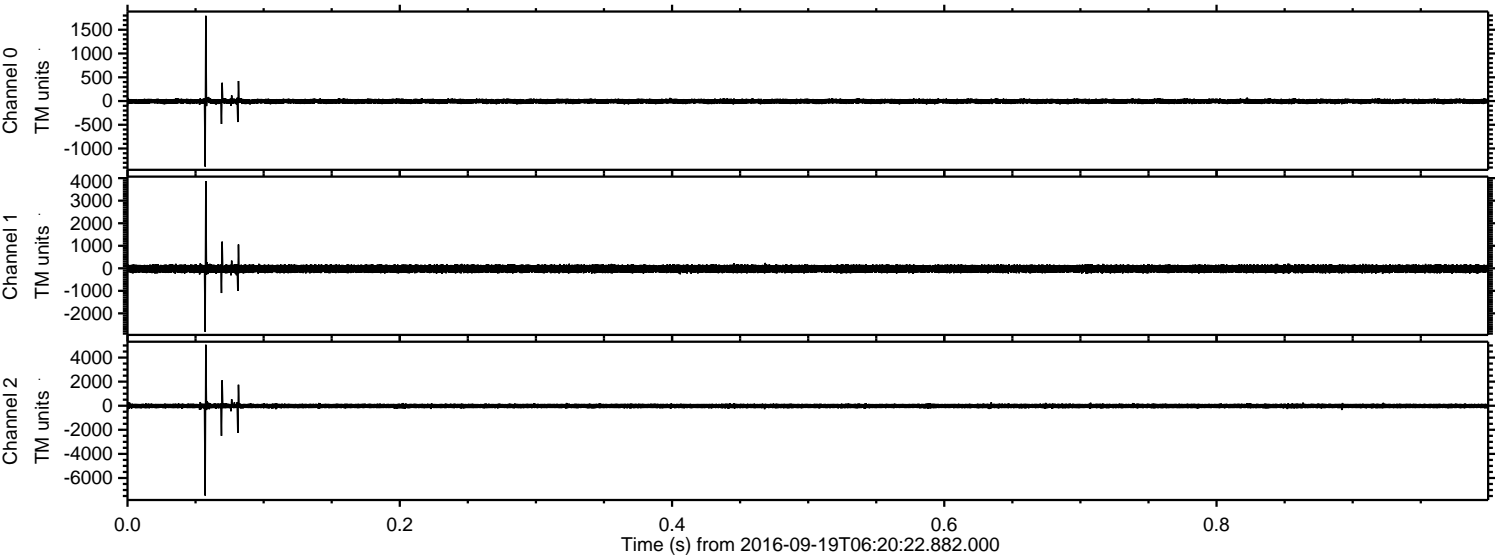

Processed Mon Sep 19 08:28:27 2016 by ELM ver.2012-10-06 from 001__elm20160919_062021__dat00.bin

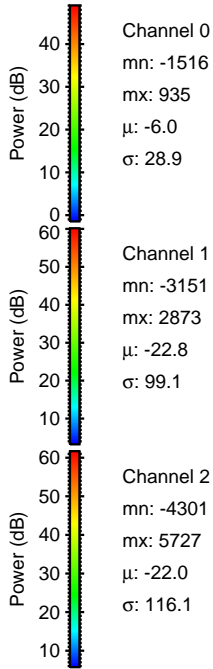
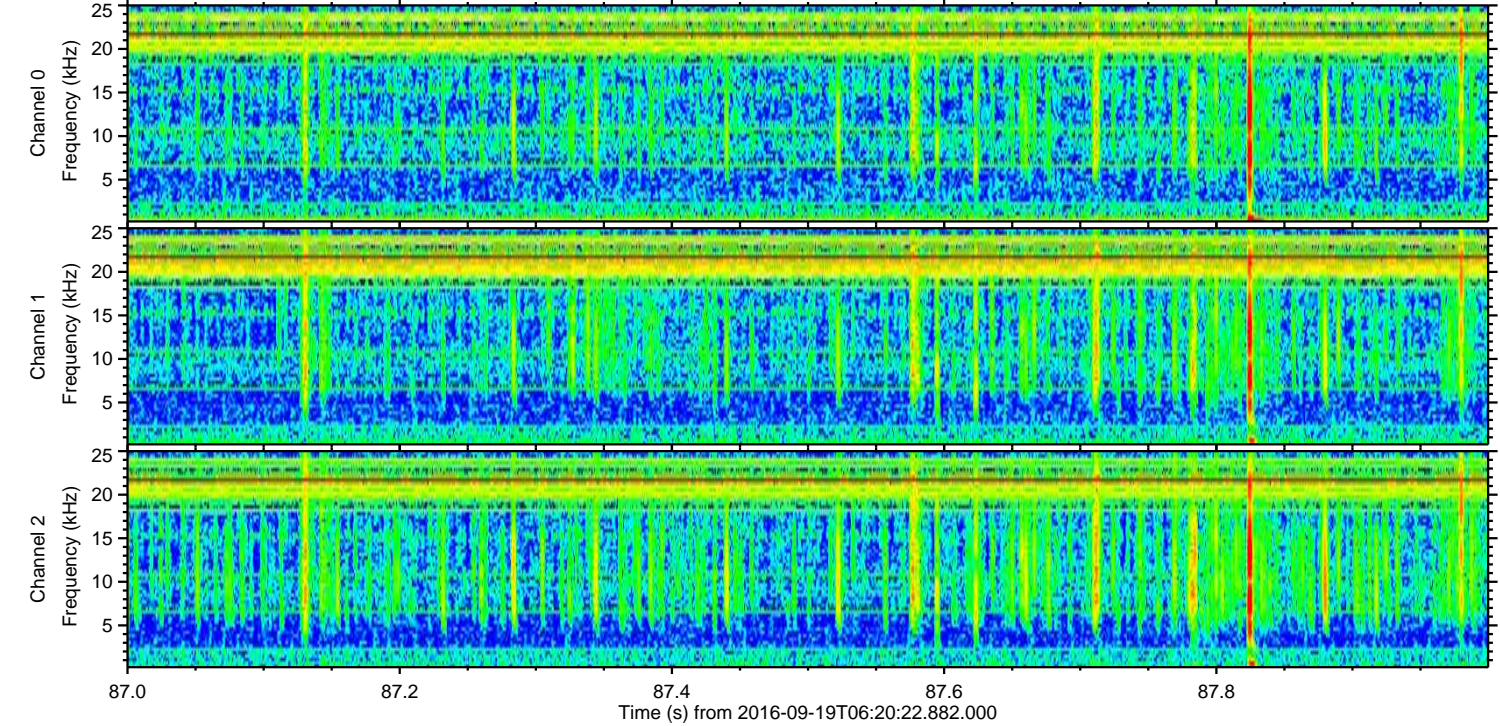
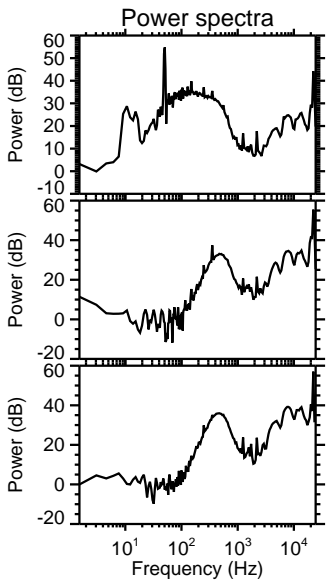
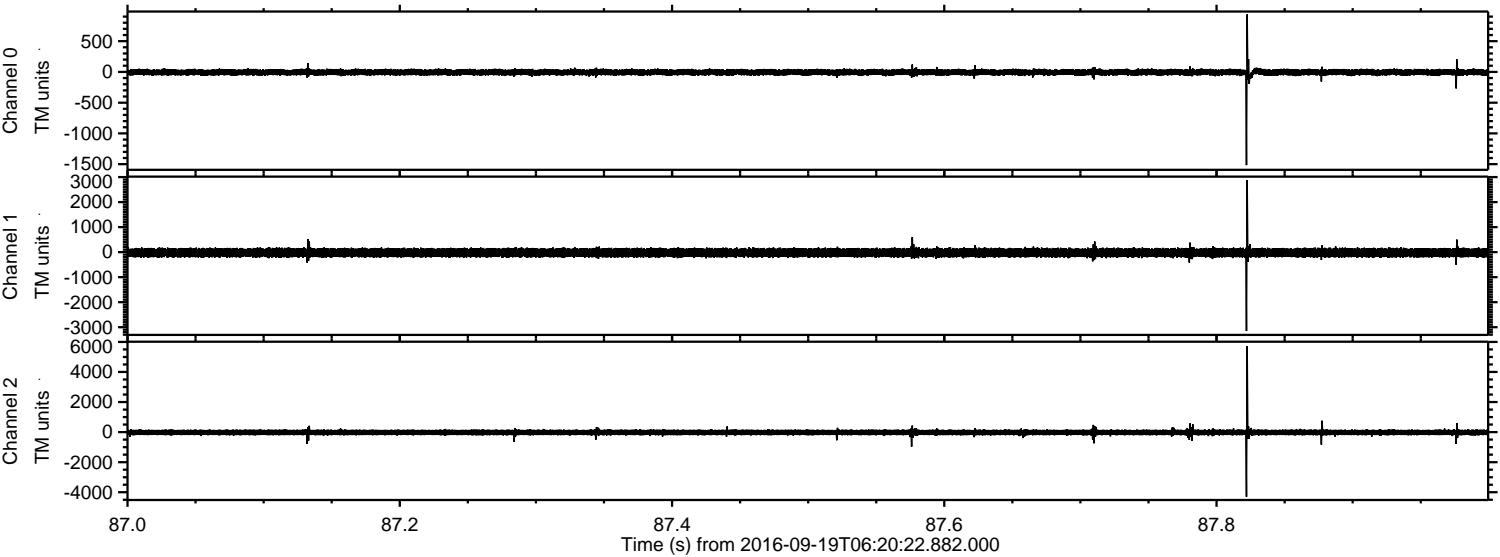

ELMAVAN 3D WAVEFORMS (Measured data sampled at 50 kHz) 51000 packets of 144 samples from 2016-09-19T06:20:22.882.000. Part 145/147

Processed Mon Sep 19 08:28:28 2016 by ELM ver.2012-10-06 from 001__elm20160919_062021__dat00.bin

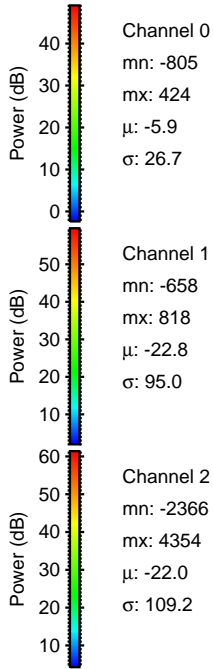
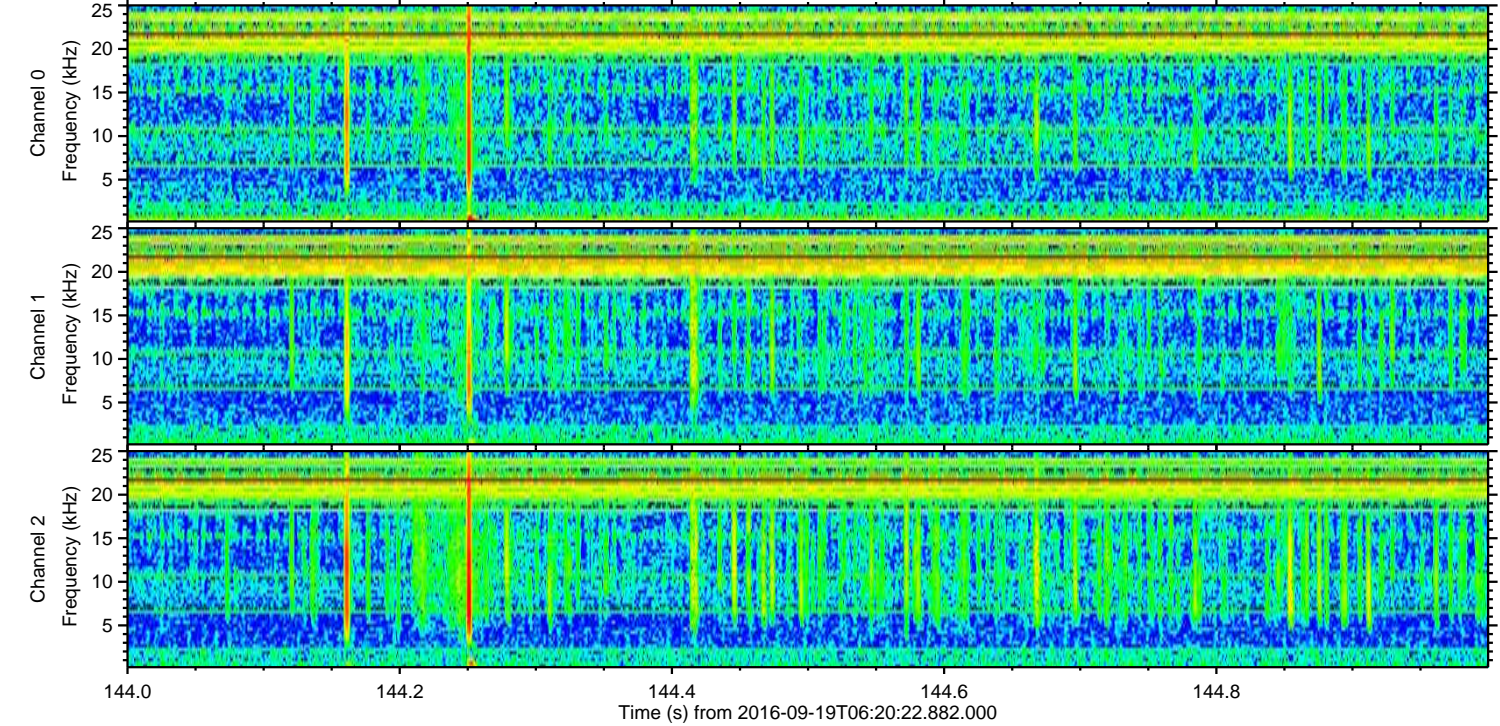
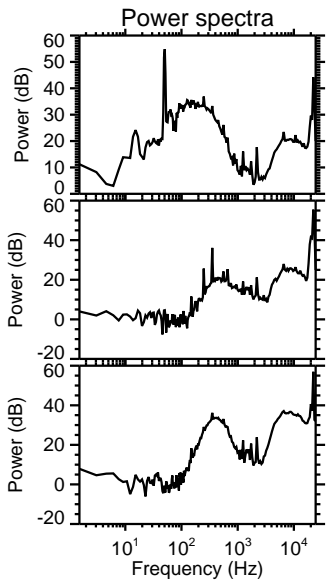
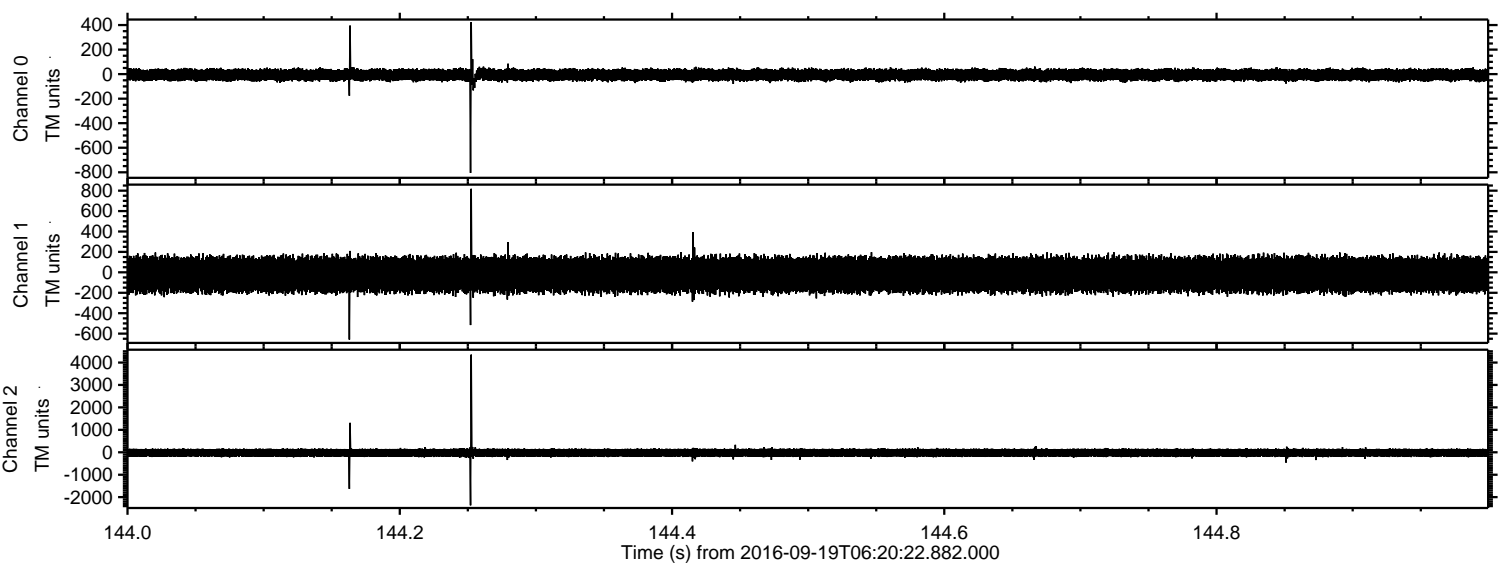

Processed Mon Sep 19 08:28:29 2016 by ELM ver.2012-10-06 from 001__elm20160919_062021__dat00.bin

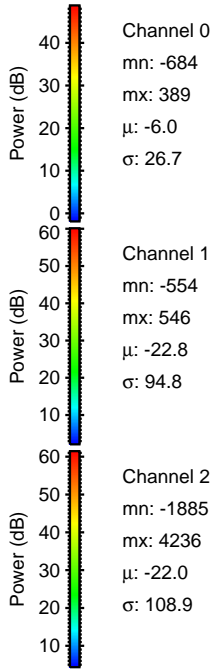
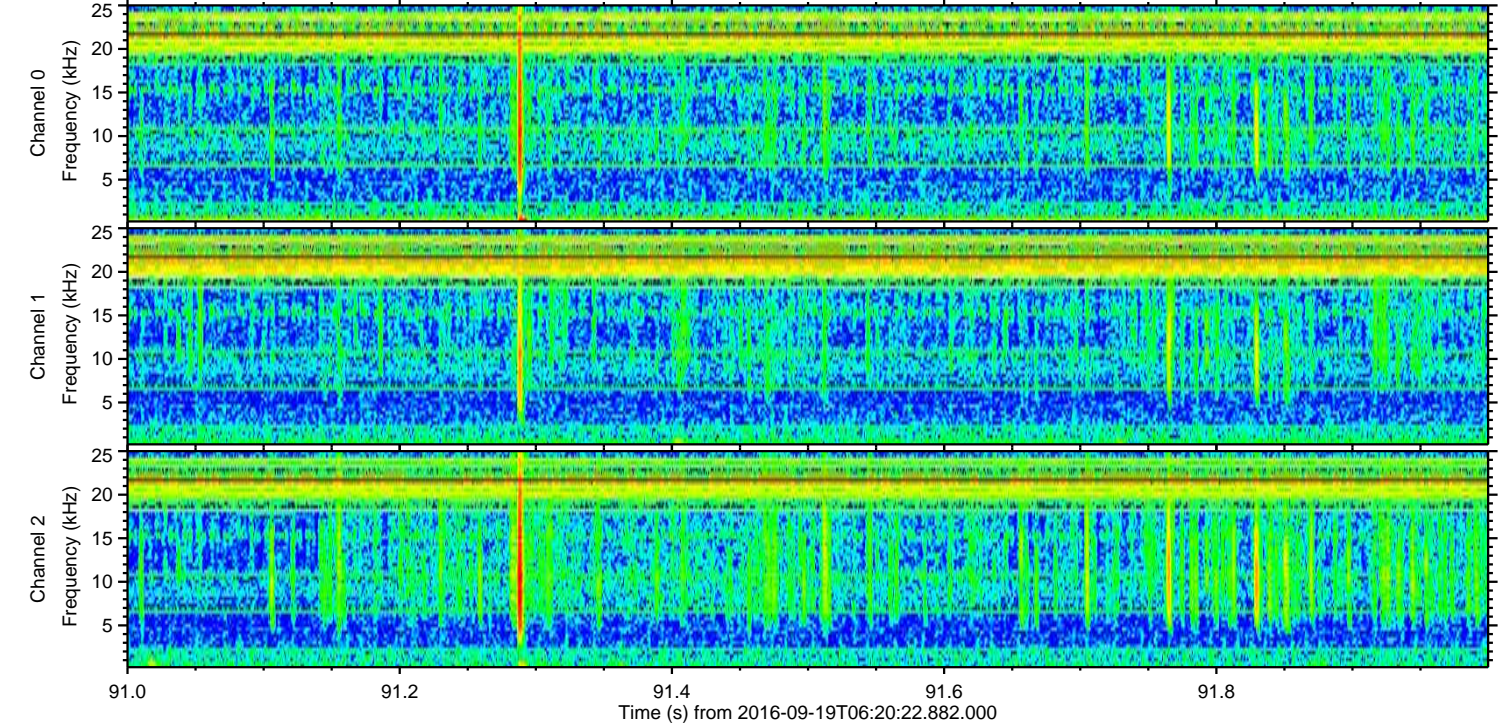
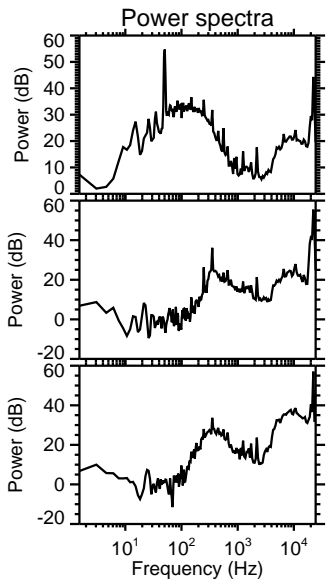
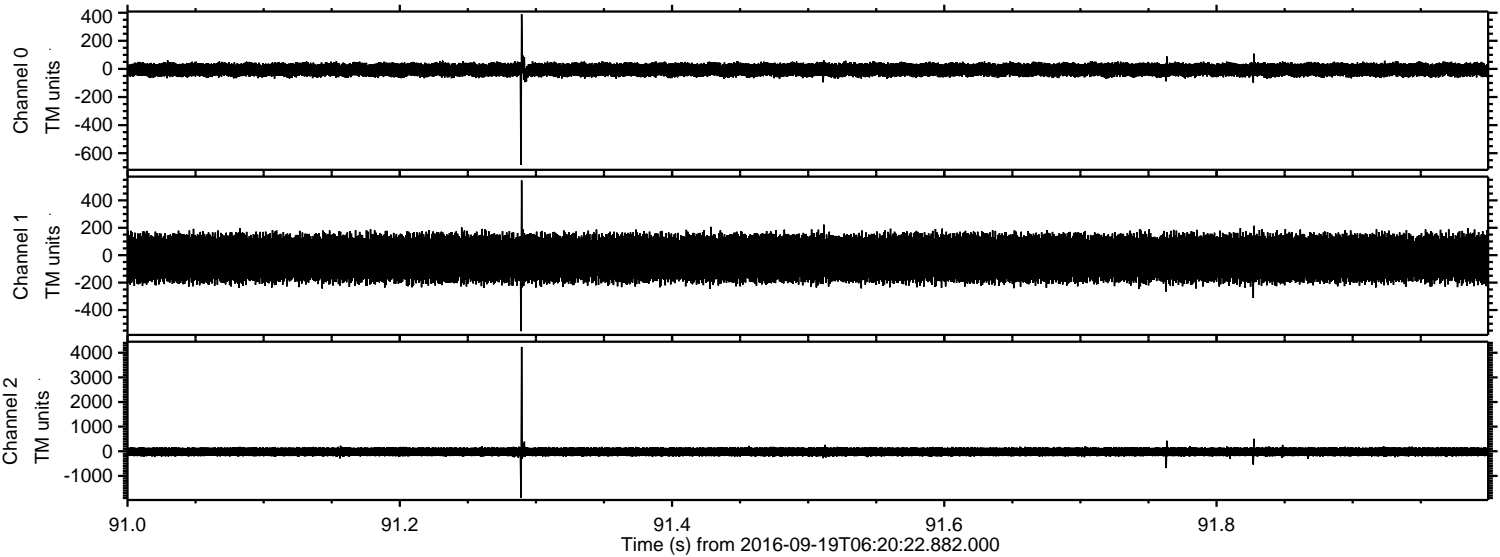

Processed Mon Sep 19 08:28:30 2016 by ELM ver.2012-10-06 from 001__elm20160919_062021__dat00.bin

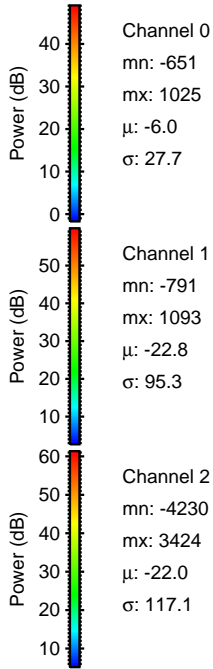
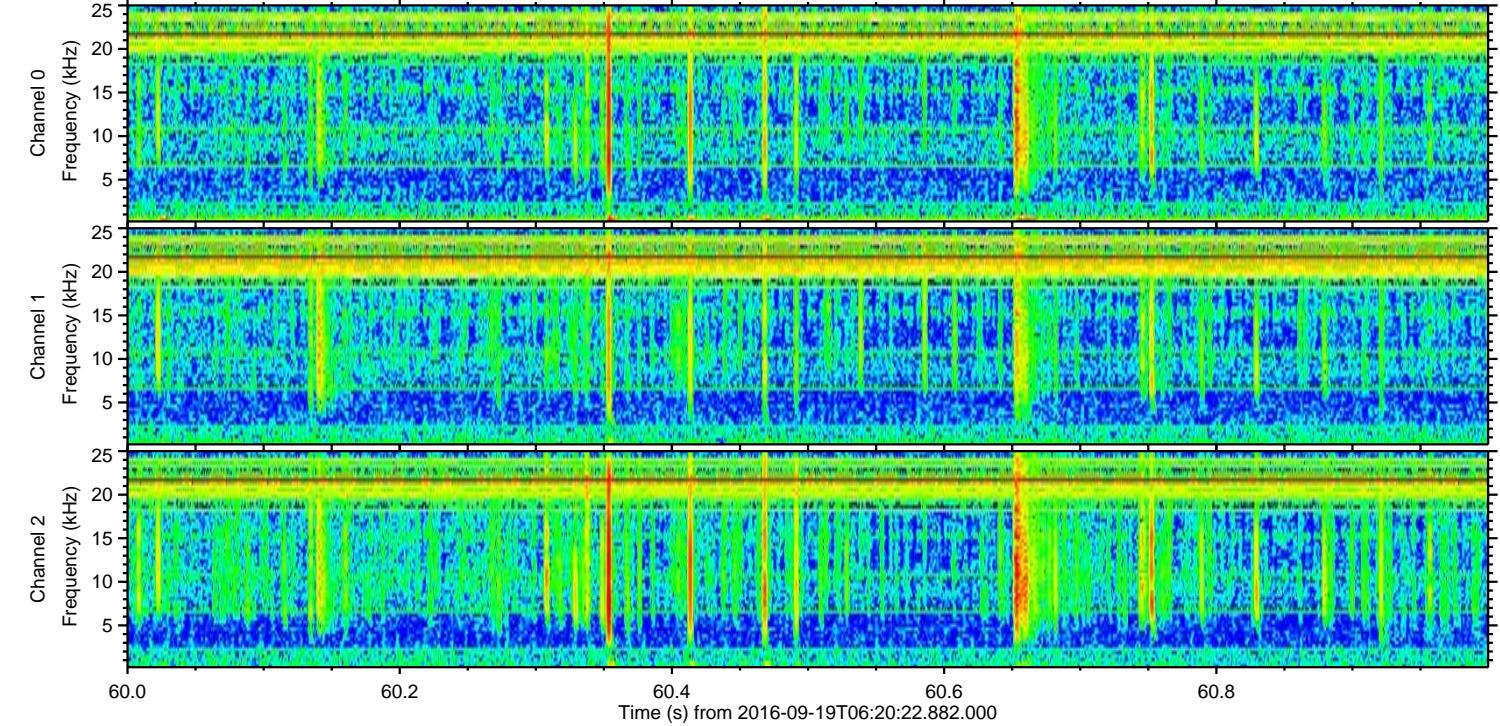
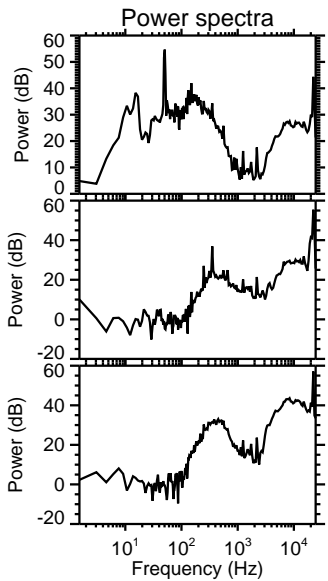
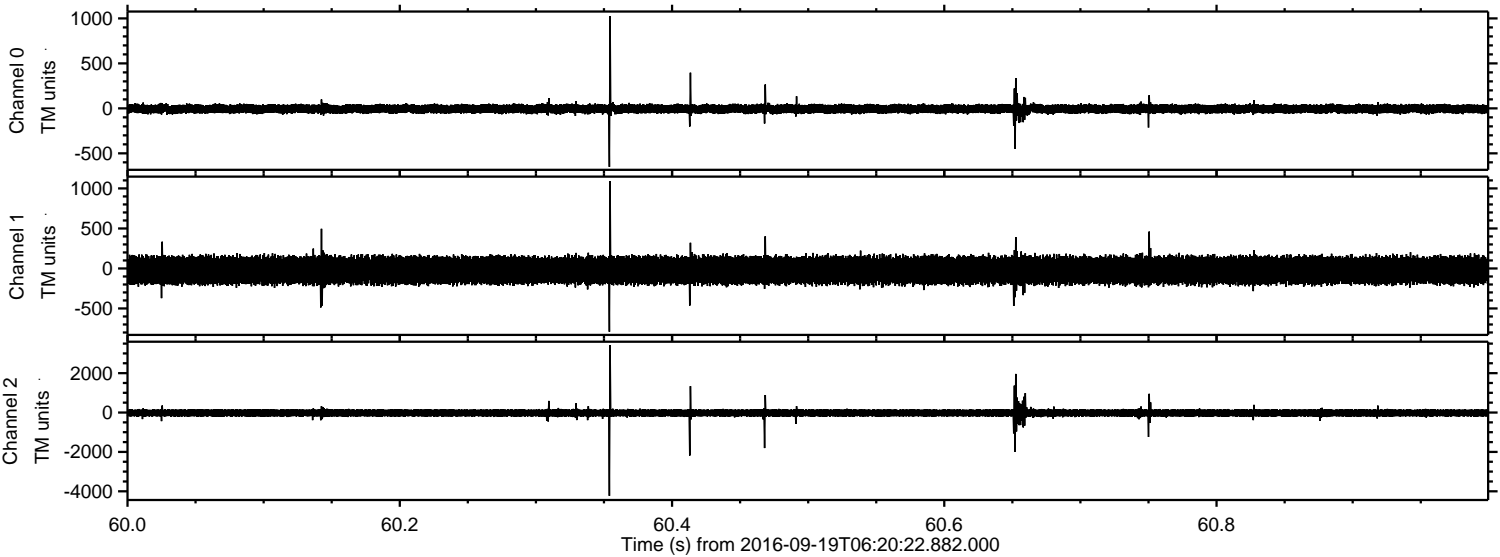

ELMAVAN 3D WAVEFORMS (Measured data sampled at 50 kHz) 51000 packets of 144 samples from 2016-09-19T06:20:22.882.000. Part 109/147

Processed Mon Sep 19 08:28:31 2016 by ELM ver.2012-10-06 from 001__elm20160919_062021__dat00.bin

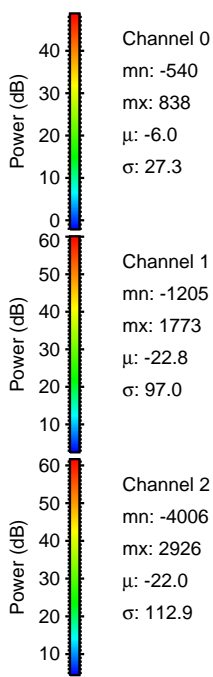
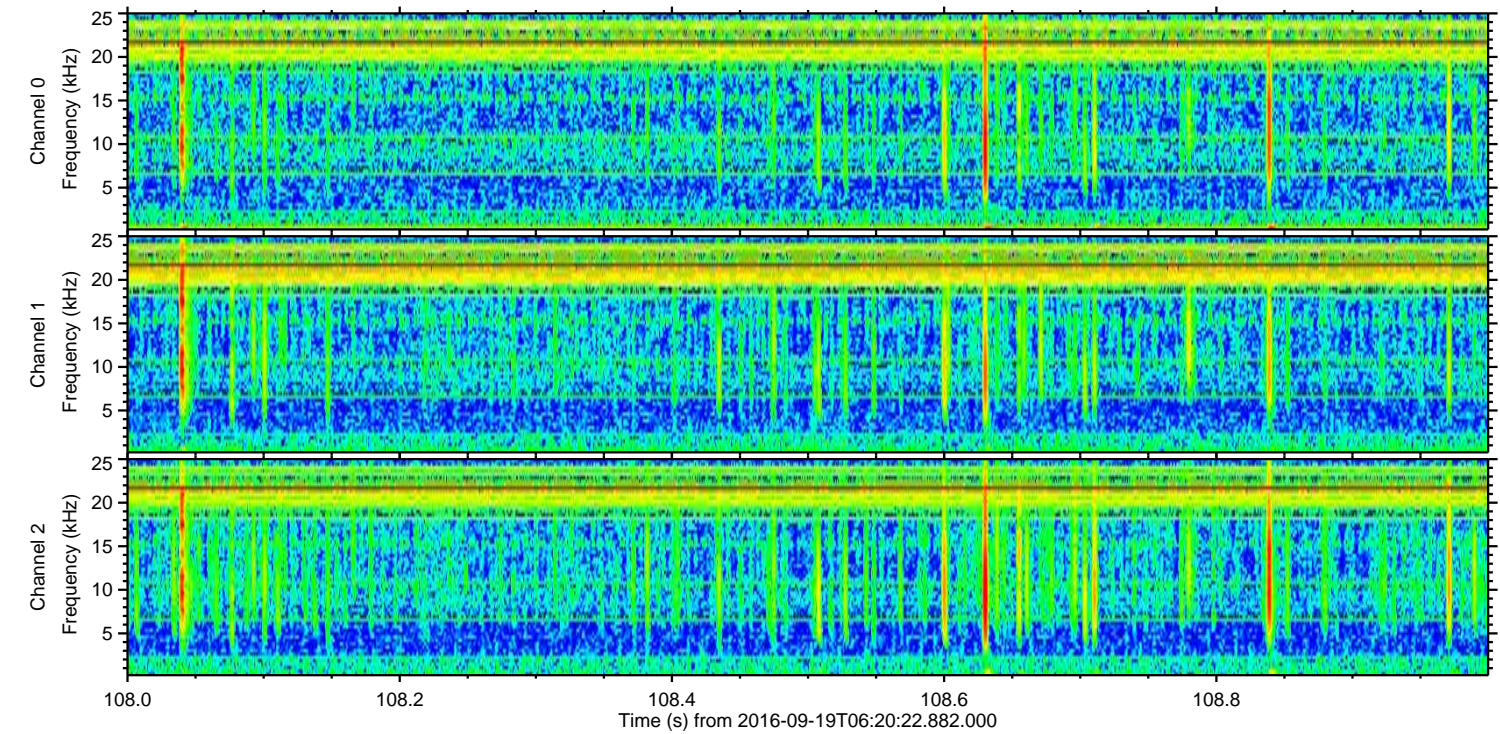
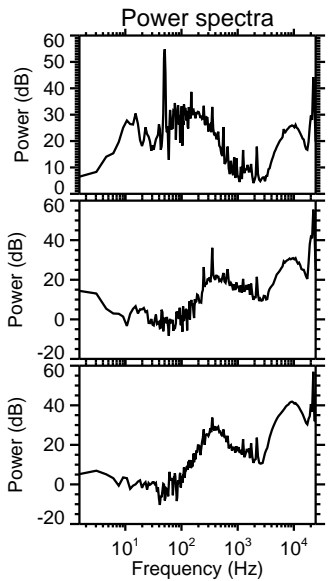
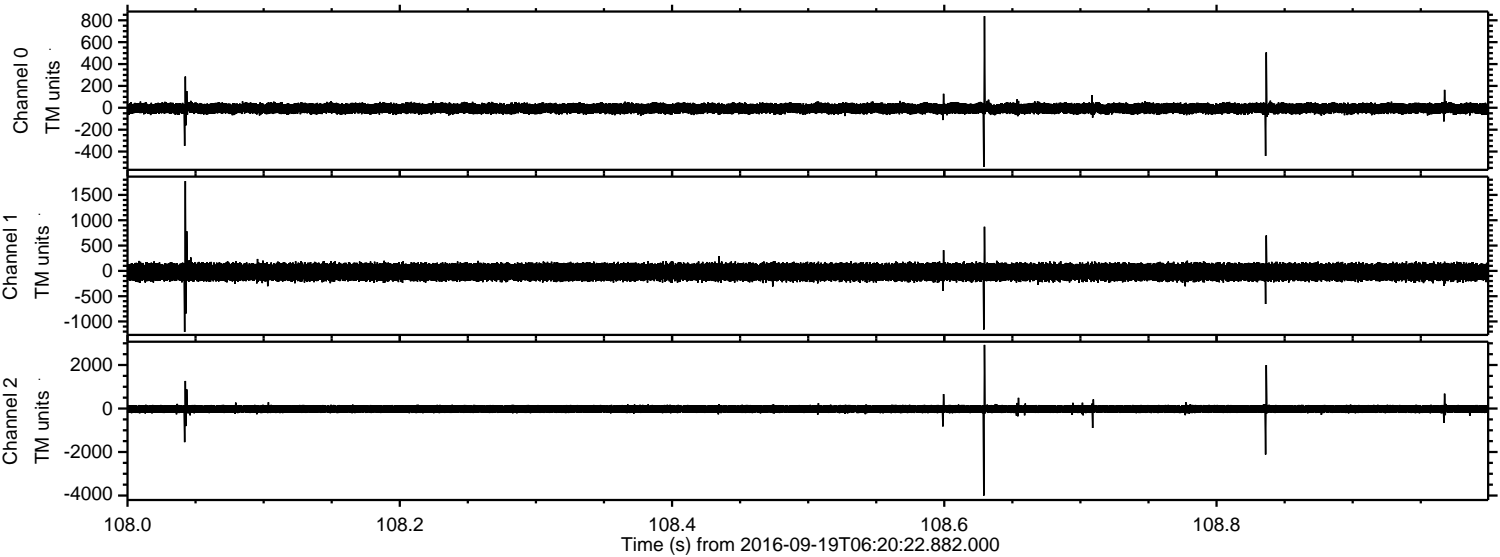

Channel 0
mn: -540
mx: 838
 μ : -6.0
 σ : 27.3

Channel 1
mn: -1205
mx: 1773
 μ : -22.8
 σ : 97.0

Channel 2
mn: -4006
mx: 2926
 μ : -22.0
 σ : 112.9

Processed Mon Sep 19 08:28:32 2016 by ELM ver.2012-10-06 from 001__elm20160919_062021__dat00.bin

