

ELMAVAN 3D WAVEFORMS (Measured data sampled at 50 kHz) 51000 packets of 144 samples from 2016-09-19T05:25:20.738.000.

Processed Mon Sep 19 07:33:01 2016 by ELM ver.2012-10-06 from 001__elm20160919_052519__dat00.bin

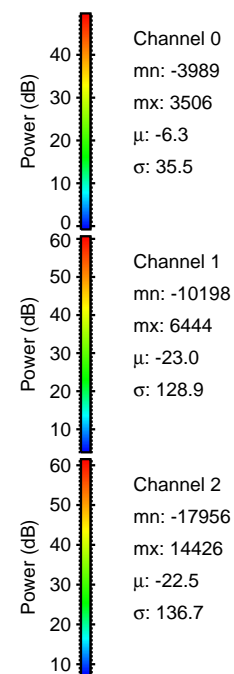

Processed Mon Sep 19 07:33:14 2016 by ELM ver.2012-10-06 from 001__elm20160919_052519__dat00.bin

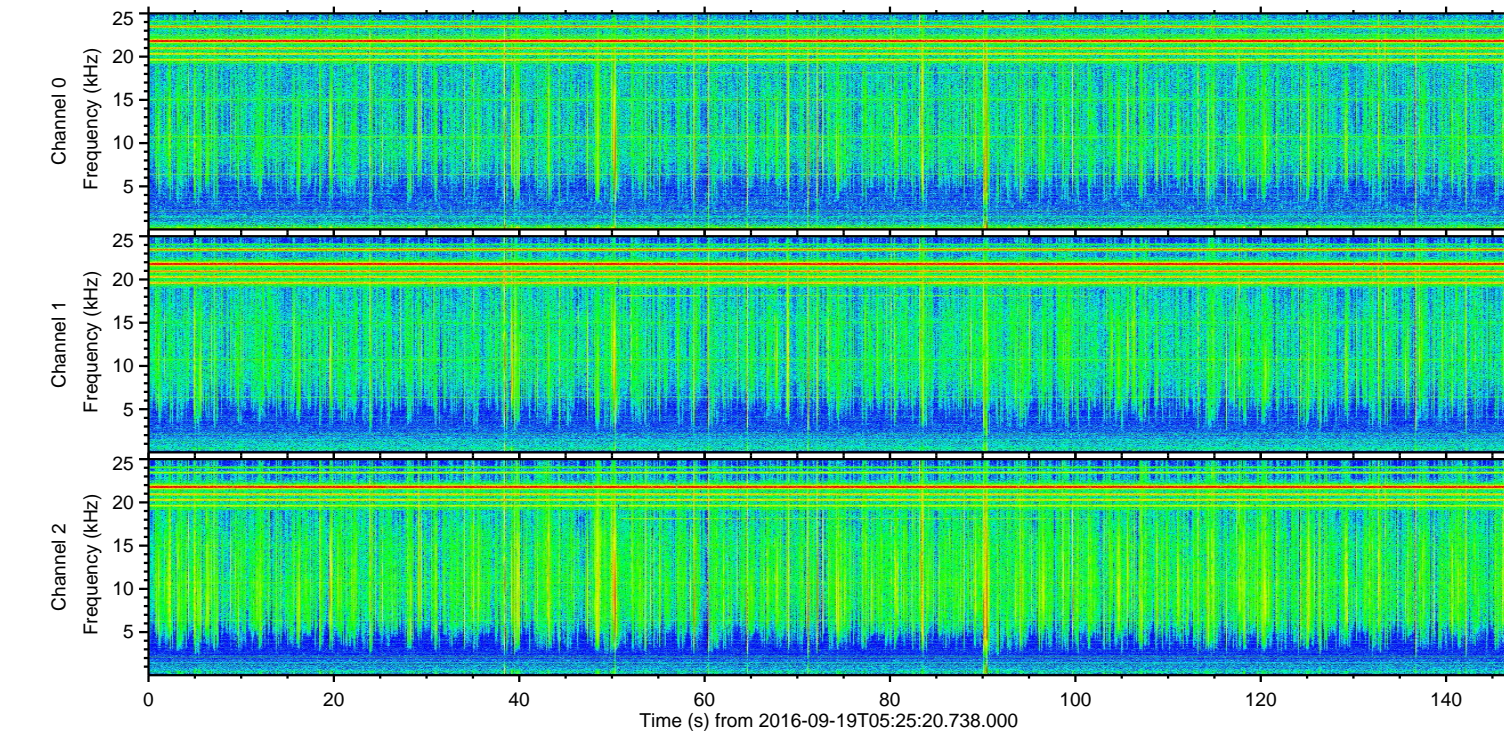
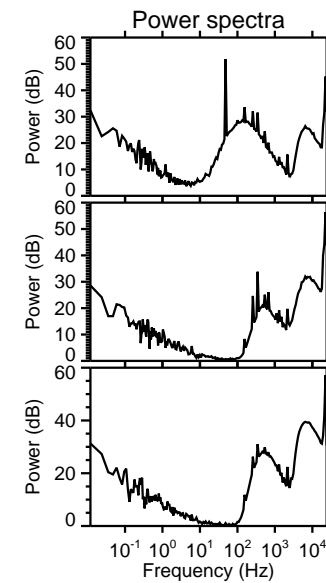
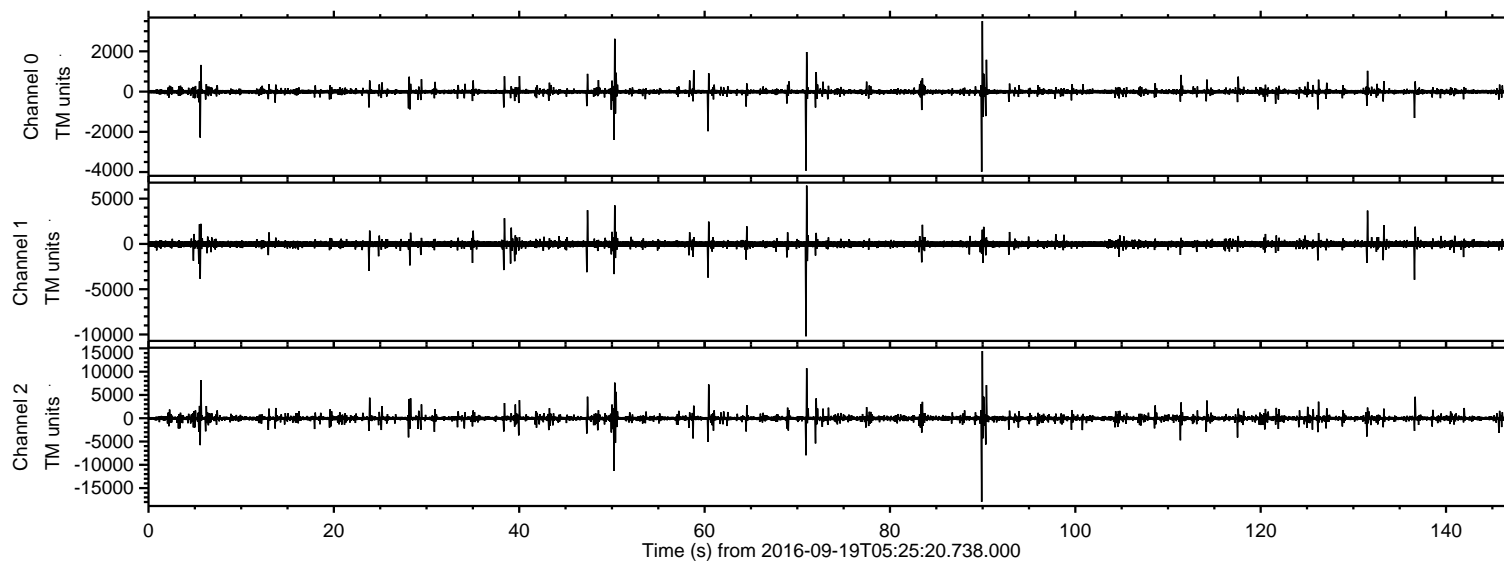
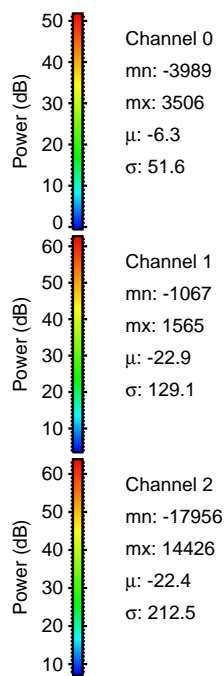
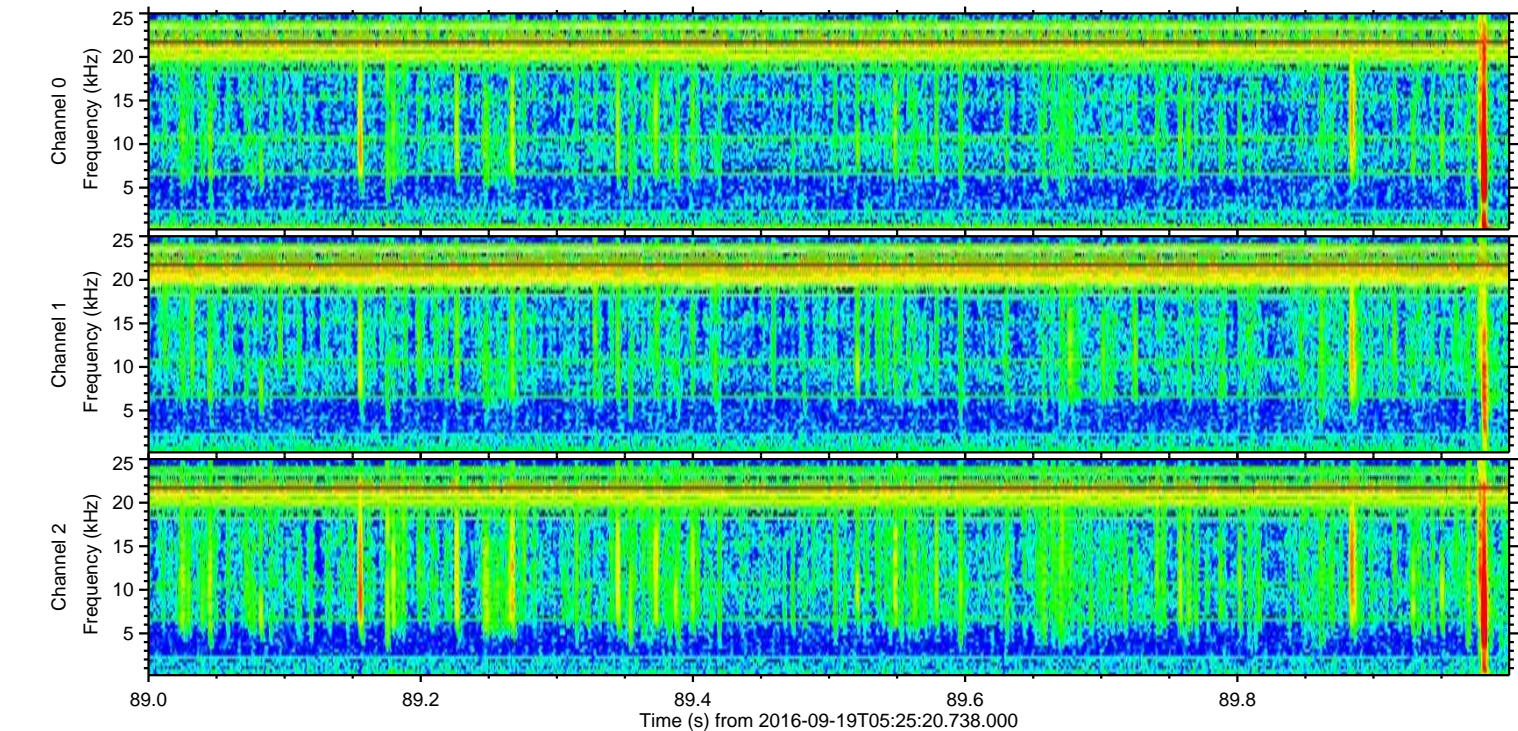
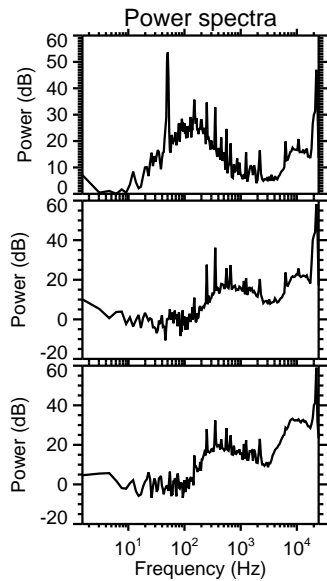
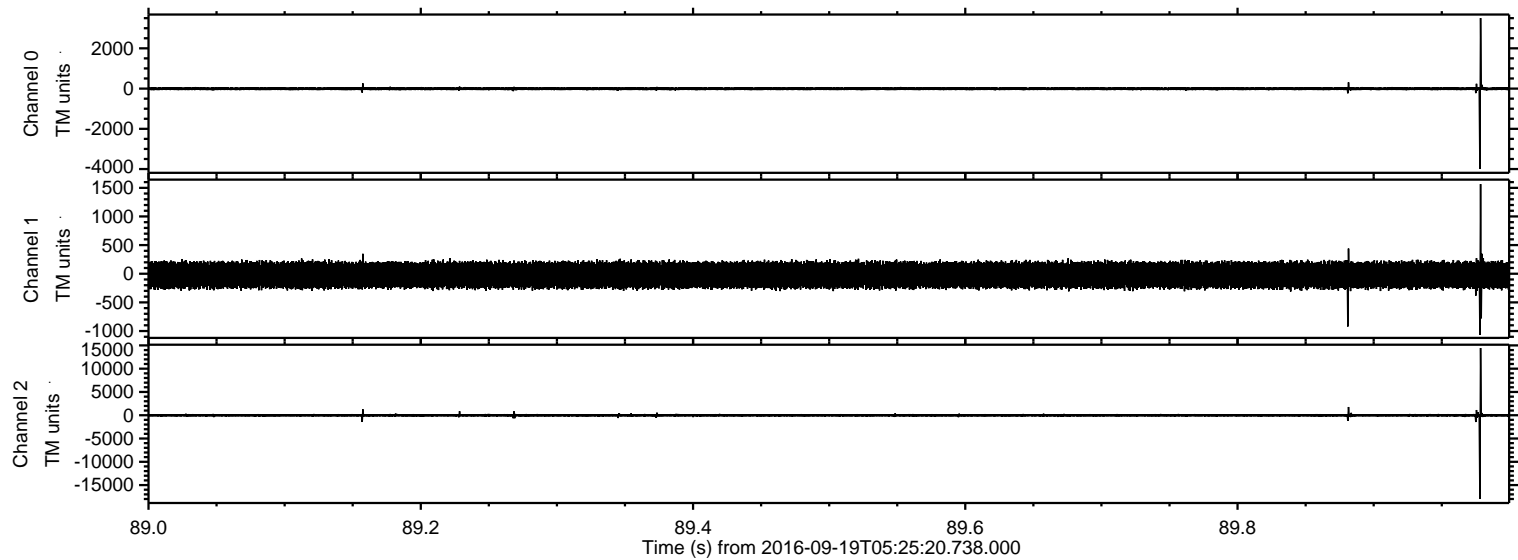

Processed Mon Sep 19 07:33:15 2016 by ELM ver.2012-10-06 from 001__elm20160919_052519__dat00.bin

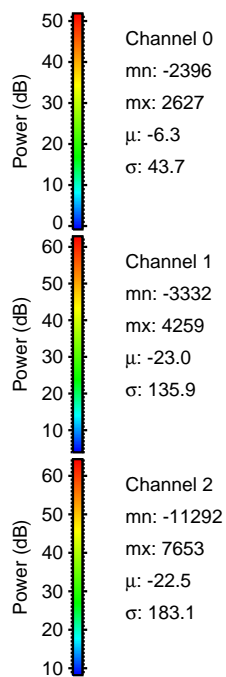
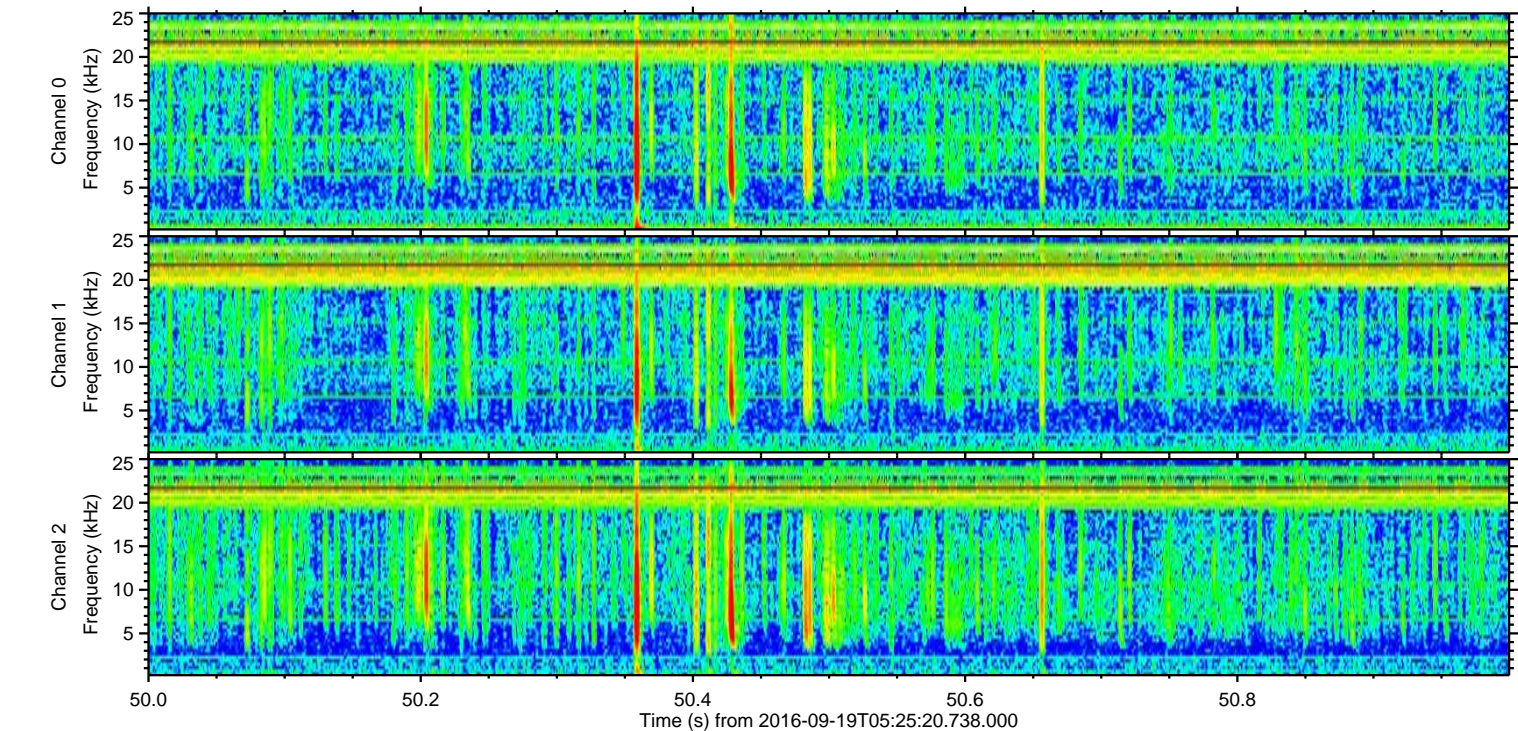
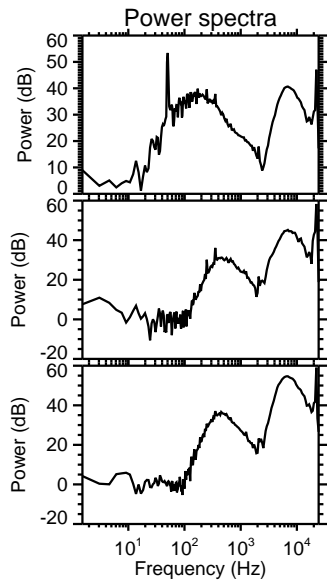
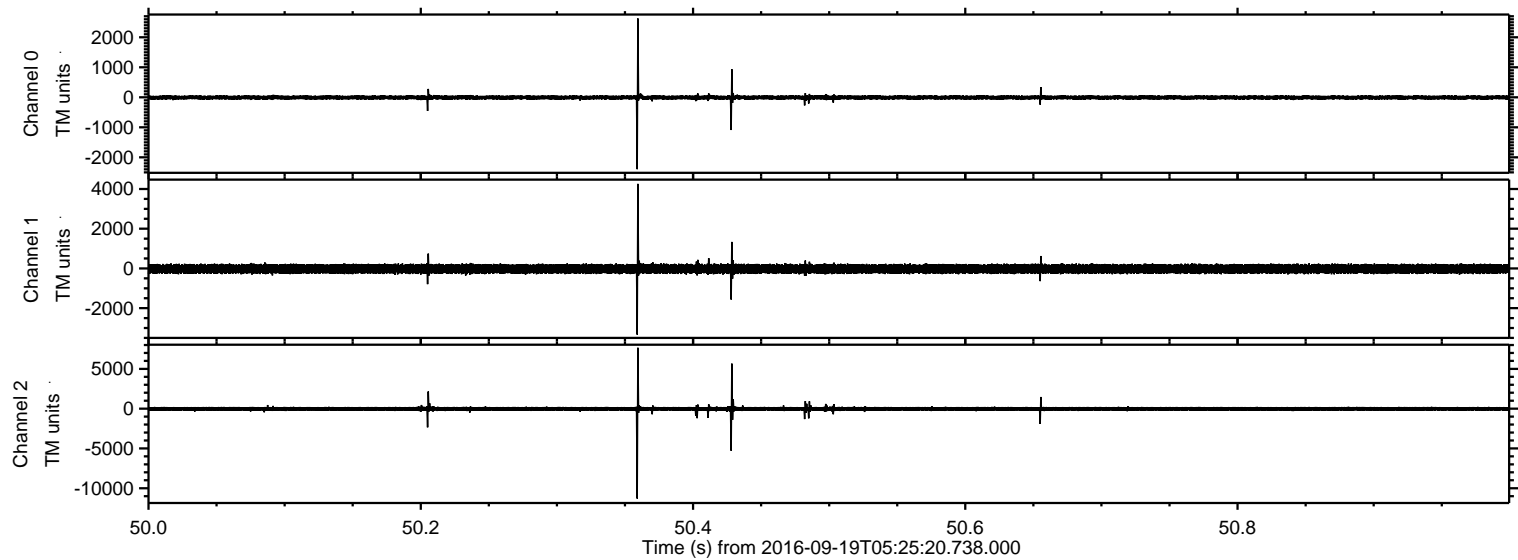

Processed Mon Sep 19 07:33:16 2016 by ELM ver.2012-10-06 from 001__elm20160919_052519__dat00.bin

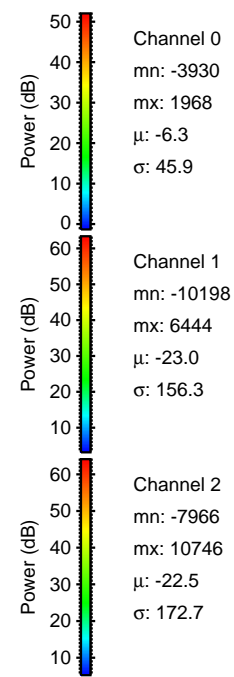
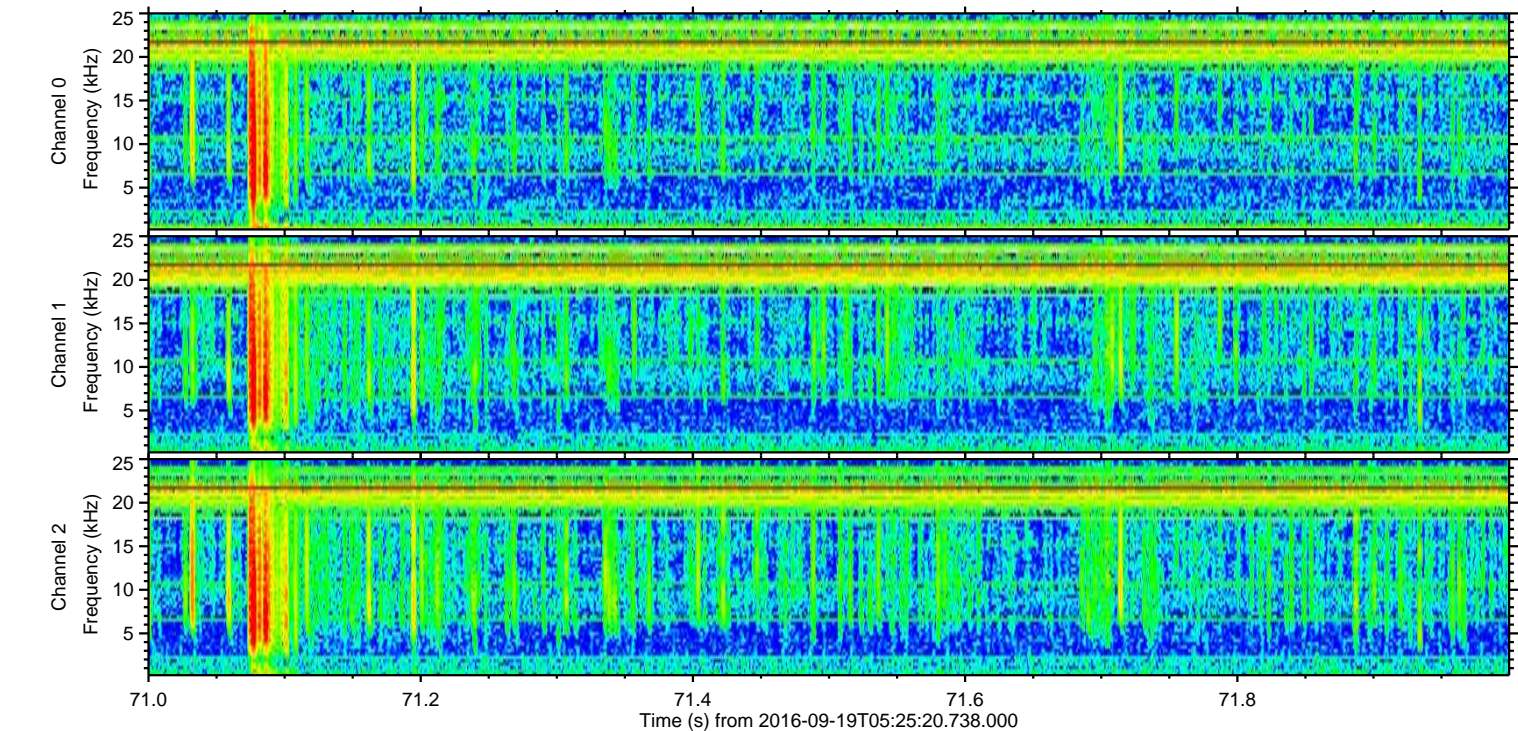
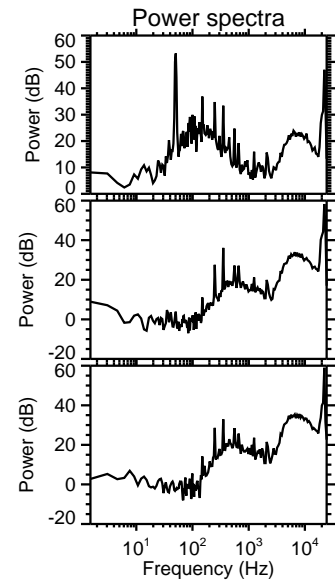
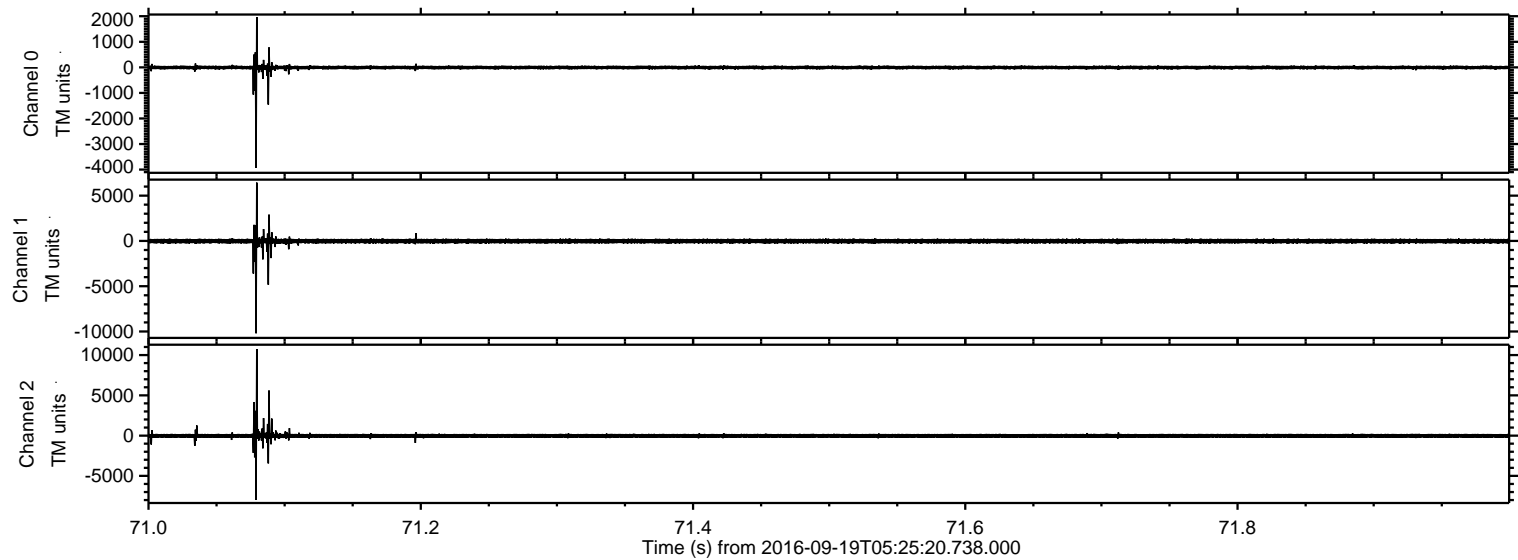

Processed Mon Sep 19 07:33:17 2016 by ELM ver.2012-10-06 from 001__elm20160919_052519__dat00.bin

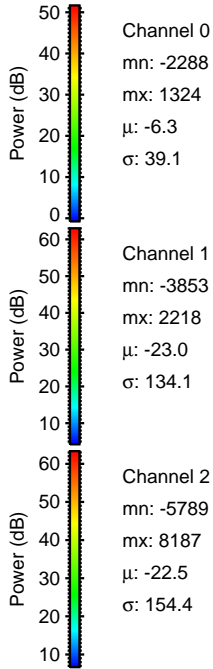
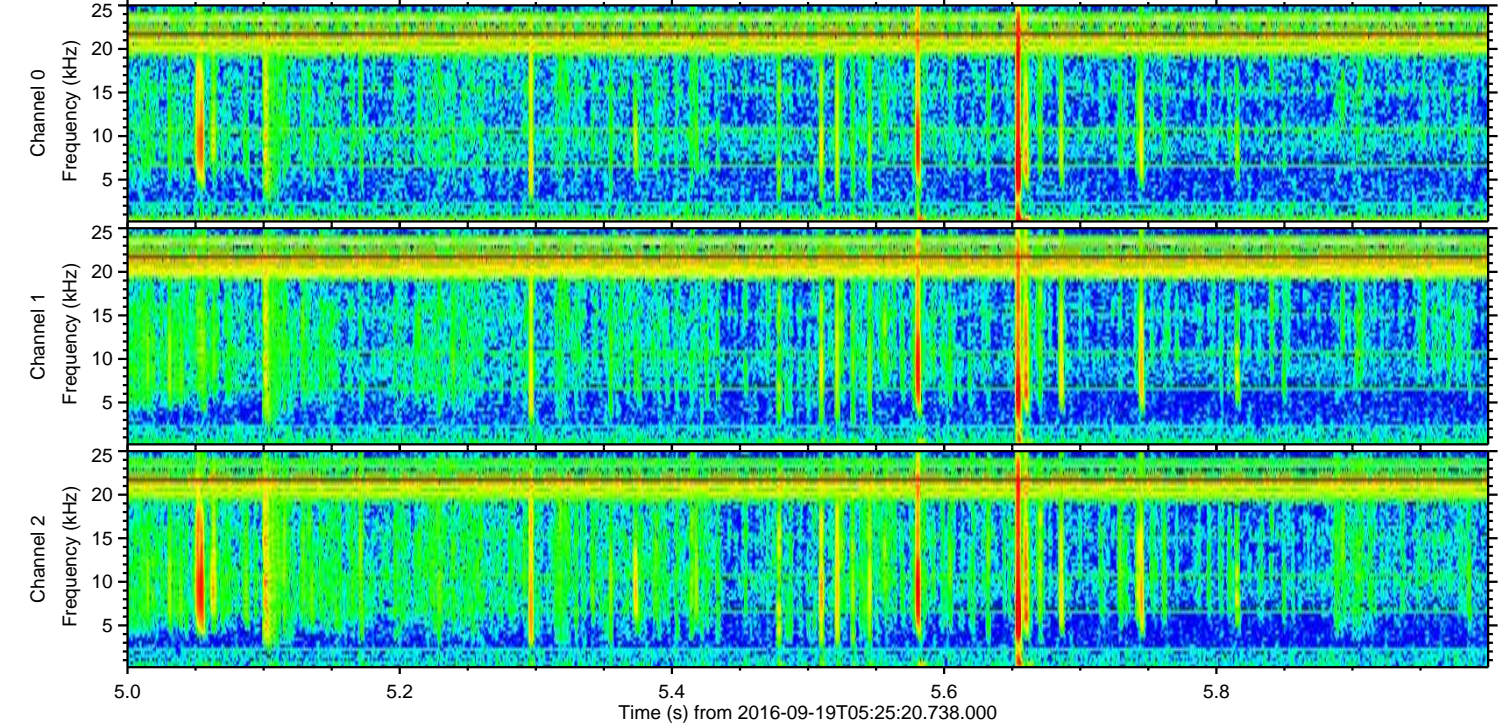
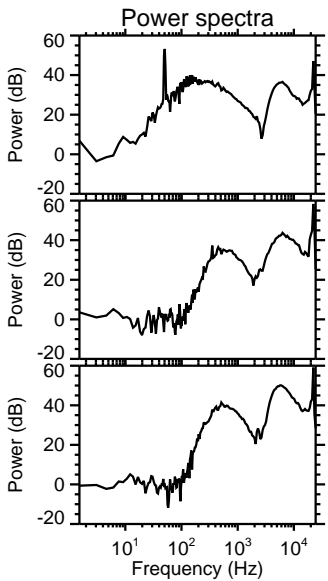
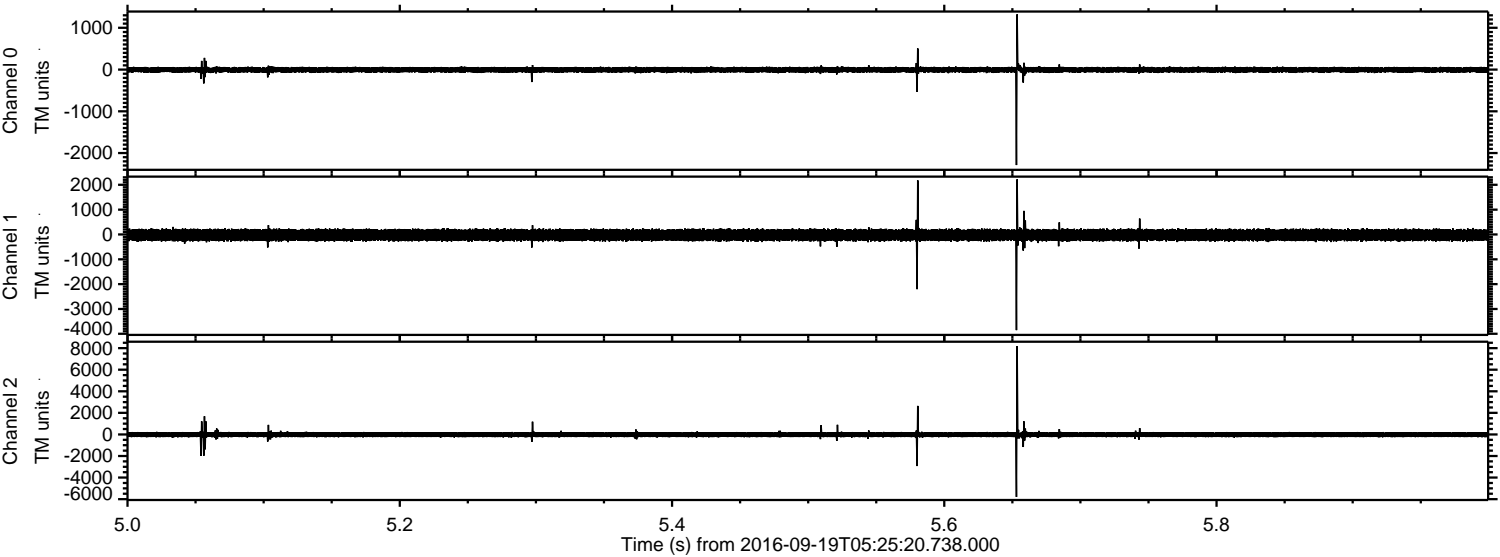

Processed Mon Sep 19 07:33:19 2016 by ELM ver.2012-10-06 from 001__elm20160919_052519__dat00.bin

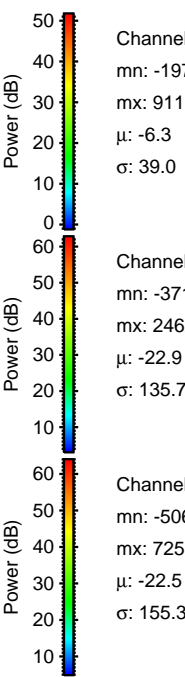
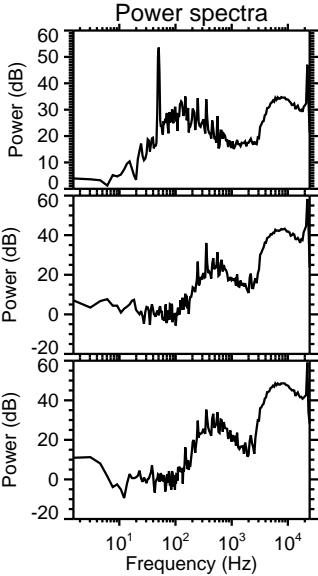
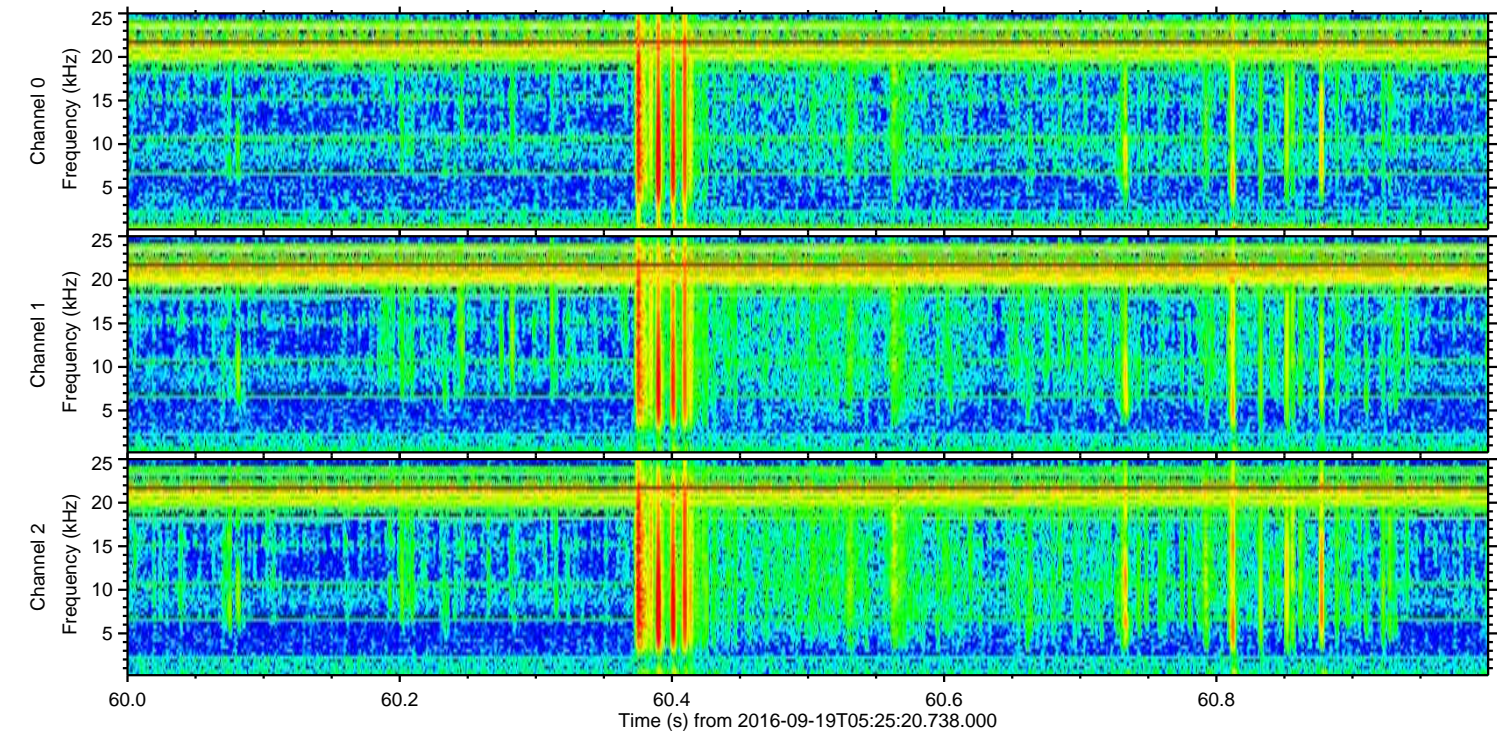
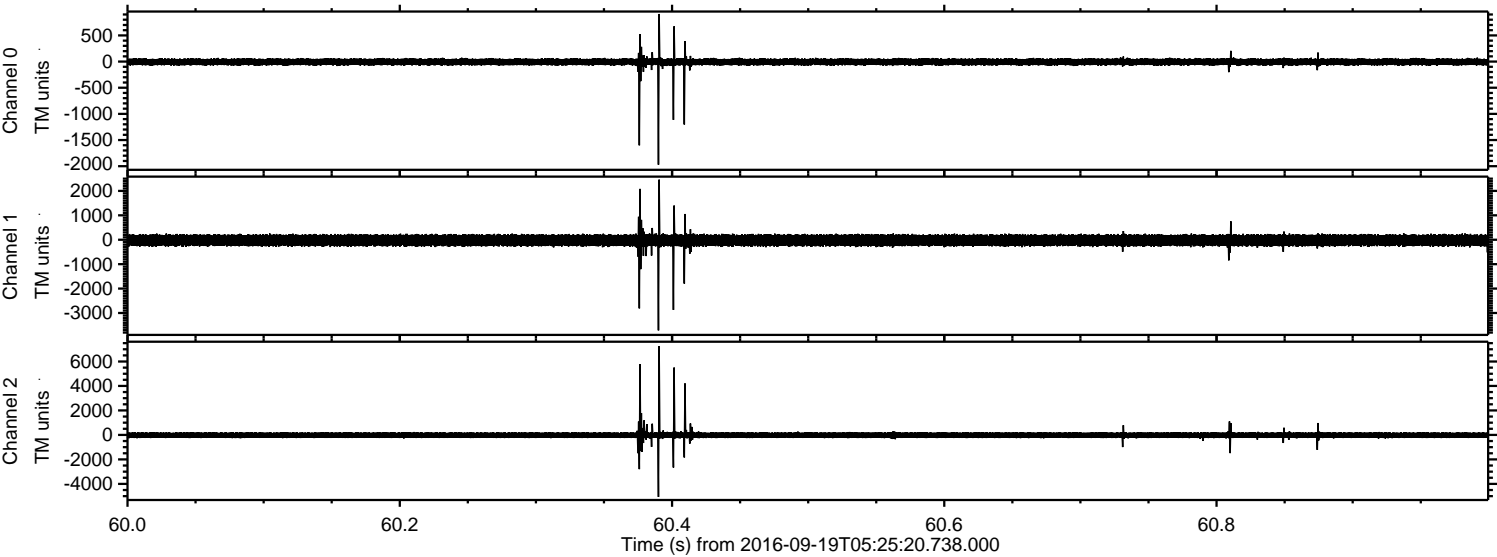

Processed Mon Sep 19 07:33:20 2016 by ELM ver.2012-10-06 from 001__elm20160919_052519__dat00.bin

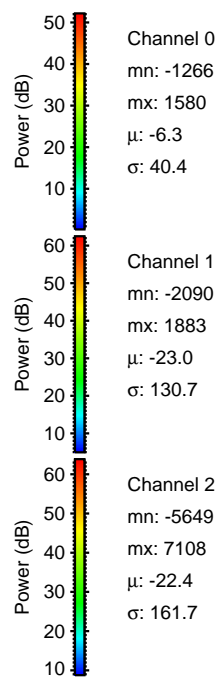
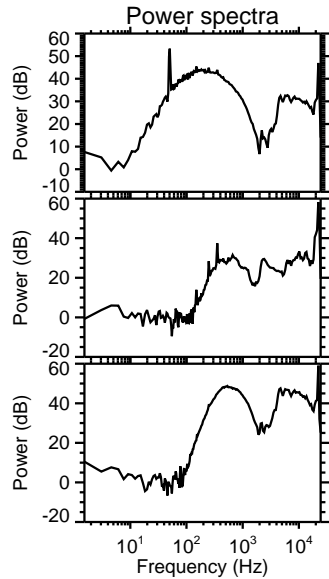
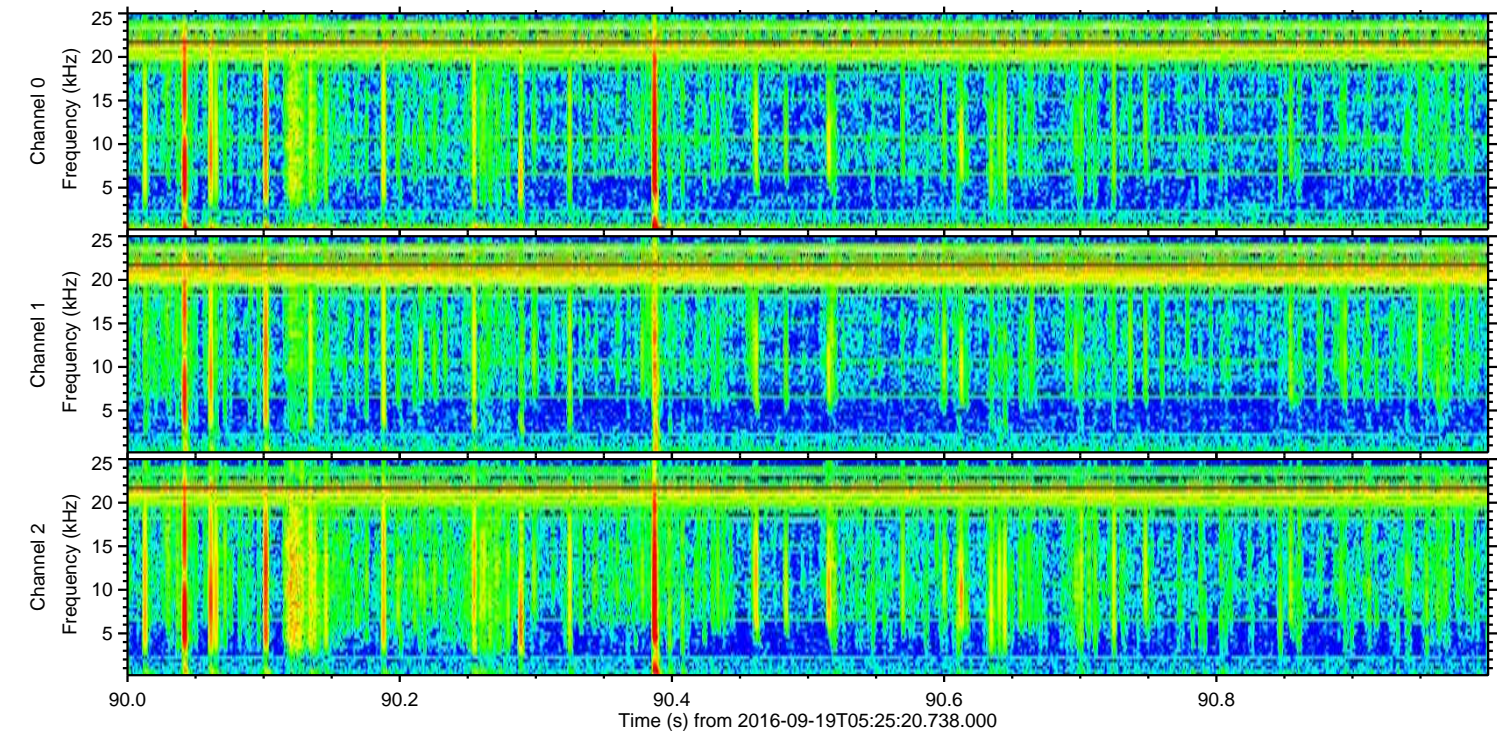
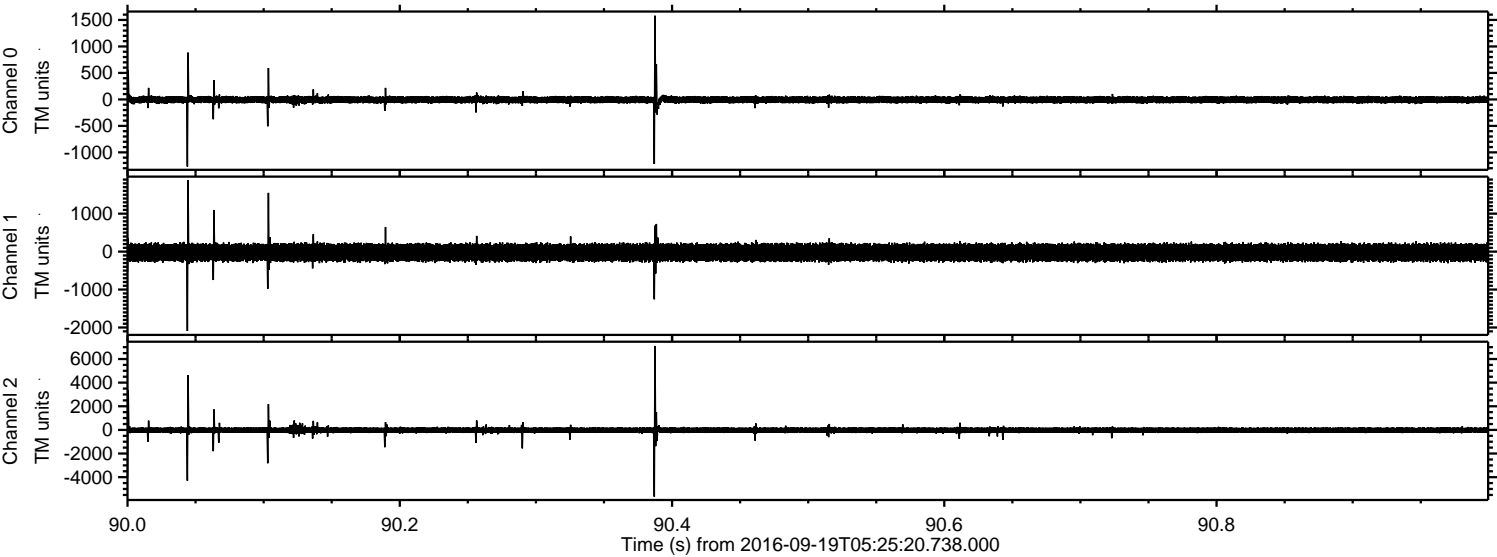

ELMAVAN 3D WAVEFORMS (Measured data sampled at 50 kHz) 51000 packets of 144 samples from 2016-09-19T05:25:20.738.000. Part 73/147

Processed Mon Sep 19 07:33:21 2016 by ELM ver.2012-10-06 from 001__elm20160919_052519__dat00.bin

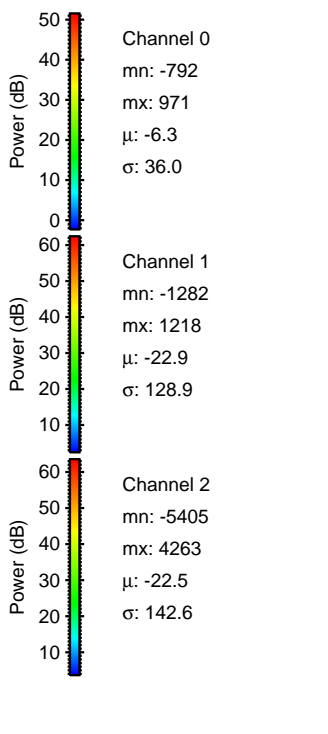
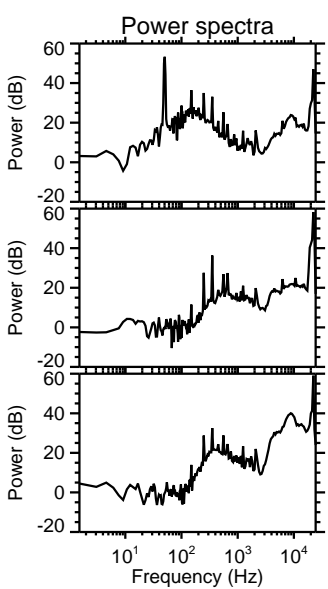
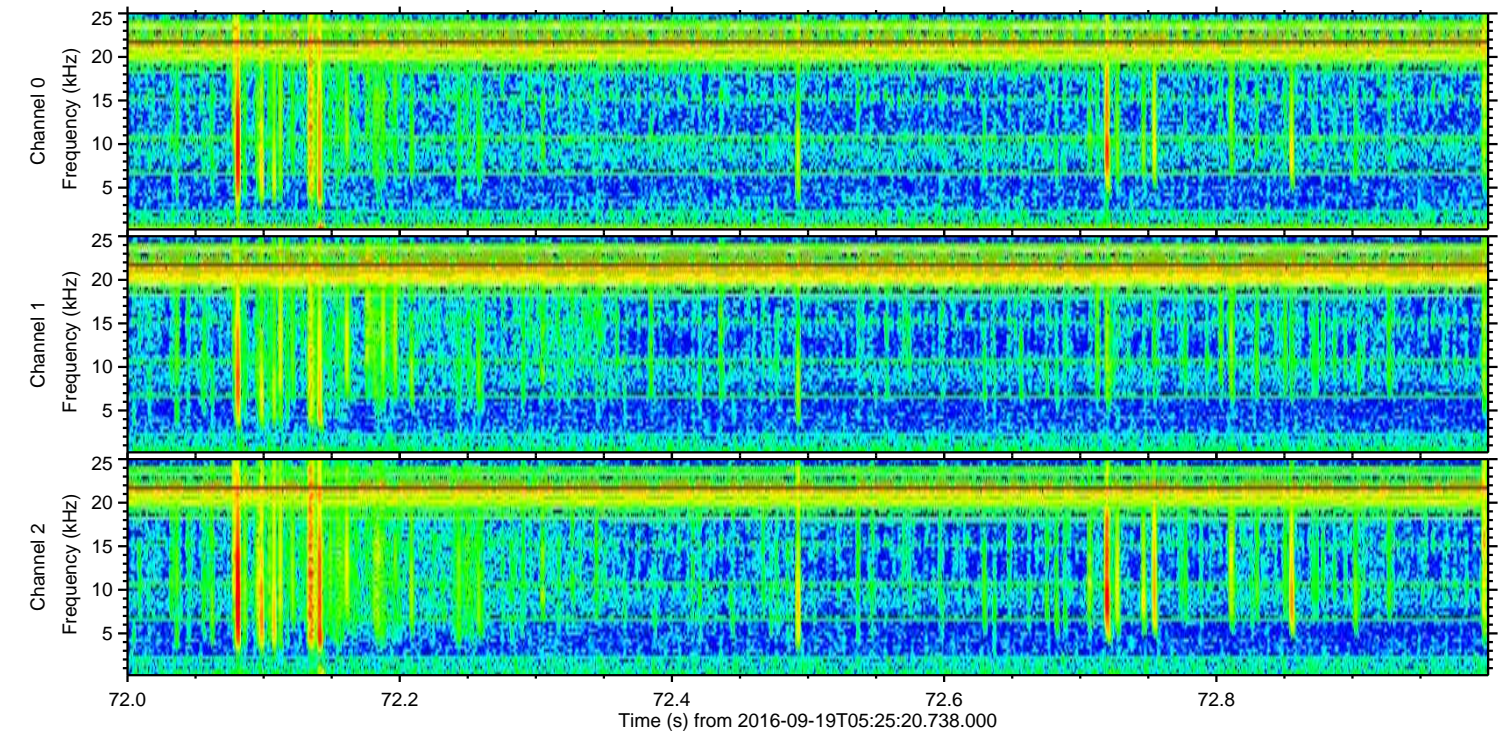
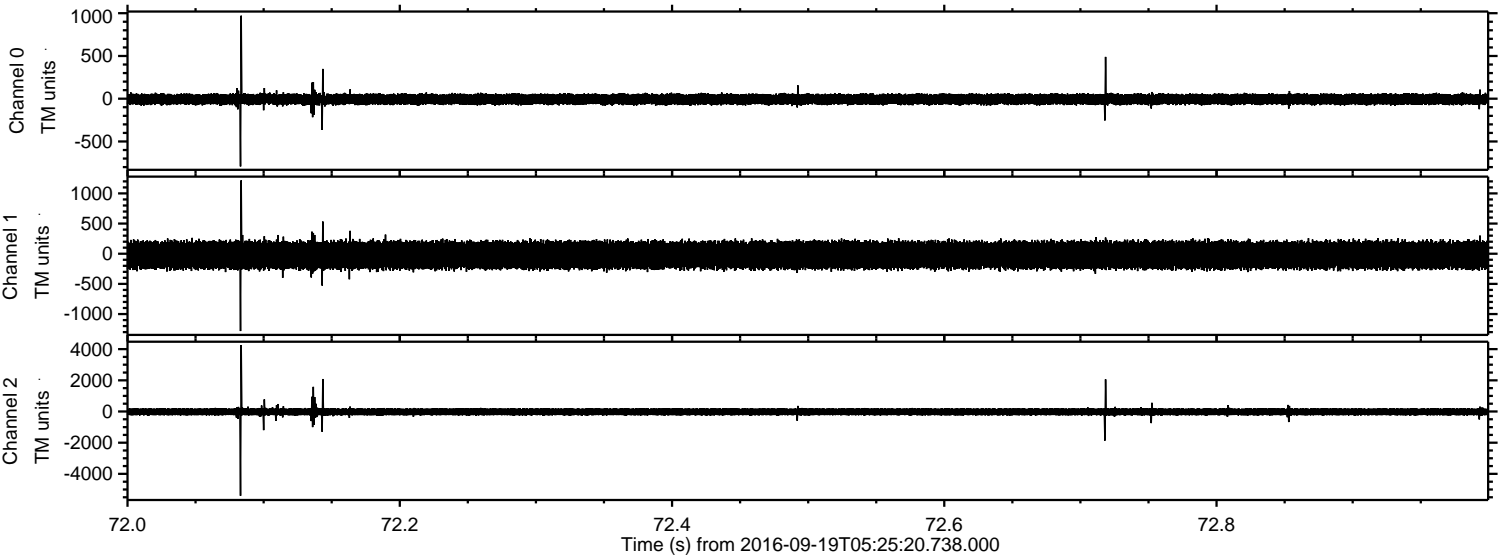

ELMAVAN 3D WAVEFORMS (Measured data sampled at 50 kHz) 51000 packets of 144 samples from 2016-09-19T05:25:20.738.000. Part 112/147

Processed Mon Sep 19 07:33:22 2016 by ELM ver.2012-10-06 from 001__elm20160919_052519__dat00.bin

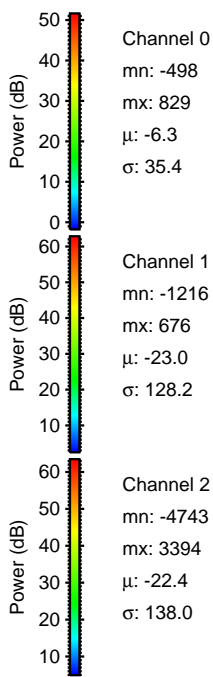
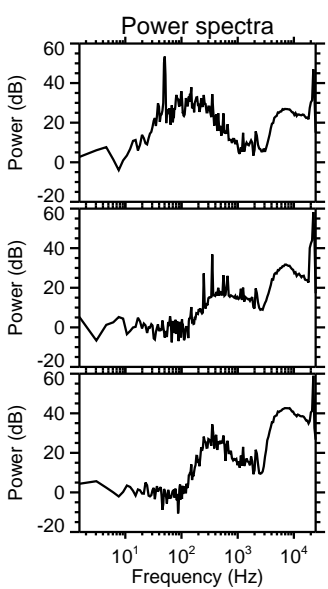
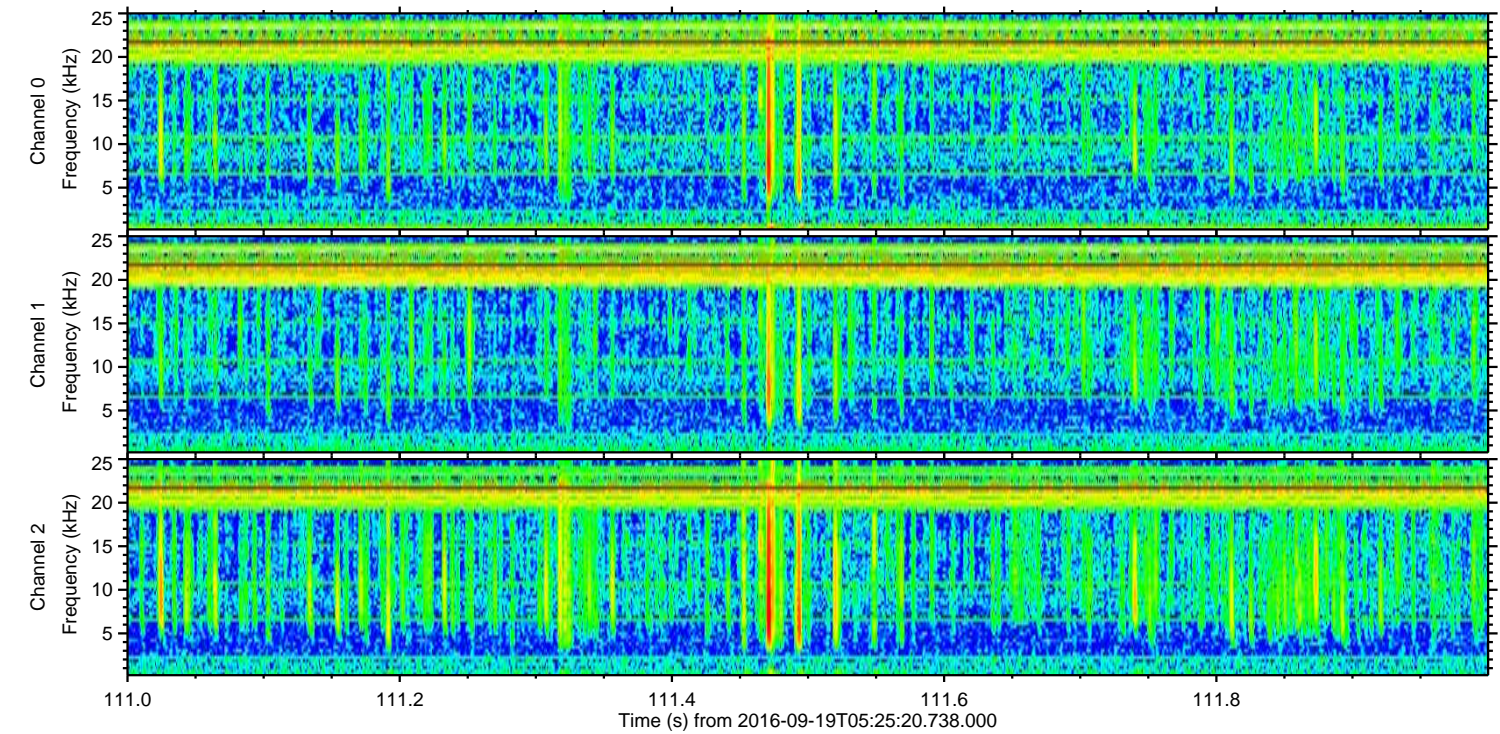
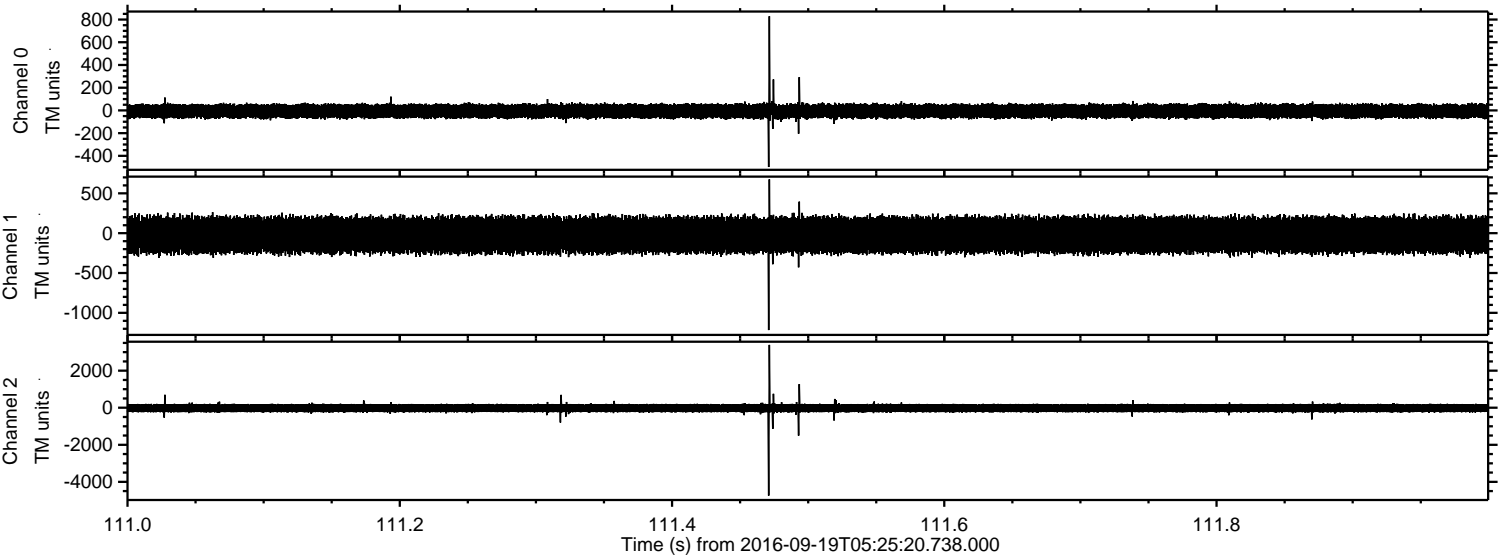

Channel 0
mn: -498
mx: 829
 μ : -6.3
 σ : 35.4

Channel 1
mn: -1216
mx: 676
 μ : -23.0
 σ : 128.2

Channel 2
mn: -4743
mx: 3394
 μ : -22.4
 σ : 138.0

Processed Mon Sep 19 07:33:23 2016 by ELM ver.2012-10-06 from 001__elm20160919_052519__dat00.bin

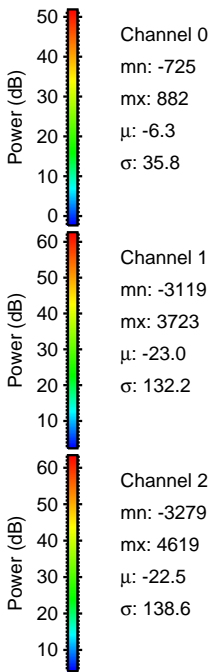
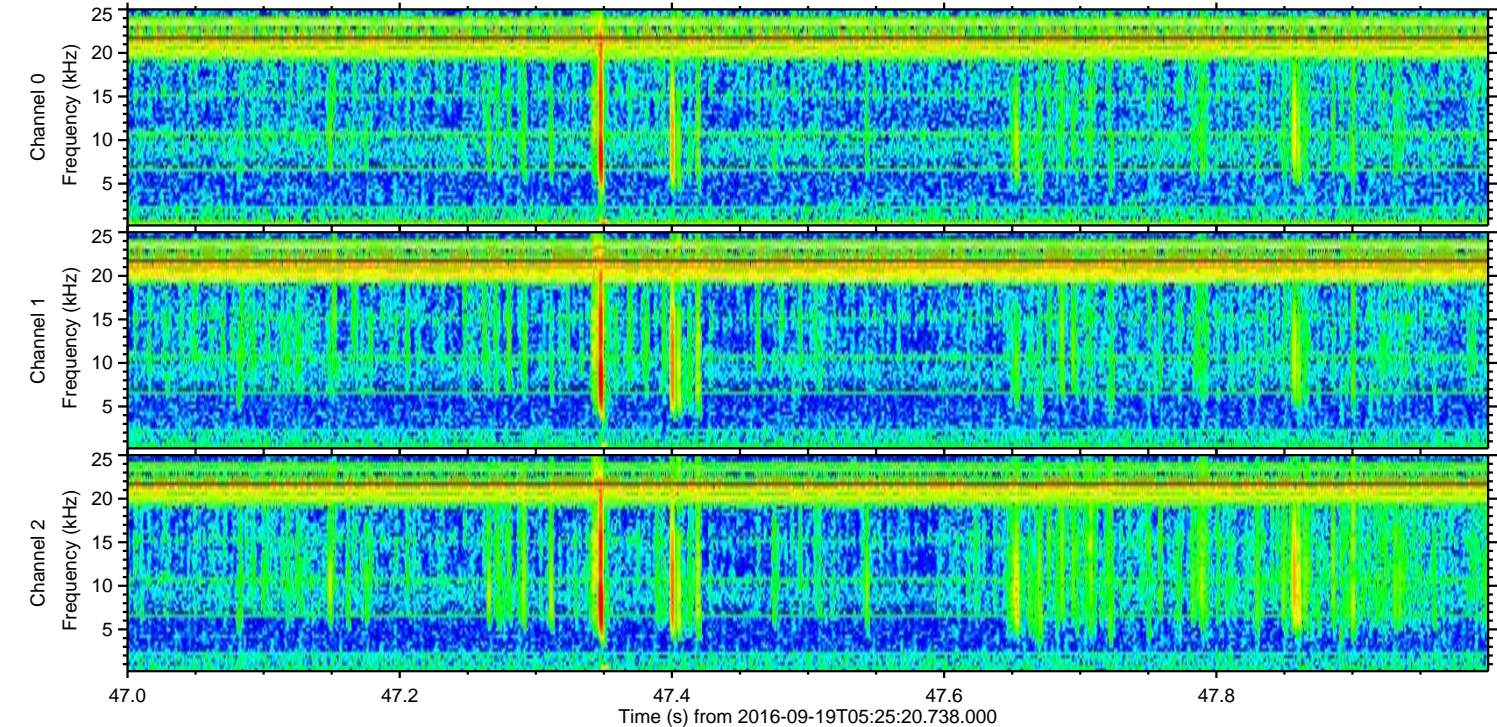
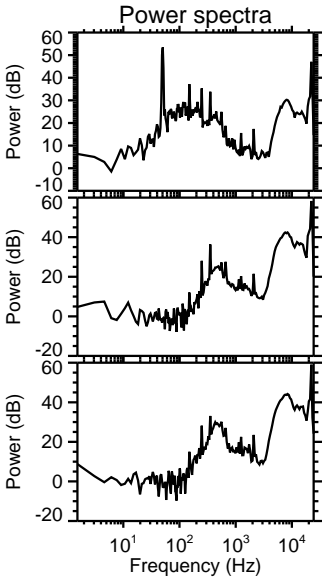
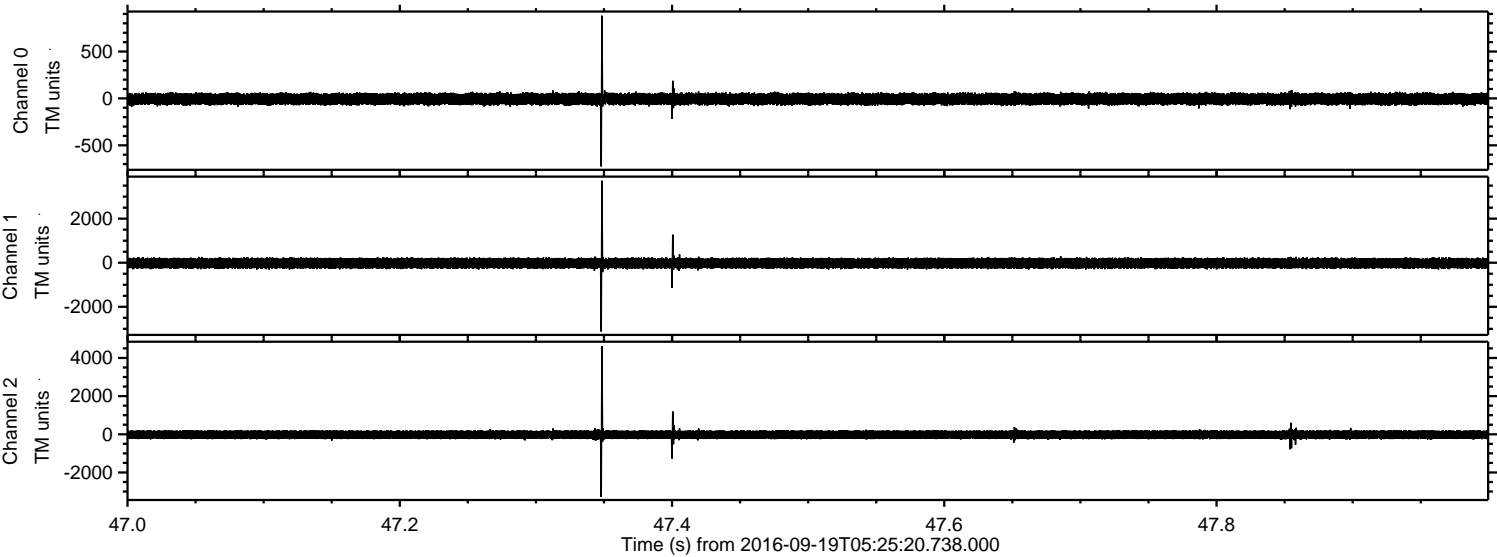

Processed Mon Sep 19 07:33:24 2016 by ELM ver.2012-10-06 from 001__elm20160919_052519__dat00.bin

