

ELMAVAN 3D WAVEFORMS (Measured data sampled at 50 kHz) 51000 packets of 144 samples from 2016-09-19T04:15:17.977.000.

Processed Mon Sep 19 06:24:17 2016 by ELM ver.2012-10-06 from 001__elm20160919_041516__dat00.bin

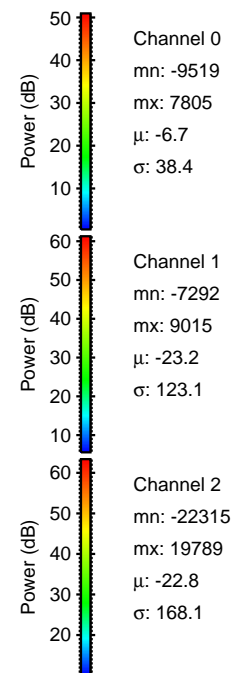

Processed Mon Sep 19 06:24:32 2016 by ELM ver.2012-10-06 from 001__elm20160919_041516__dat00.bin

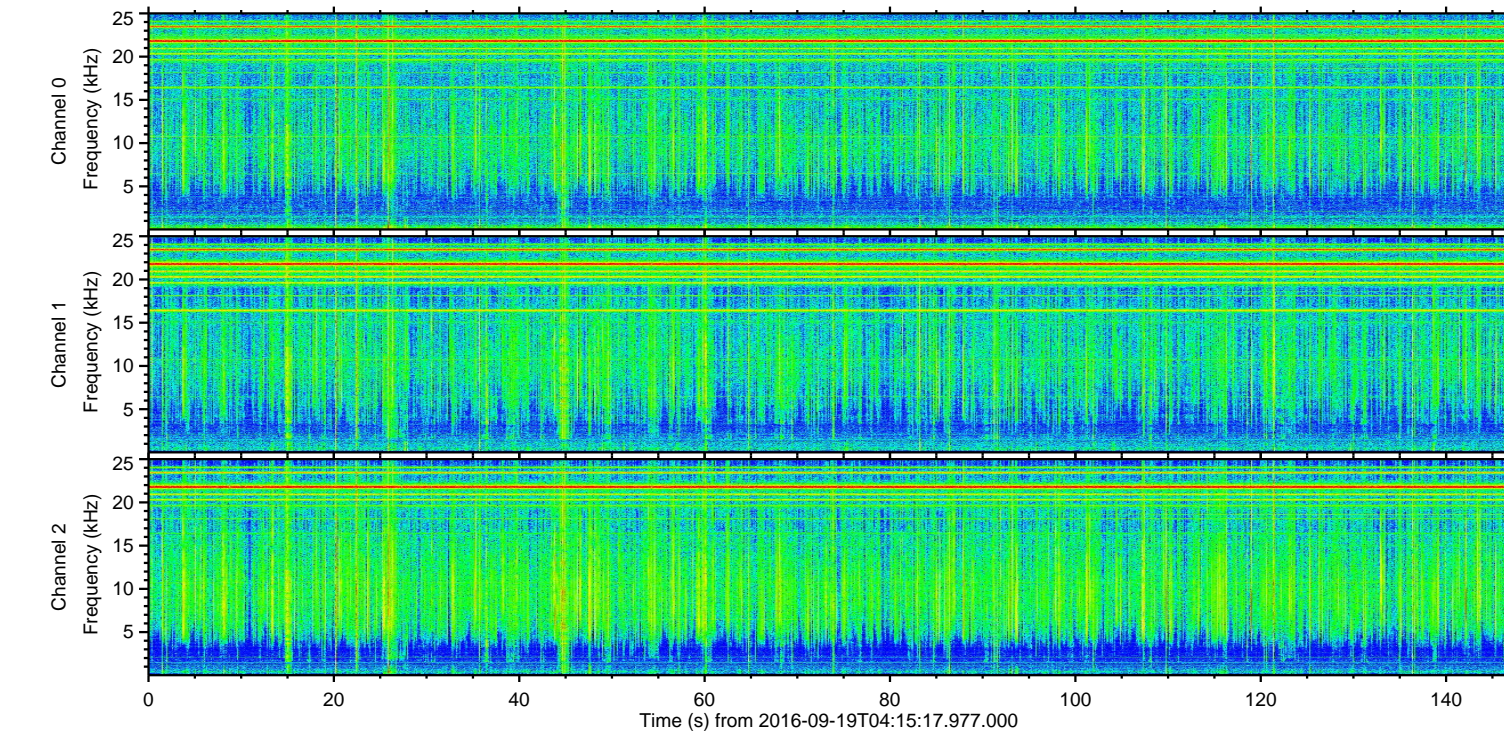
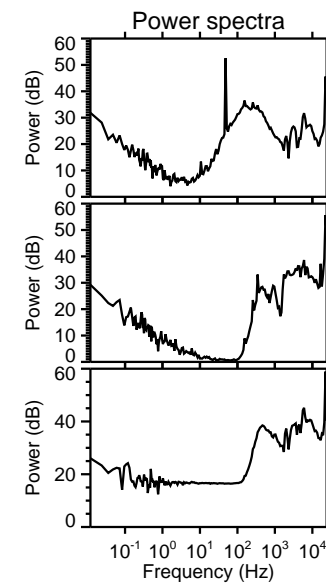
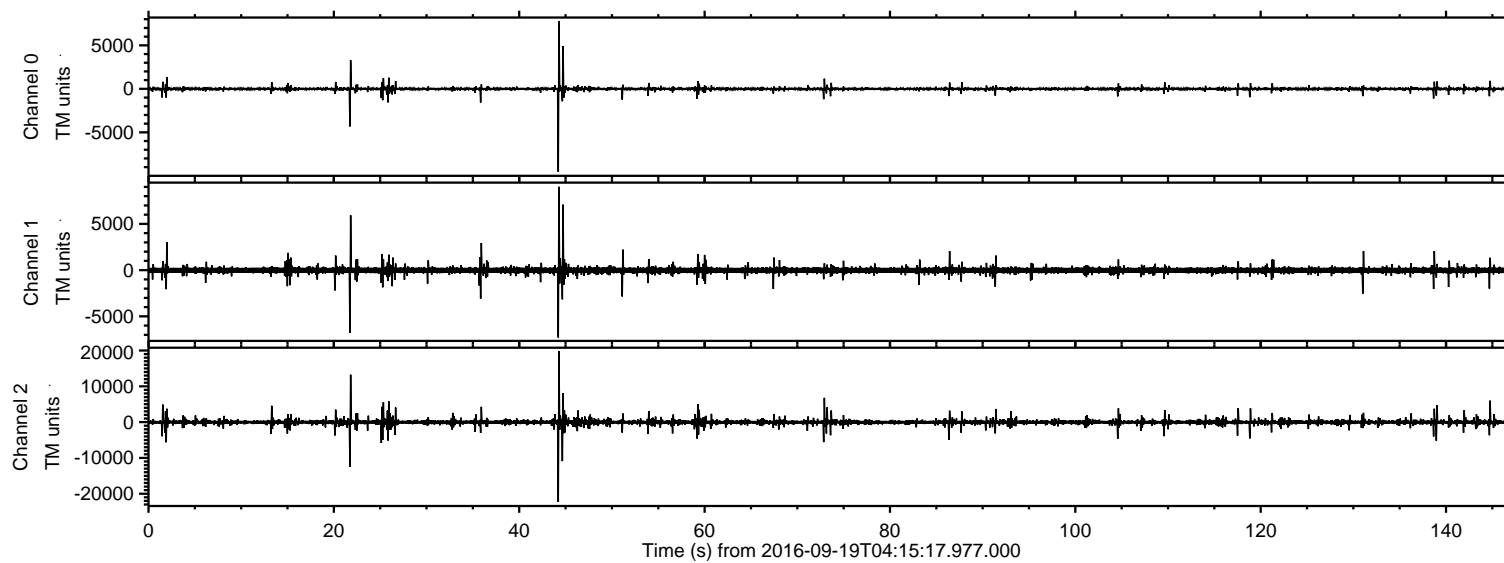
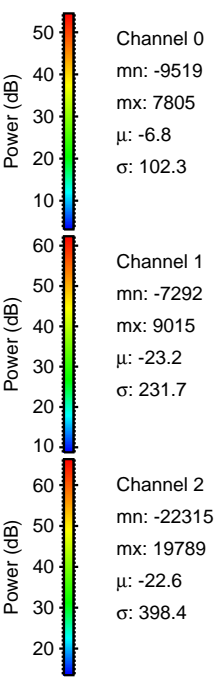
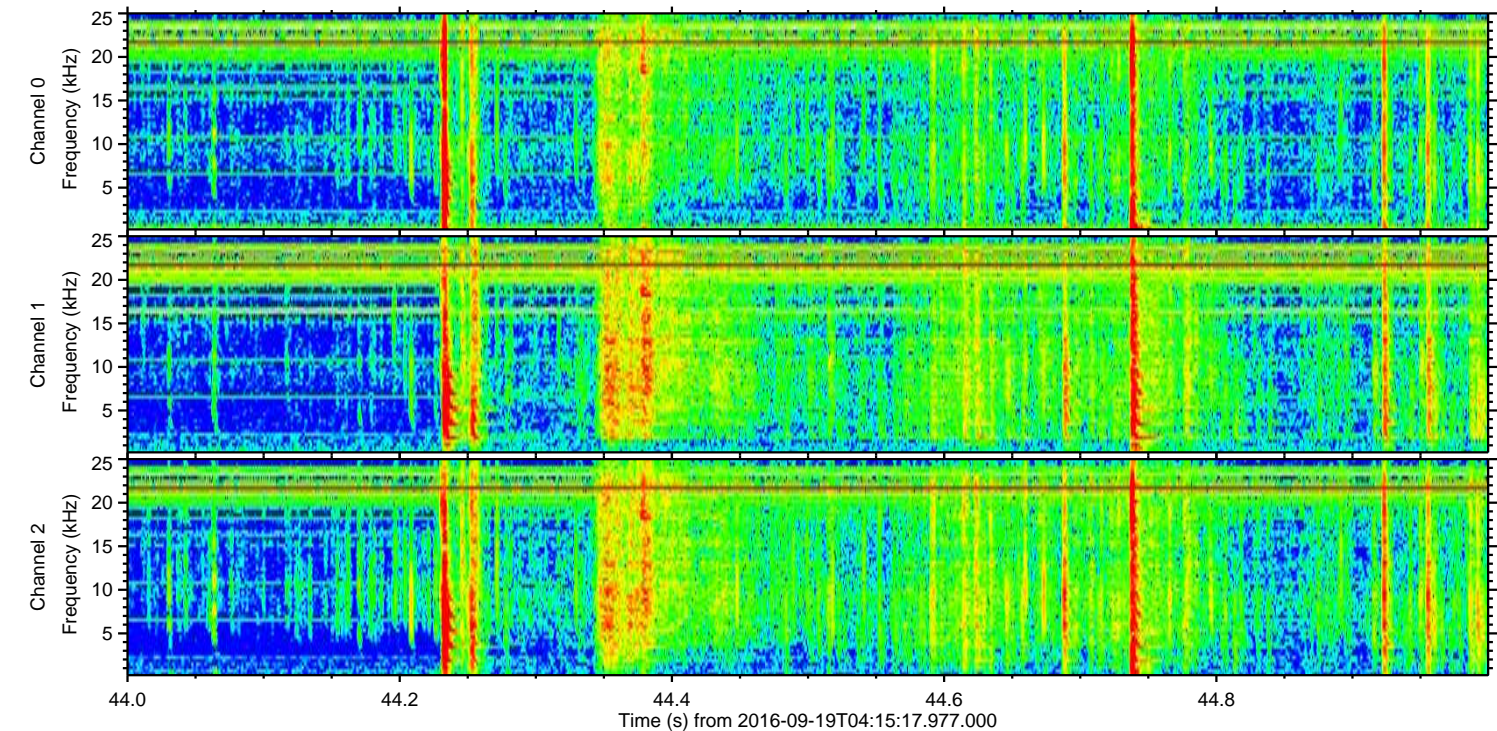
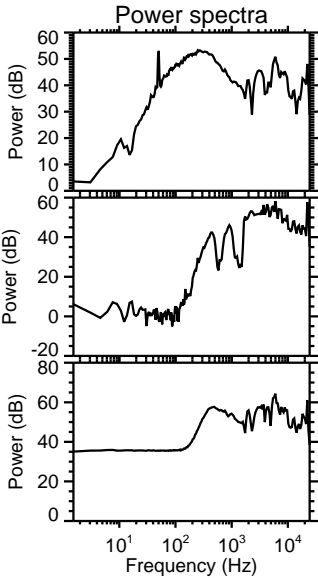
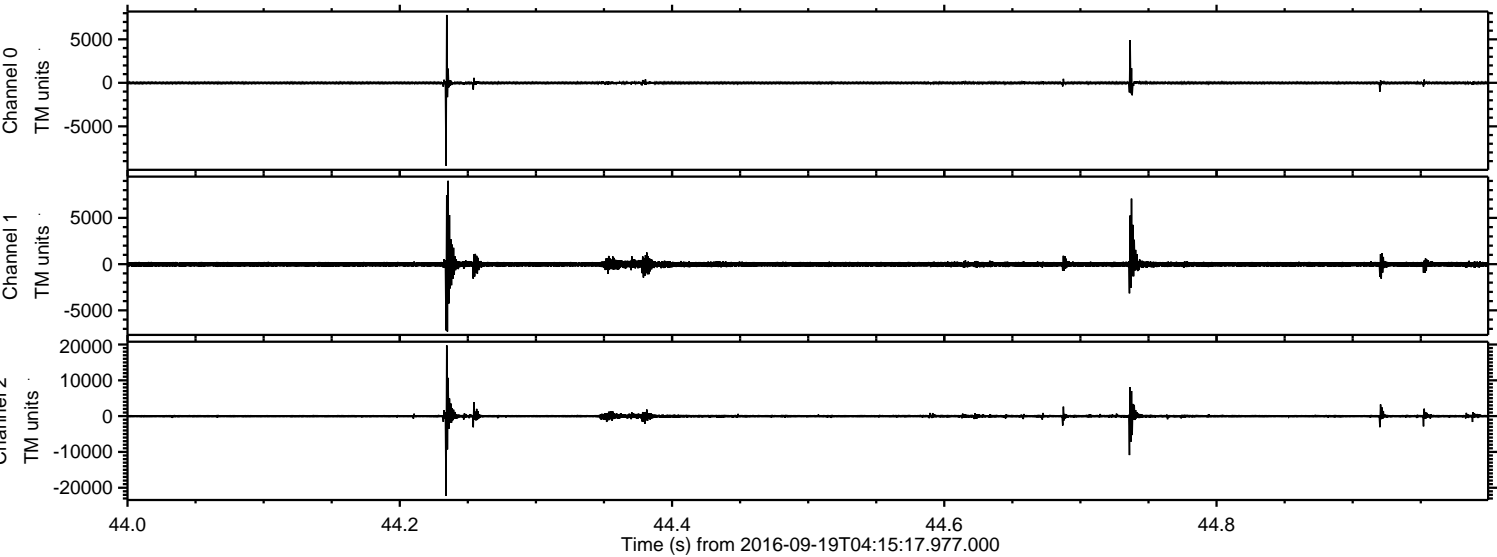

Processed Mon Sep 19 06:24:33 2016 by ELM ver.2012-10-06 from 001__elm20160919_041516__dat00.bin

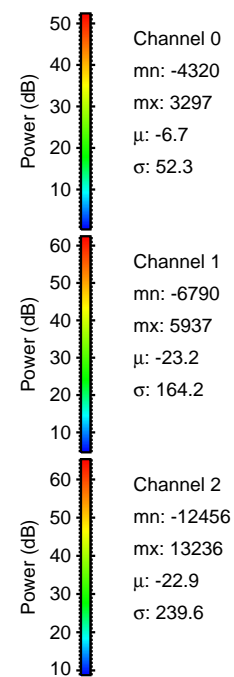
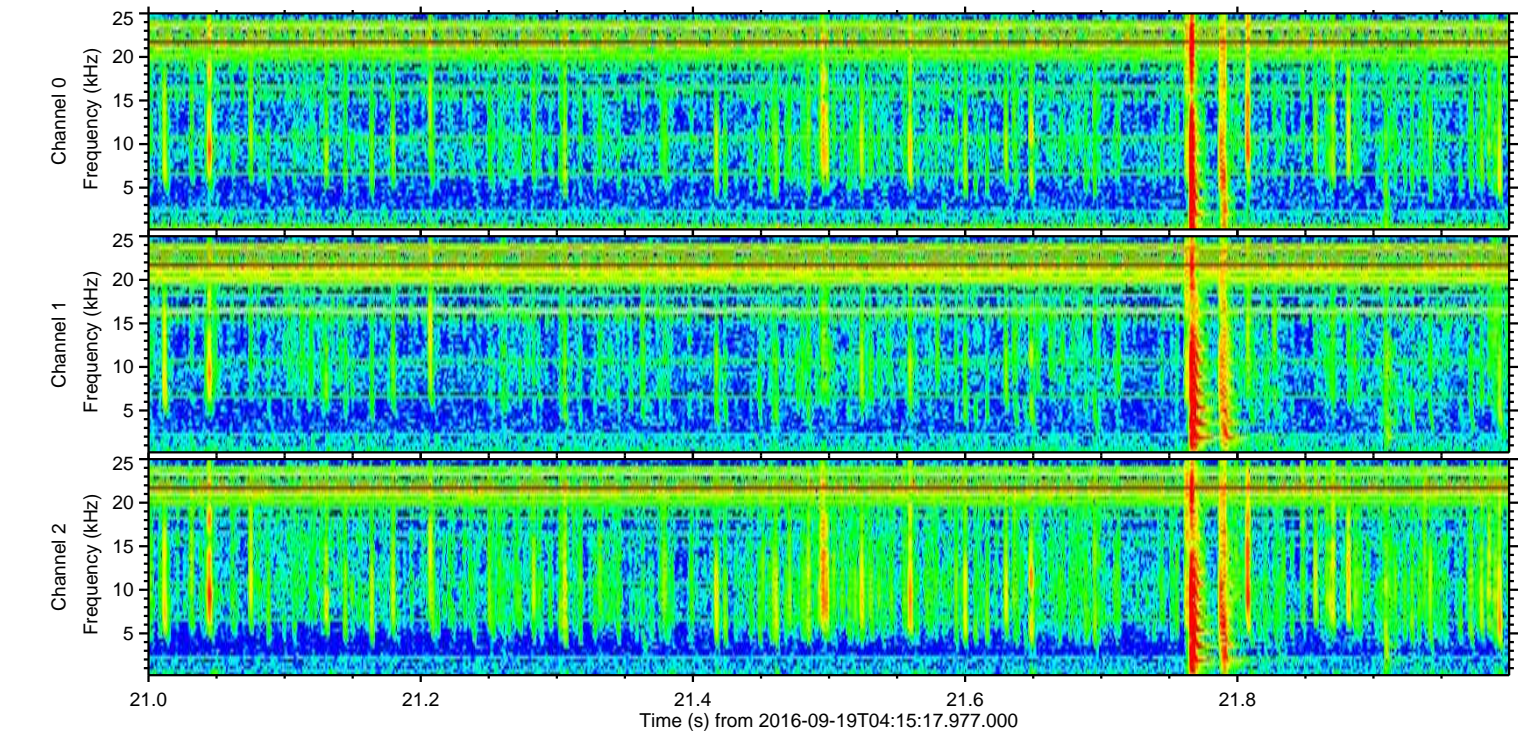
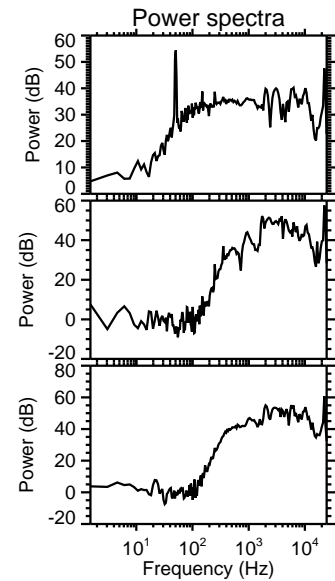
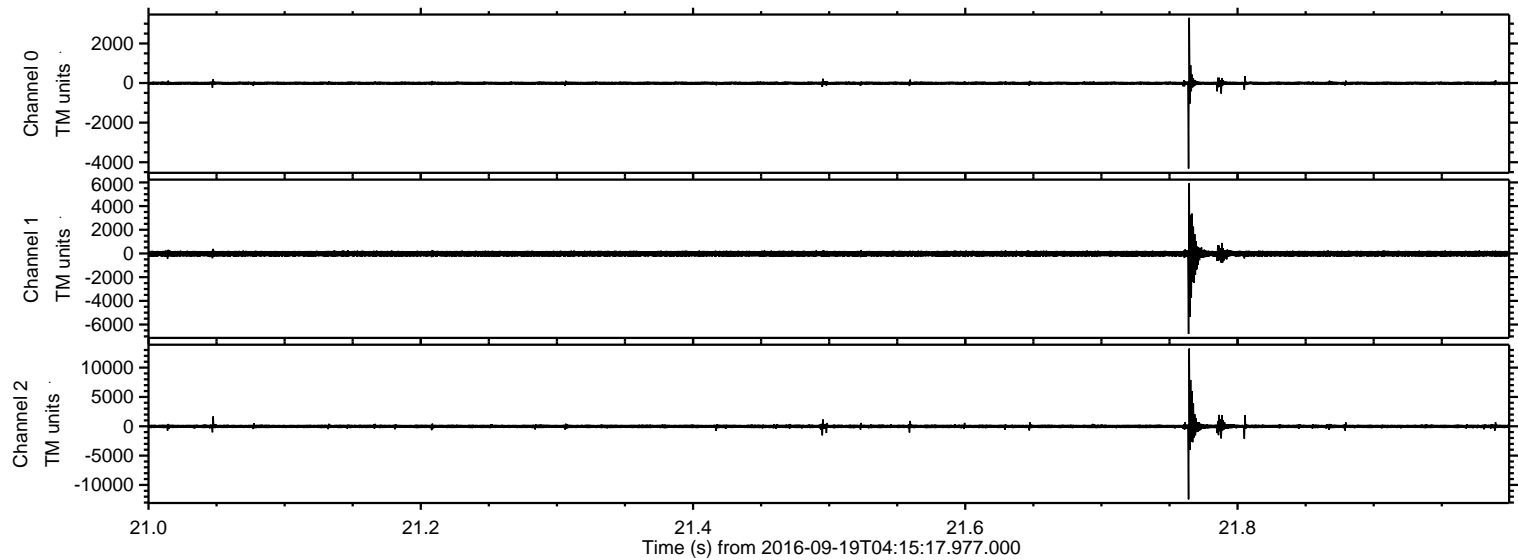

Processed Mon Sep 19 06:24:34 2016 by ELM ver.2012-10-06 from 001__elm20160919_041516__dat00.bin

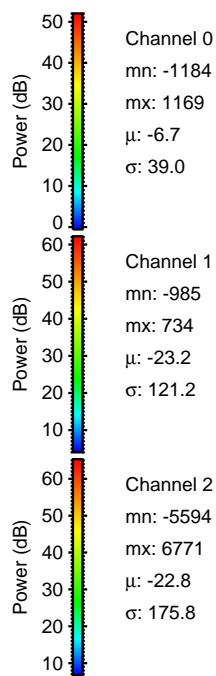
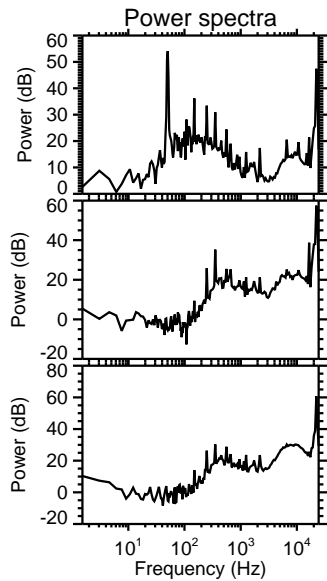
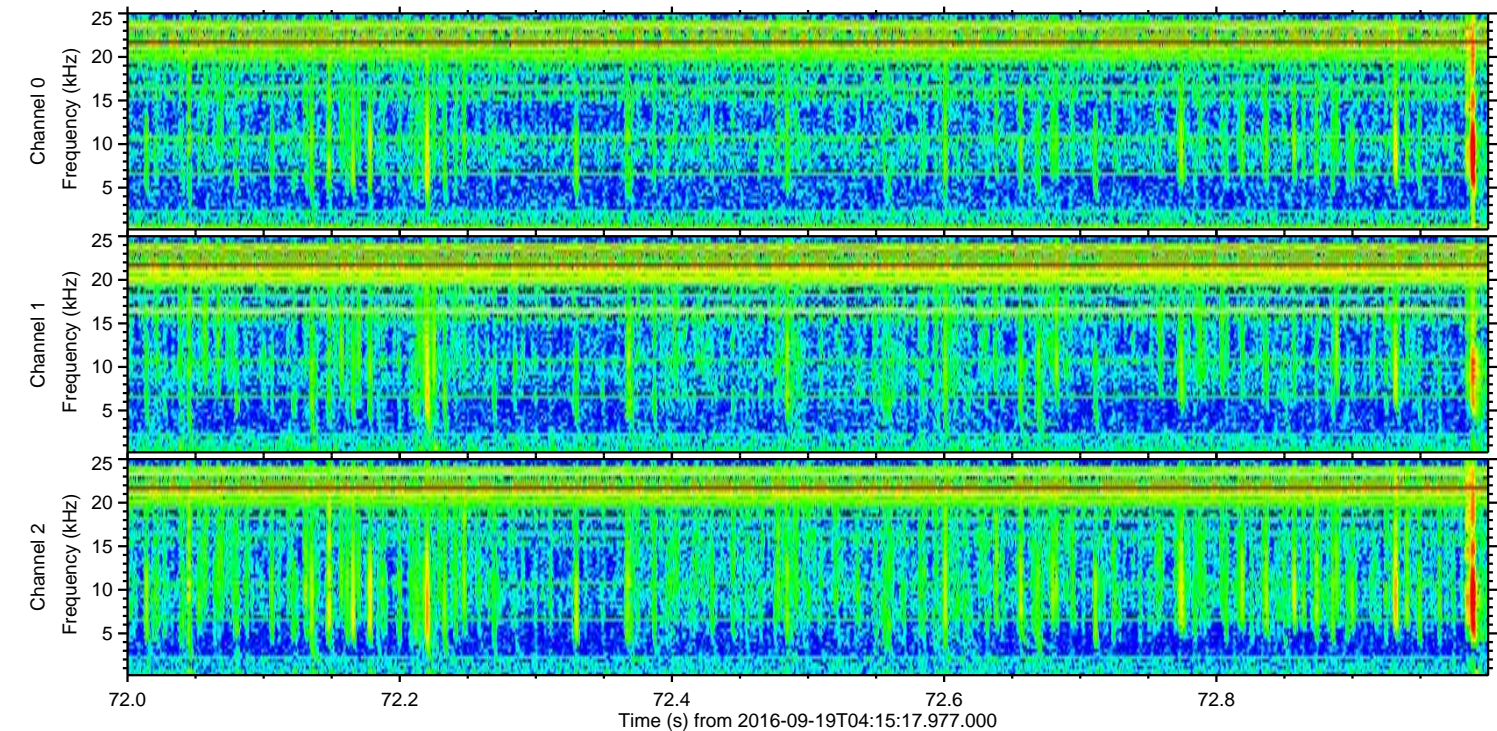
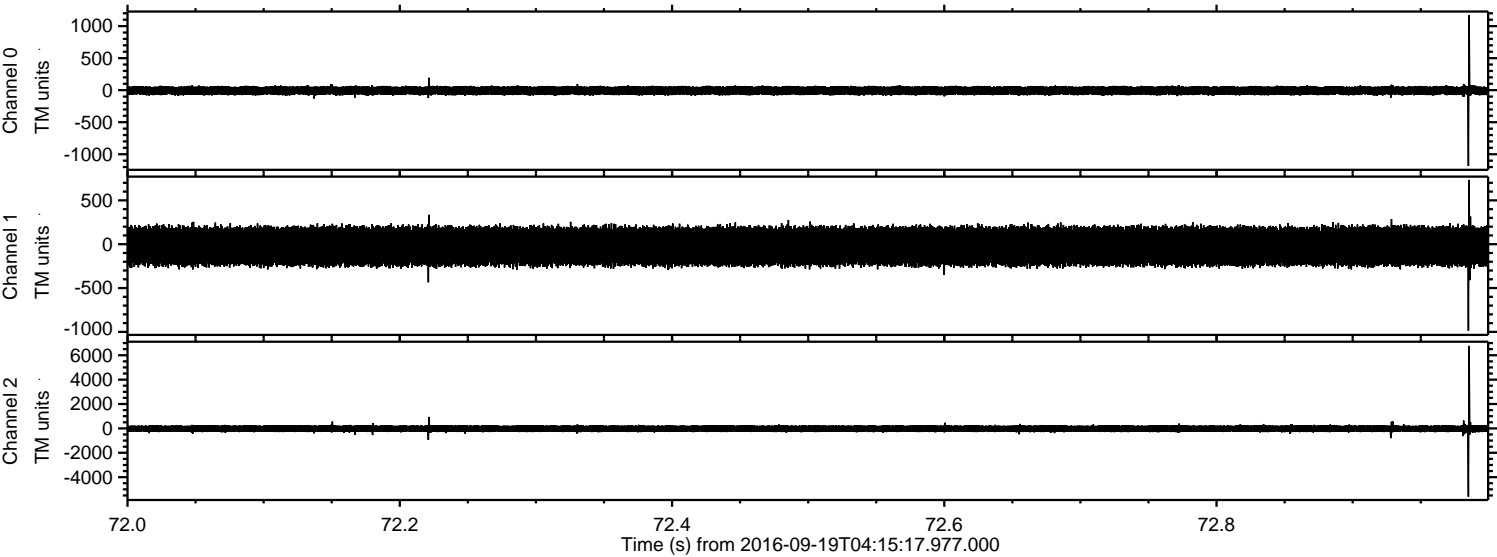

ELMAVAN 3D WAVEFORMS (Measured data sampled at 50 kHz) 51000 packets of 144 samples from 2016-09-19T04:15:17.977.000. Part 145/147

Processed Mon Sep 19 06:24:35 2016 by ELM ver.2012-10-06 from 001__elm20160919_041516__dat00.bin

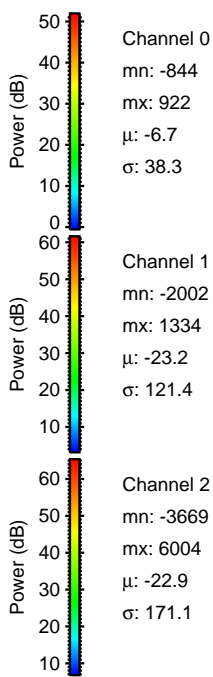
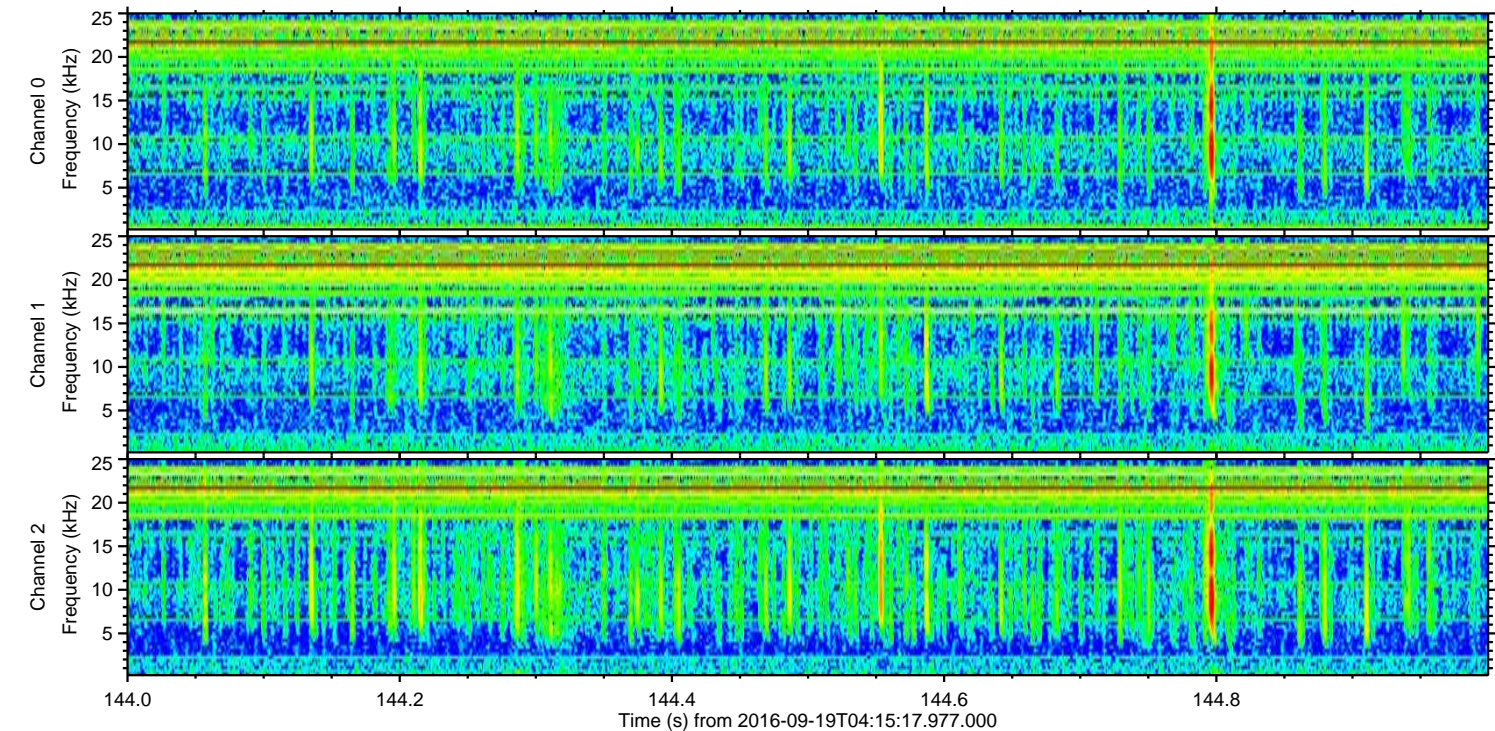
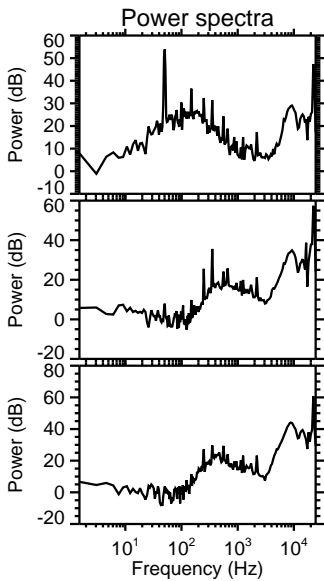
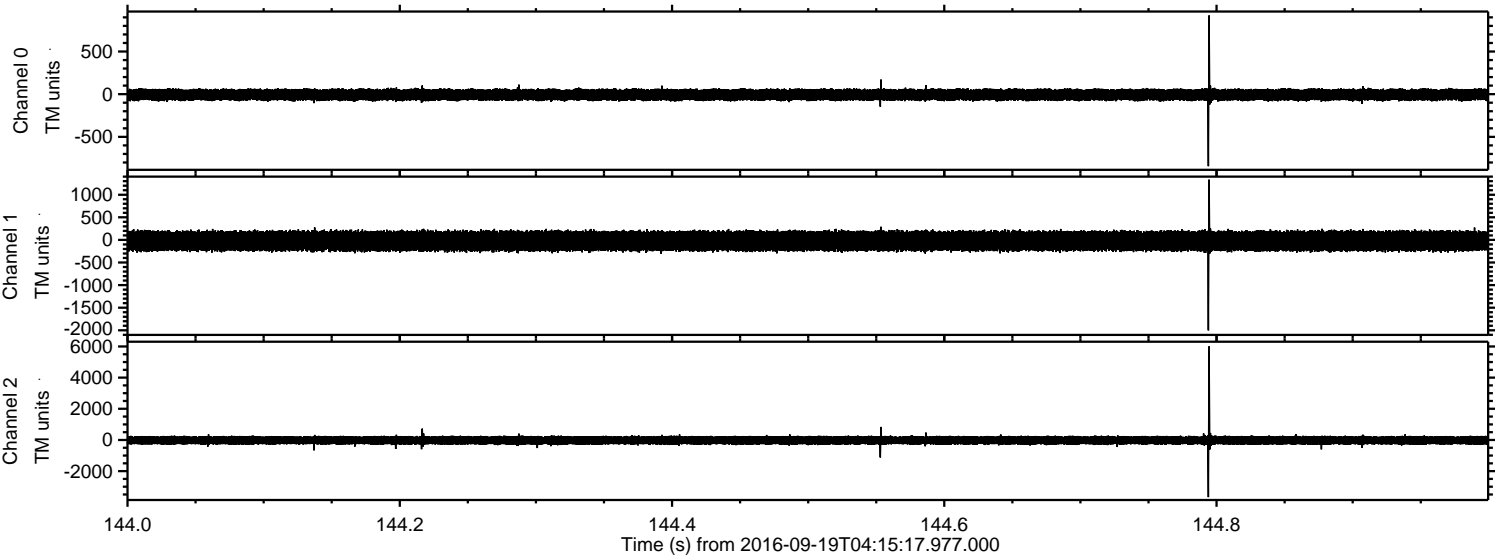

Processed Mon Sep 19 06:24:36 2016 by ELM ver.2012-10-06 from 001__elm20160919_041516__dat00.bin

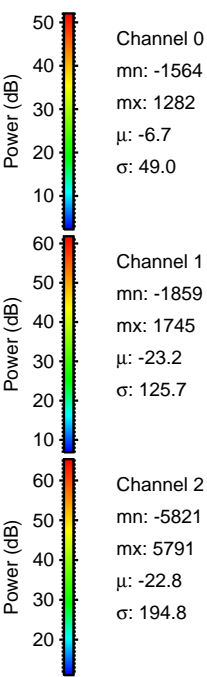
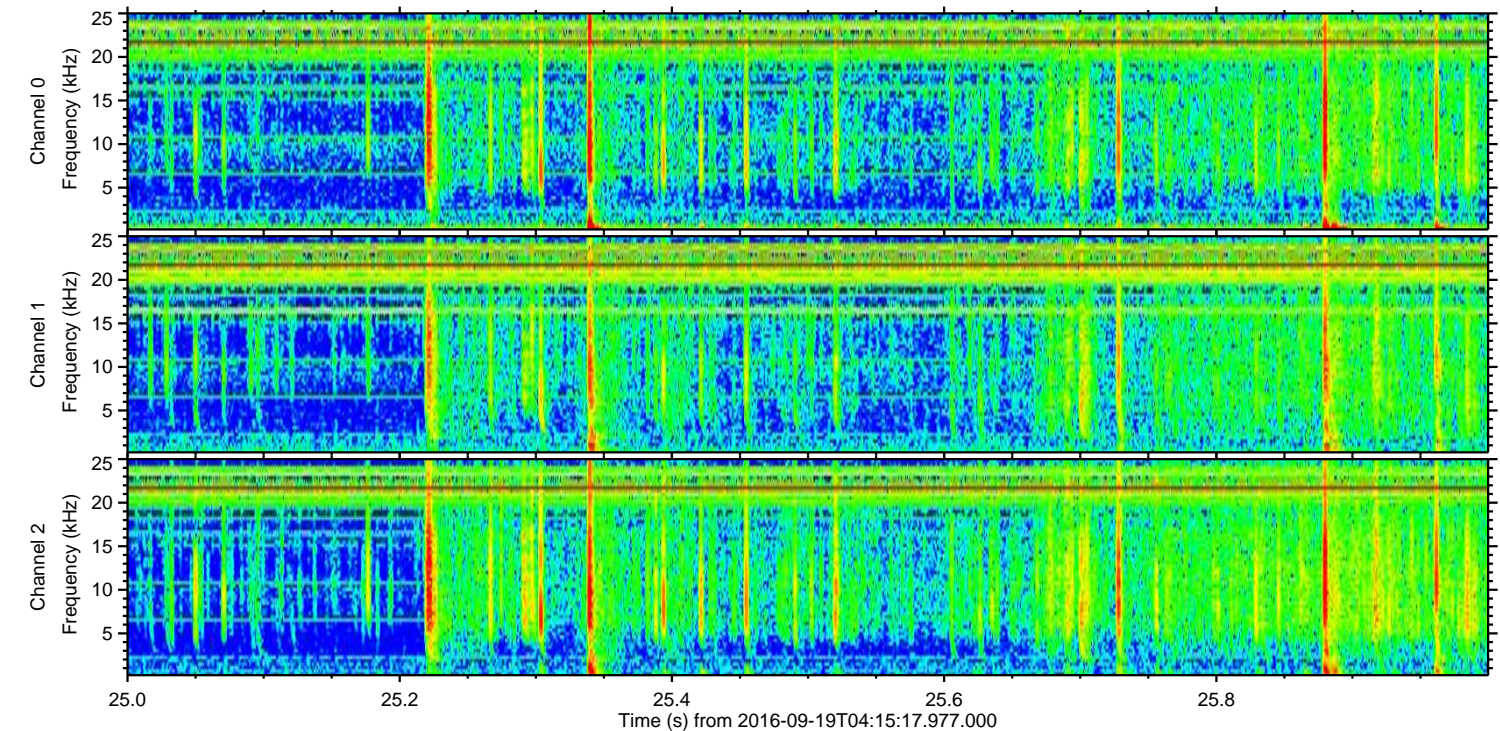
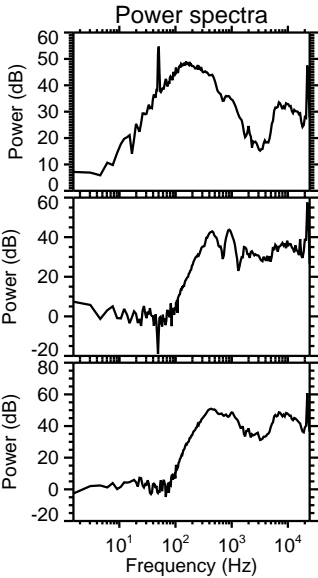
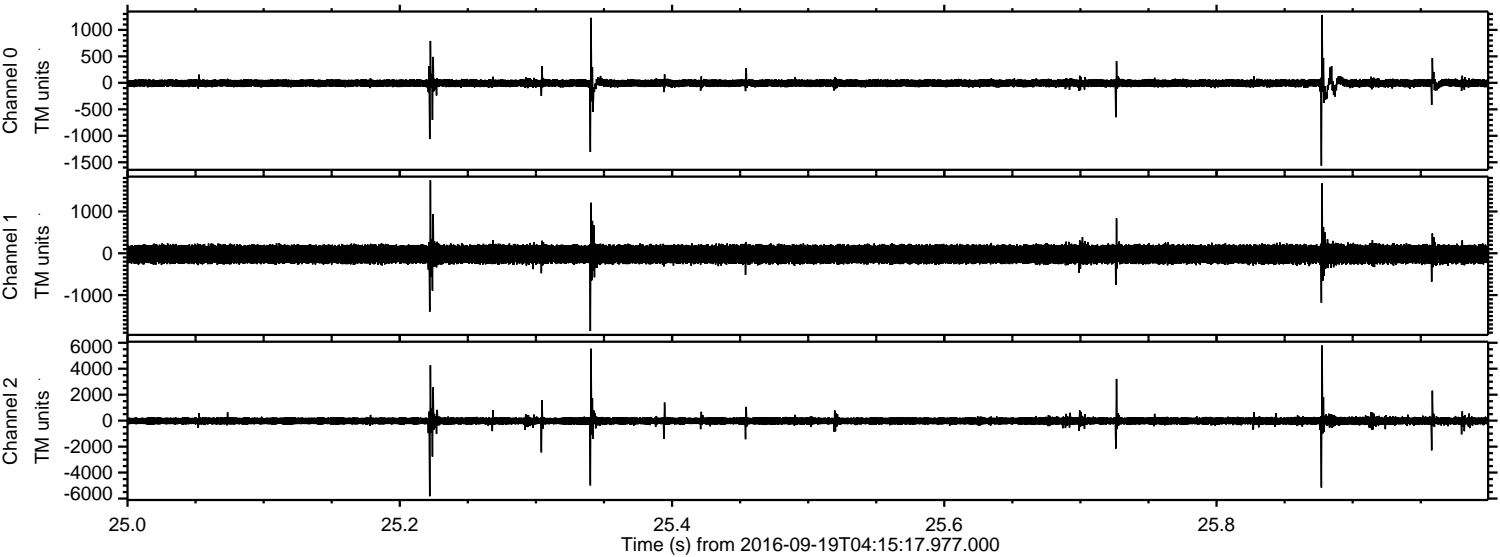

Processed Mon Sep 19 06:24:37 2016 by ELM ver.2012-10-06 from 001__elm20160919_041516__dat00.bin

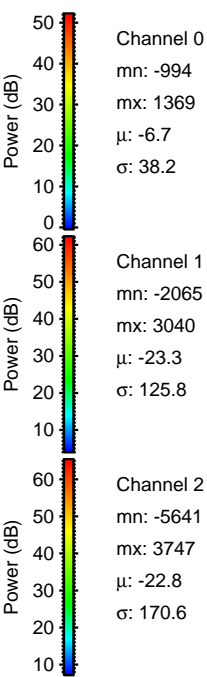
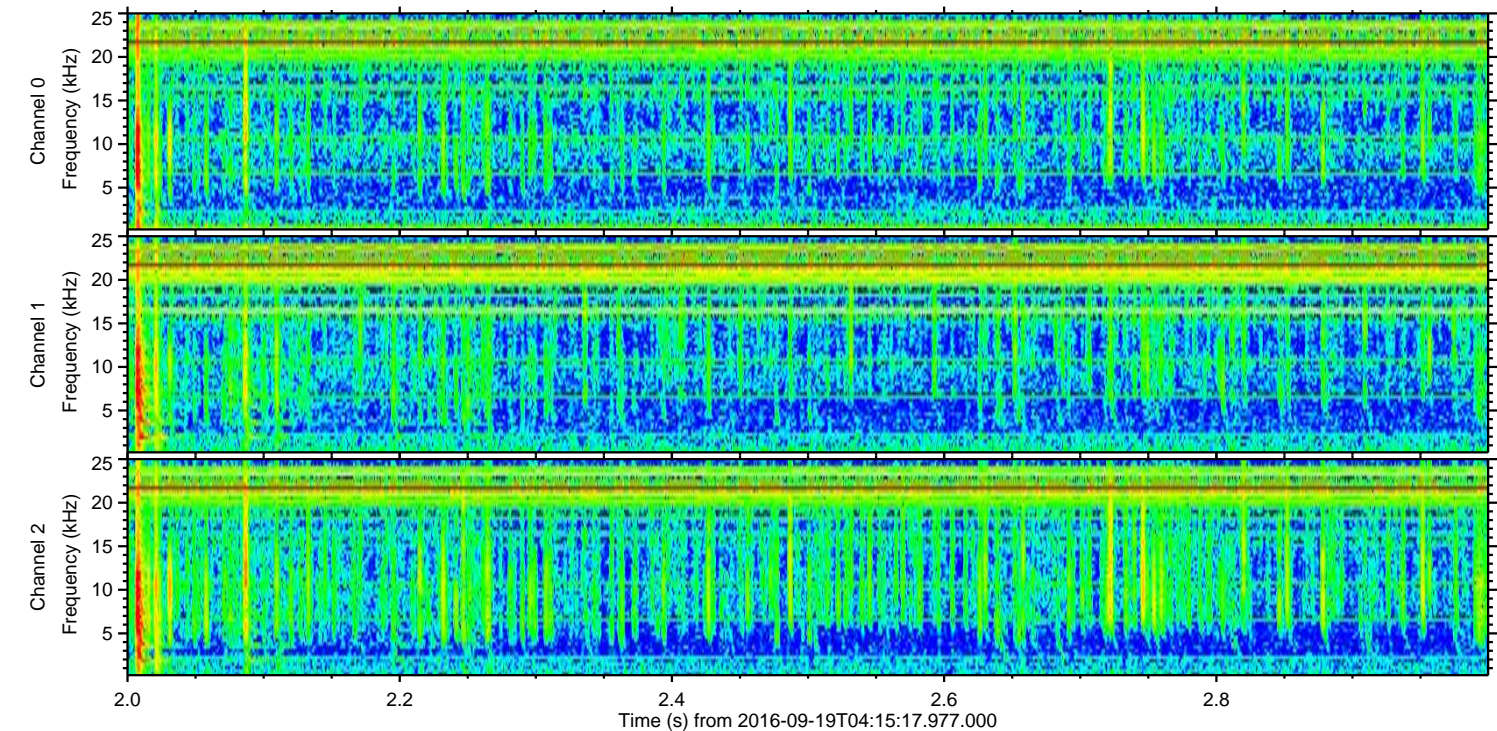
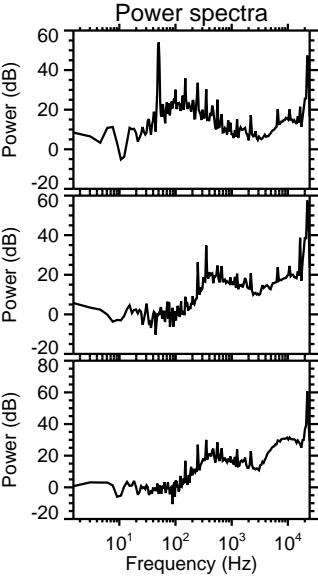
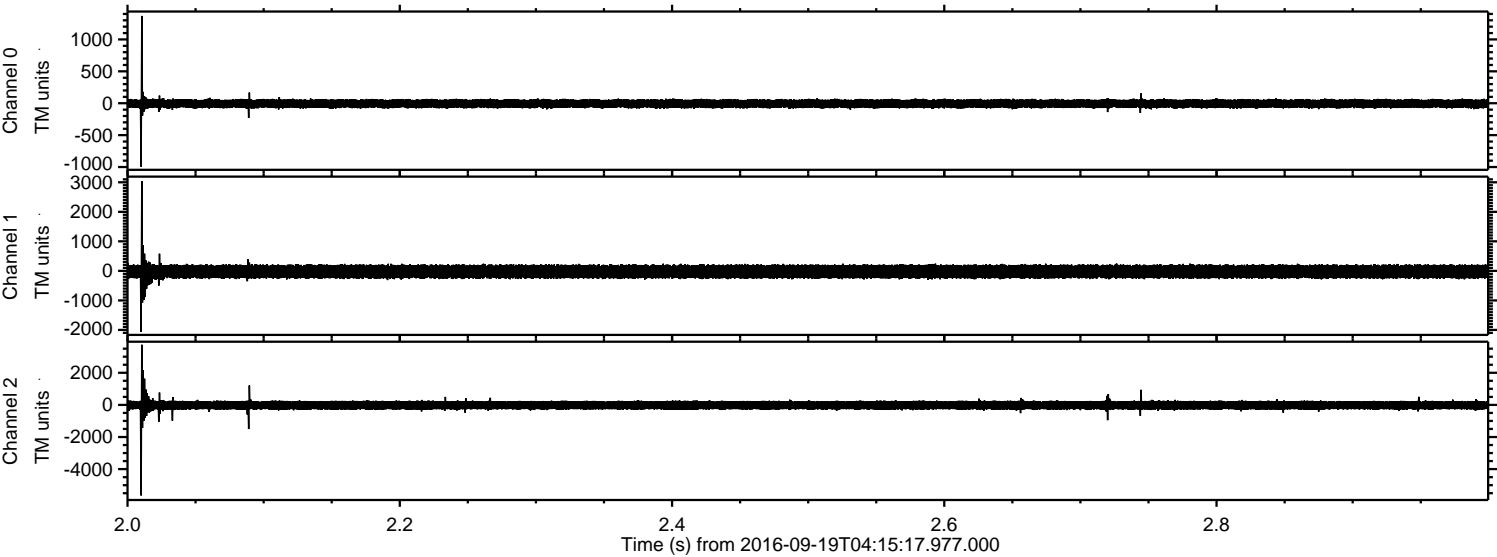

ELMAVAN 3D WAVEFORMS (Measured data sampled at 50 kHz) 51000 packets of 144 samples from 2016-09-19T04:15:17.977.000. Part 140/147

Processed Mon Sep 19 06:24:38 2016 by ELM ver.2012-10-06 from 001__elm20160919_041516__dat00.bin

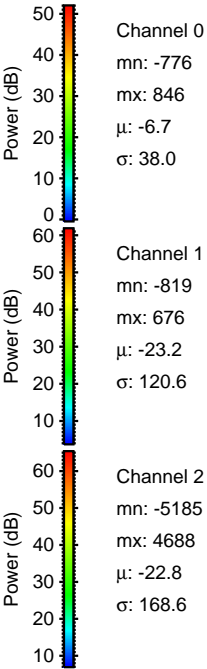
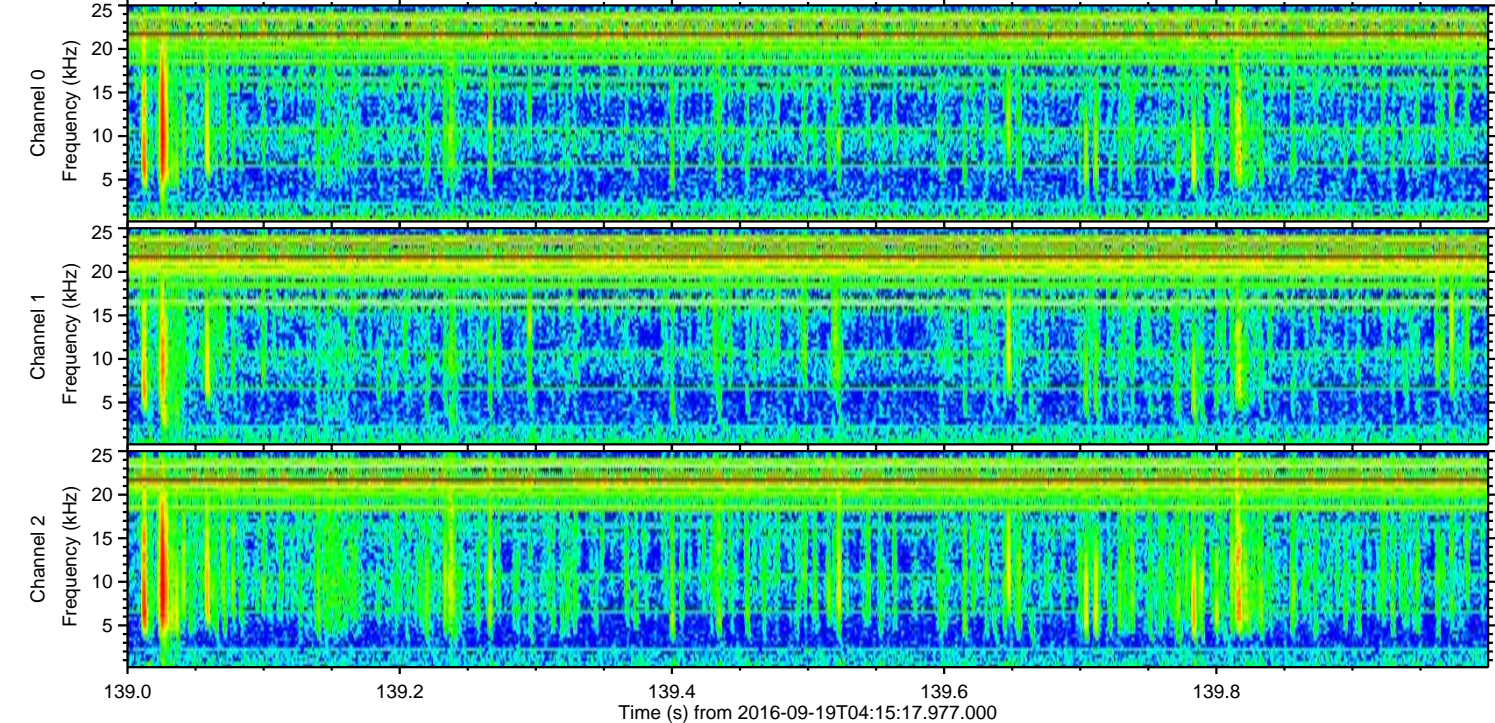
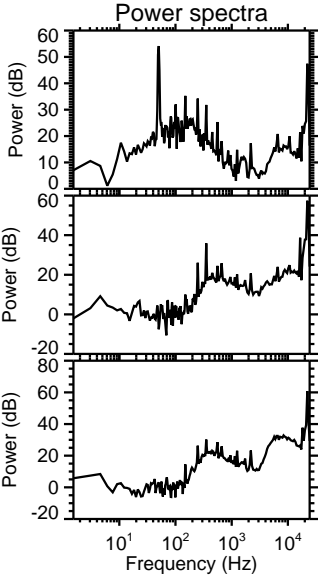
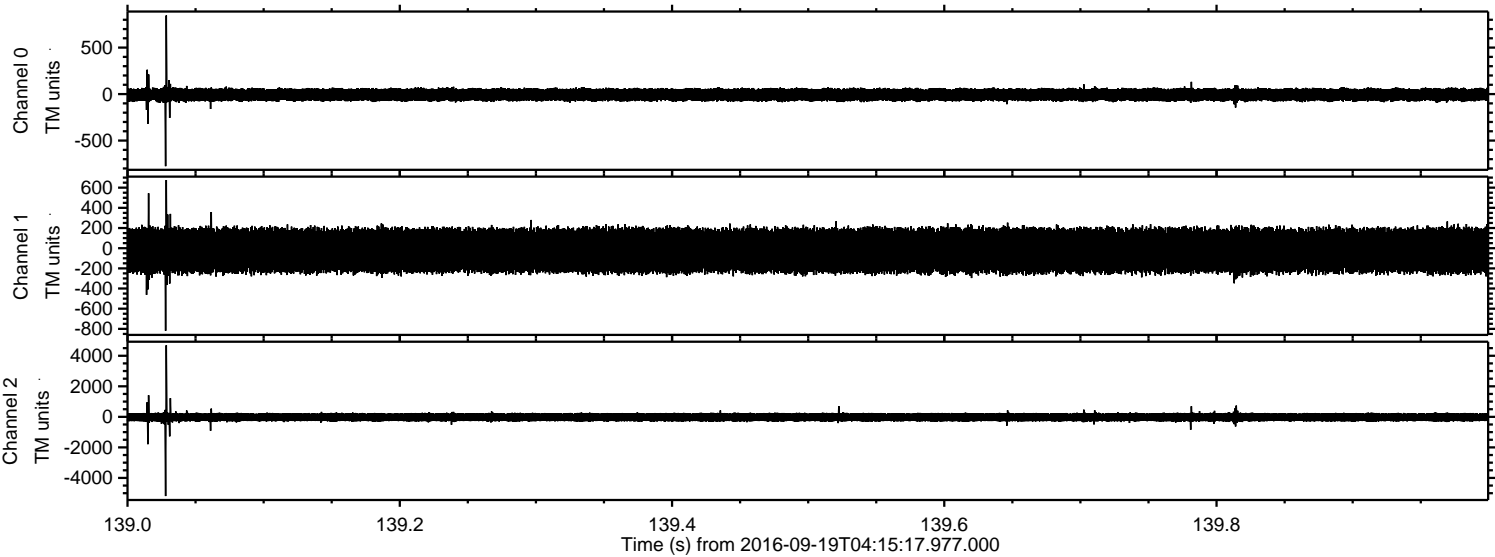

Processed Mon Sep 19 06:24:39 2016 by ELM ver.2012-10-06 from 001__elm20160919_041516__dat00.bin

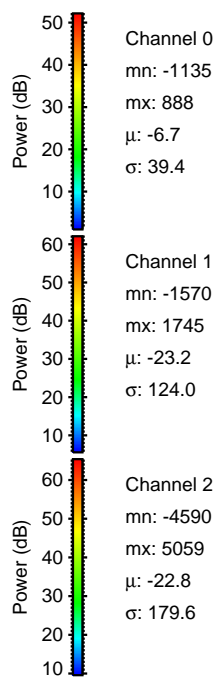
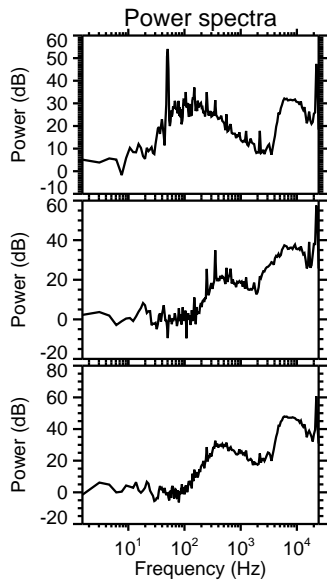
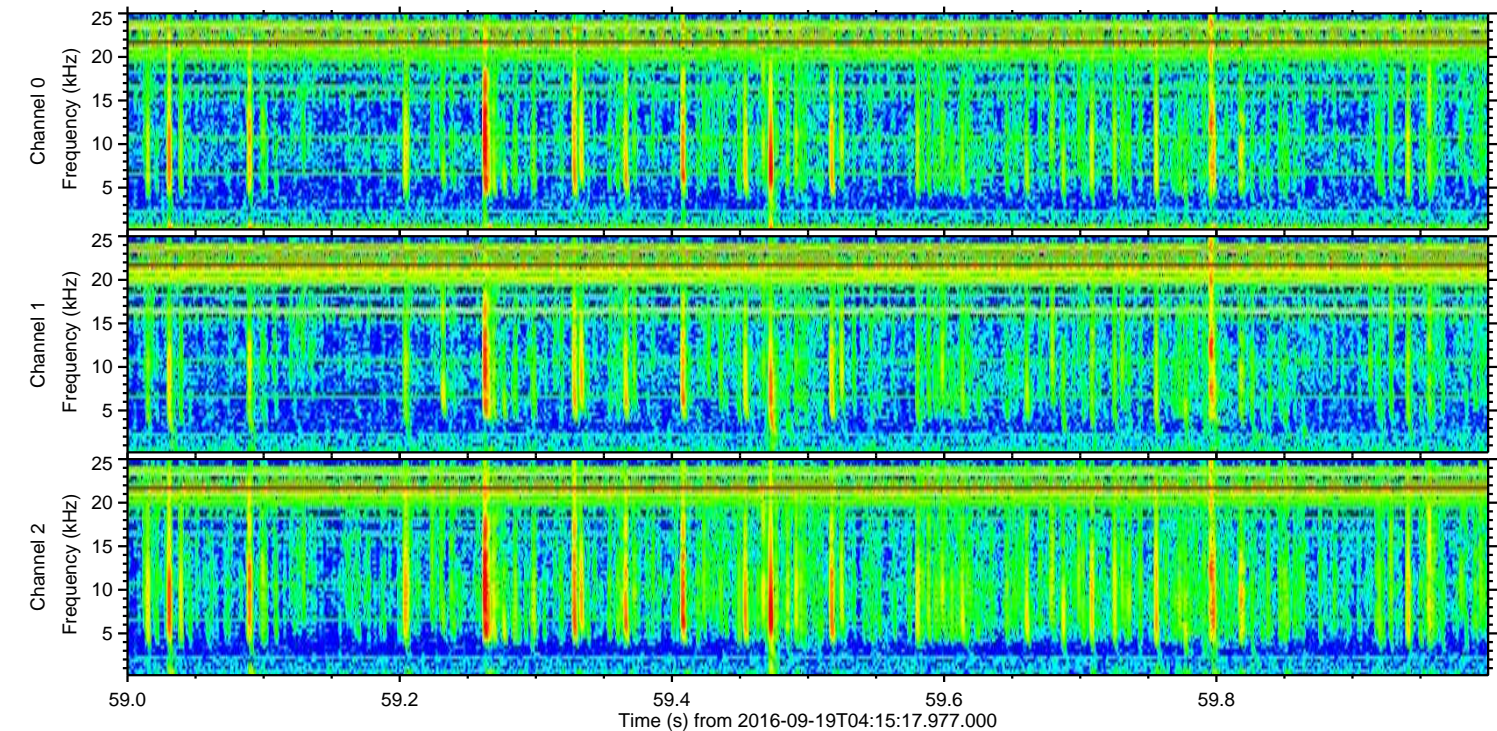
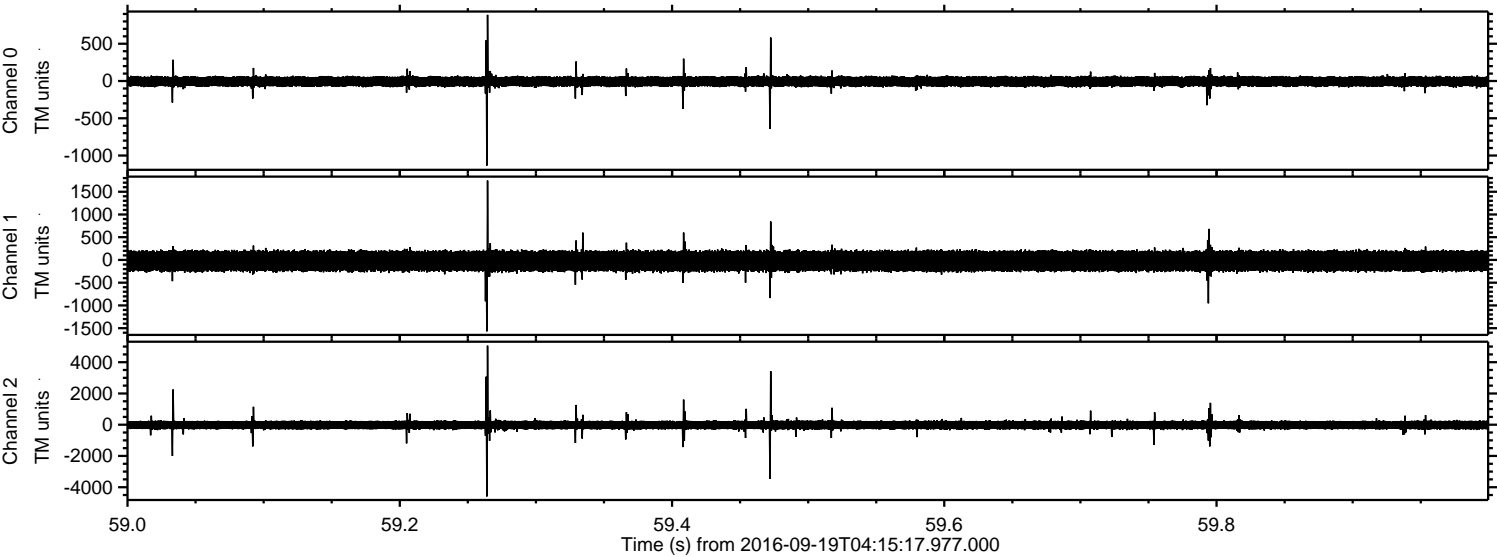

Channel 0
mn: -1135
mx: 888
 μ : -6.7
 σ : 39.4

Channel 1
mn: -1570
mx: 1745
 μ : -23.2
 σ : 124.0

Channel 2
mn: -4590
mx: 5059
 μ : -22.8
 σ : 179.6

Processed Mon Sep 19 06:24:40 2016 by ELM ver.2012-10-06 from 001__elm20160919_041516__dat00.bin

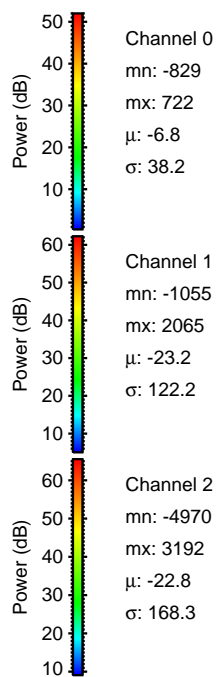
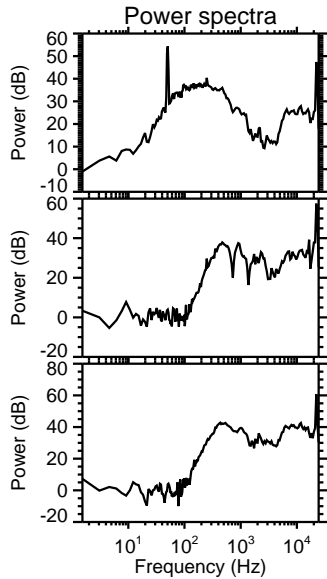
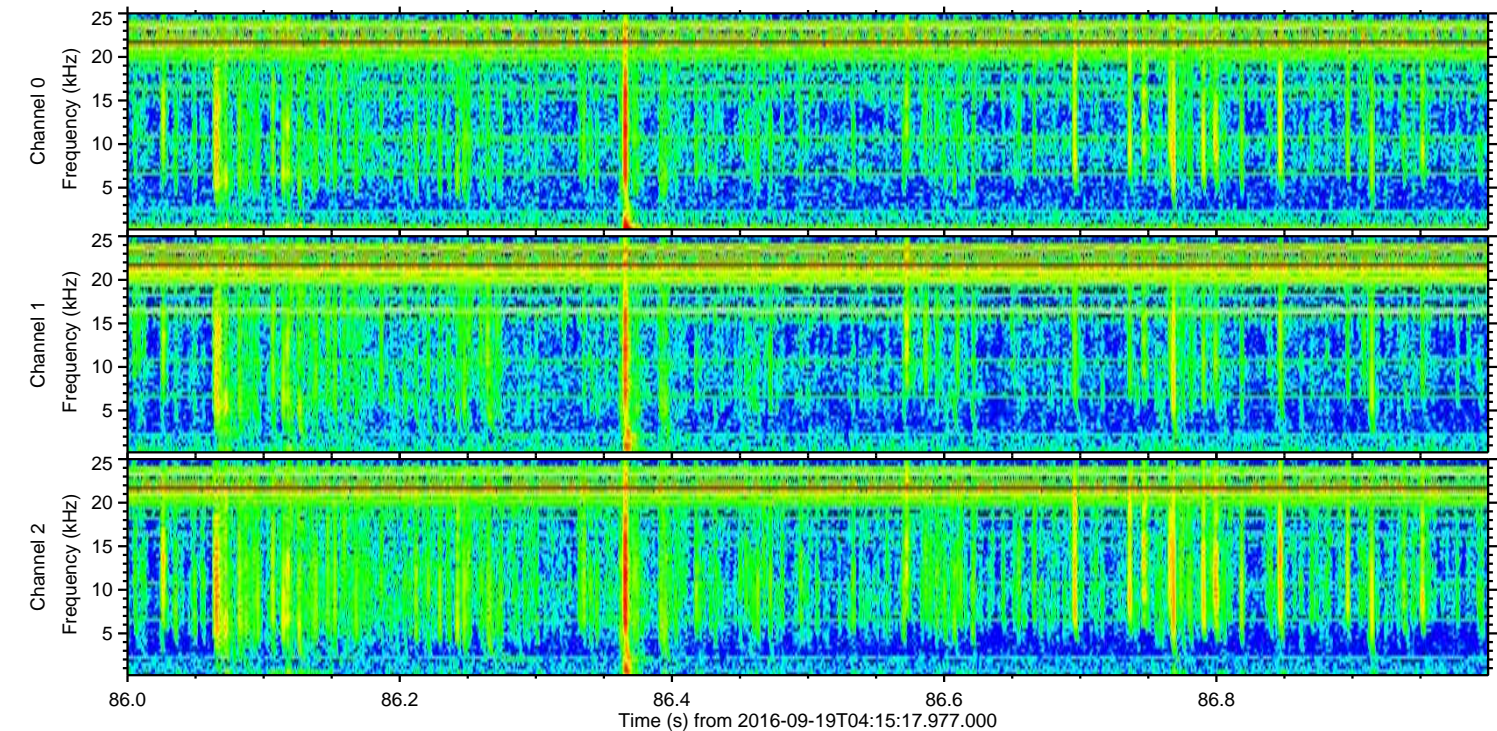
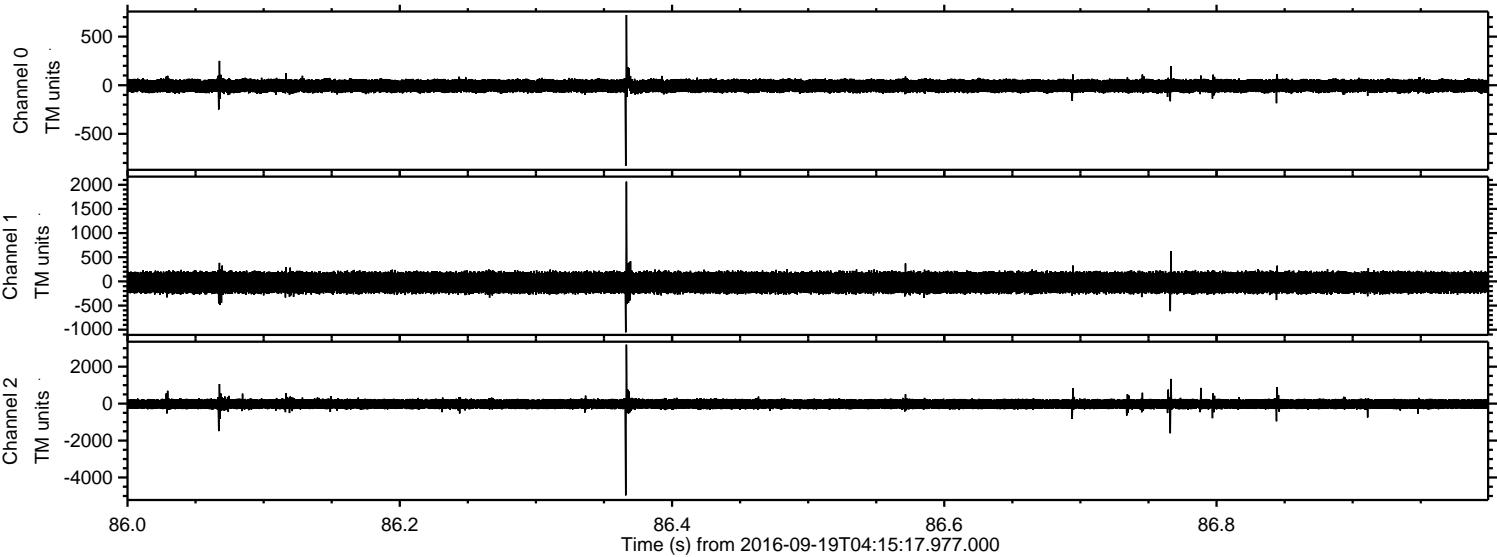

Processed Mon Sep 19 06:24:42 2016 by ELM ver.2012-10-06 from 001__elm20160919_041516__dat00.bin

