

ELMAVAN 3D WAVEFORMS (Measured data sampled at 50 kHz) 51000 packets of 144 samples from 2016-09-19T04:10:17.780.000.

Processed Mon Sep 19 06:18:51 2016 by ELM ver.2012-10-06 from 001__elm20160919_041016__dat00.bin

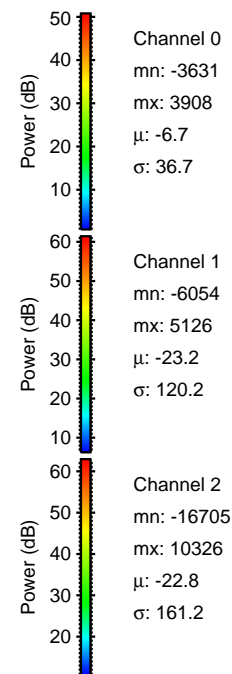

Processed Mon Sep 19 06:19:02 2016 by ELM ver.2012-10-06 from 001__elm20160919_041016__dat00.bin

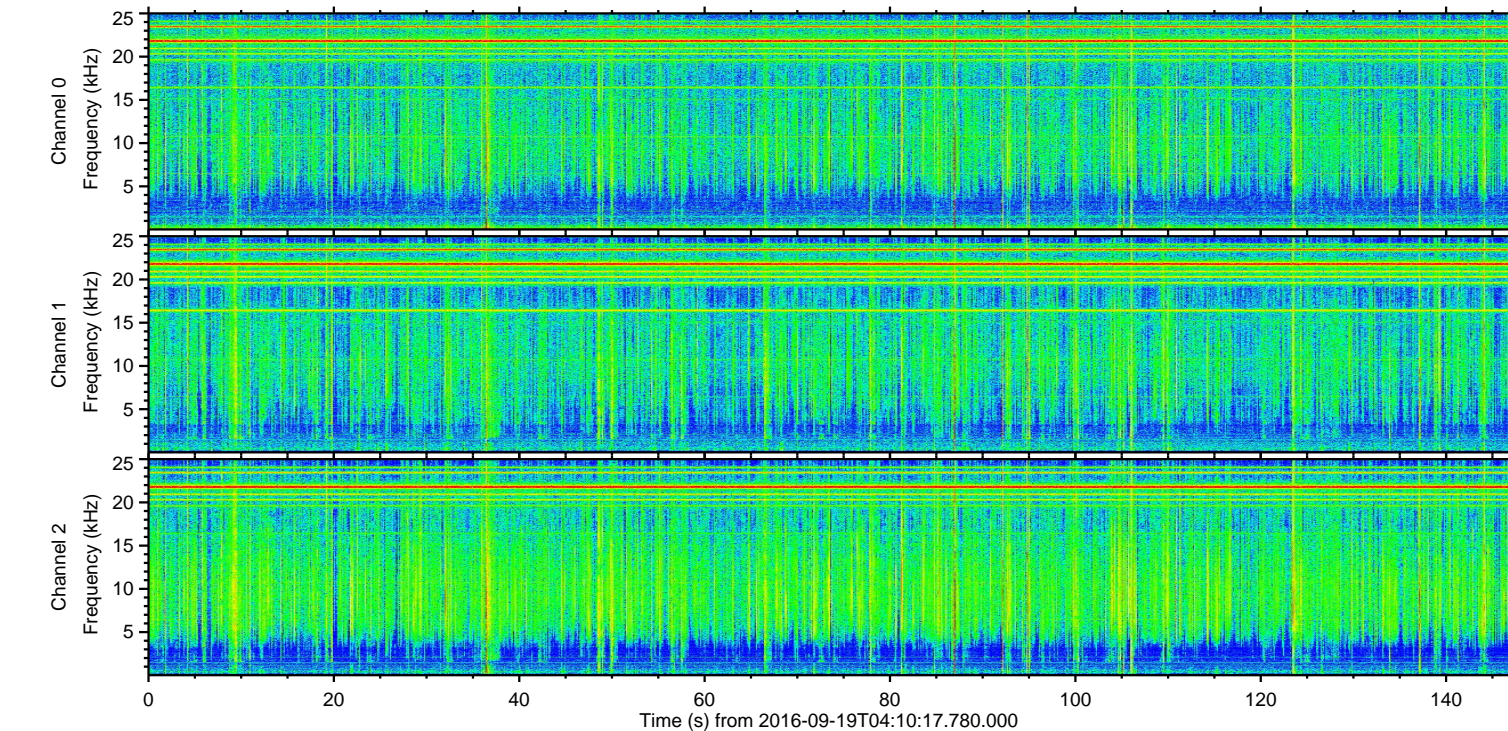
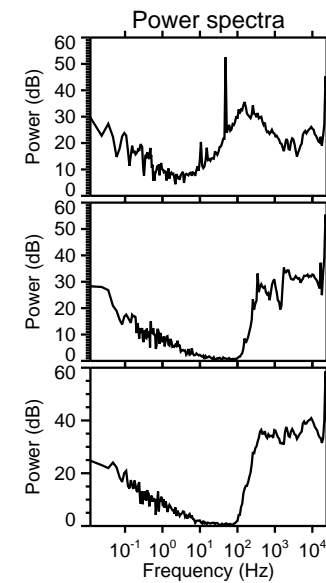
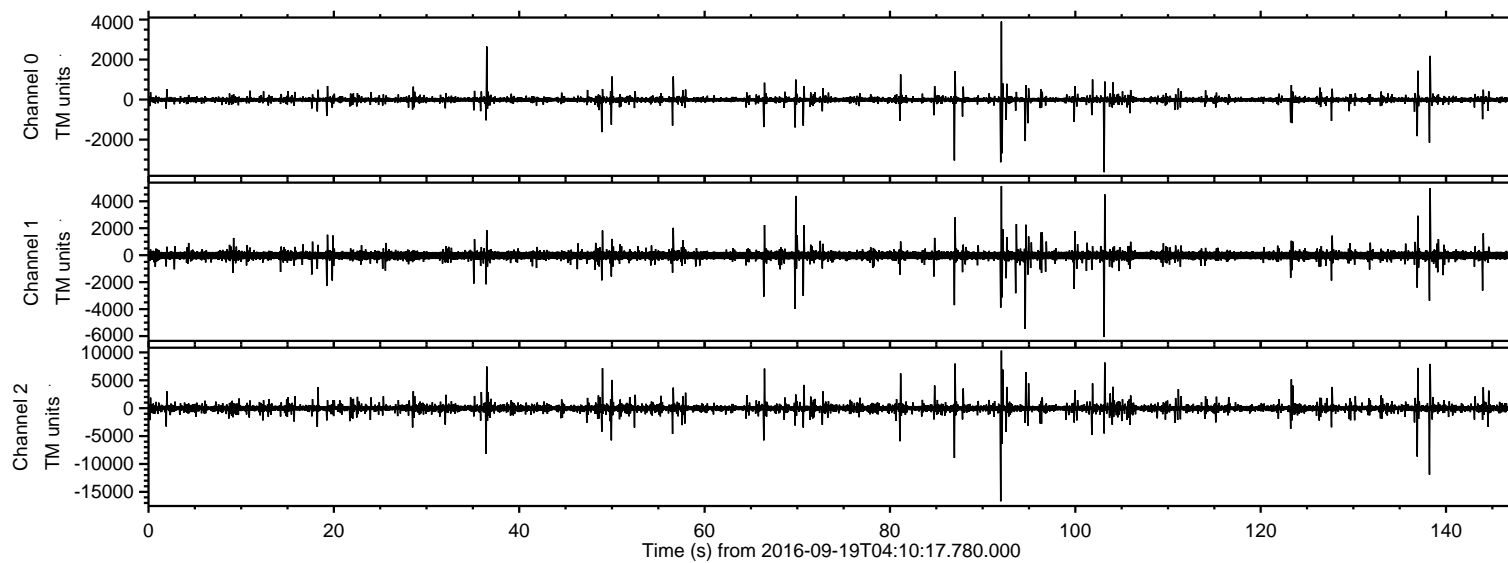
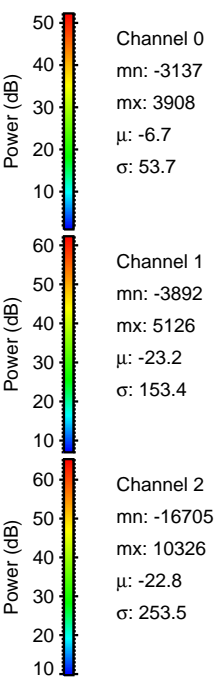
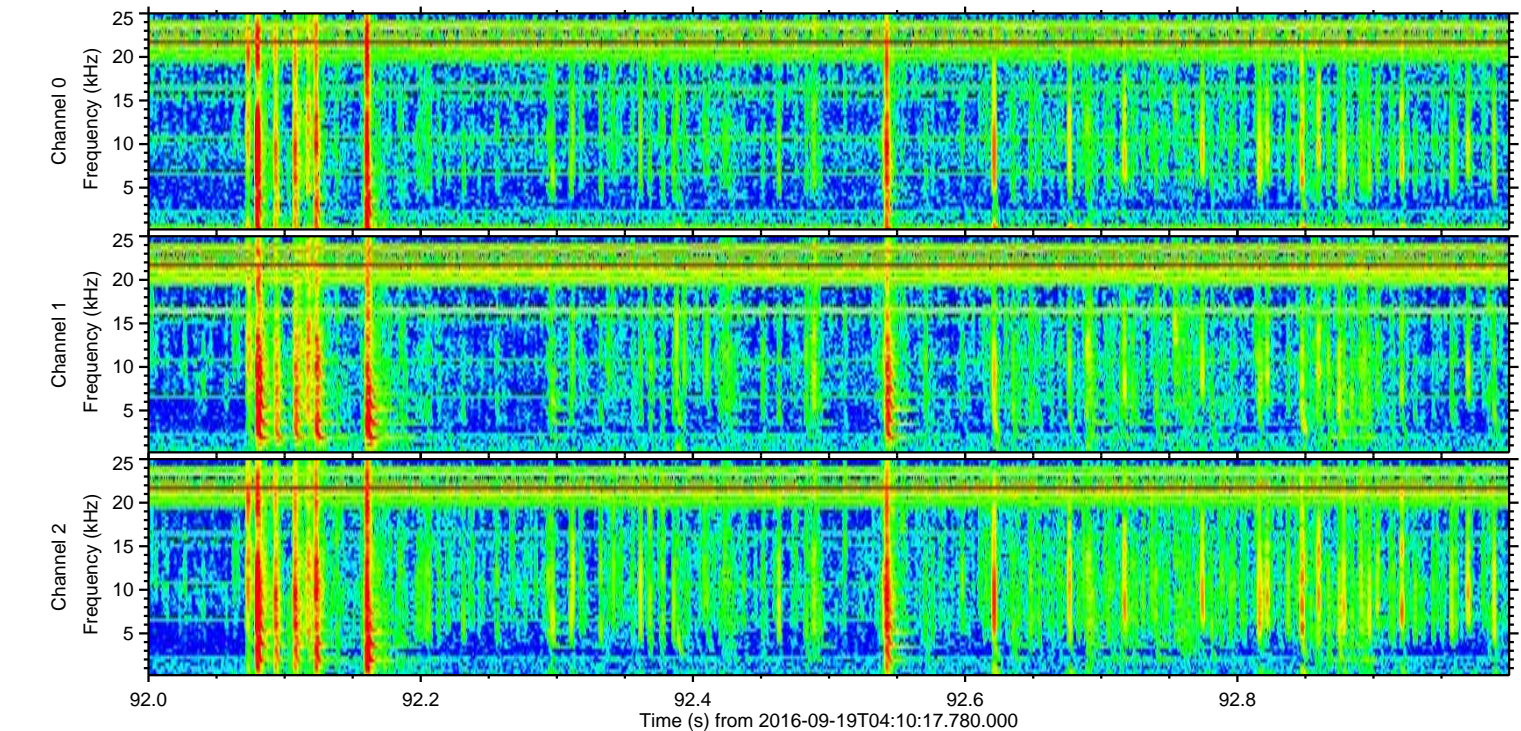
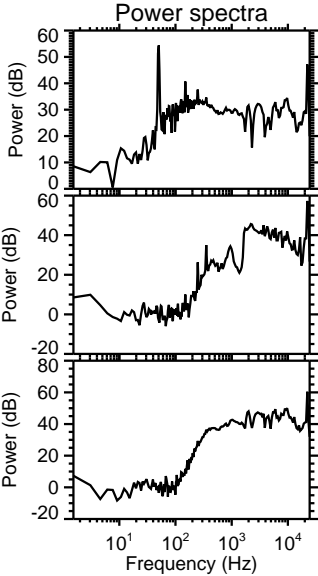
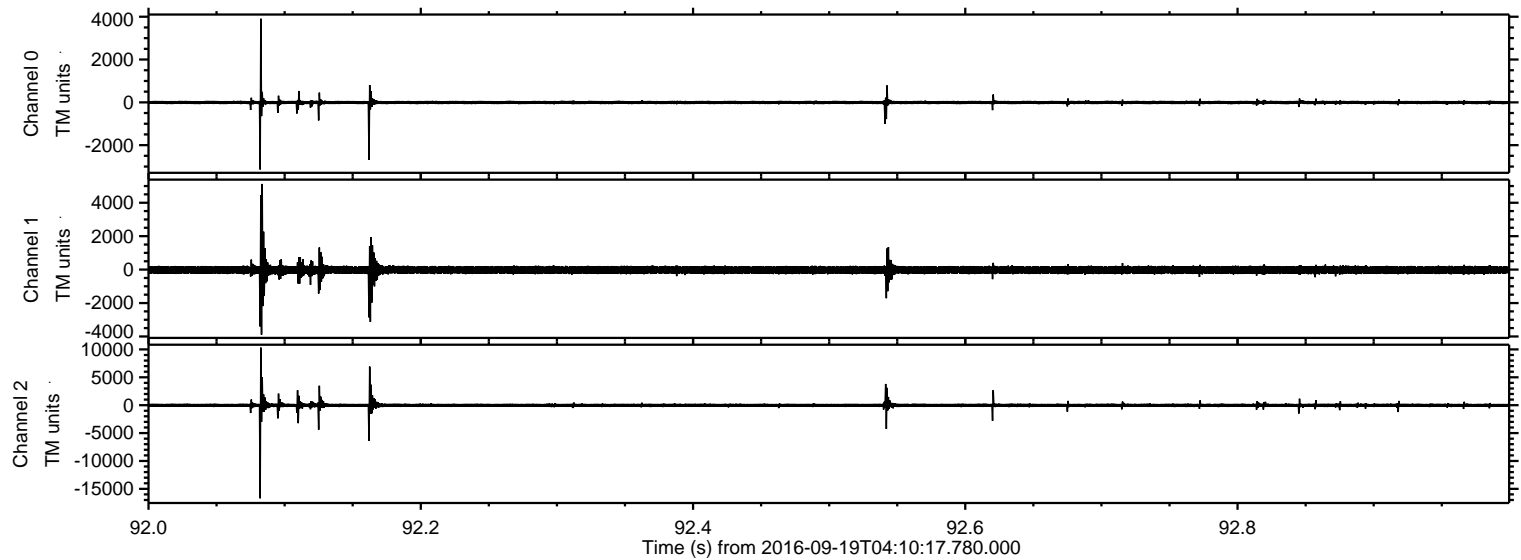

ELMAVAN 3D WAVEFORMS (Measured data sampled at 50 kHz) 51000 packets of 144 samples from 2016-09-19T04:10:17.780.000. Part 139/147

Processed Mon Sep 19 06:19:03 2016 by ELM ver.2012-10-06 from 001__elm20160919_041016__dat00.bin

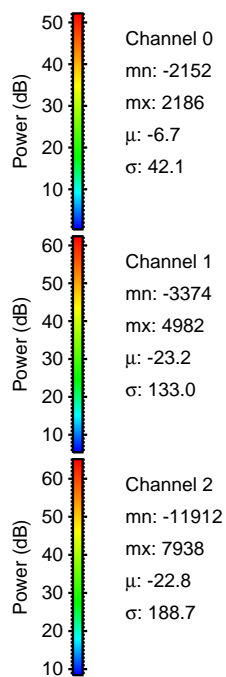
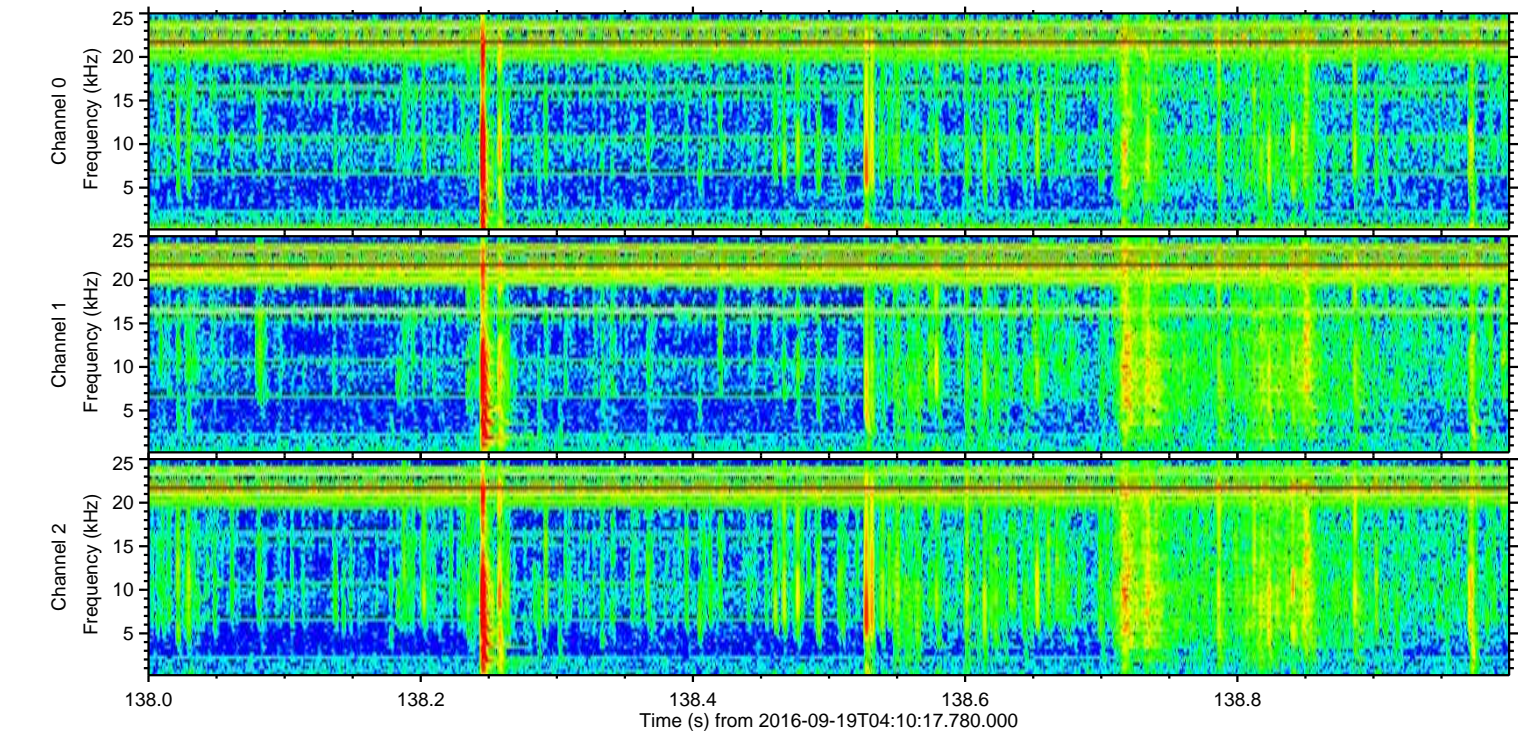
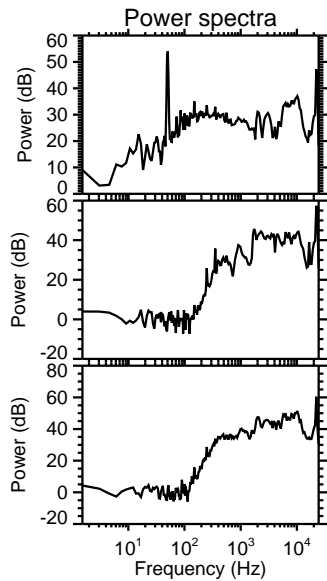
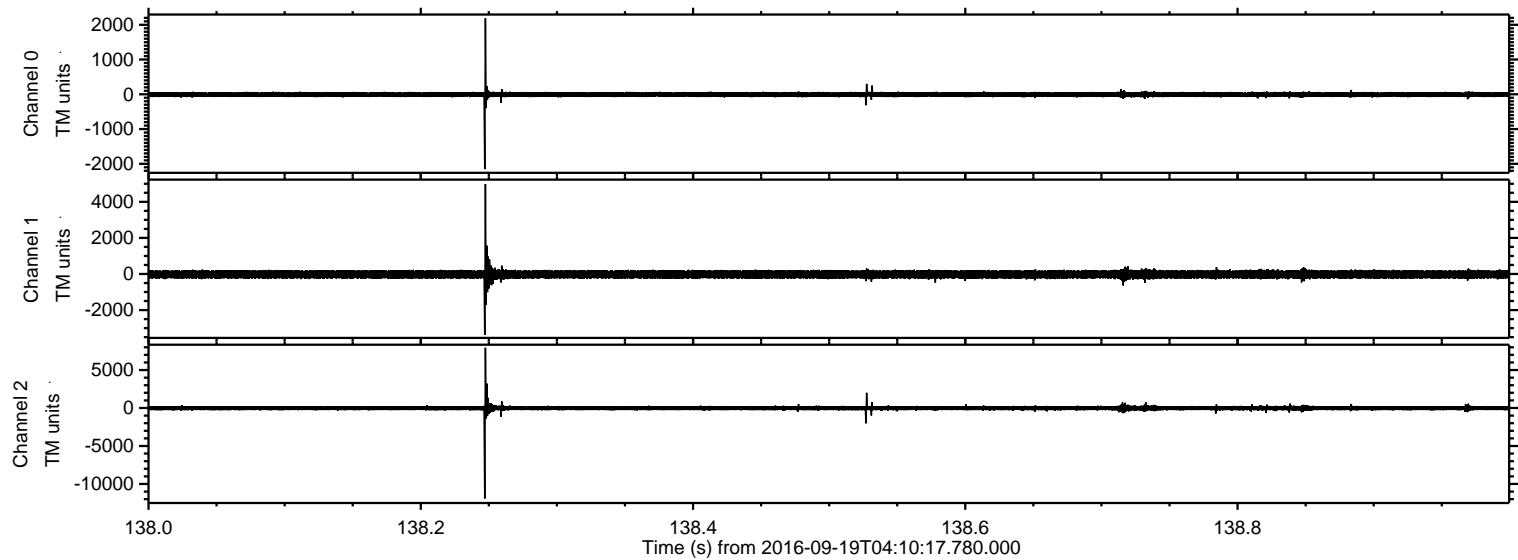

Processed Mon Sep 19 06:19:04 2016 by ELM ver.2012-10-06 from 001__elm20160919_041016__dat00.bin

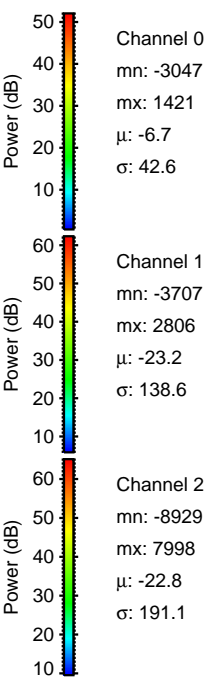
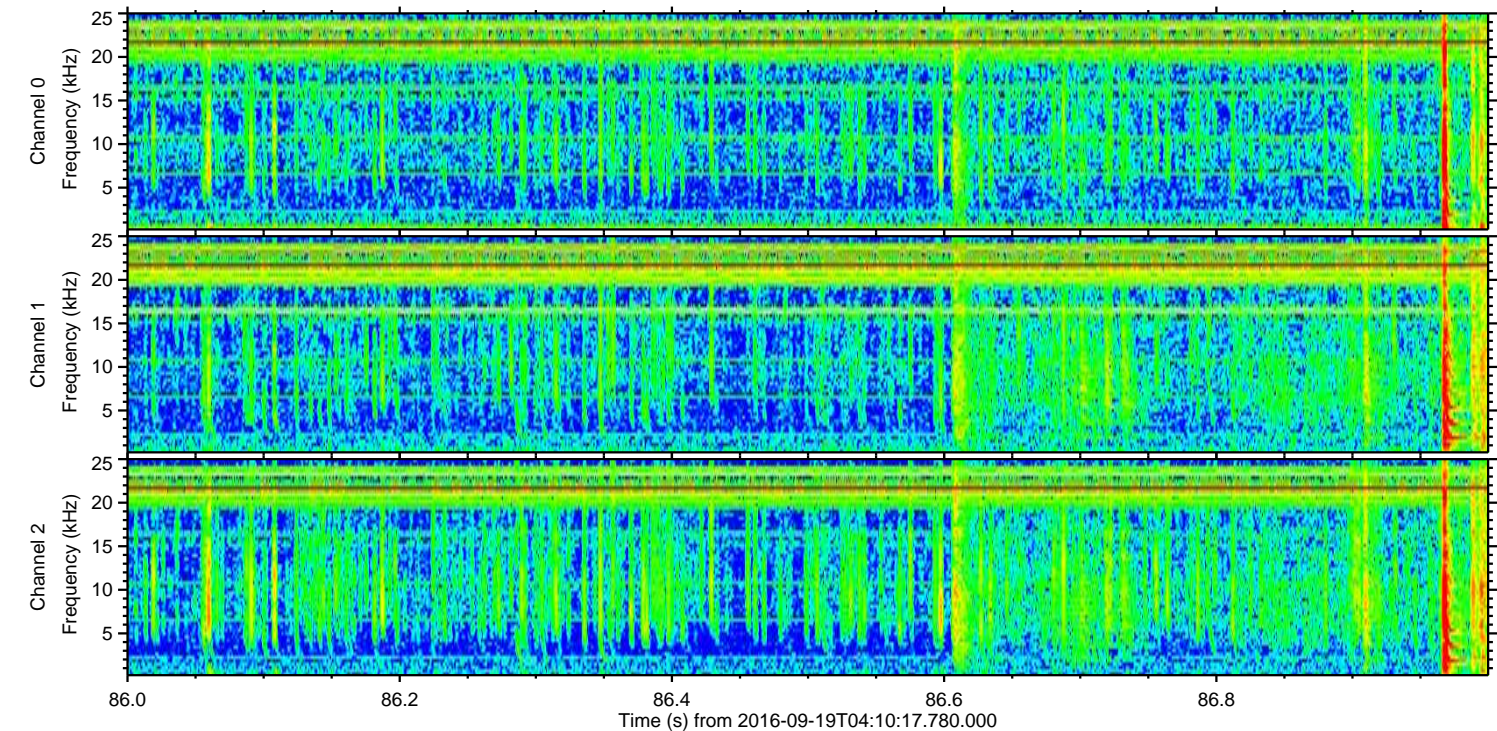
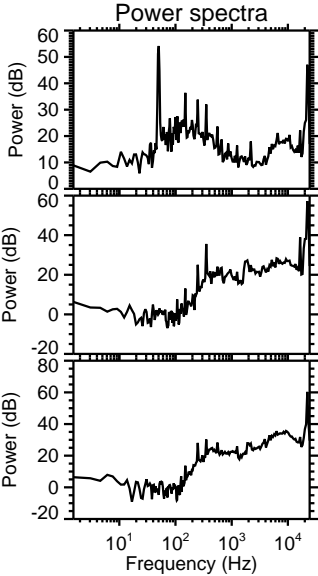
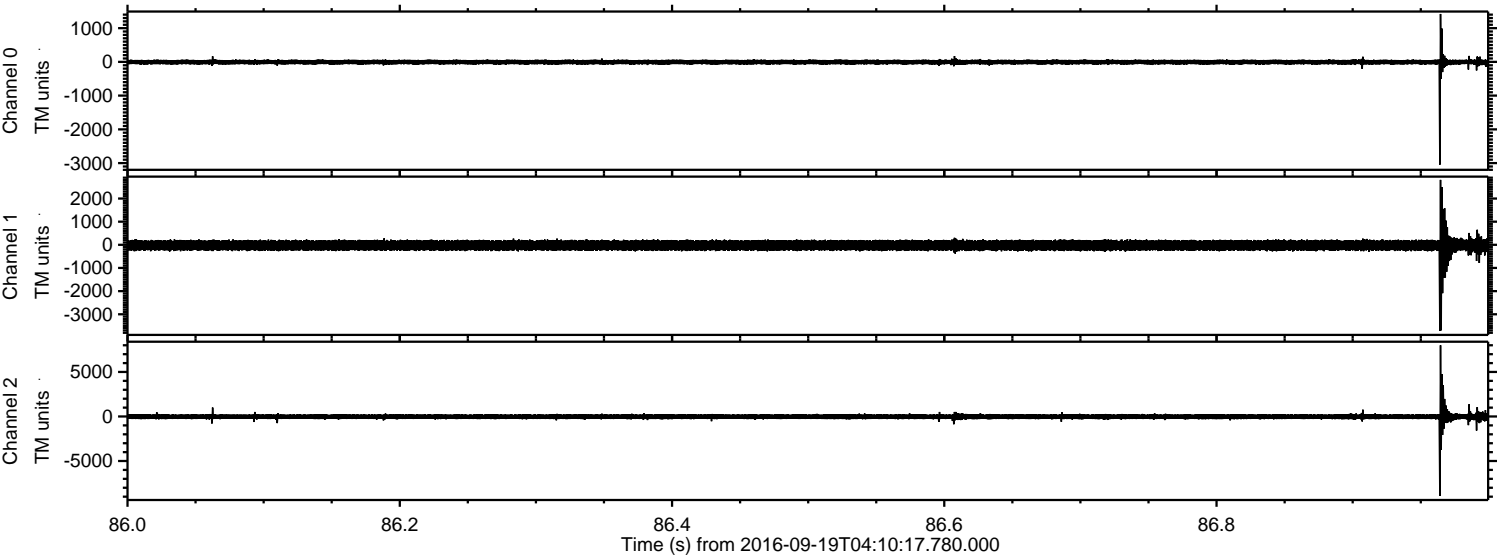

ELMAVAN 3D WAVEFORMS (Measured data sampled at 50 kHz) 51000 packets of 144 samples from 2016-09-19T04:10:17.780.000. Part 137/147

Processed Mon Sep 19 06:19:05 2016 by ELM ver.2012-10-06 from 001__elm20160919_041016__dat00.bin

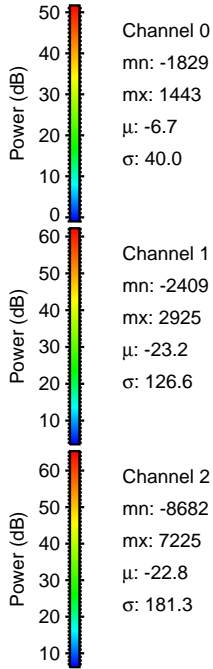
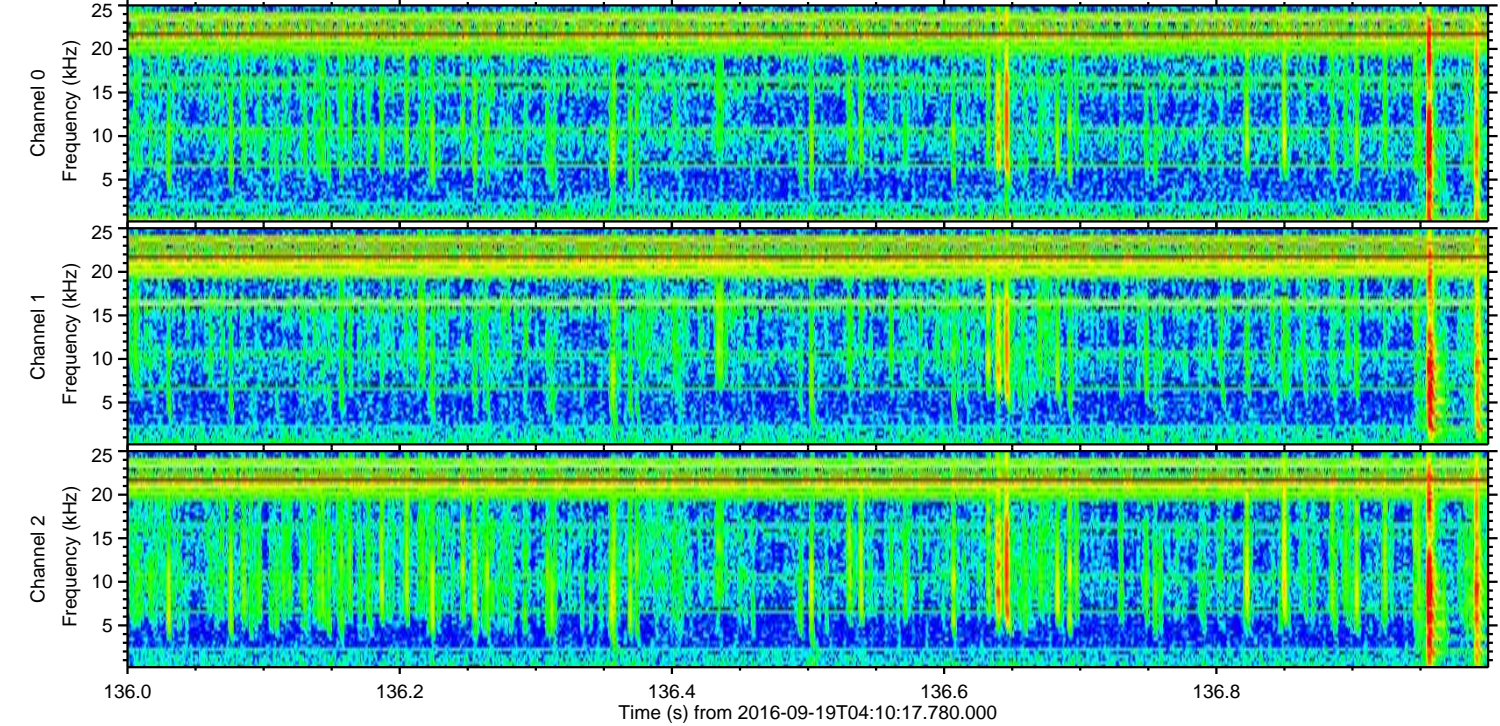
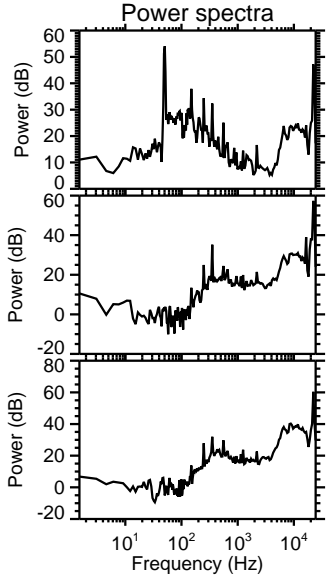
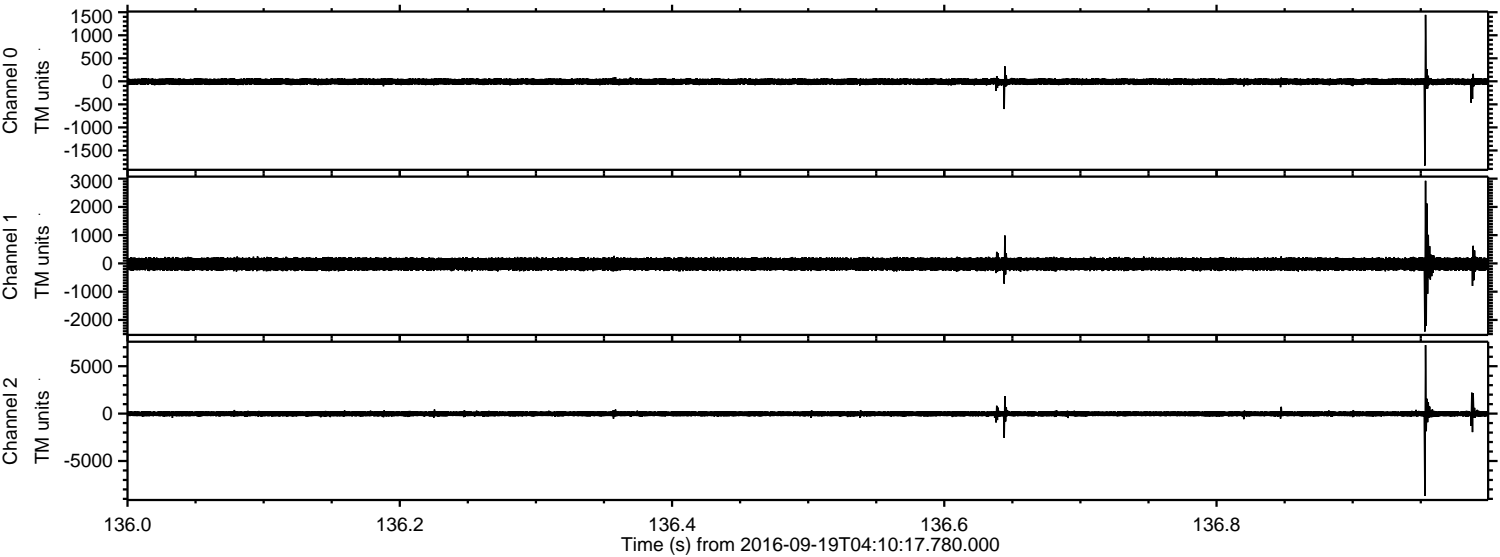

ELMAVAN 3D WAVEFORMS (Measured data sampled at 50 kHz) 51000 packets of 144 samples from 2016-09-19T04:10:17.780.000. Part 104/147

Processed Mon Sep 19 06:19:06 2016 by ELM ver.2012-10-06 from 001__elm20160919_041016__dat00.bin

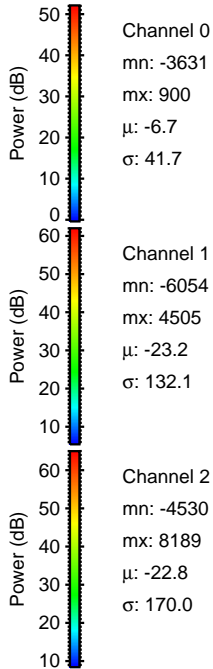
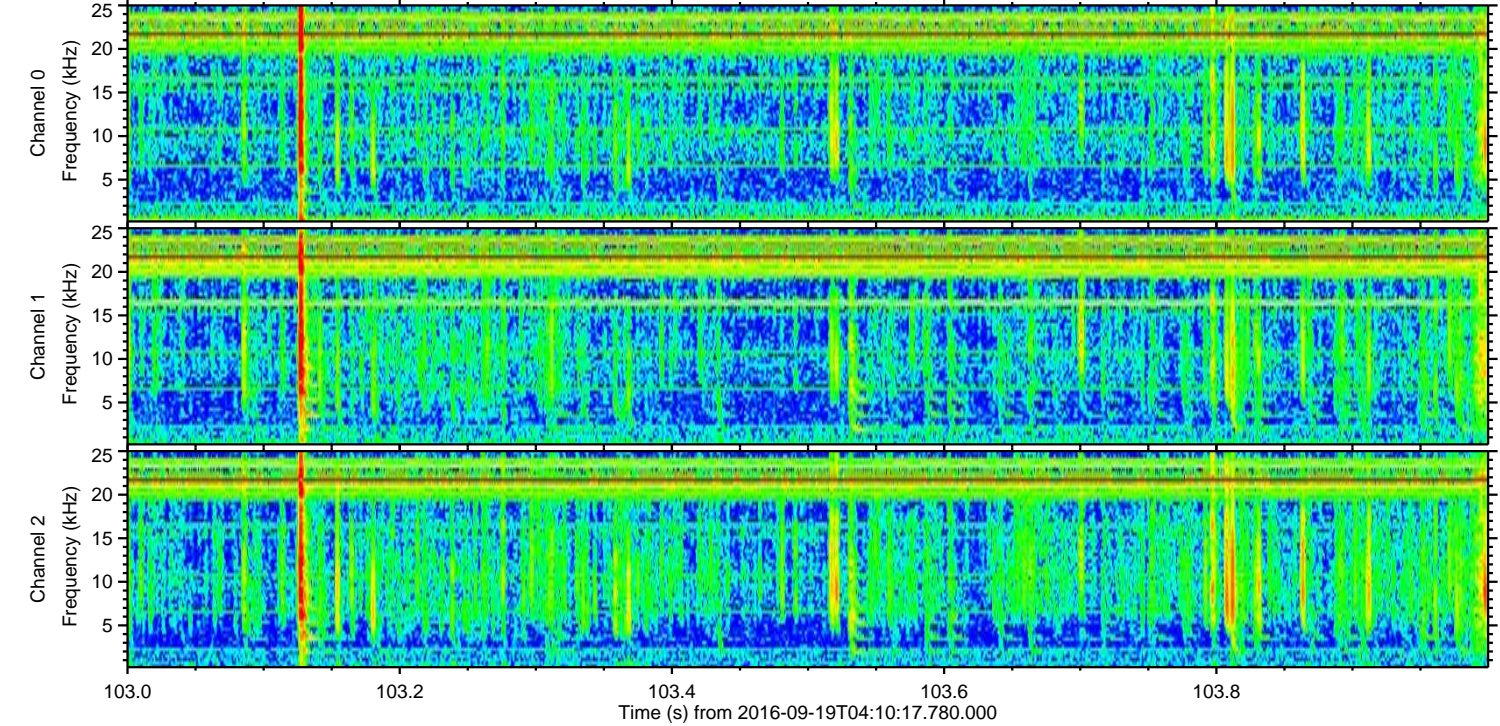
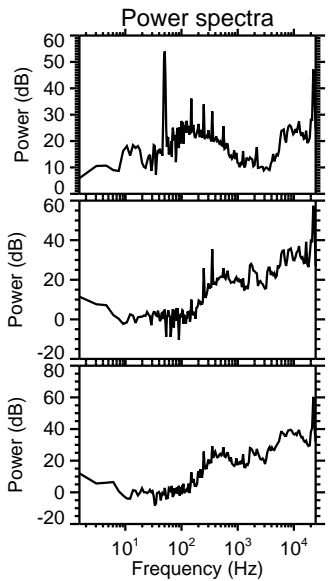
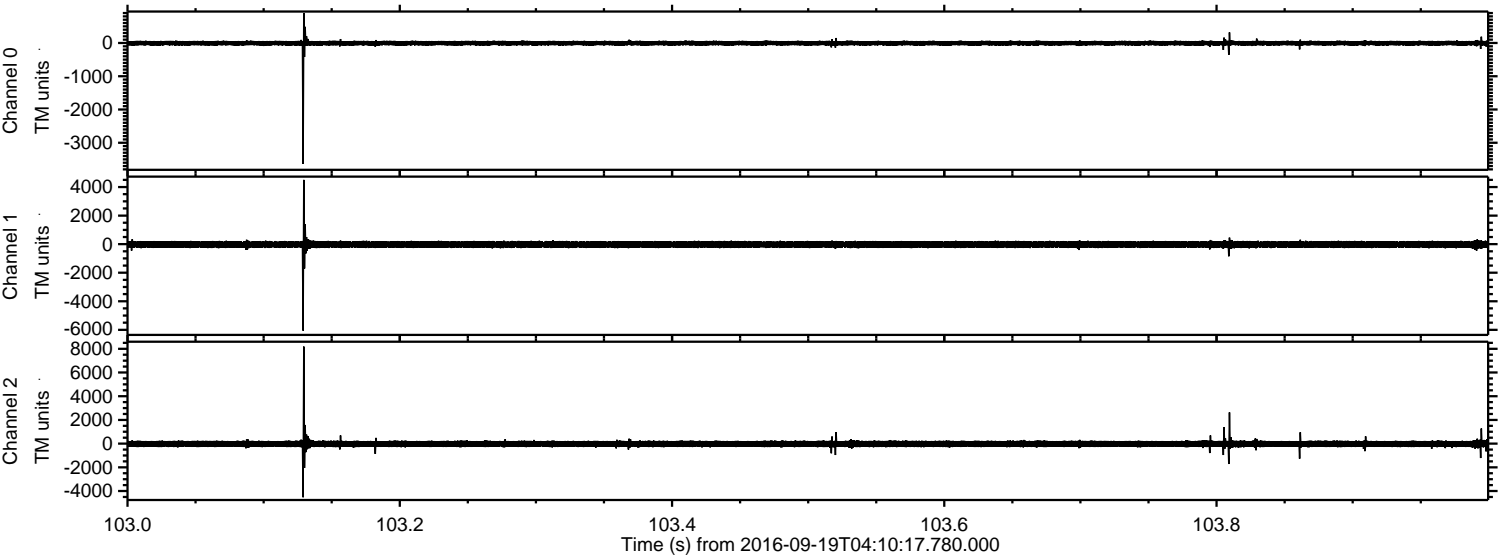

Processed Mon Sep 19 06:19:07 2016 by ELM ver.2012-10-06 from 001__elm20160919_041016__dat00.bin

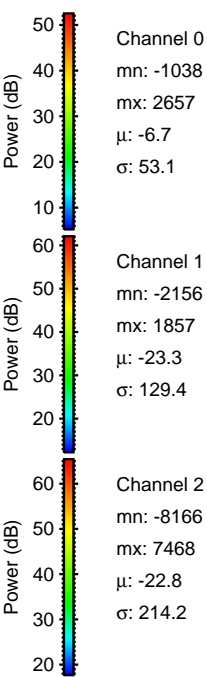
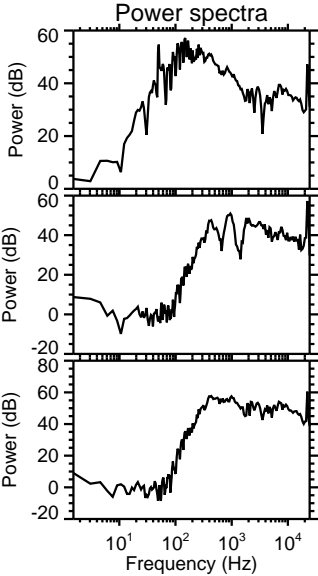
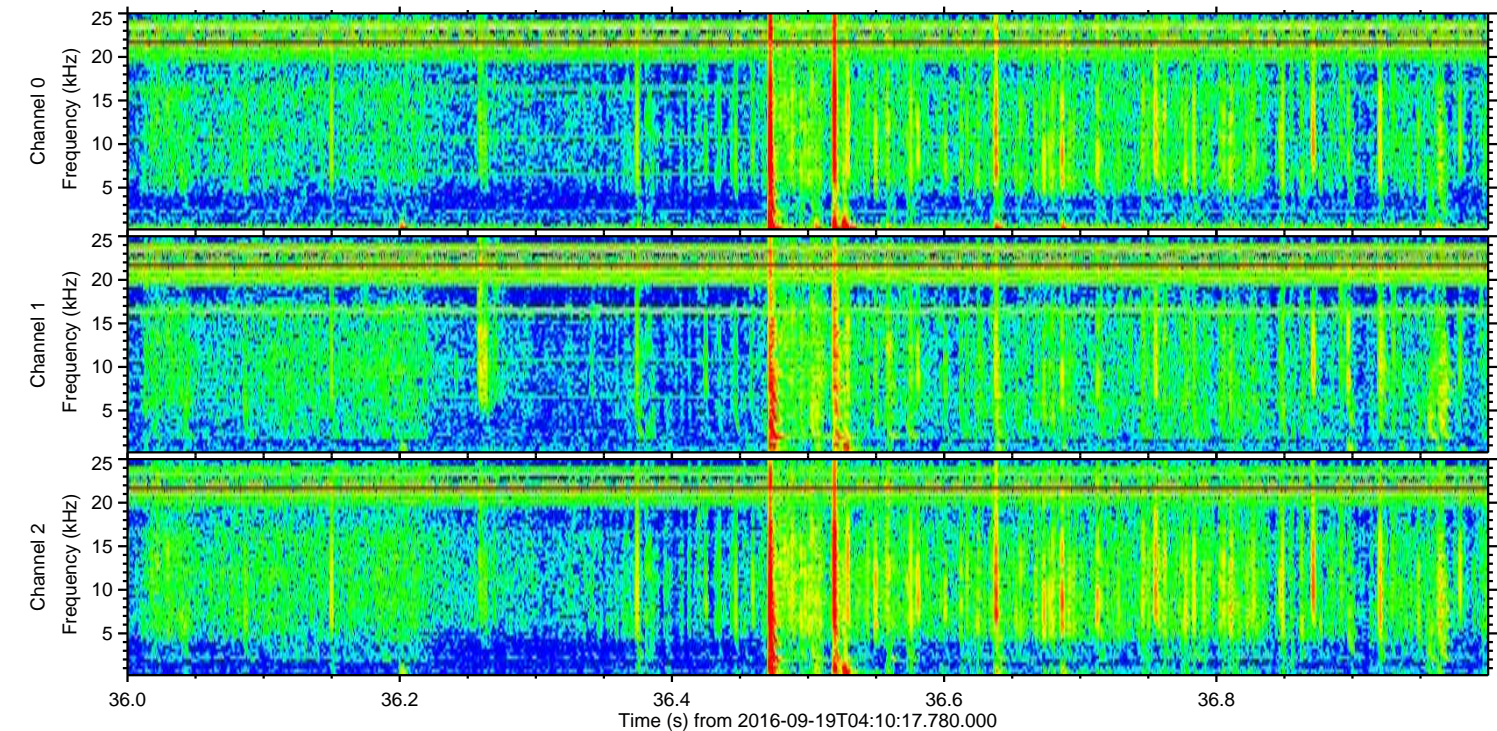
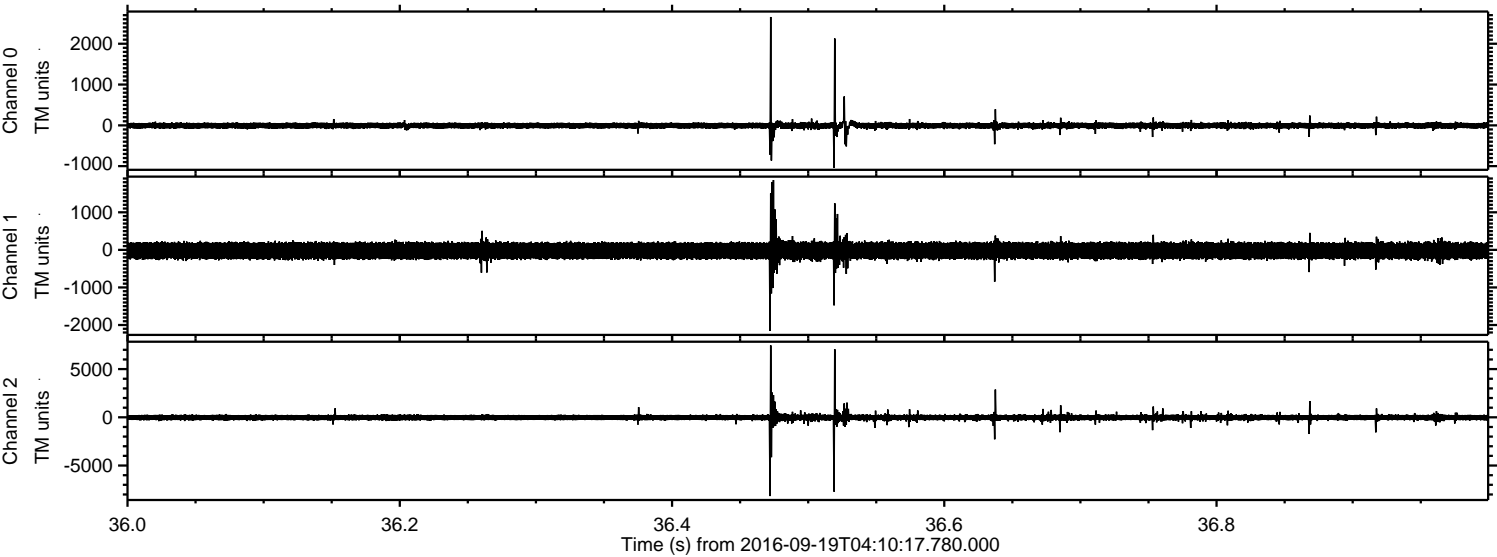

Processed Mon Sep 19 06:19:08 2016 by ELM ver.2012-10-06 from 001__elm20160919_041016__dat00.bin

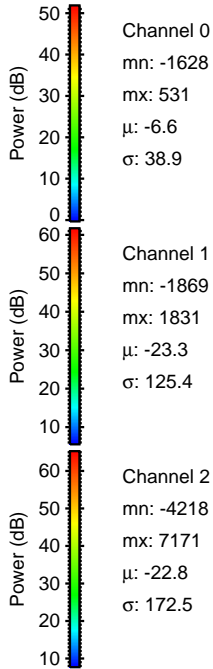
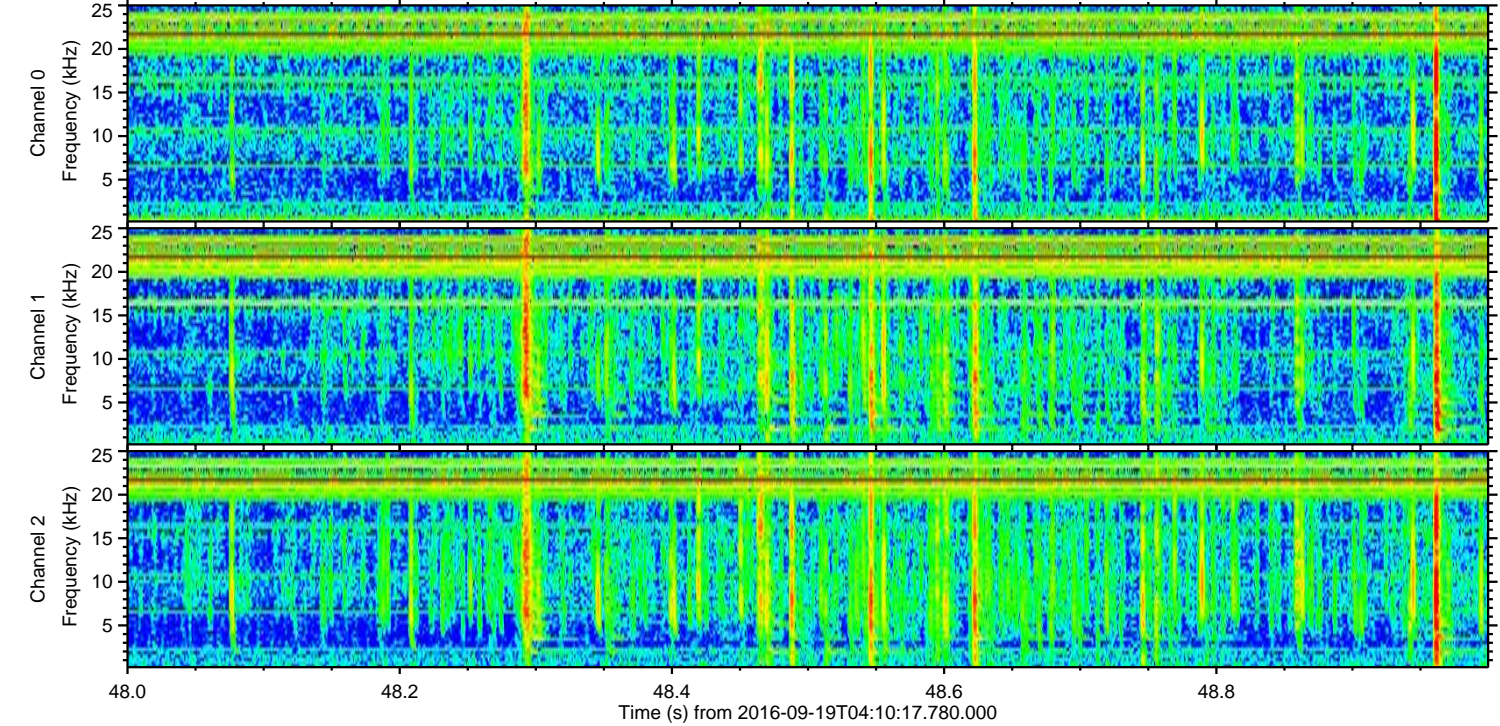
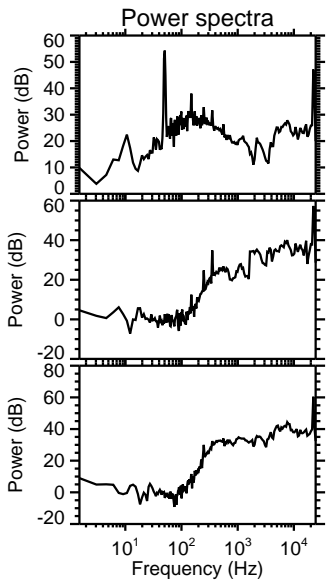
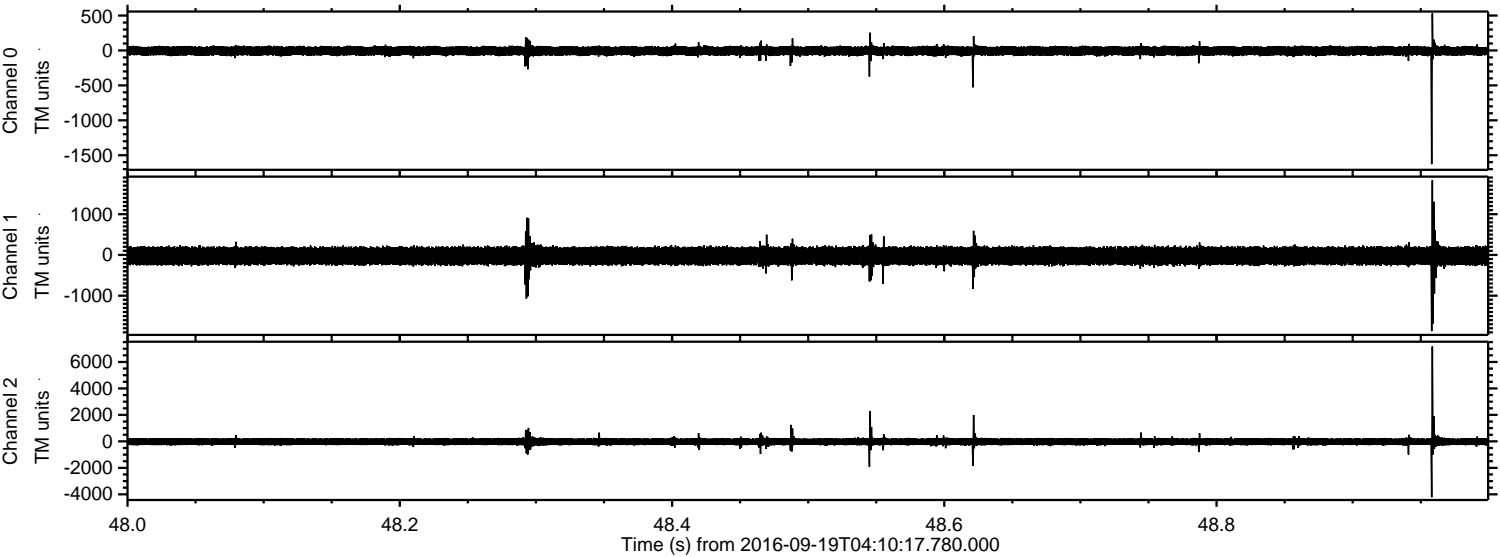

Channel 0
mn: -1628
mx: 531
 μ : -6.6
 σ : 38.9

Channel 1
mn: -1869
mx: 1831
 μ : -23.3
 σ : 125.4

Channel 2
mn: -4218
mx: 7171
 μ : -22.8
 σ : 172.5

Processed Mon Sep 19 06:19:09 2016 by ELM ver.2012-10-06 from 001__elm20160919_041016__dat00.bin

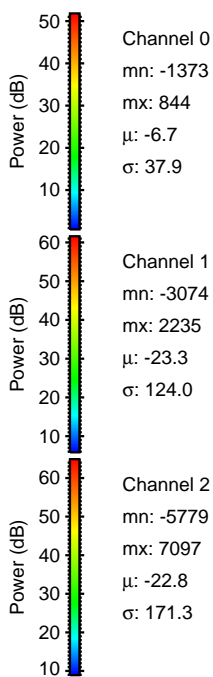
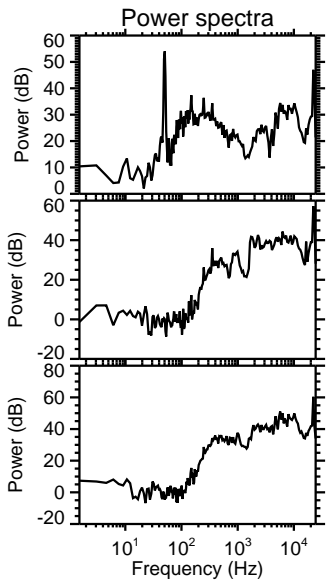
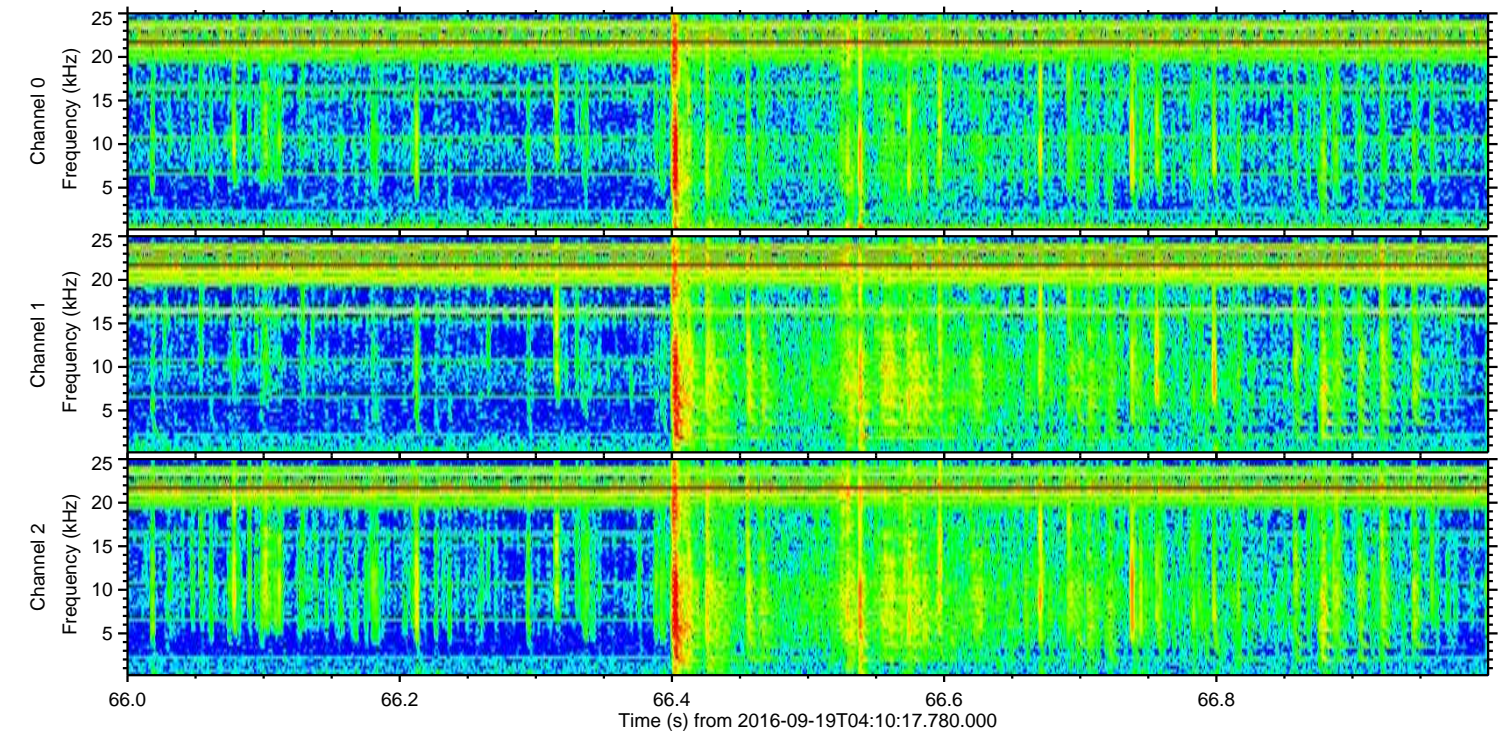
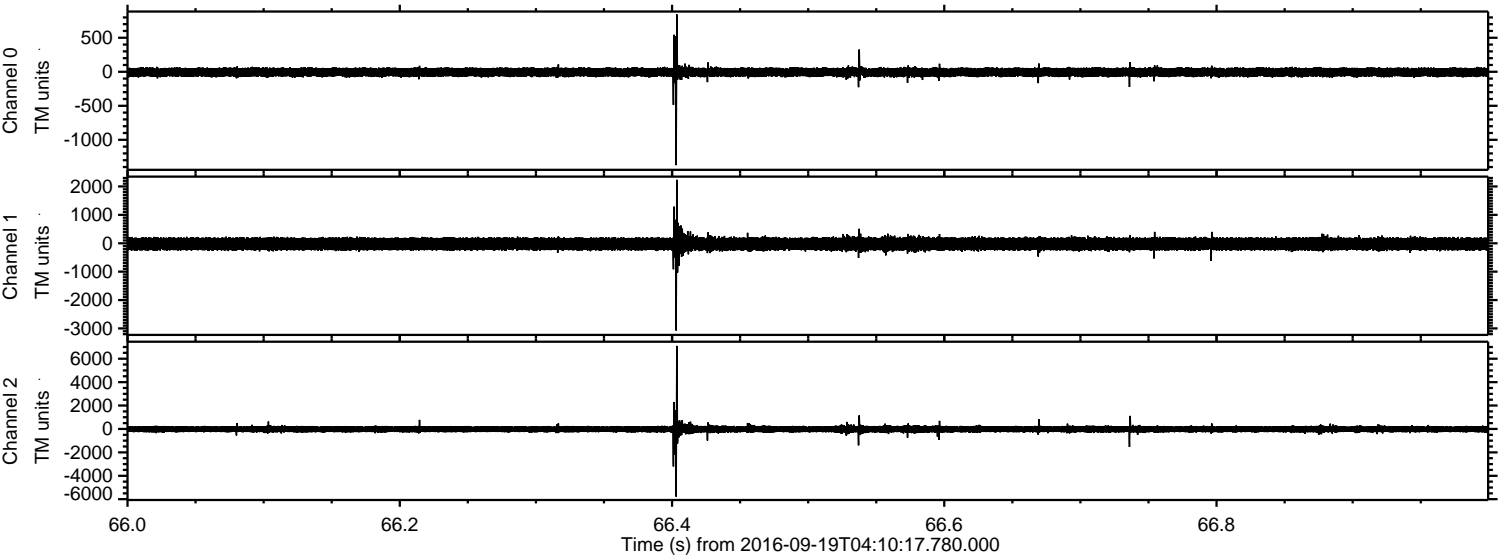

Processed Mon Sep 19 06:19:10 2016 by ELM ver.2012-10-06 from 001__elm20160919_041016__dat00.bin

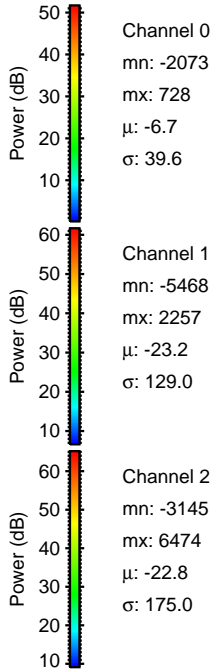
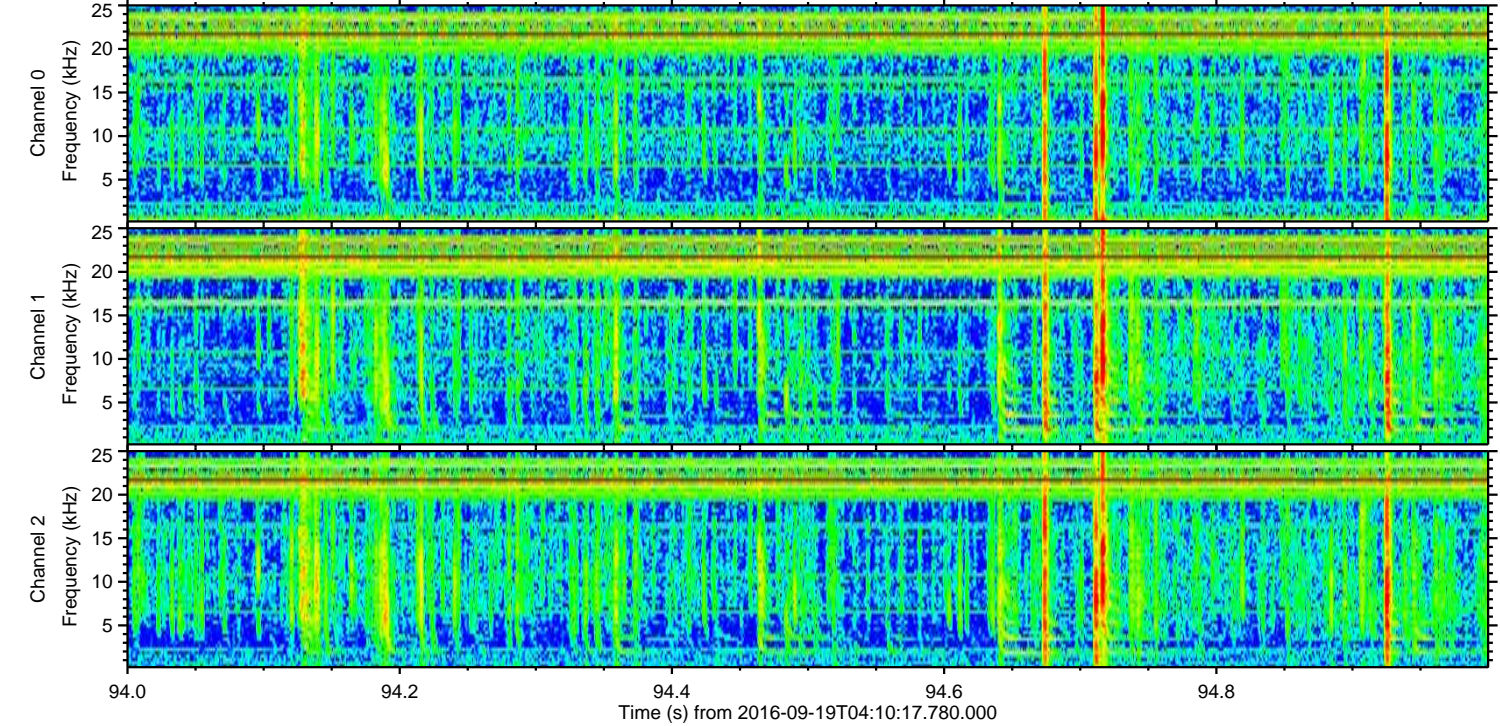
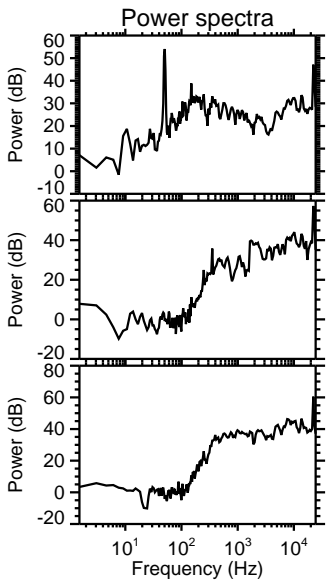
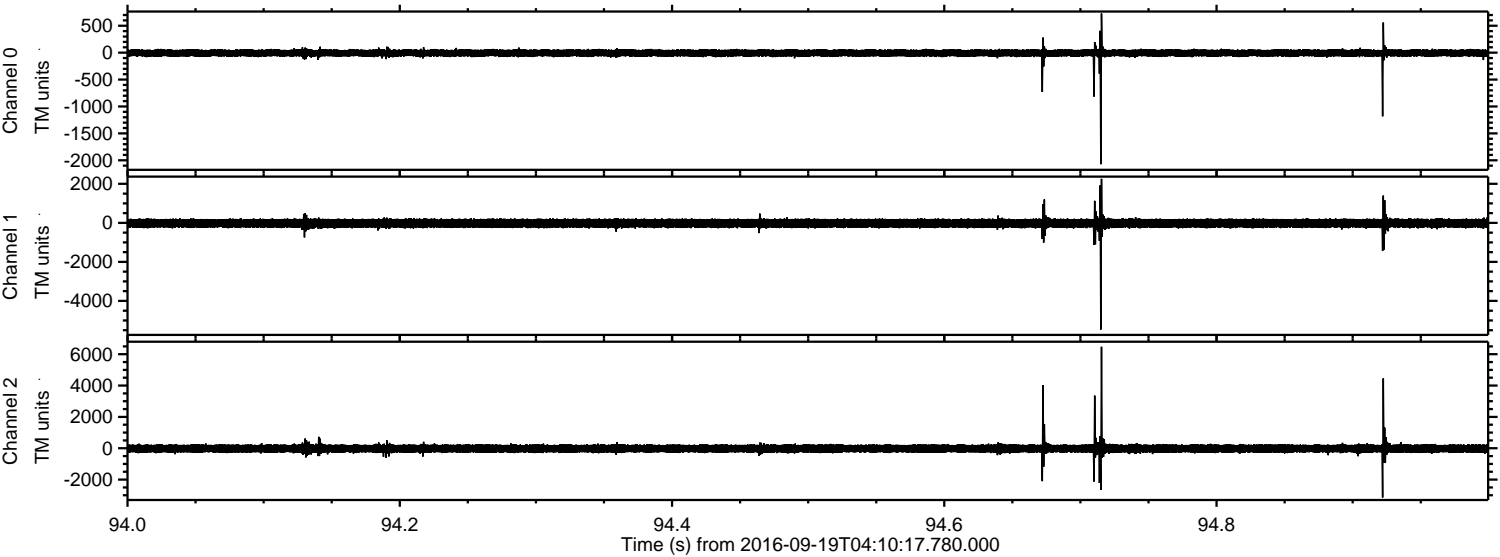

Processed Mon Sep 19 06:19:11 2016 by ELM ver.2012-10-06 from 001__elm20160919_041016__dat00.bin

