

ELMAVAN 3D WAVEFORMS (Measured data sampled at 50 kHz) 51000 packets of 144 samples from 2016-09-19T03:10:15.440.999.

Processed Mon Sep 19 05:18:43 2016 by ELM ver.2012-10-06 from 001\_\_elm20160919\_031014\_\_dat00.bin

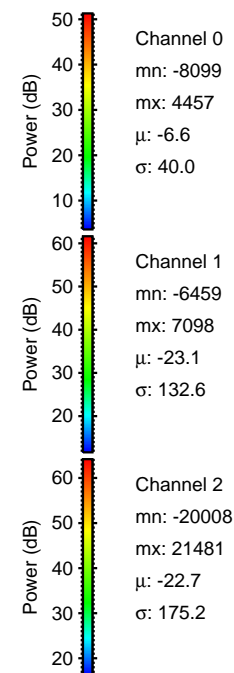

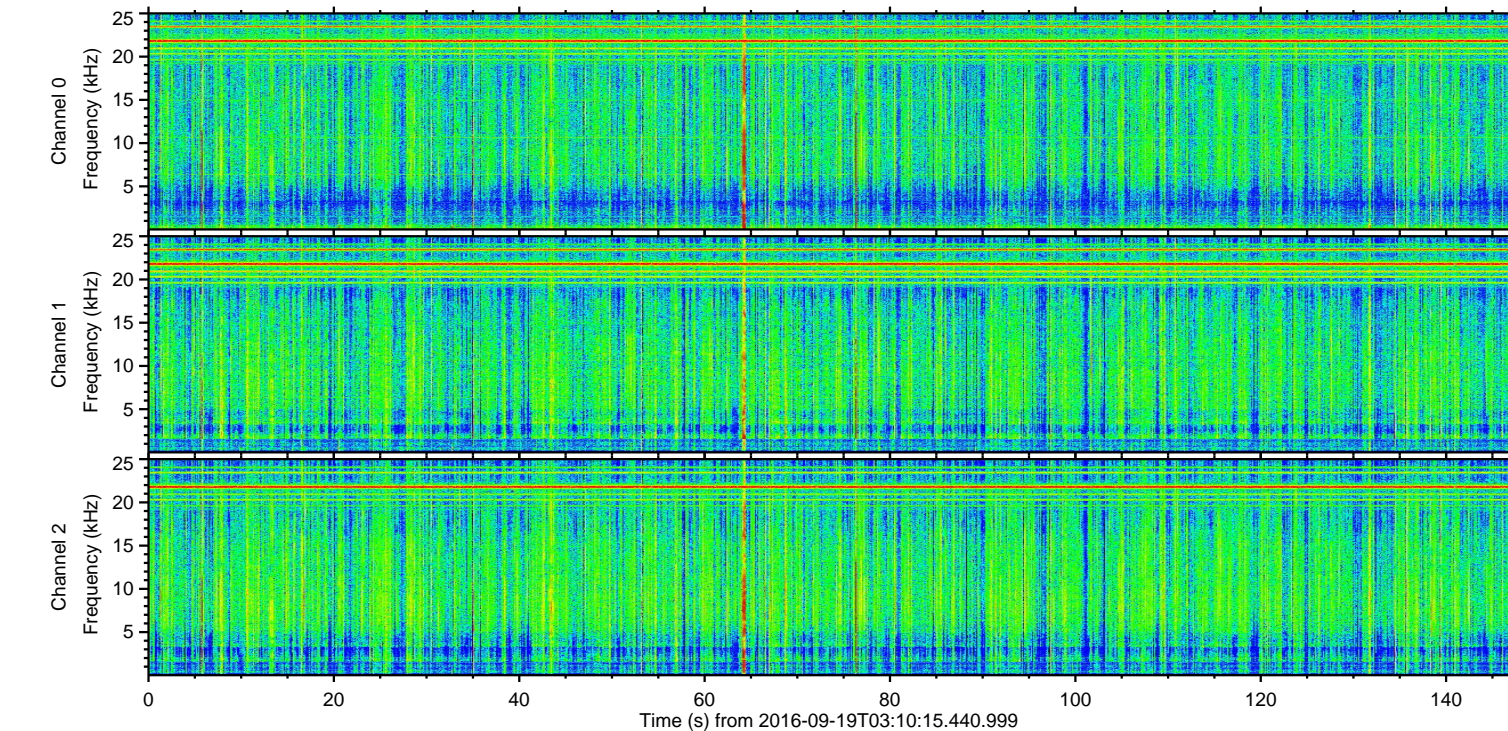
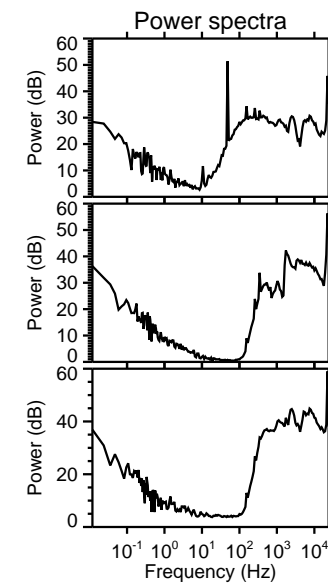
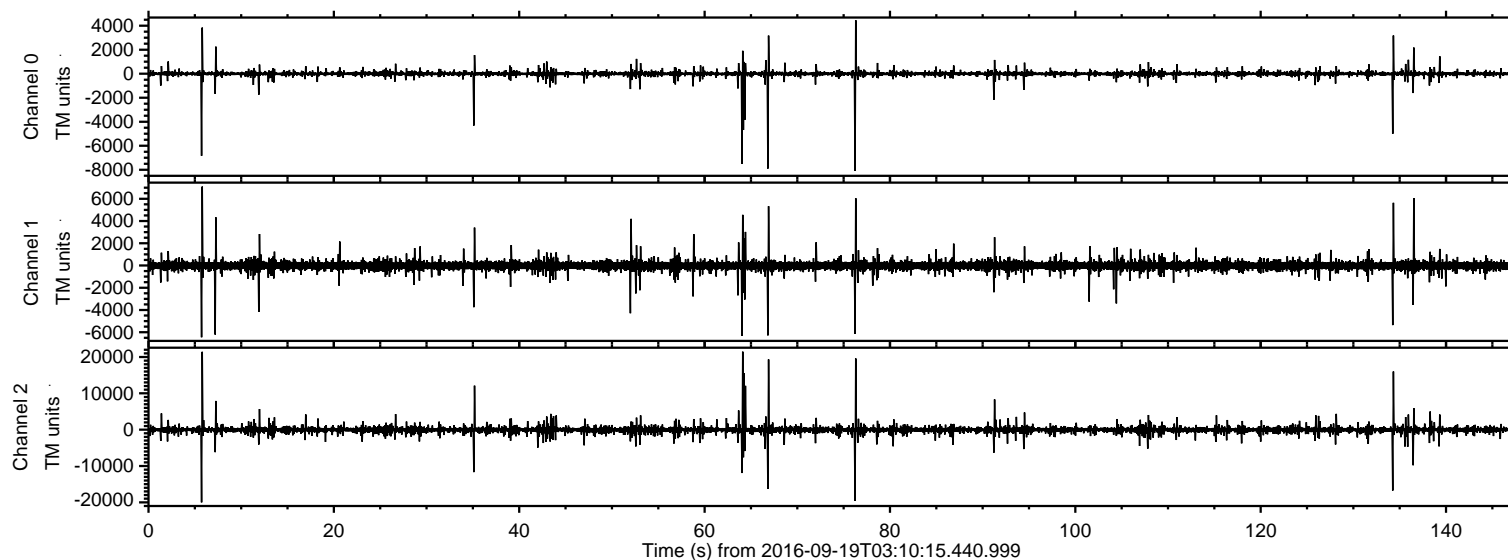

Processed Mon Sep 19 05:19:05 2016 by ELM ver.2012-10-06 from 001\_\_elm20160919\_031014\_\_dat00.bin

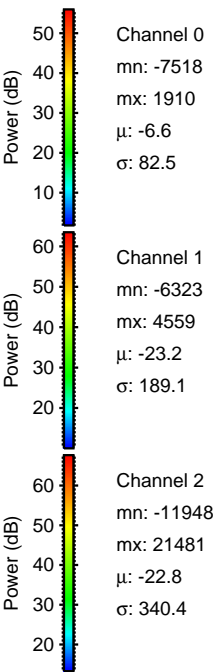
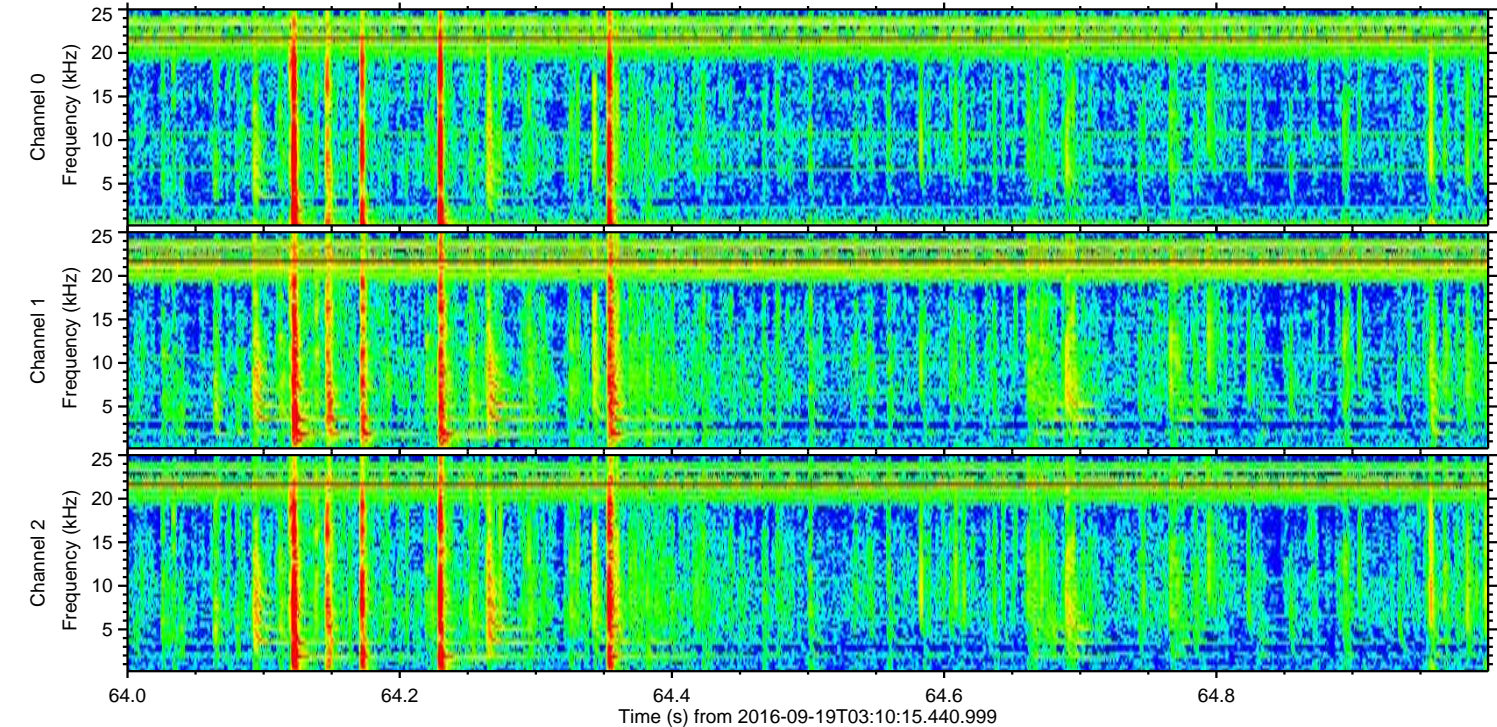
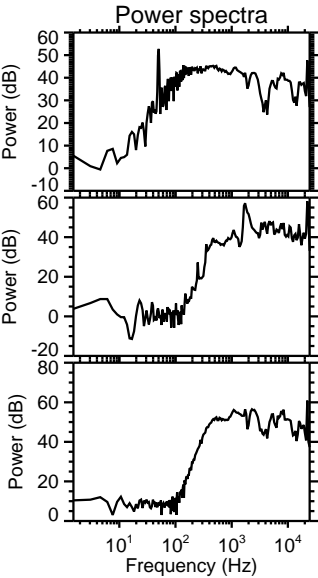
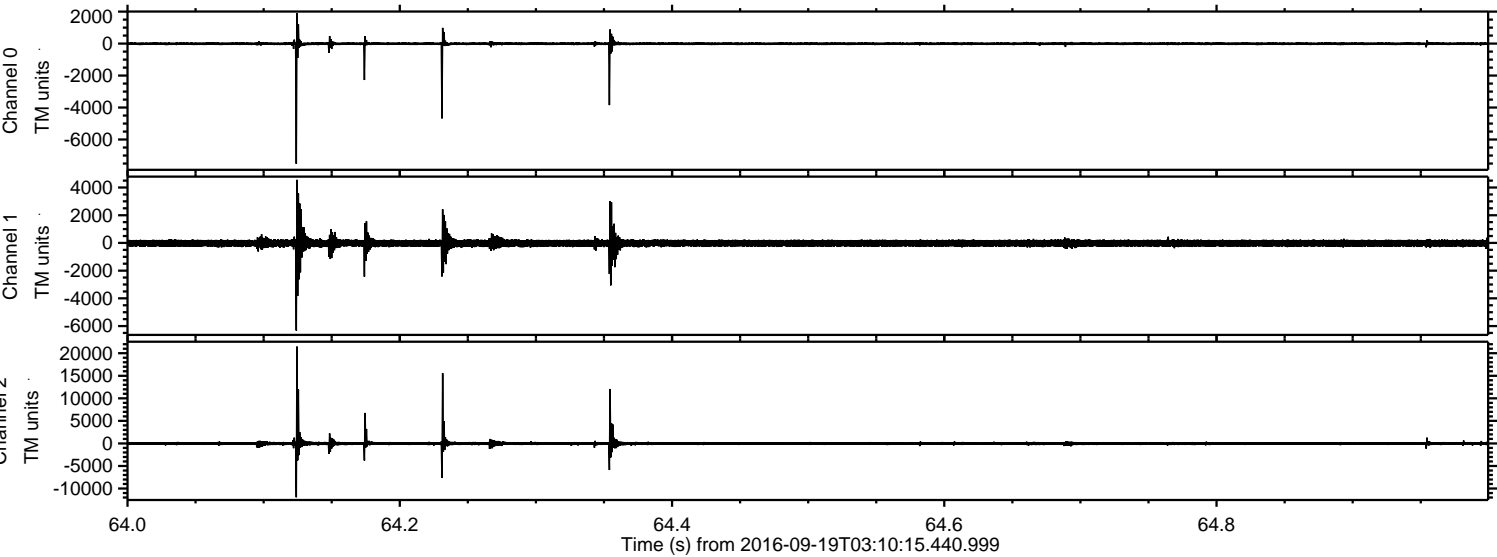



ELMAVAN 3D WAVEFORMS (Measured data sampled at 50 kHz) 51000 packets of 144 samples from 2016-09-19T03:10:15.440.999. Part 6/147

Processed Mon Sep 19 05:19:08 2016 by ELM ver.2012-10-06 from 001\_\_elm20160919\_031014\_\_dat00.bin

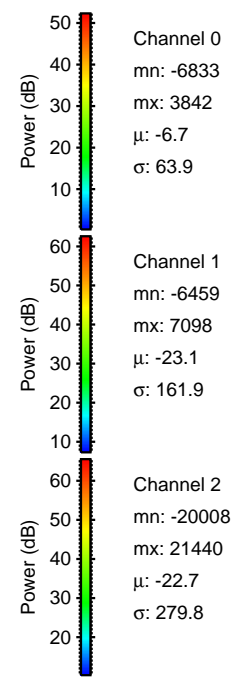
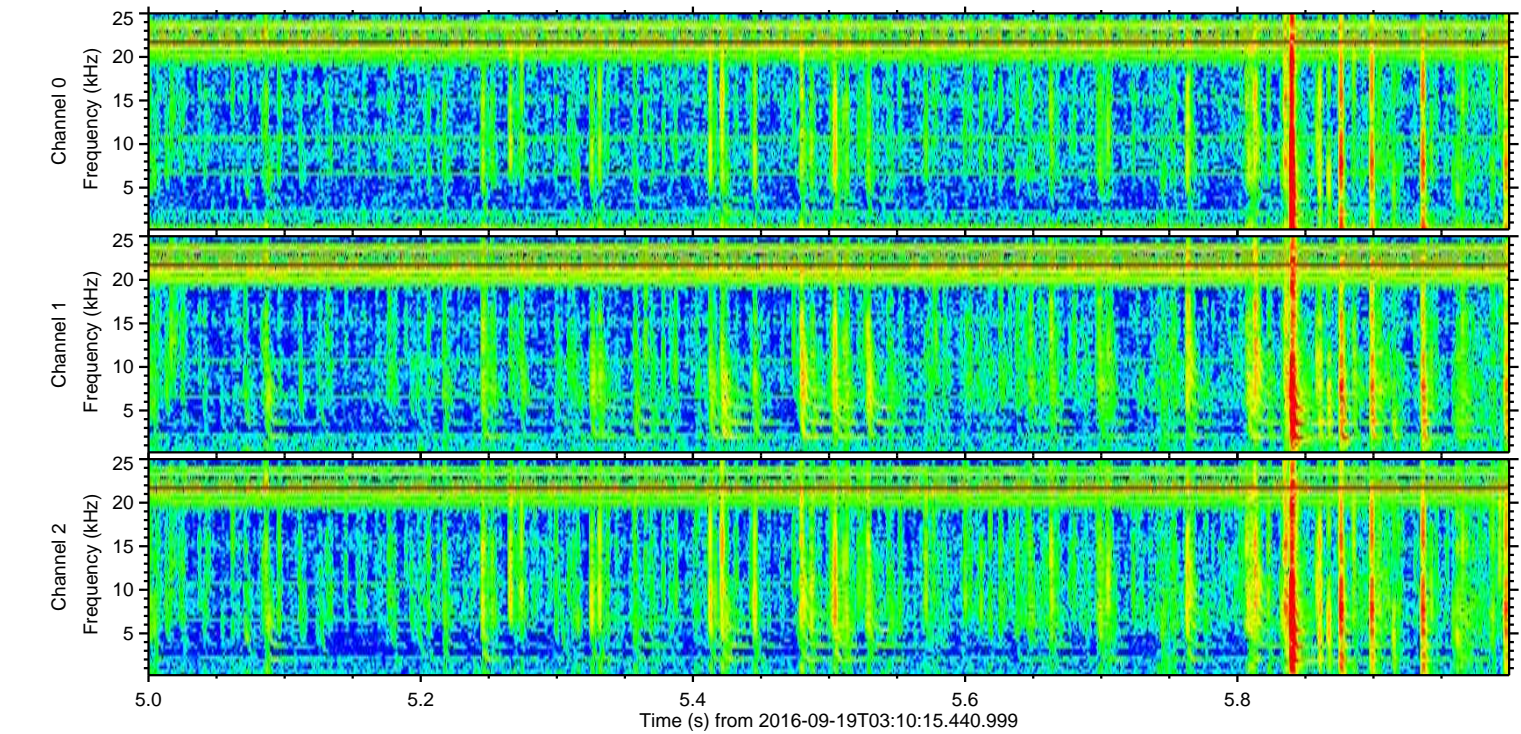
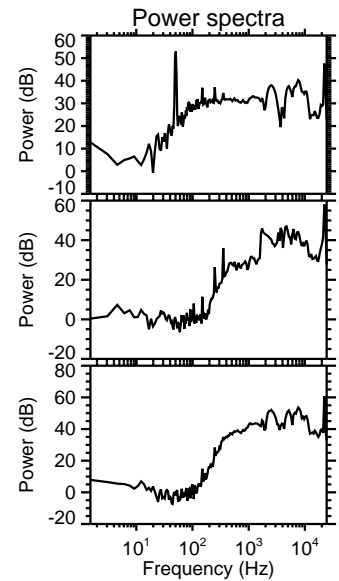
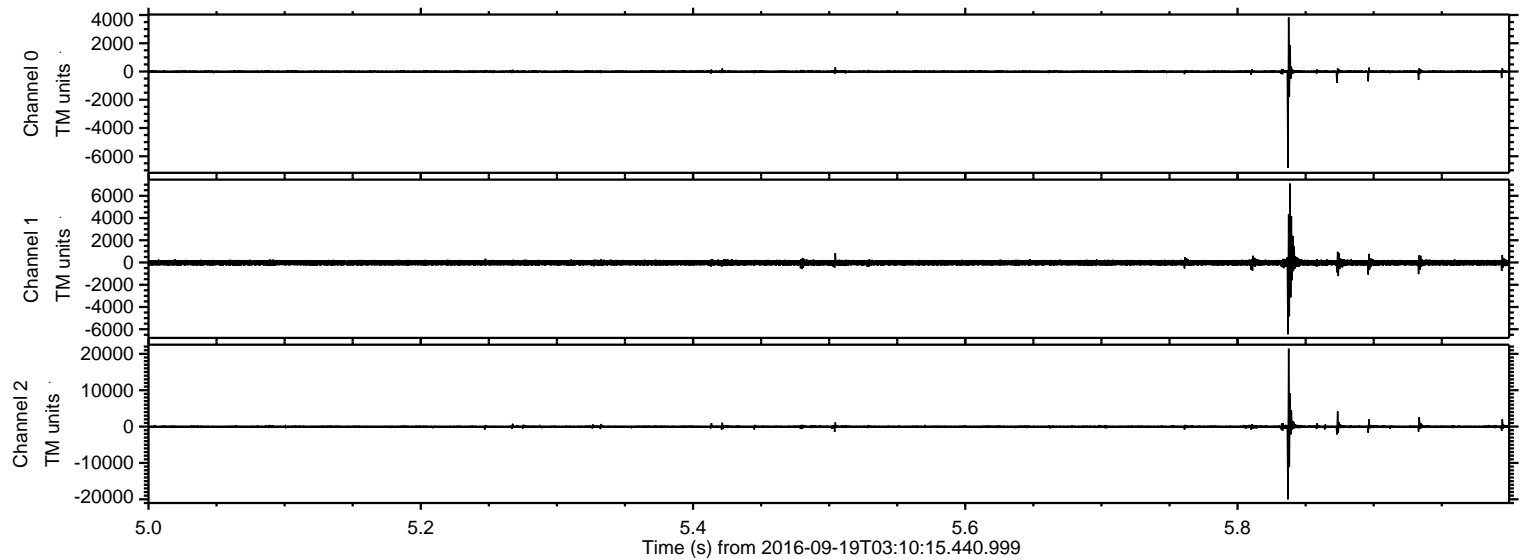

Processed Mon Sep 19 05:19:09 2016 by ELM ver.2012-10-06 from 001\_\_elm20160919\_031014\_\_dat00.bin

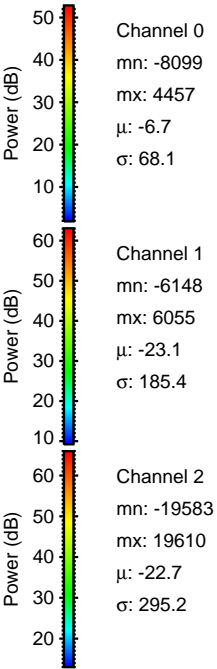
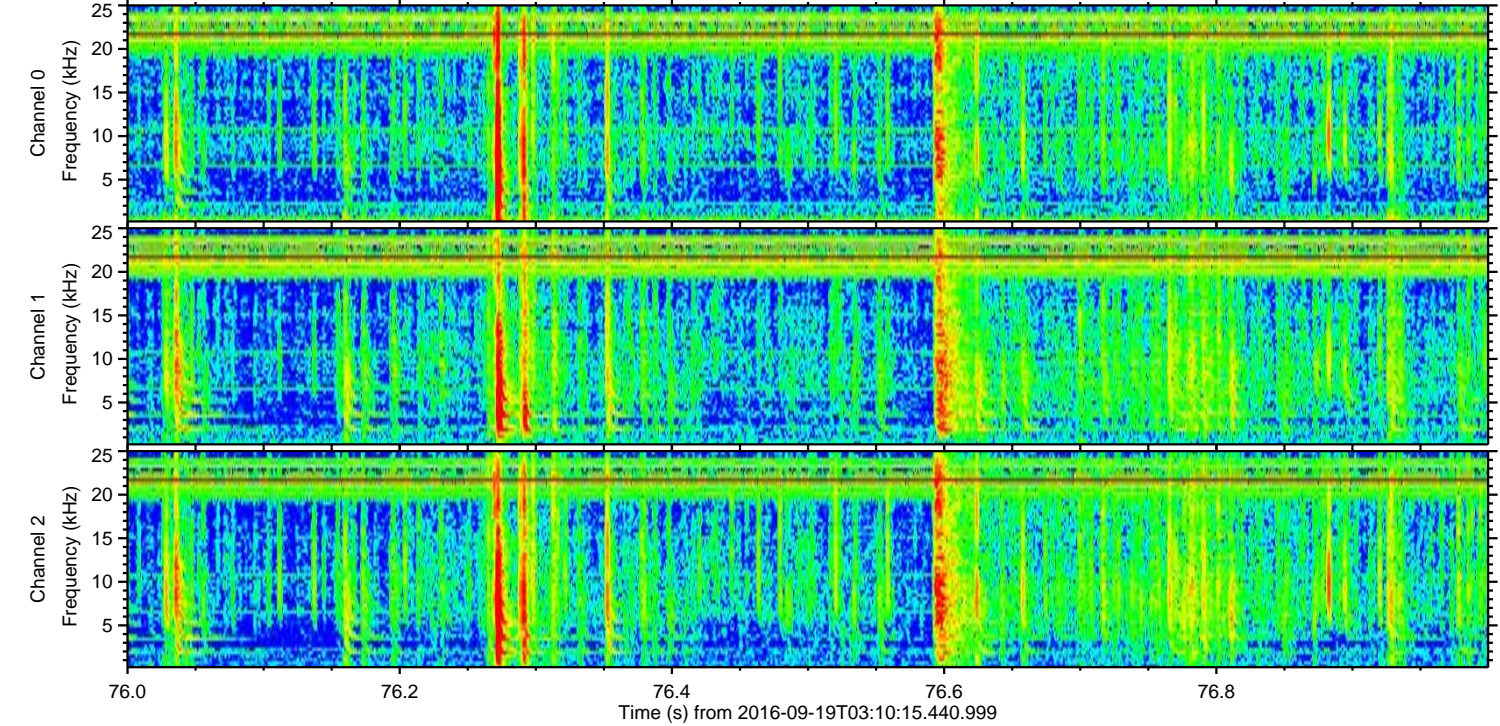
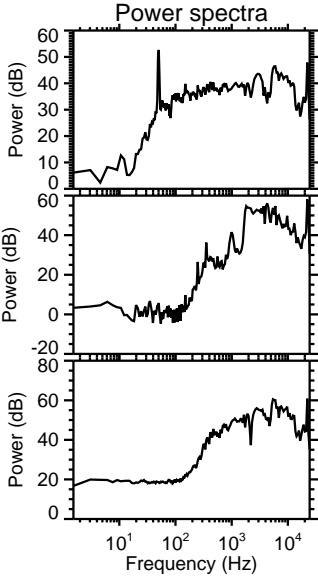
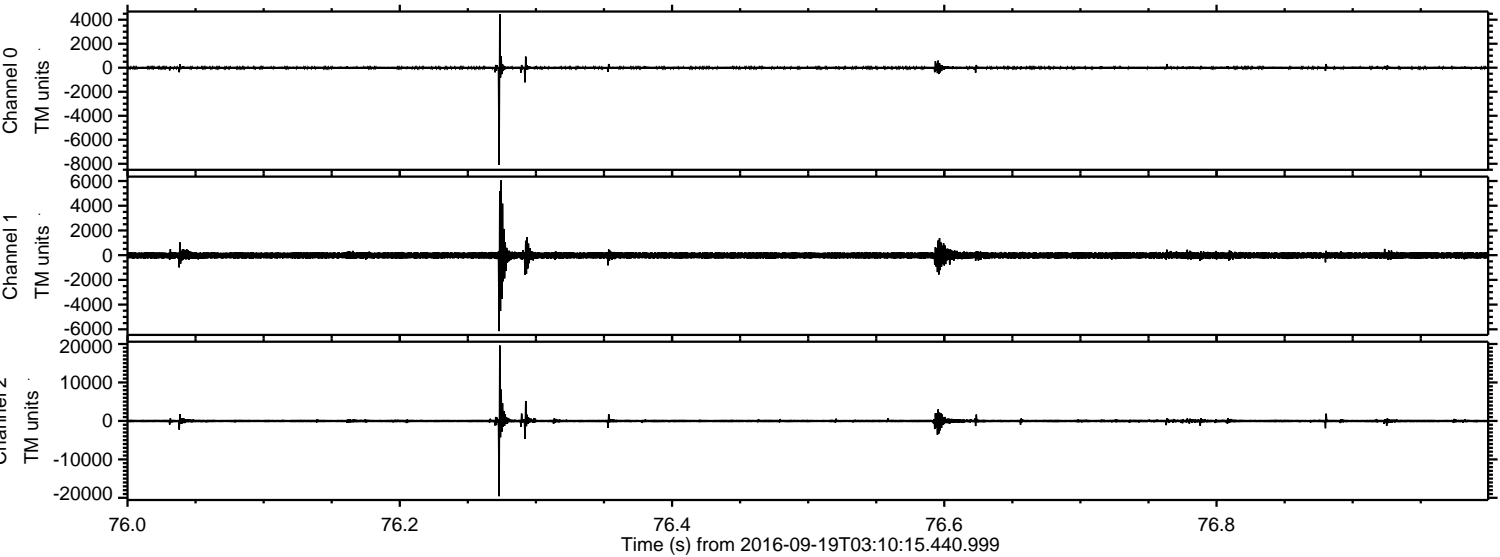



ELMAVAN 3D WAVEFORMS (Measured data sampled at 50 kHz) 51000 packets of 144 samples from 2016-09-19T03:10:15.440.999. Part 67/147

Processed Mon Sep 19 05:19:11 2016 by ELM ver.2012-10-06 from 001\_\_elm20160919\_031014\_\_dat00.bin

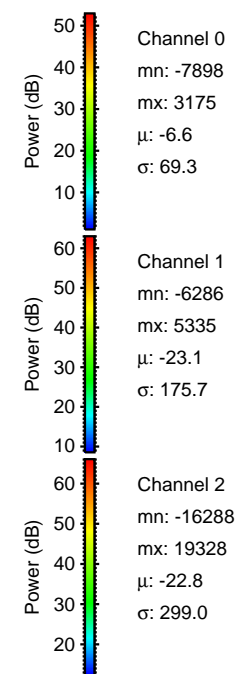
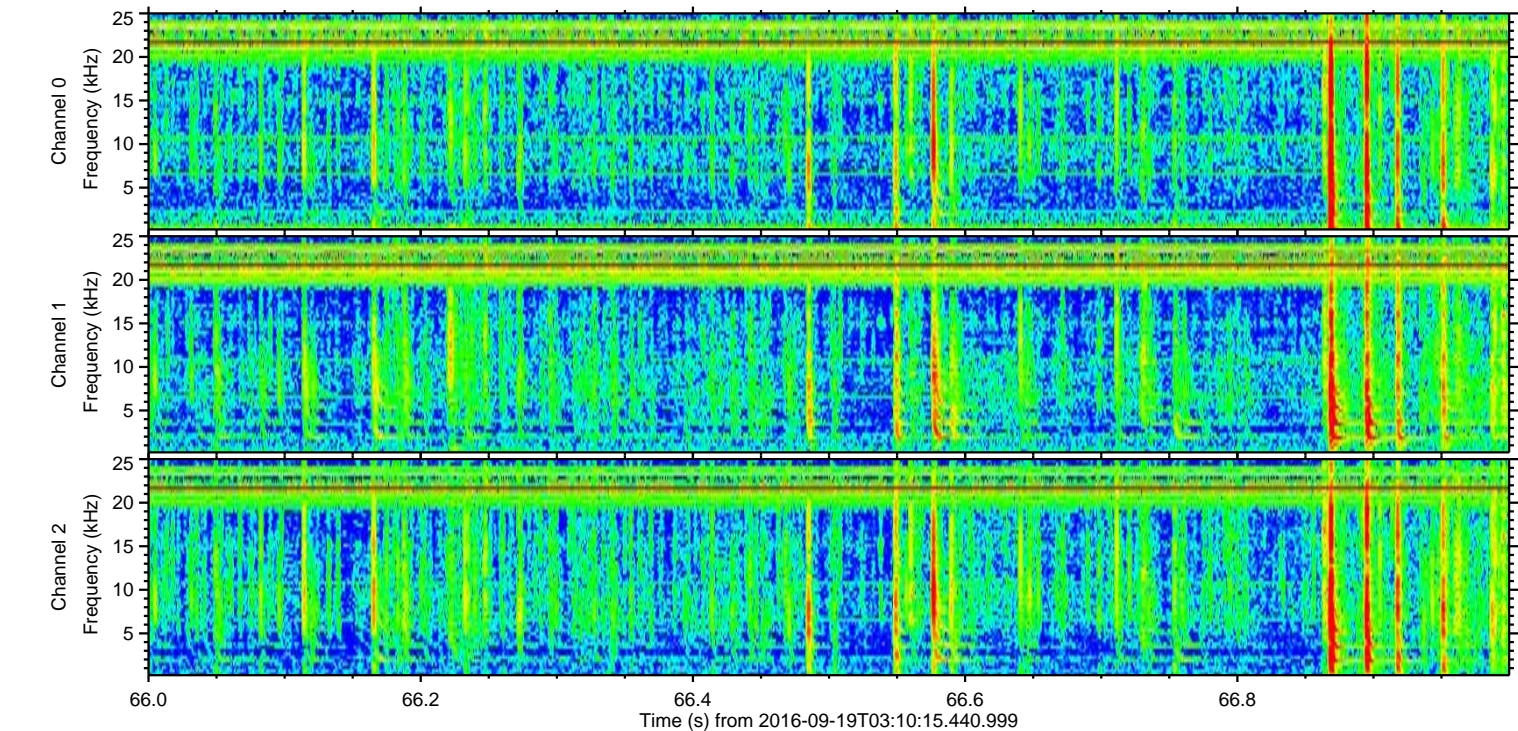
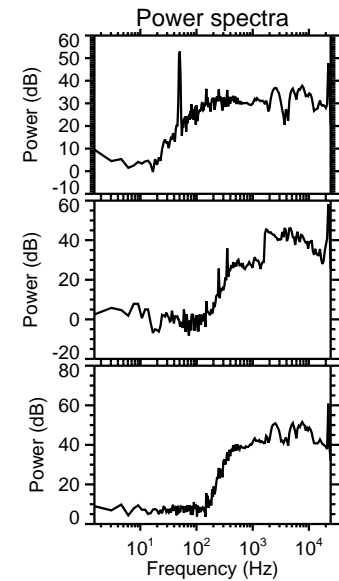
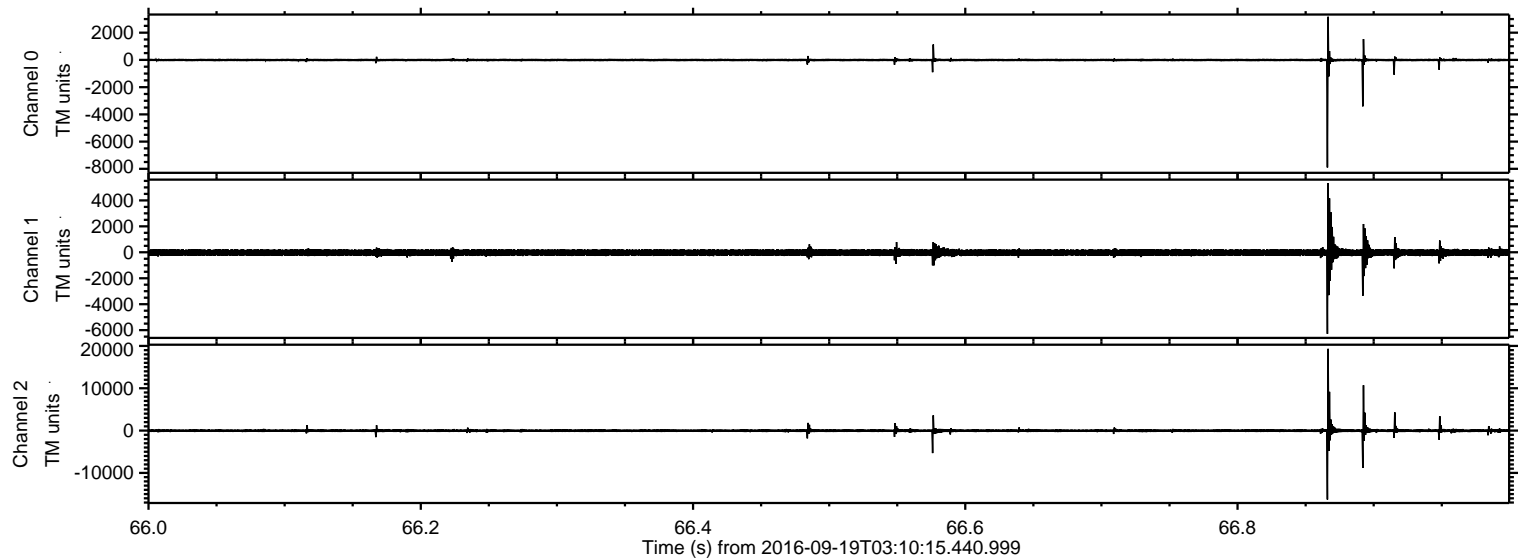



ELMAVAN 3D WAVEFORMS (Measured data sampled at 50 kHz) 51000 packets of 144 samples from 2016-09-19T03:10:15.440.999. Part 135/147

Processed Mon Sep 19 05:19:13 2016 by ELM ver.2012-10-06 from 001\_\_elm20160919\_031014\_\_dat00.bin

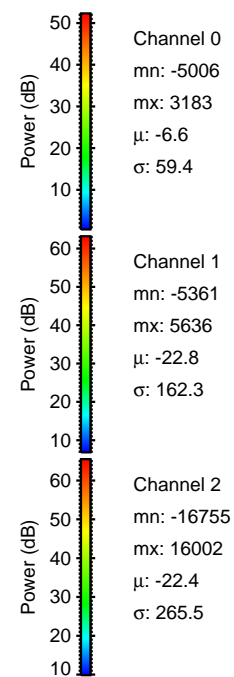
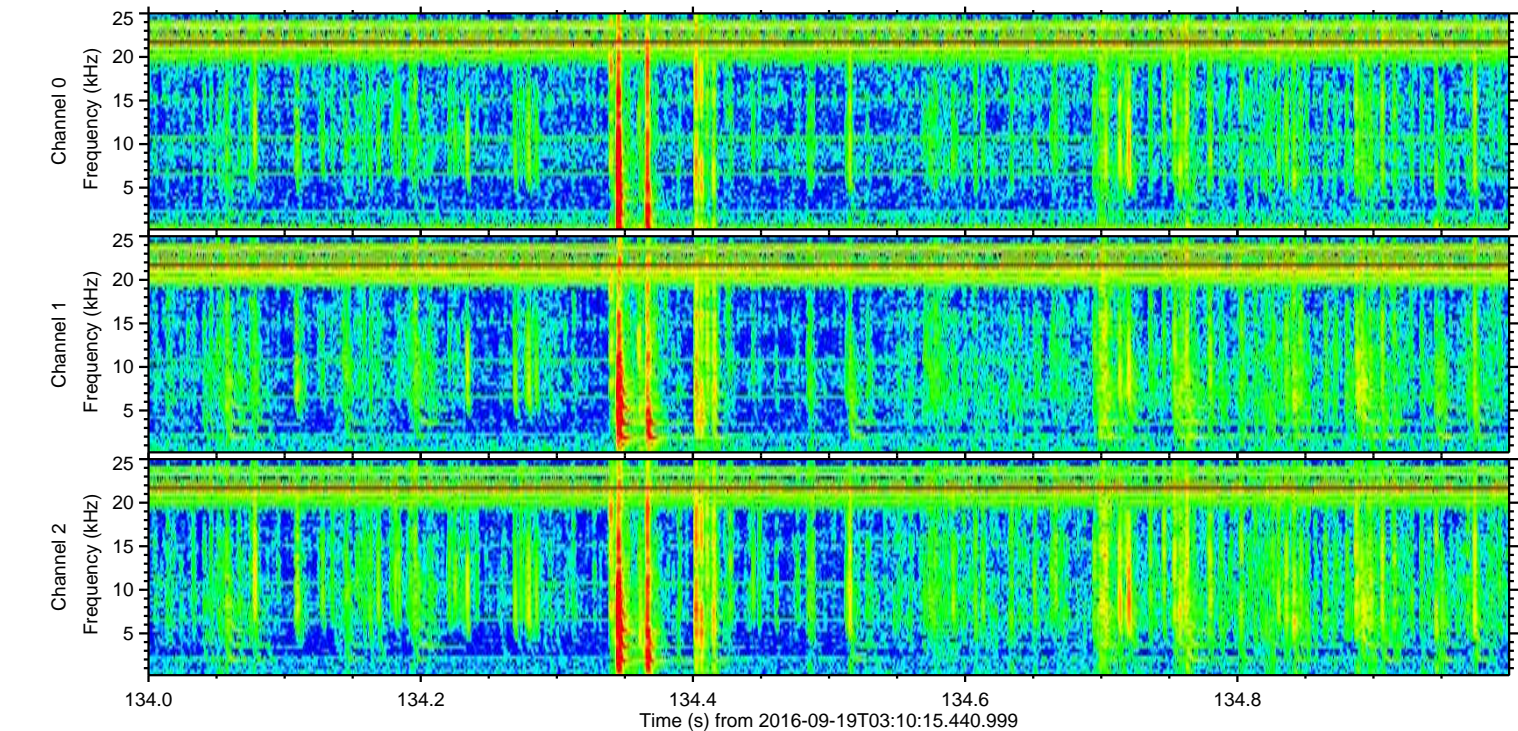
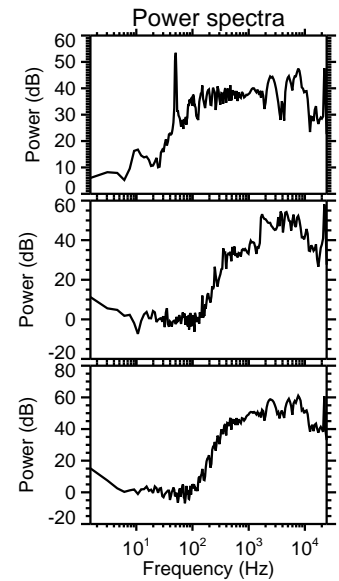
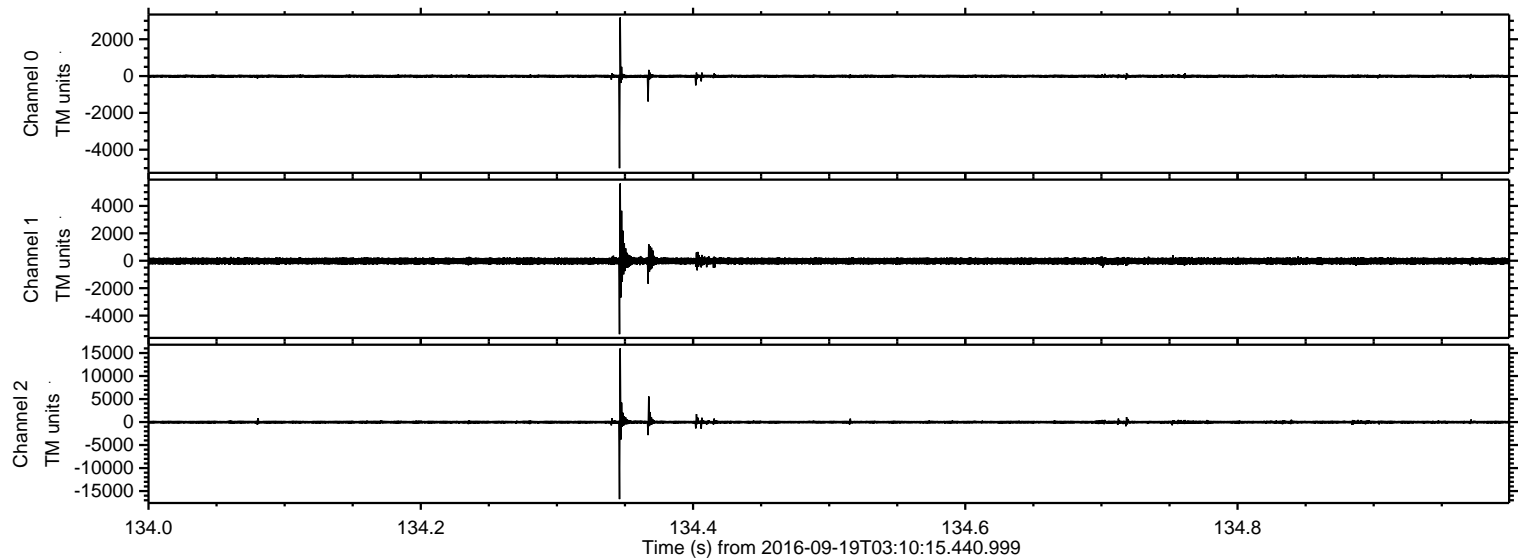



Processed Mon Sep 19 05:19:15 2016 by ELM ver.2012-10-06 from 001\_\_elm20160919\_031014\_\_dat00.bin

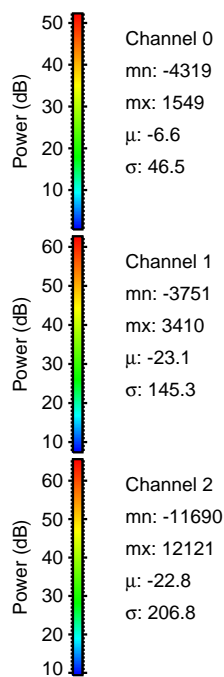
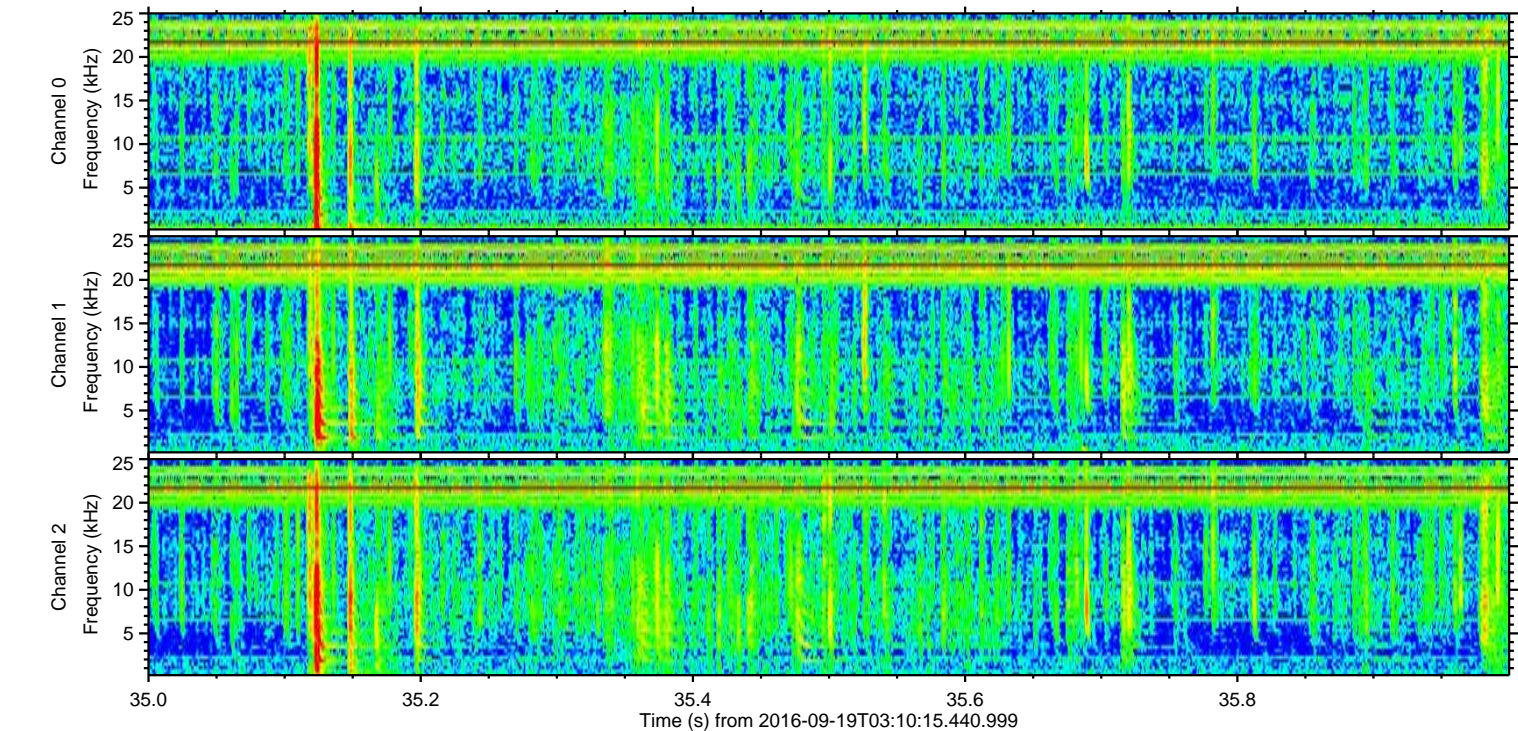
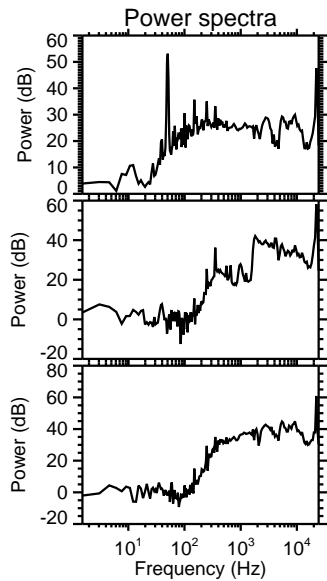
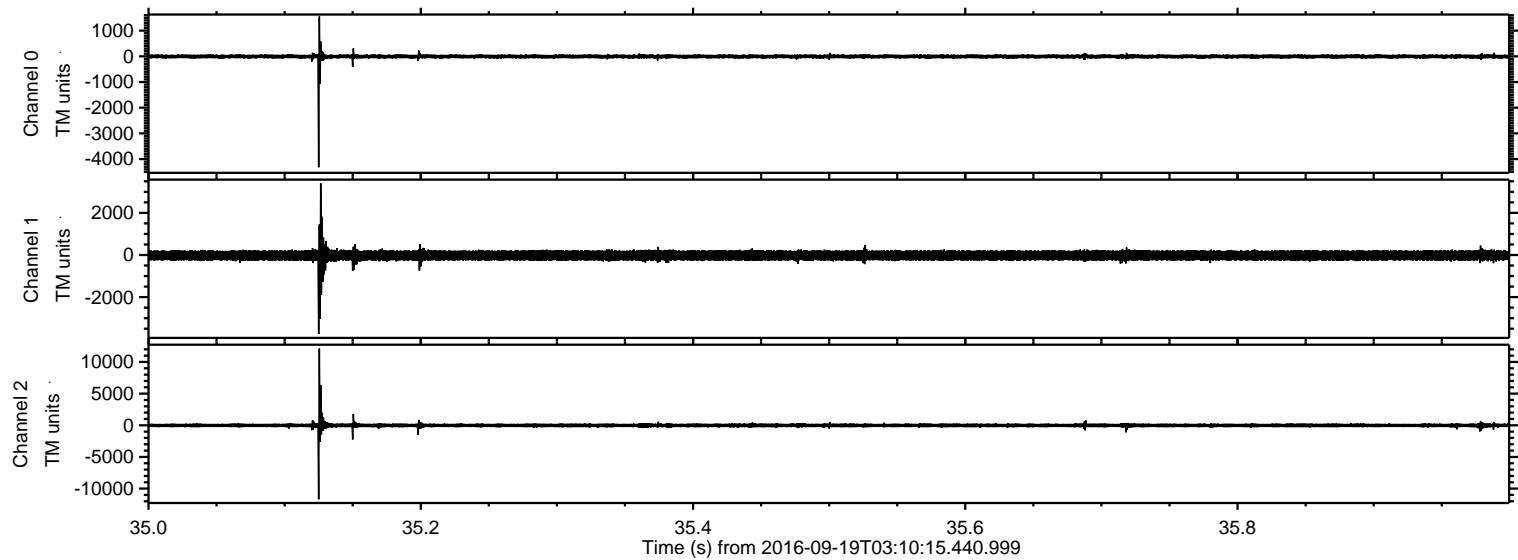



ELMAVAN 3D WAVEFORMS (Measured data sampled at 50 kHz) 51000 packets of 144 samples from 2016-09-19T03:10:15.440.999. Part 137/147

Processed Mon Sep 19 05:19:17 2016 by ELM ver.2012-10-06 from 001\_\_elm20160919\_031014\_\_dat00.bin

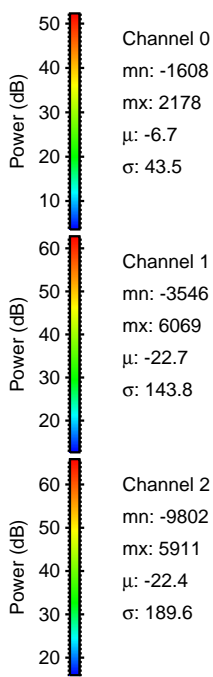
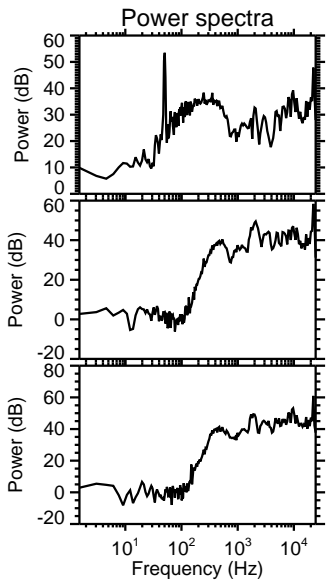
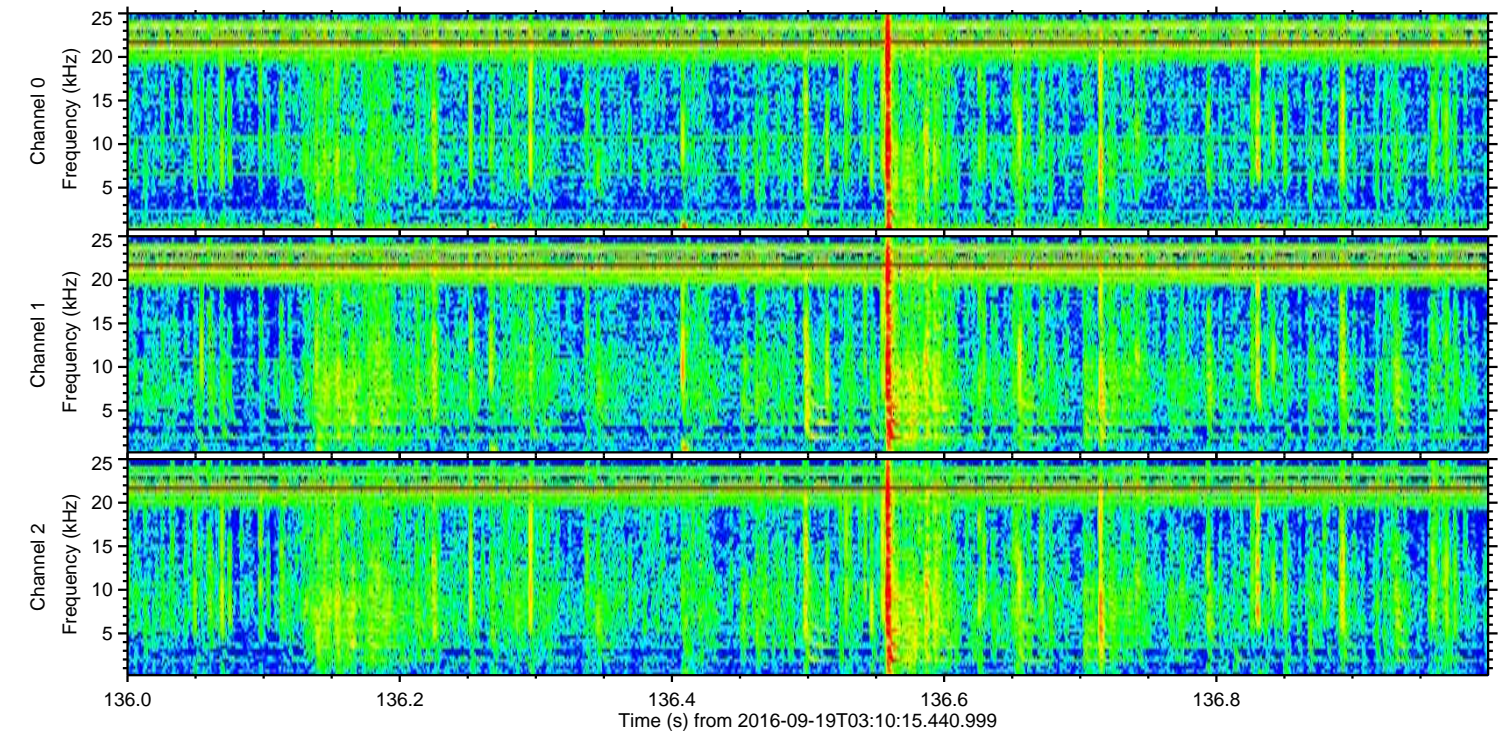
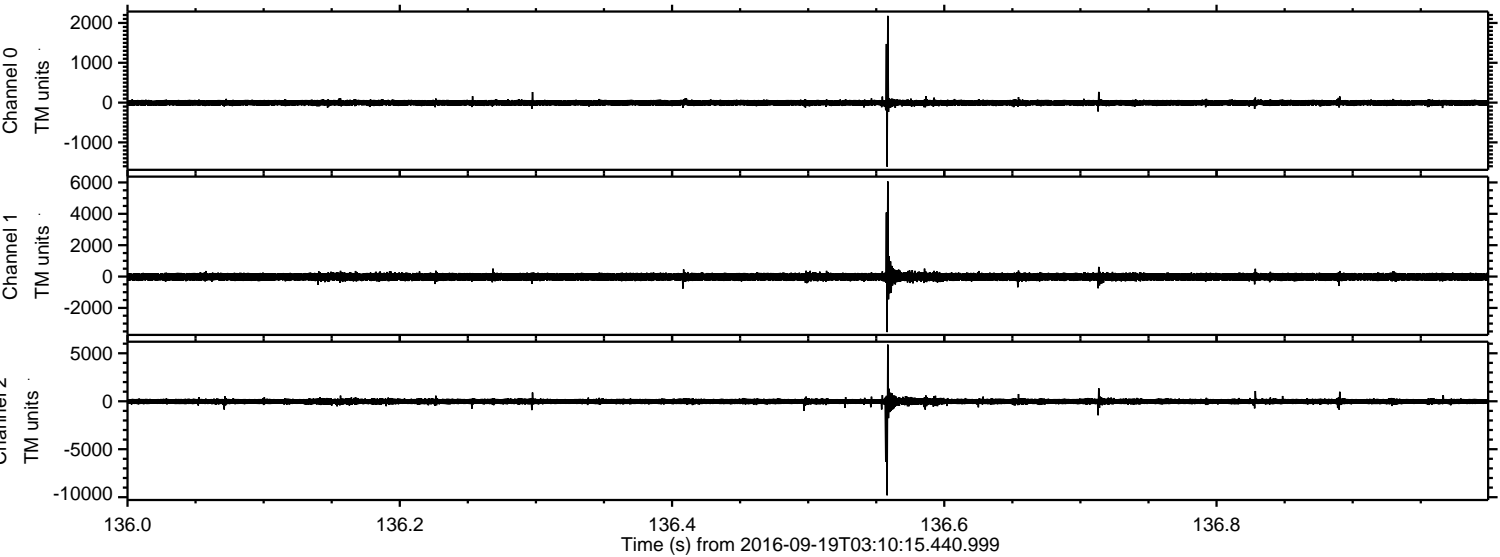



Processed Mon Sep 19 05:19:18 2016 by ELM ver.2012-10-06 from 001\_\_elm20160919\_031014\_\_dat00.bin

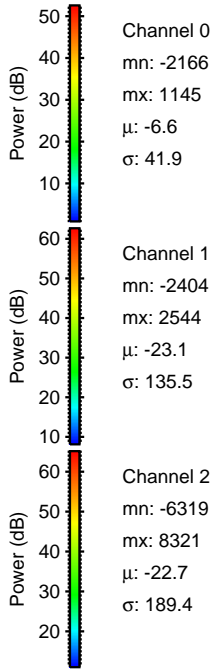
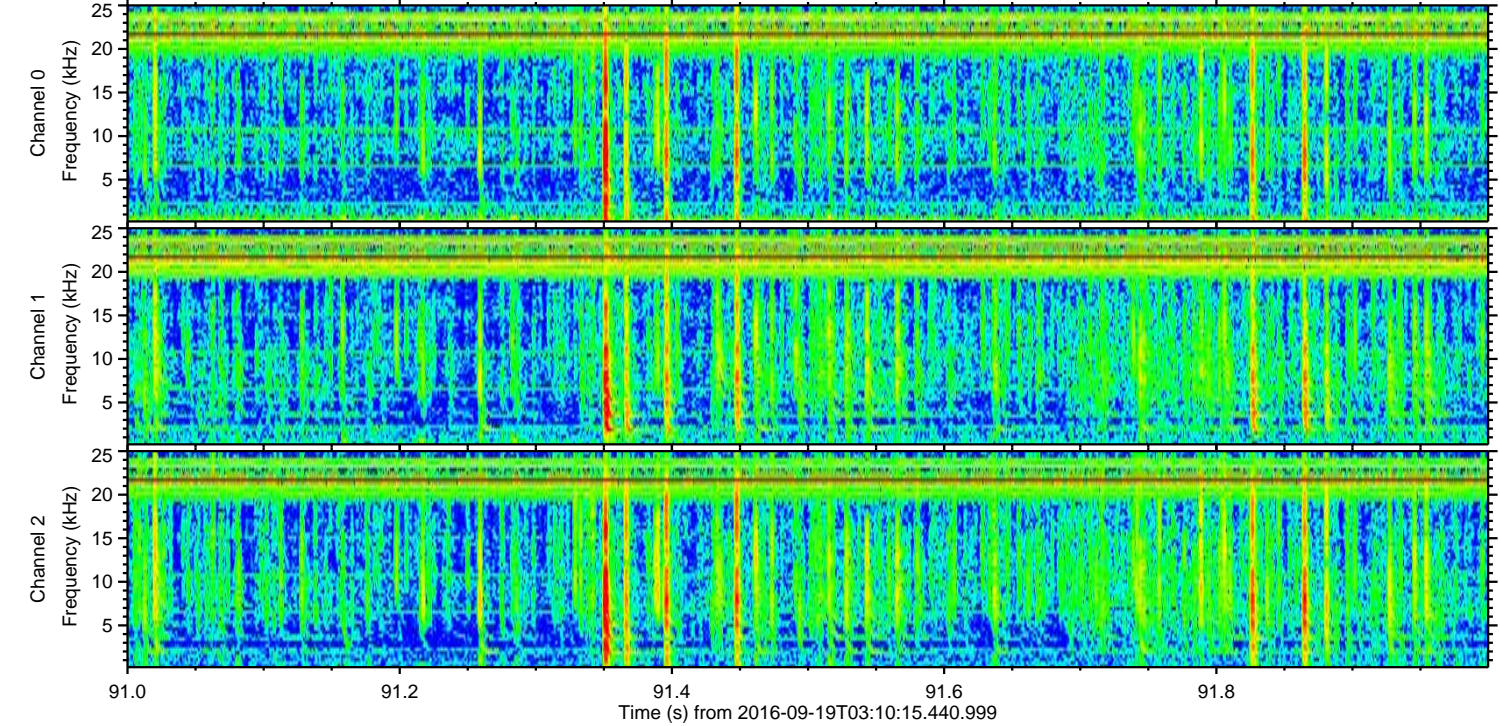
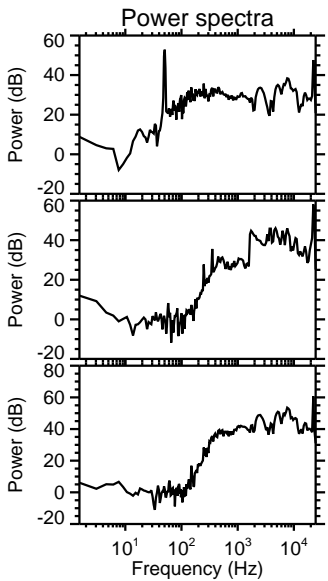
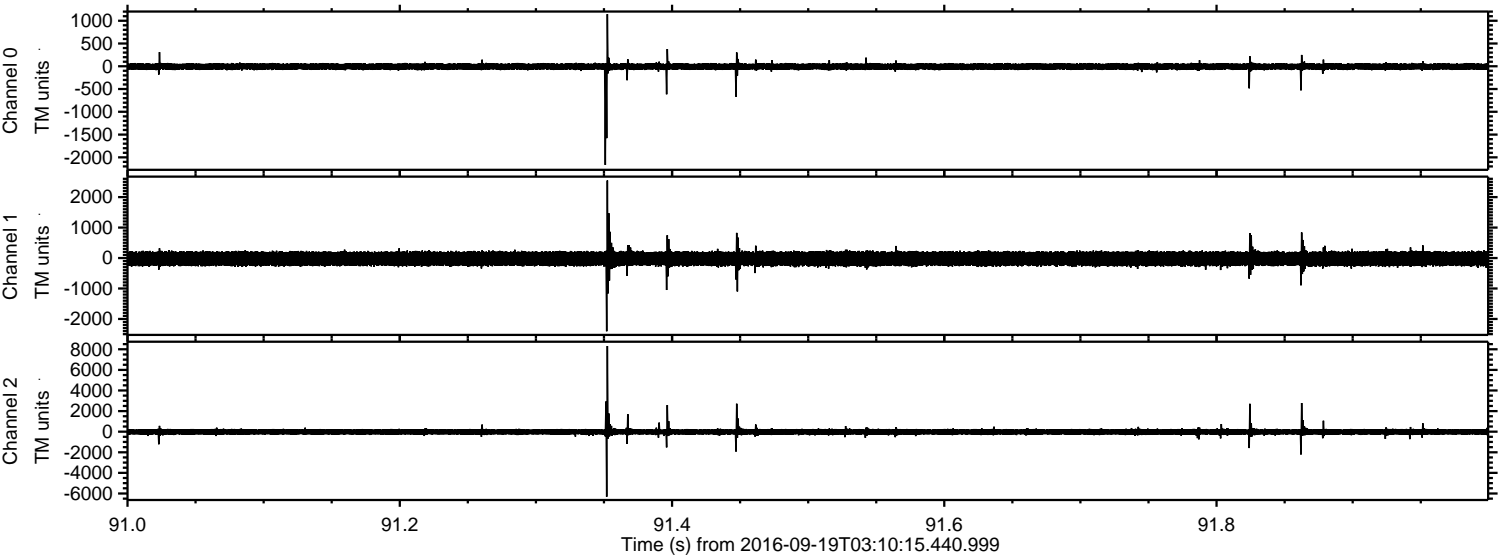



Processed Mon Sep 19 05:19:20 2016 by ELM ver.2012-10-06 from 001\_\_elm20160919\_031014\_\_dat00.bin

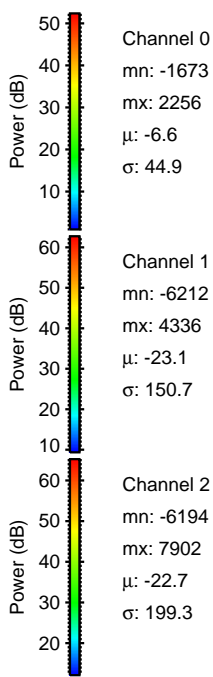
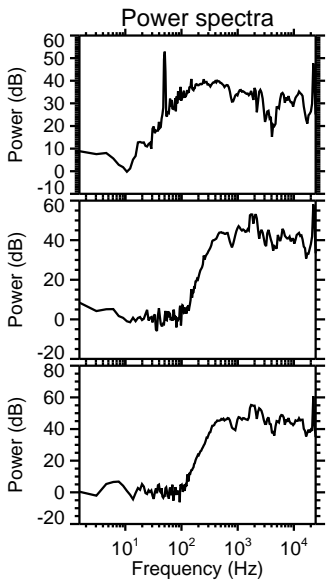
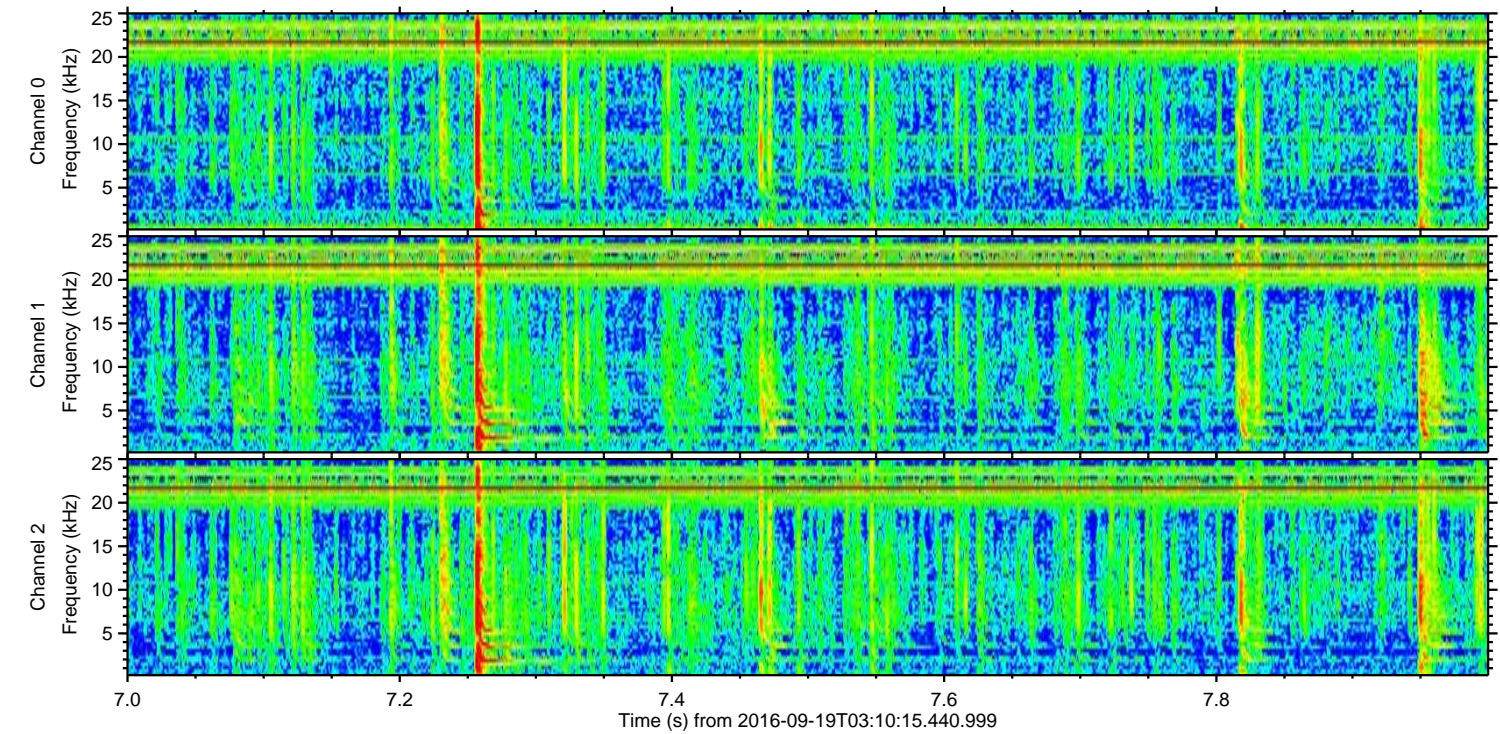
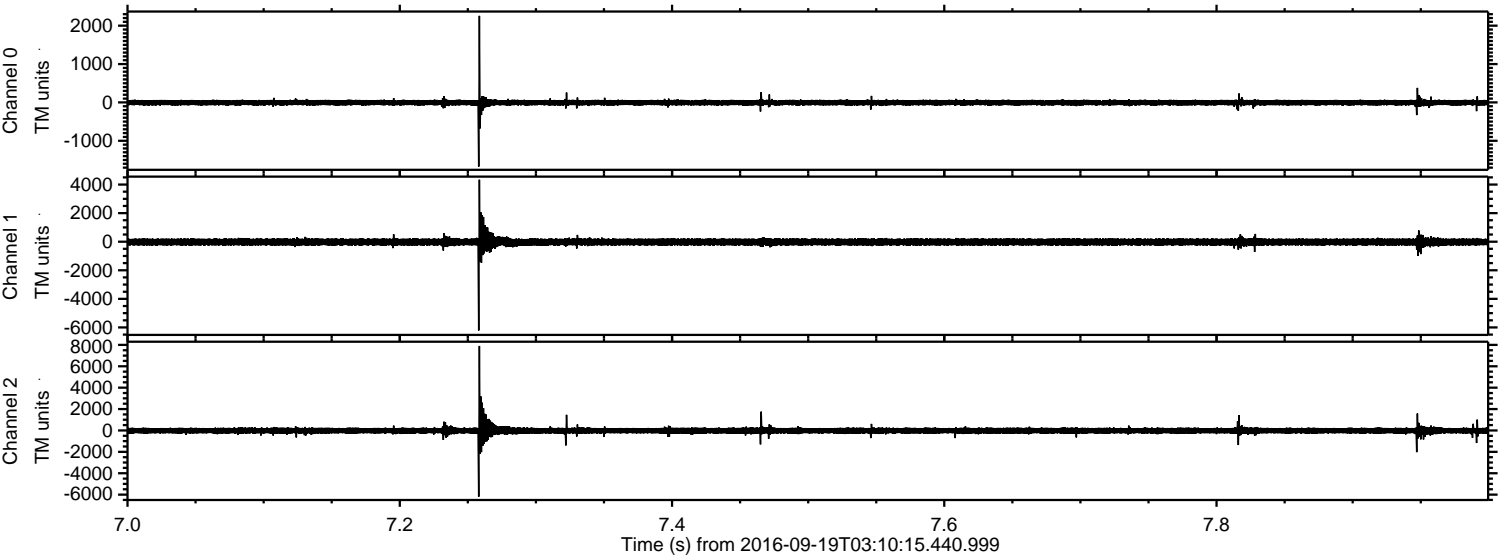

Channel 0  
mn: -1673  
mx: 2256  
μ: -6.6  
σ: 44.9

Channel 1  
mn: -6212  
mx: 4336  
μ: -23.1  
σ: 150.7

Channel 2  
mn: -6194  
mx: 7902  
μ: -22.7  
σ: 199.3



Processed Mon Sep 19 05:19:22 2016 by ELM ver.2012-10-06 from 001\_\_elm20160919\_031014\_\_dat00.bin

