

ELMAVAN 3D WAVEFORMS (Measured data sampled at 50 kHz) 51000 packets of 144 samples from 2016-09-19T01:25:11.324.999.

Processed Mon Sep 19 03:33:15 2016 by ELM ver.2012-10-06 from 001__elm20160919_012510__dat00.bin

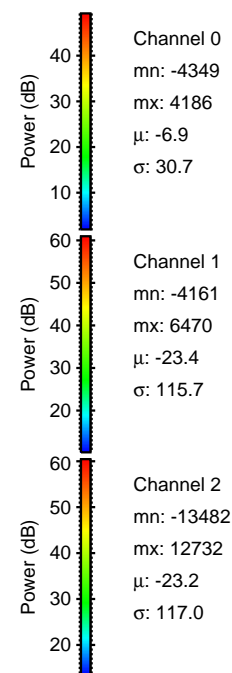

Processed Mon Sep 19 03:33:26 2016 by ELM ver.2012-10-06 from 001__elm20160919_012510__dat00.bin

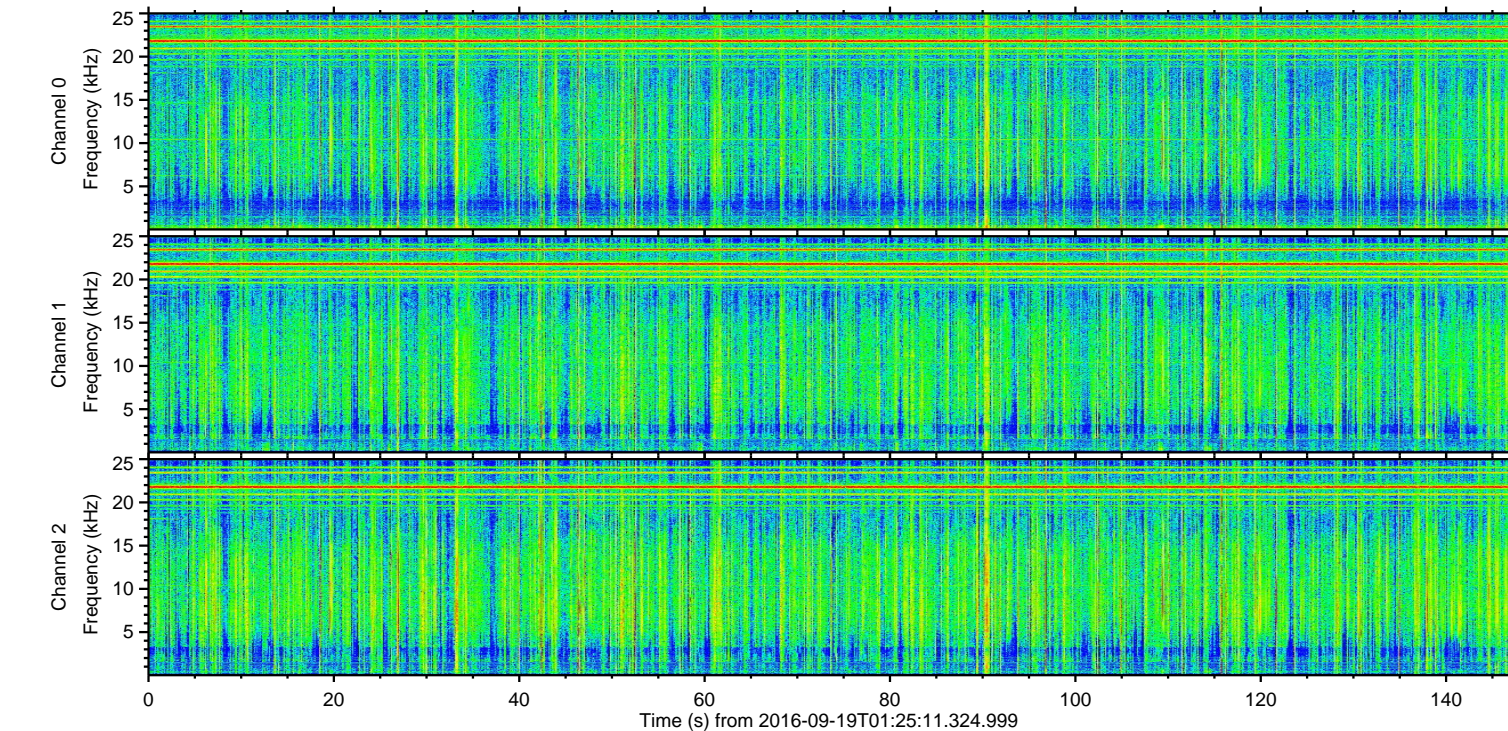
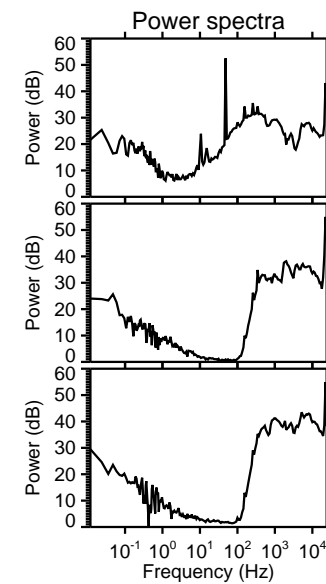
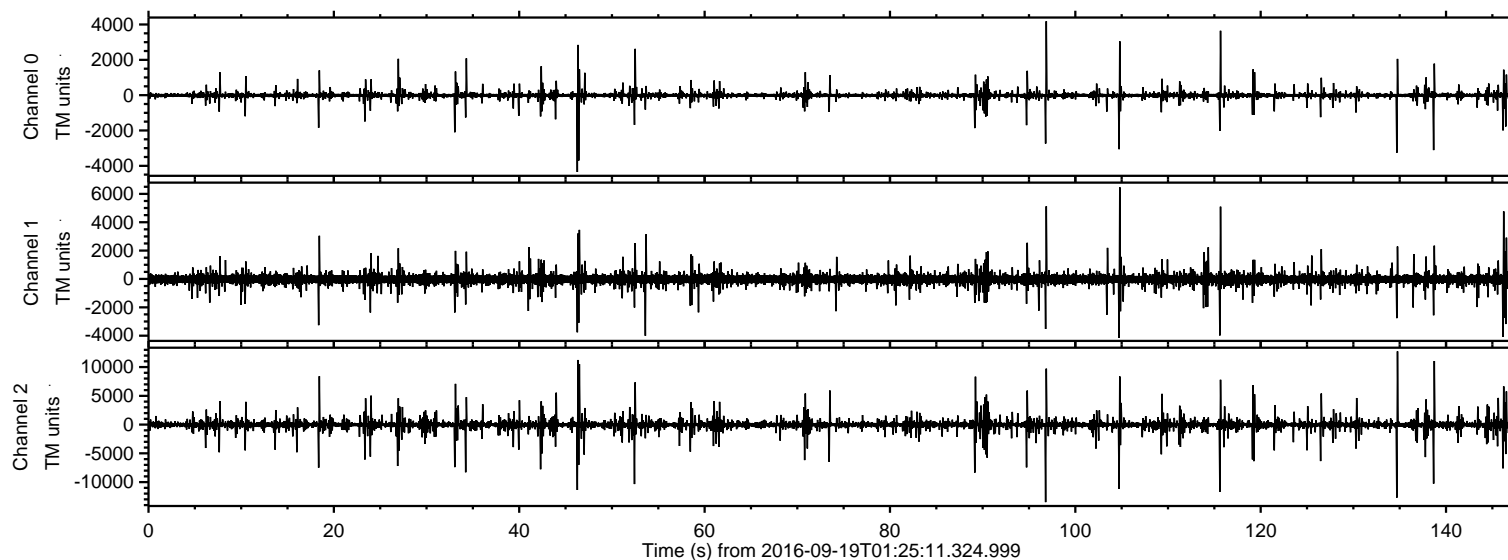
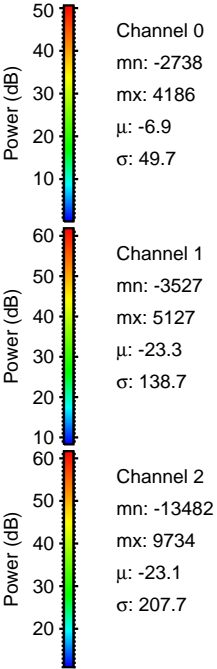
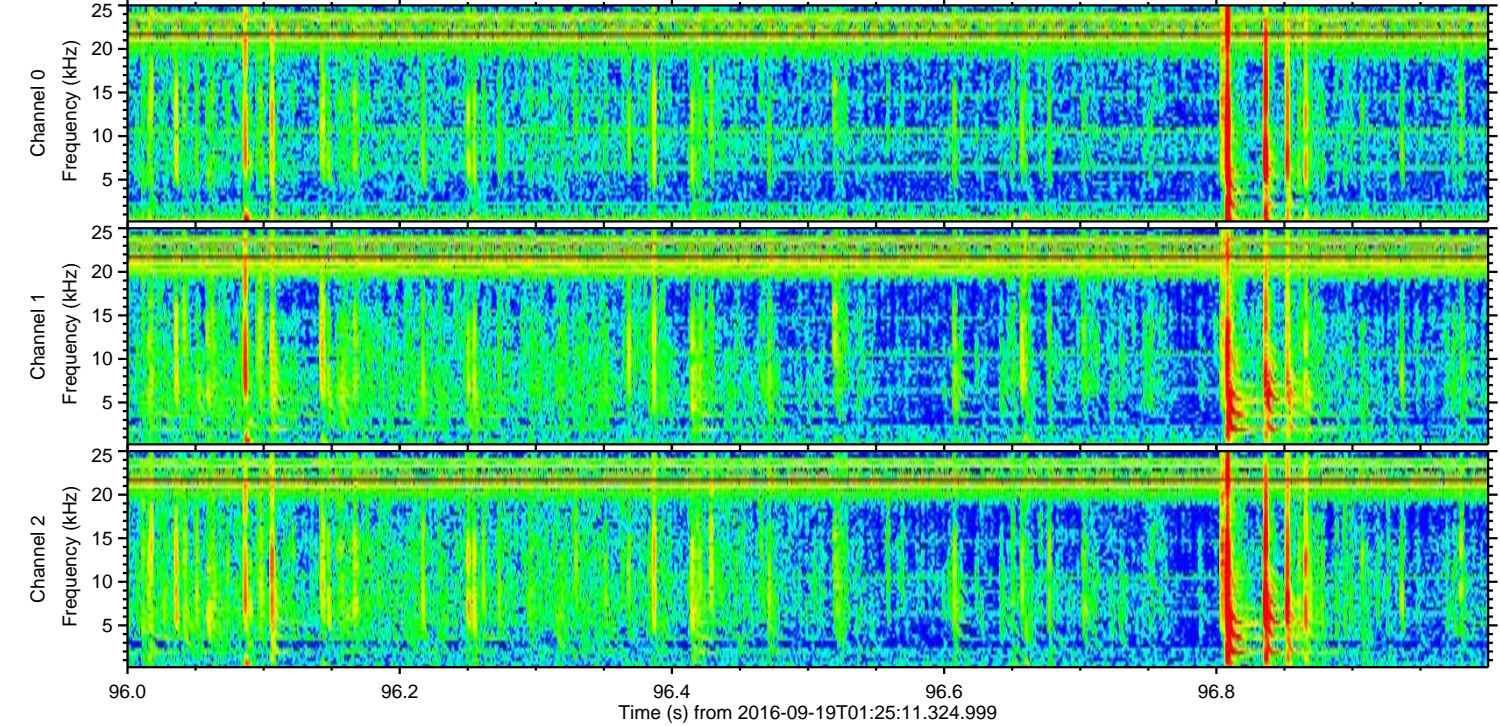
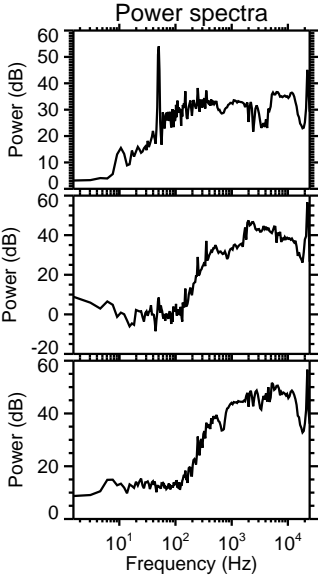
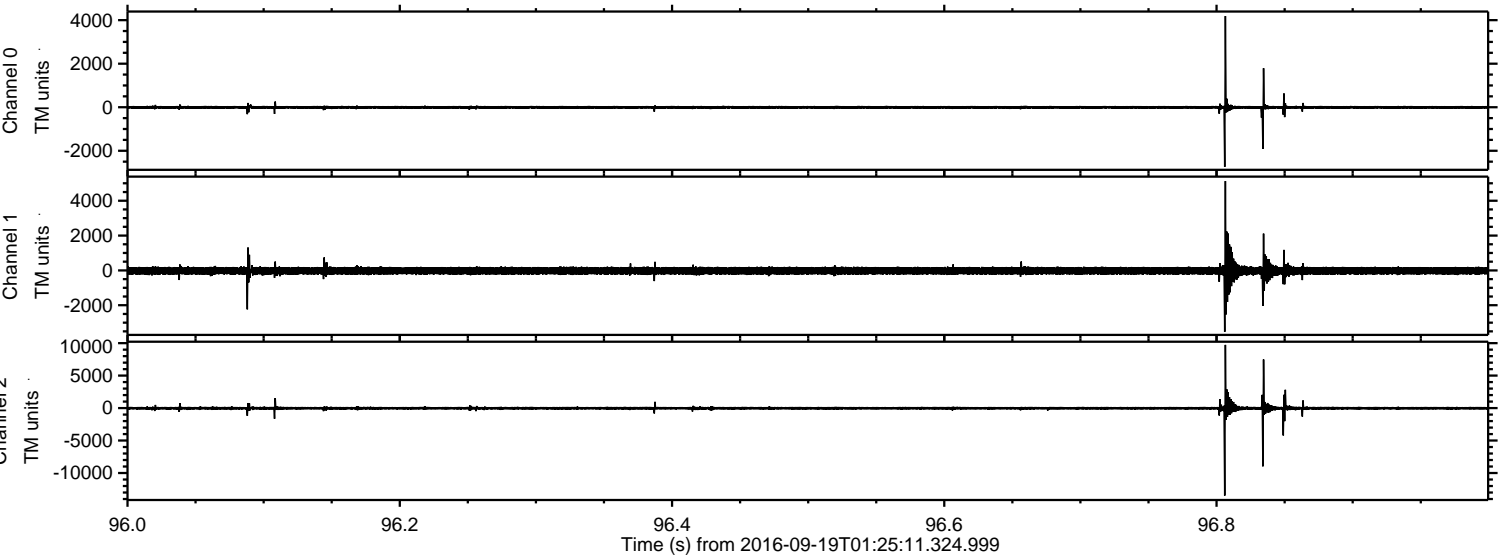

ELMAVAN 3D WAVEFORMS (Measured data sampled at 50 kHz) 51000 packets of 144 samples from 2016-09-19T01:25:11.324.999. Part 135/147

Processed Mon Sep 19 03:33:27 2016 by ELM ver.2012-10-06 from 001__elm20160919_012510__dat00.bin

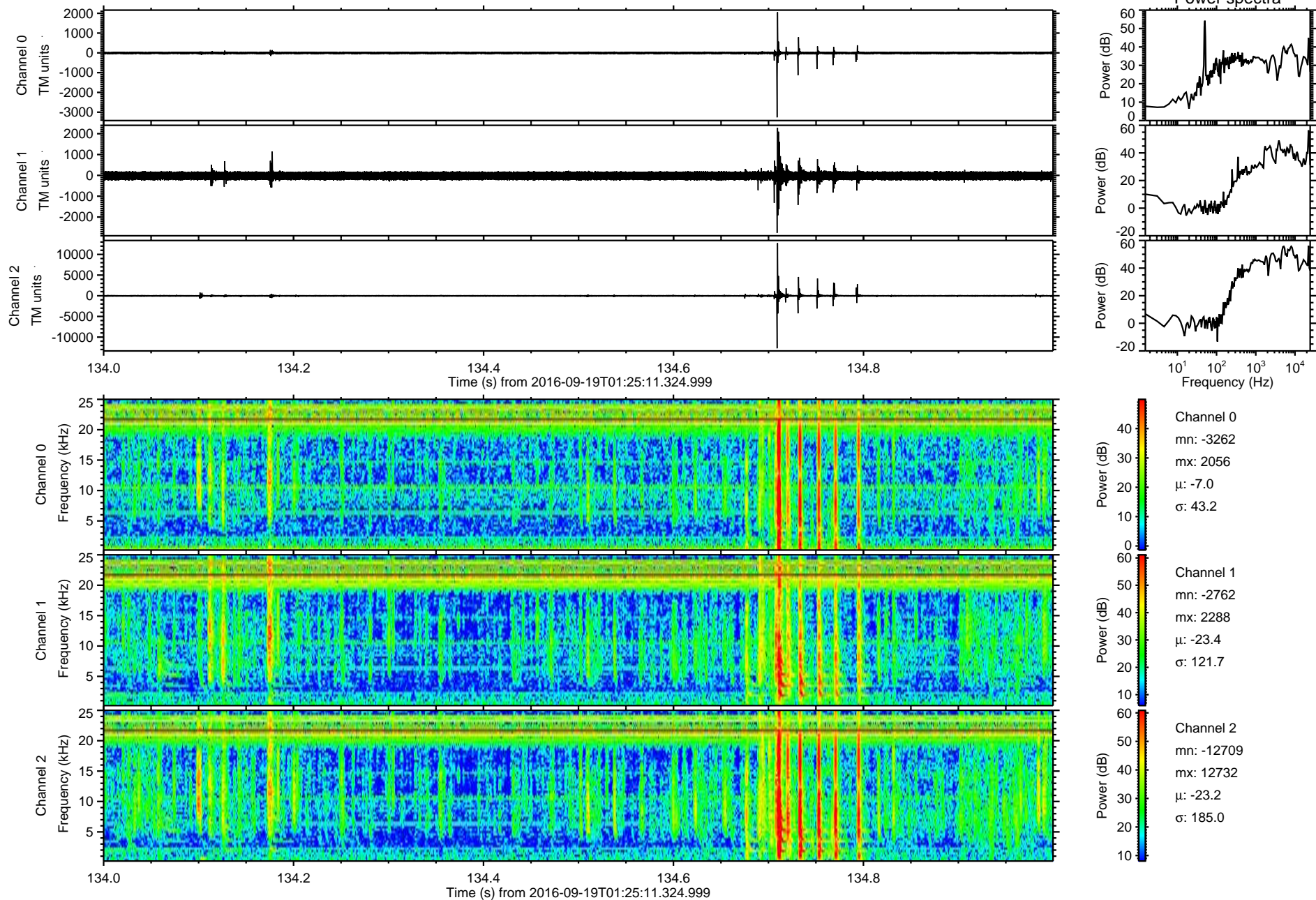

ELMAVAN 3D WAVEFORMS (Measured data sampled at 50 kHz) 51000 packets of 144 samples from 2016-09-19T01:25:11.324.999. Part 116/147

Processed Mon Sep 19 03:33:28 2016 by ELM ver.2012-10-06 from 001__elm20160919_012510__dat00.bin

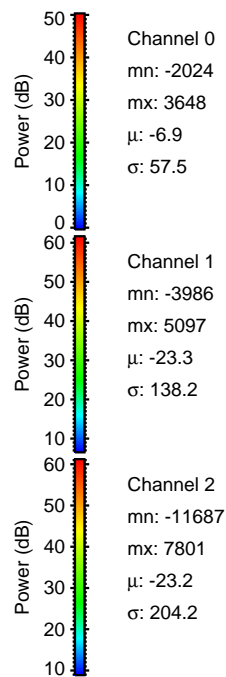
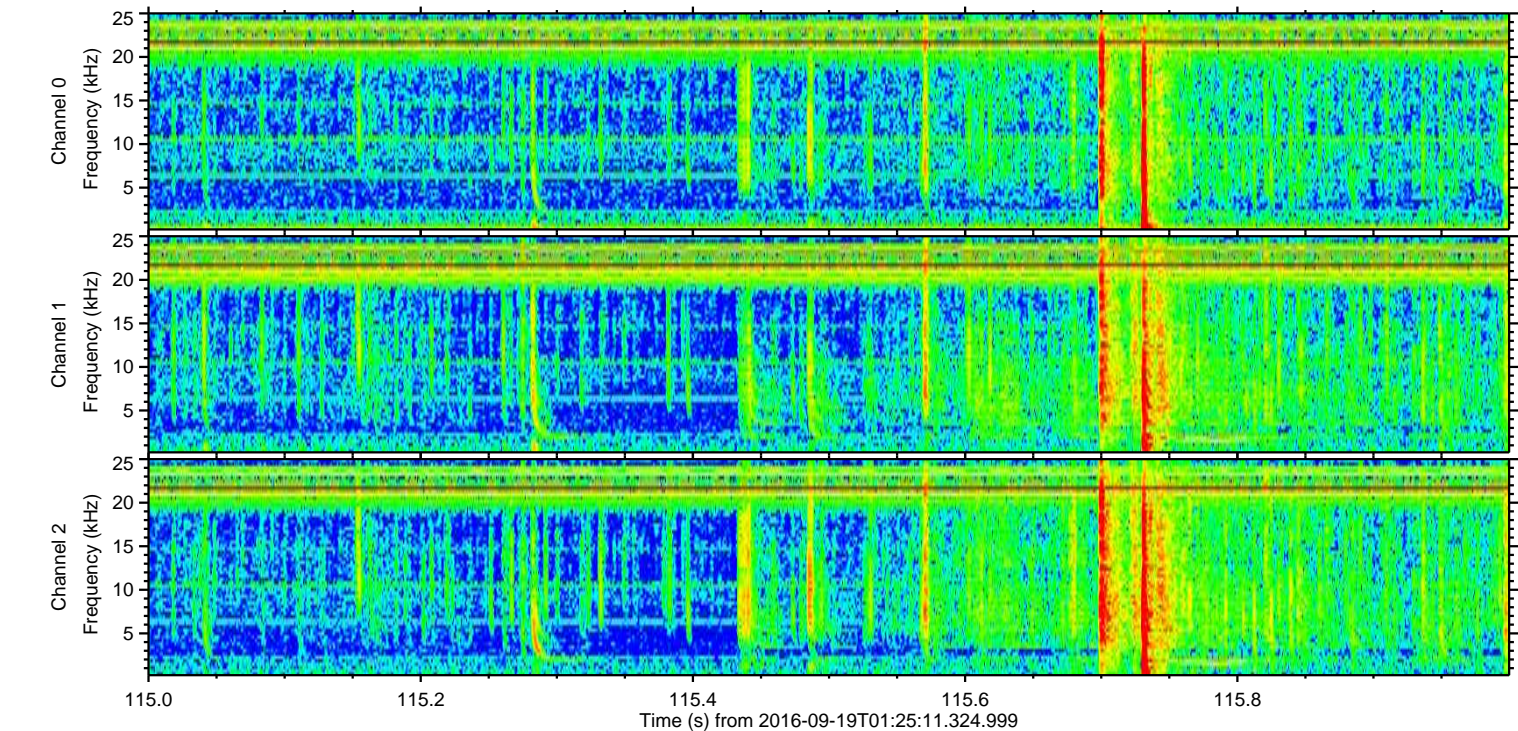
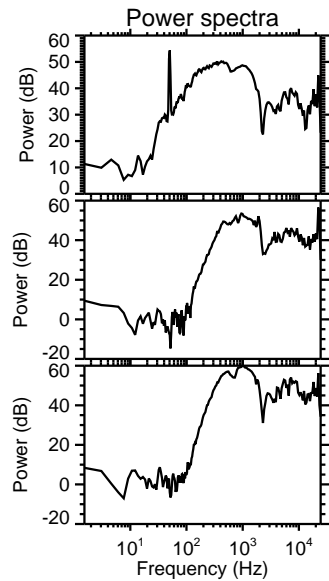
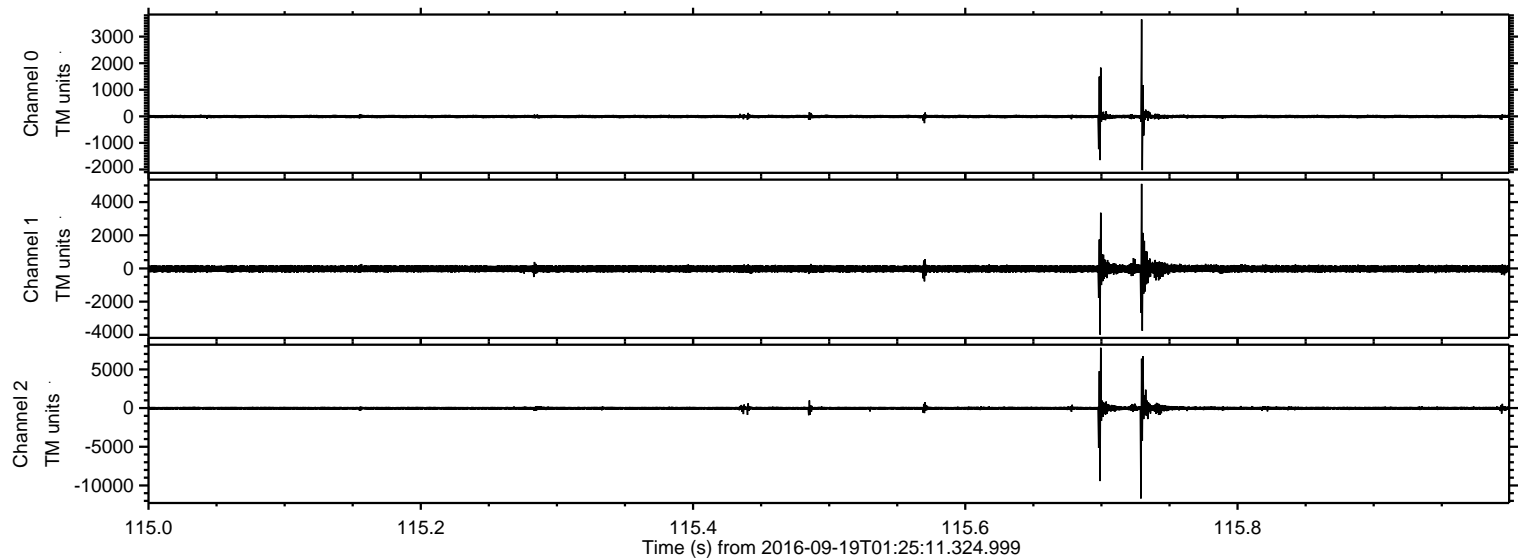

ELMAVAN 3D WAVEFORMS (Measured data sampled at 50 kHz) 51000 packets of 144 samples from 2016-09-19T01:25:11.324.999. Part 47/147

Processed Mon Sep 19 03:33:29 2016 by ELM ver.2012-10-06 from 001__elm20160919_012510__dat00.bin

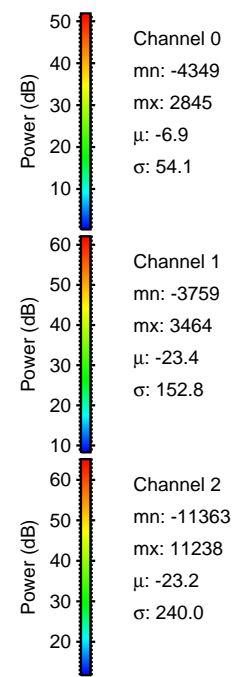
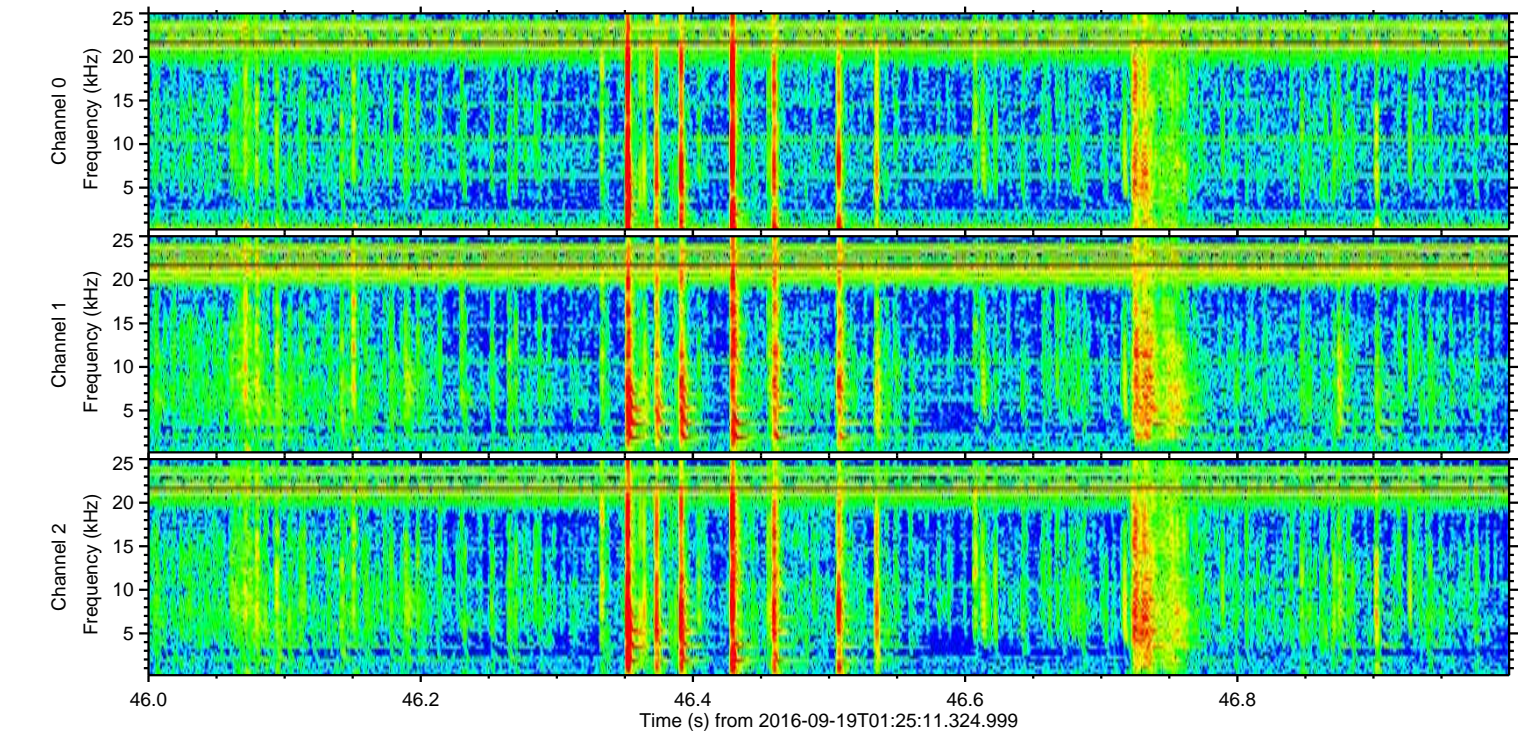
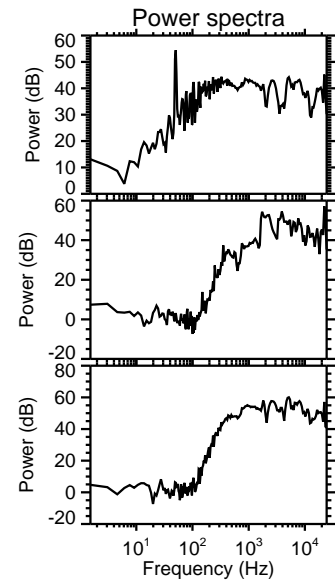
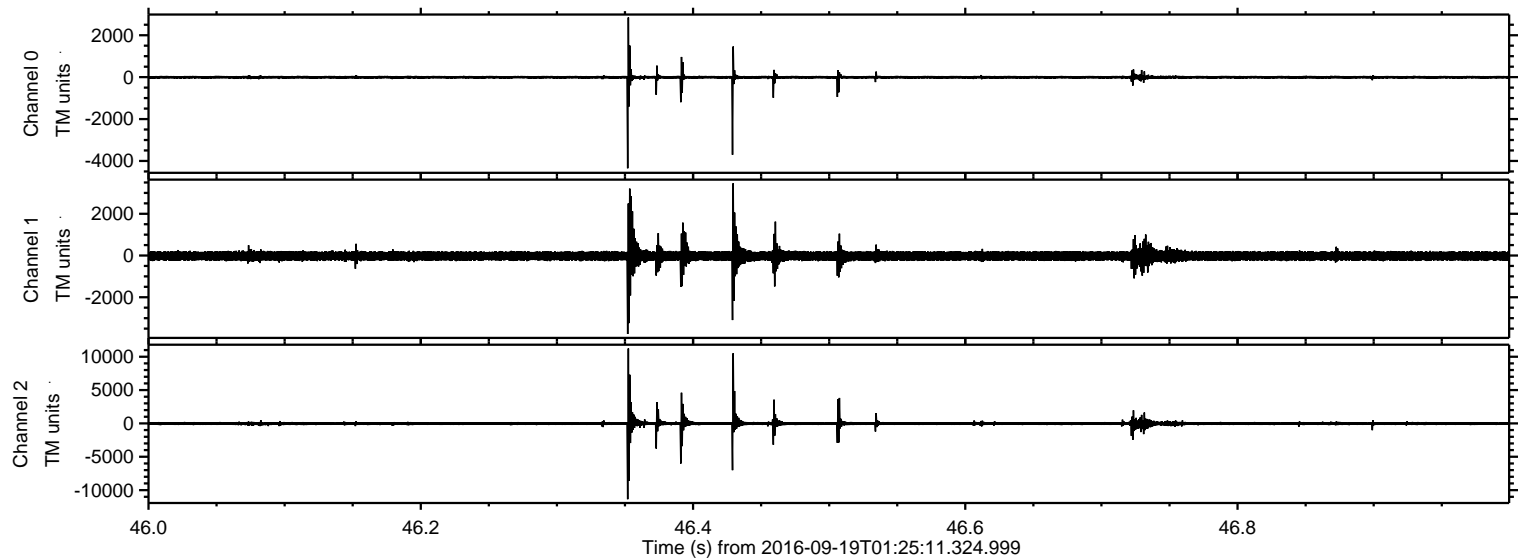

ELMAVAN 3D WAVEFORMS (Measured data sampled at 50 kHz) 51000 packets of 144 samples from 2016-09-19T01:25:11.324.999. Part 105/147

Processed Mon Sep 19 03:33:30 2016 by ELM ver.2012-10-06 from 001__elm20160919_012510__dat00.bin

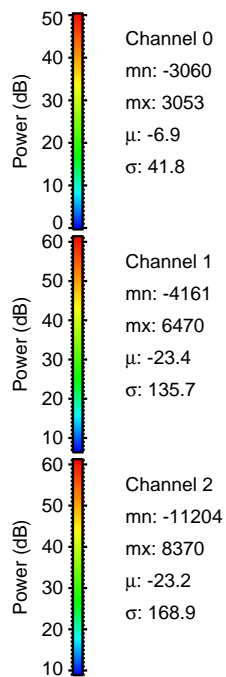
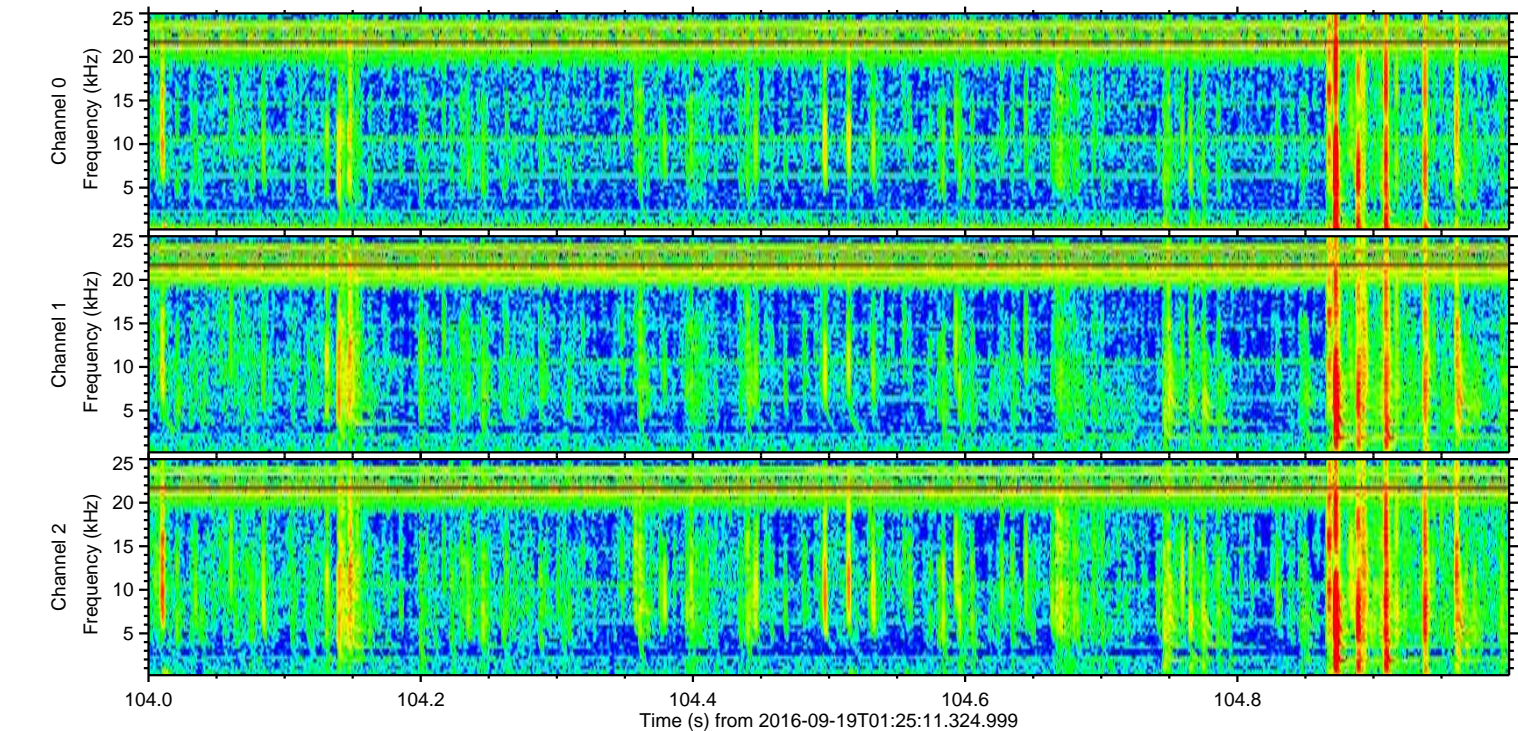
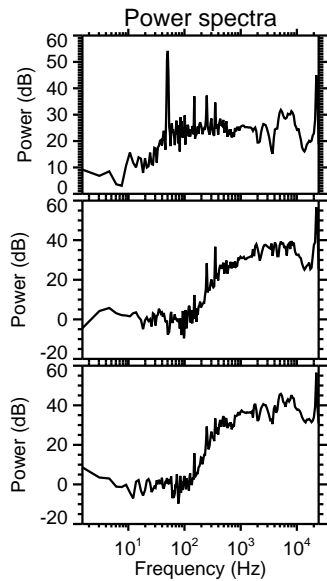
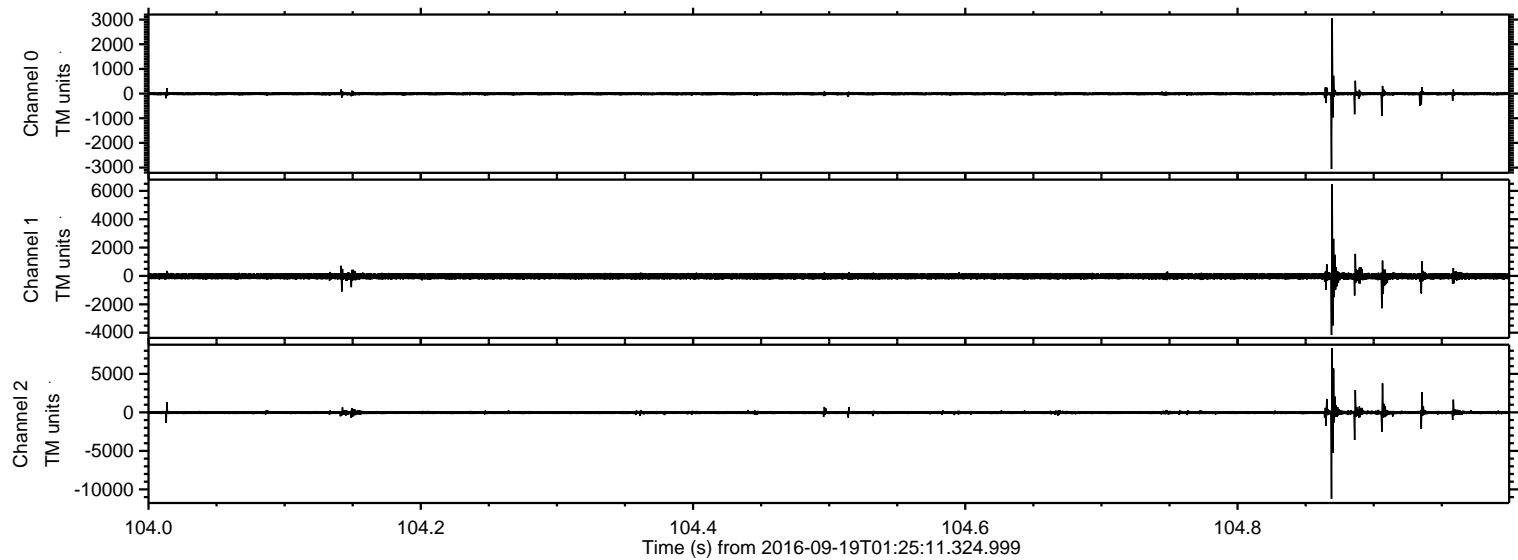

ELMAVAN 3D WAVEFORMS (Measured data sampled at 50 kHz) 51000 packets of 144 samples from 2016-09-19T01:25:11.324.999. Part 139/147

Processed Mon Sep 19 03:33:31 2016 by ELM ver.2012-10-06 from 001__elm20160919_012510__dat00.bin

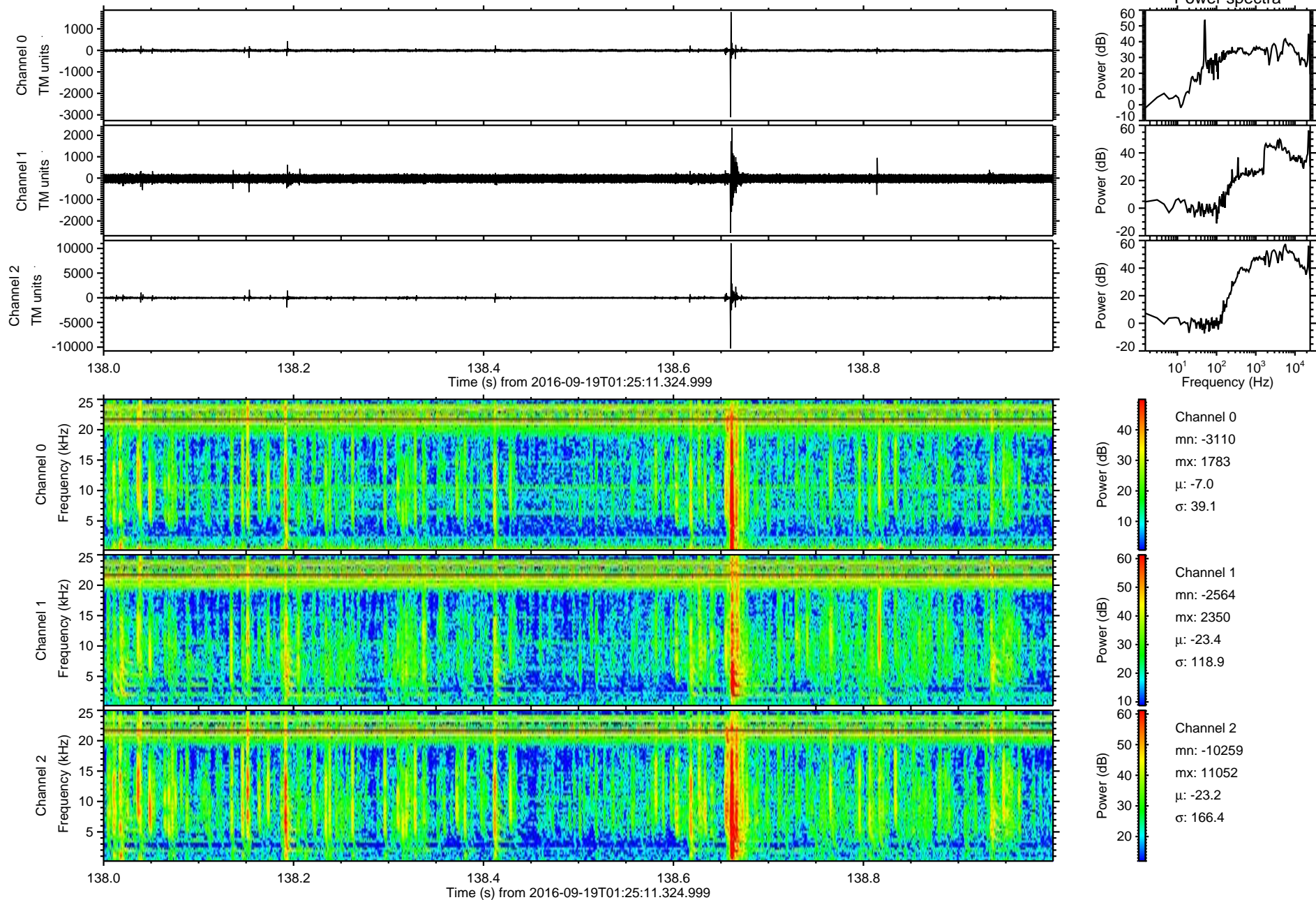

Processed Mon Sep 19 03:33:32 2016 by ELM ver.2012-10-06 from 001__elm20160919_012510__dat00.bin

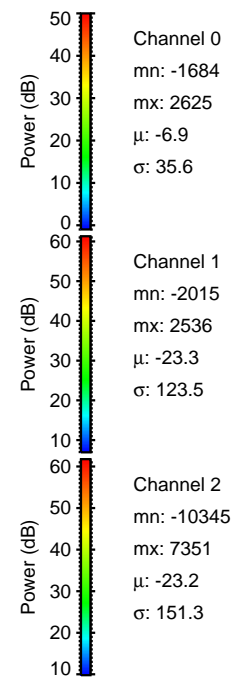
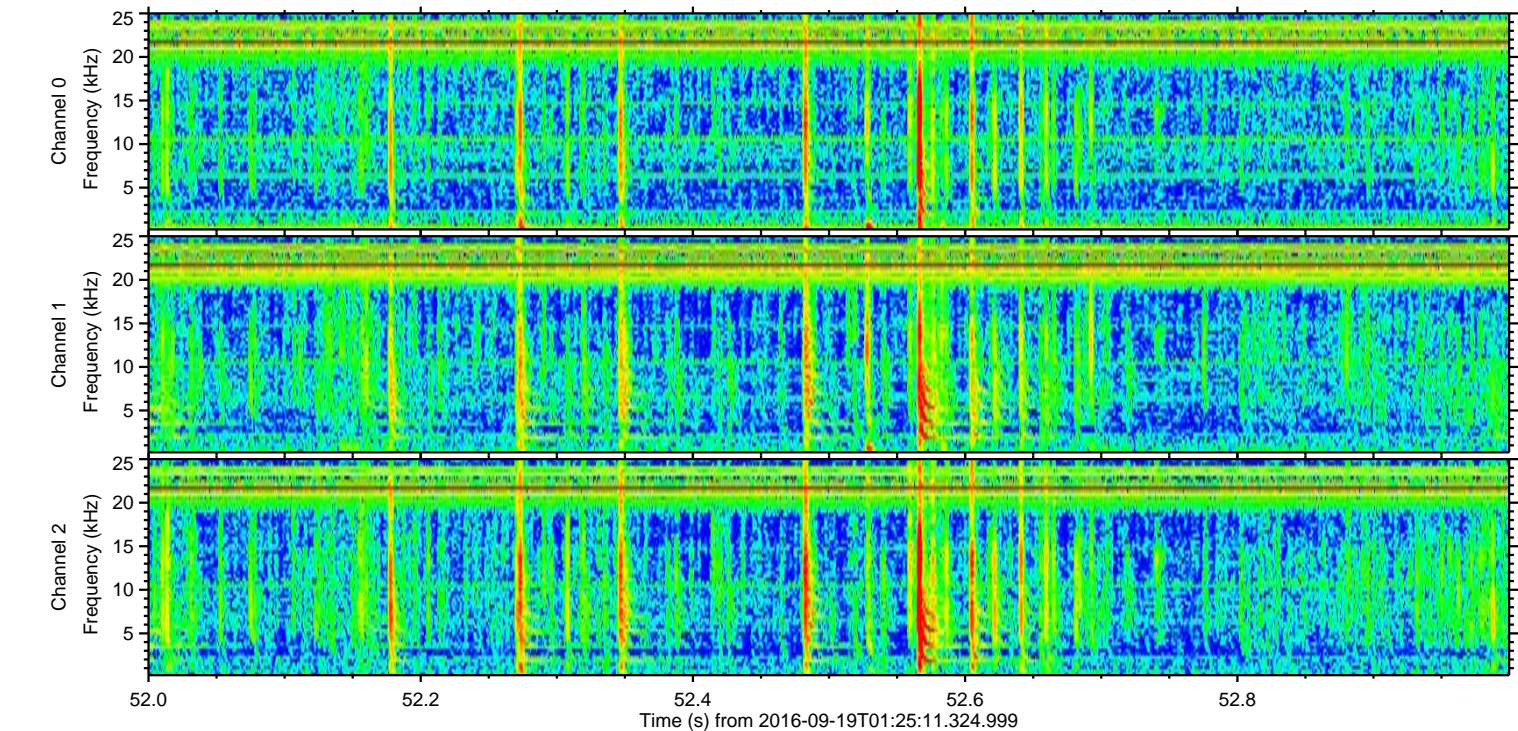
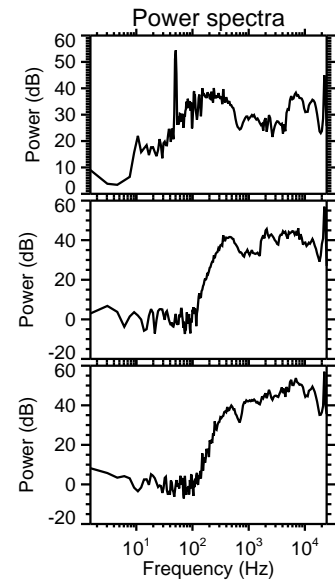
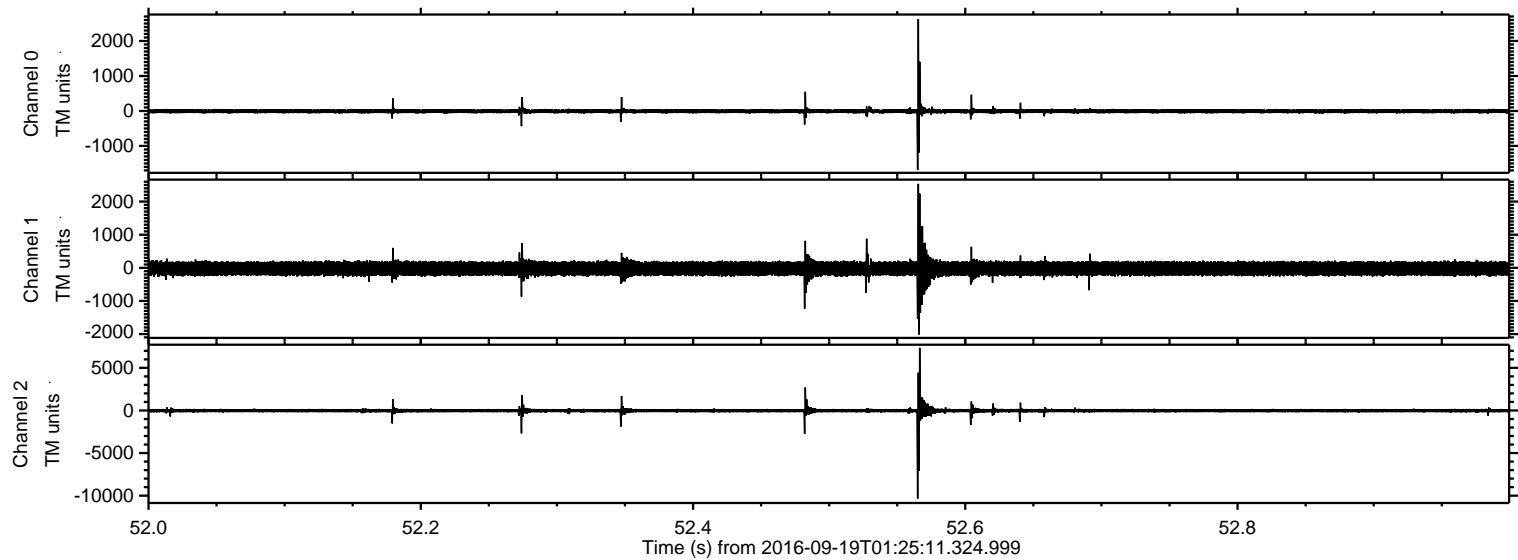

Processed Mon Sep 19 03:33:33 2016 by ELM ver.2012-10-06 from 001__elm20160919_012510__dat00.bin

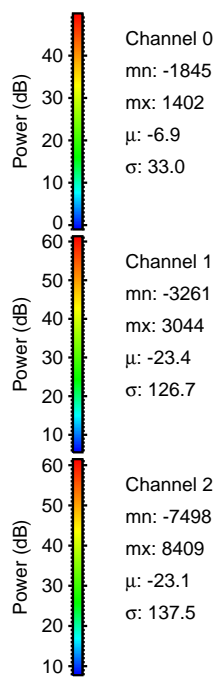
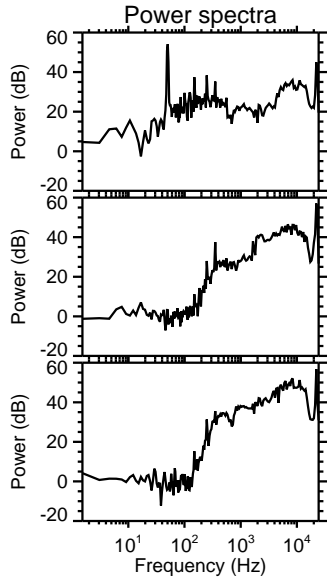
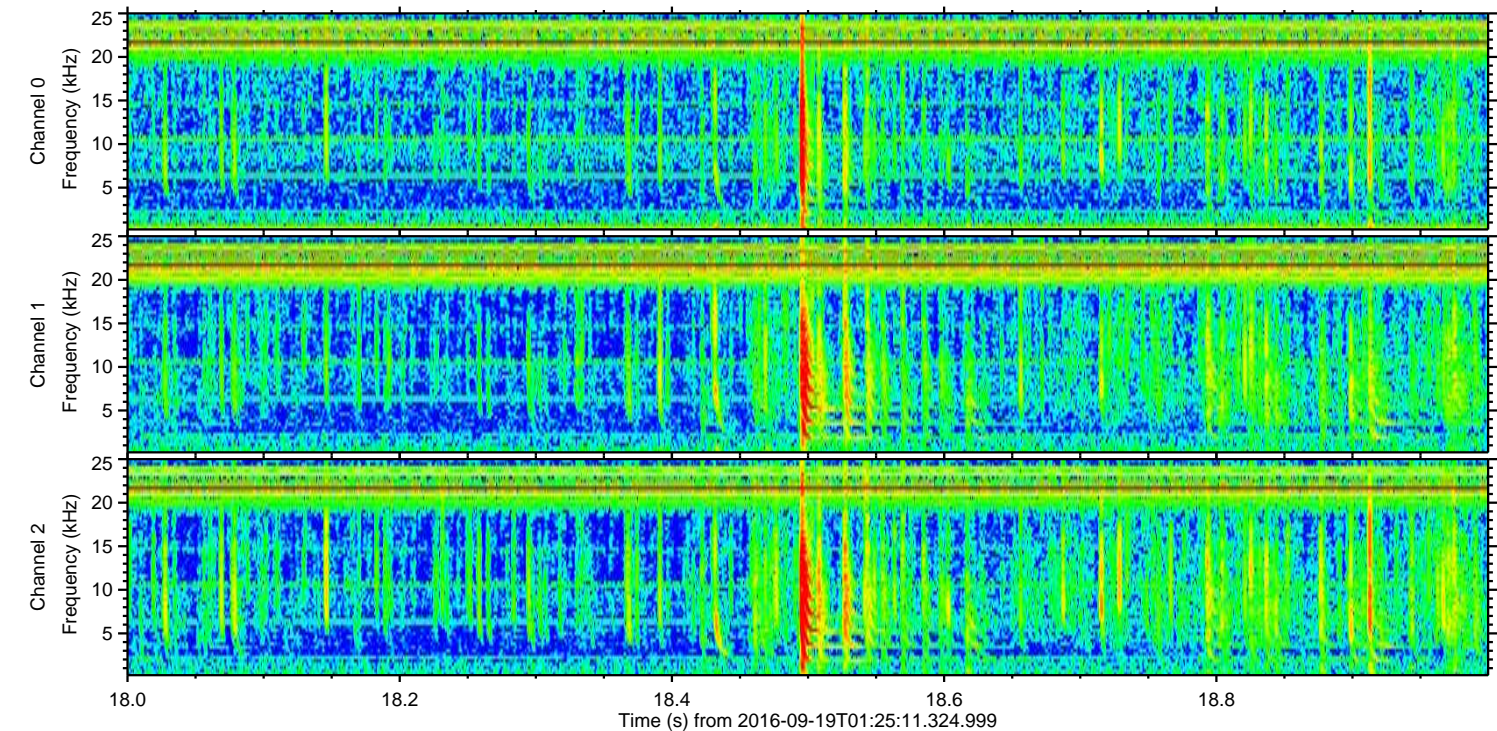
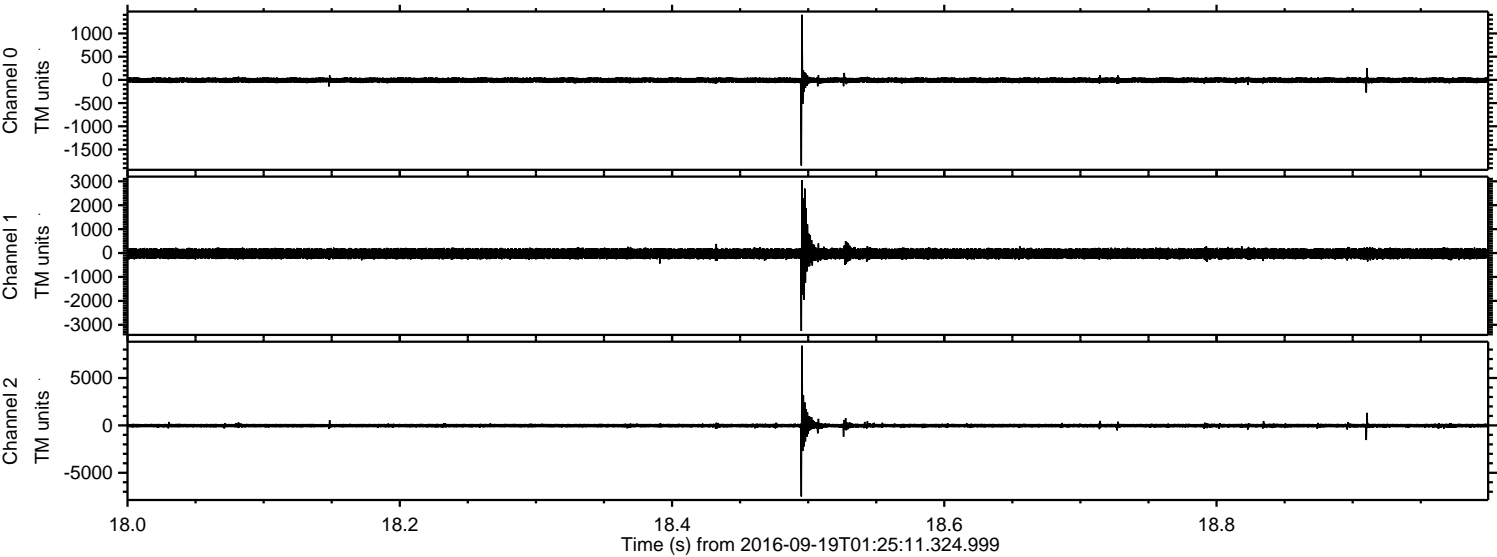

Processed Mon Sep 19 03:33:33 2016 by ELM ver.2012-10-06 from 001__elm20160919_012510__dat00.bin

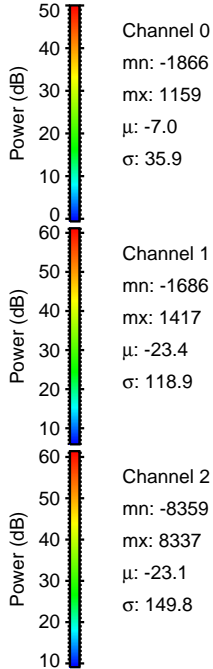
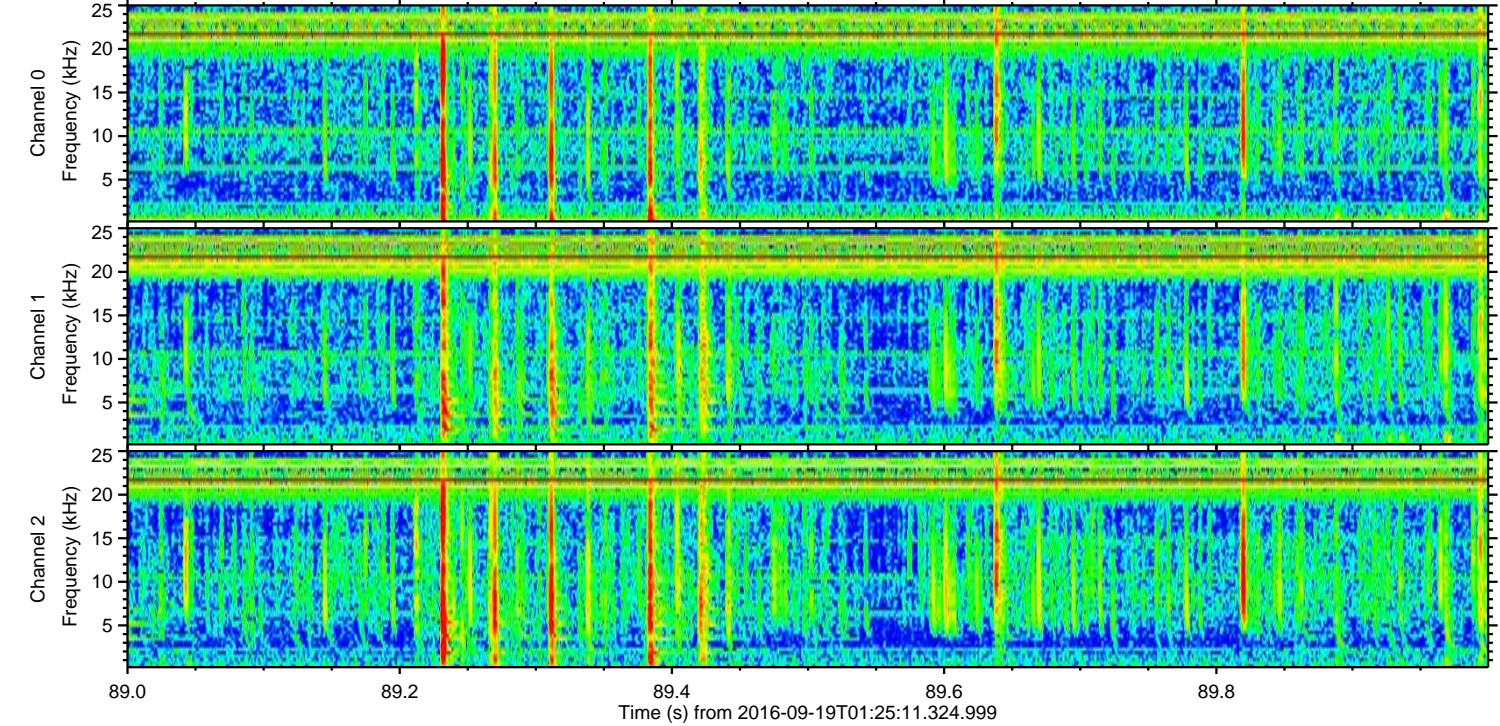
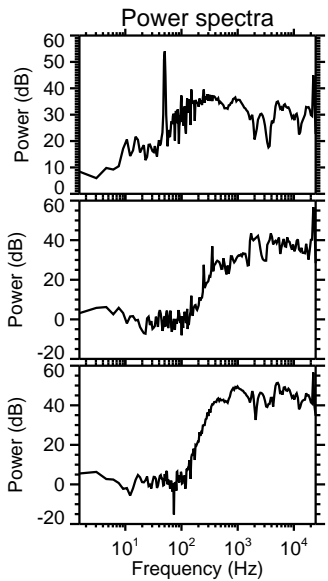
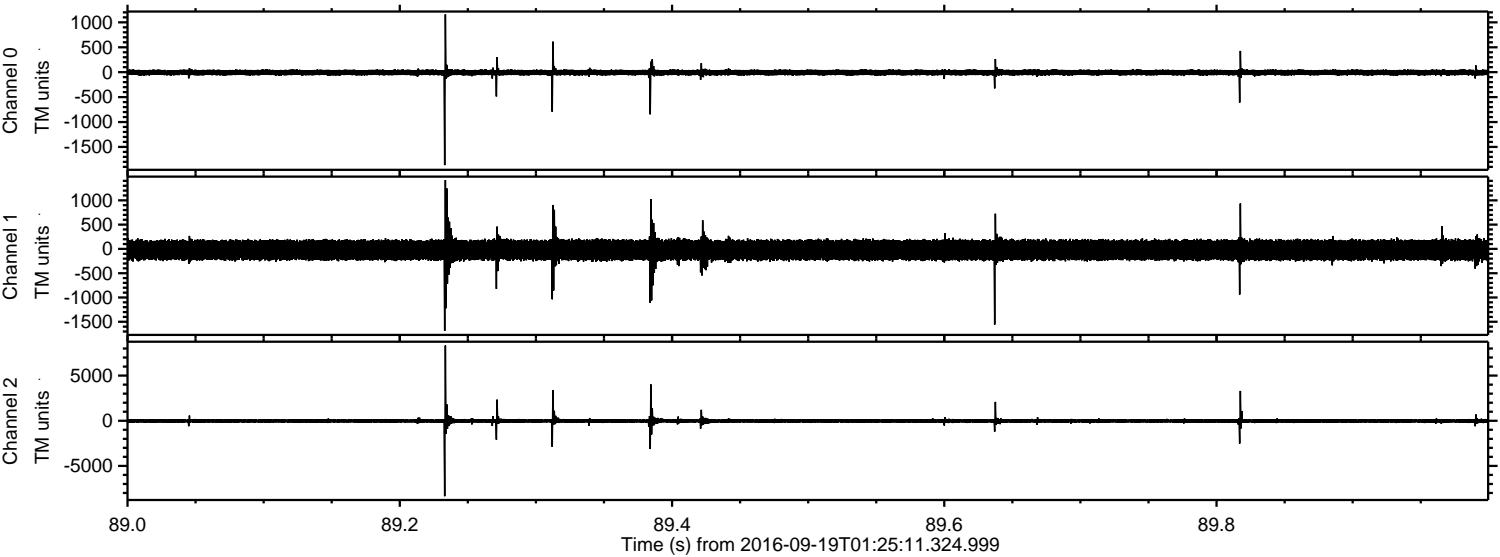

Channel 0
mn: -1866
mx: 1159
 μ : -7.0
 σ : 35.9

Channel 1
mn: -1686
mx: 1417
 μ : -23.4
 σ : 118.9

Channel 2
mn: -8359
mx: 8337
 μ : -23.1
 σ : 149.8

Processed Mon Sep 19 03:33:34 2016 by ELM ver.2012-10-06 from 001__elm20160919_012510__dat00.bin

