

ELMAVAN 3D WAVEFORMS (Measured data sampled at 50 kHz) 51000 packets of 144 samples from 2016-09-18T17:09:52.002.999.

Processed Sun Sep 18 19:18:09 2016 by ELM ver.2012-10-06 from 001__elm20160918_170950__dat00.bin

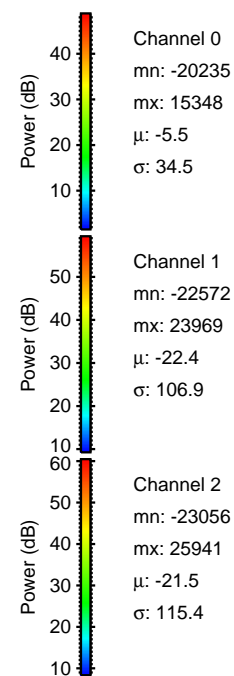

Processed Sun Sep 18 19:18:29 2016 by ELM ver.2012-10-06 from 001__elm20160918_170950__dat00.bin

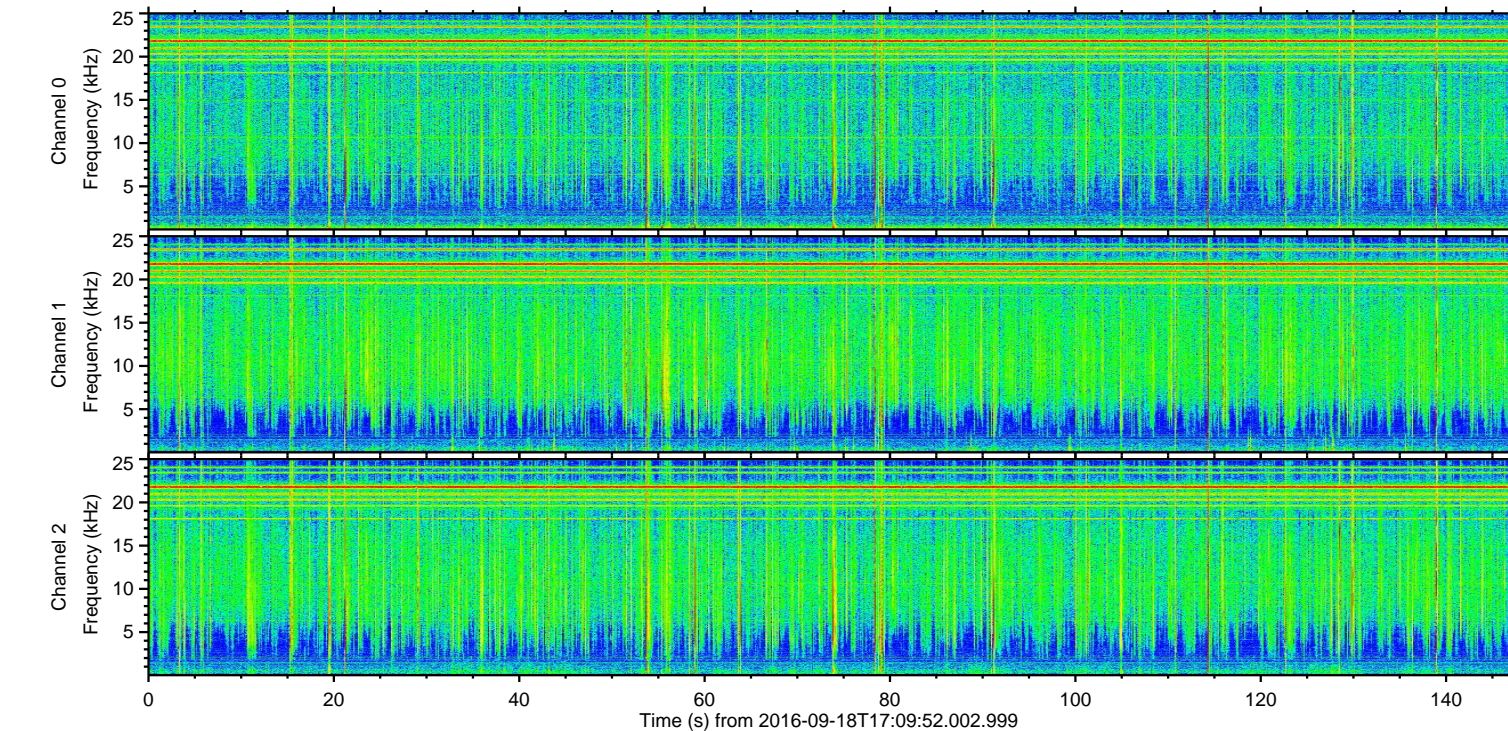
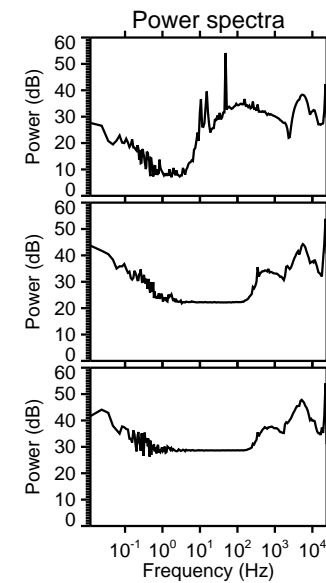
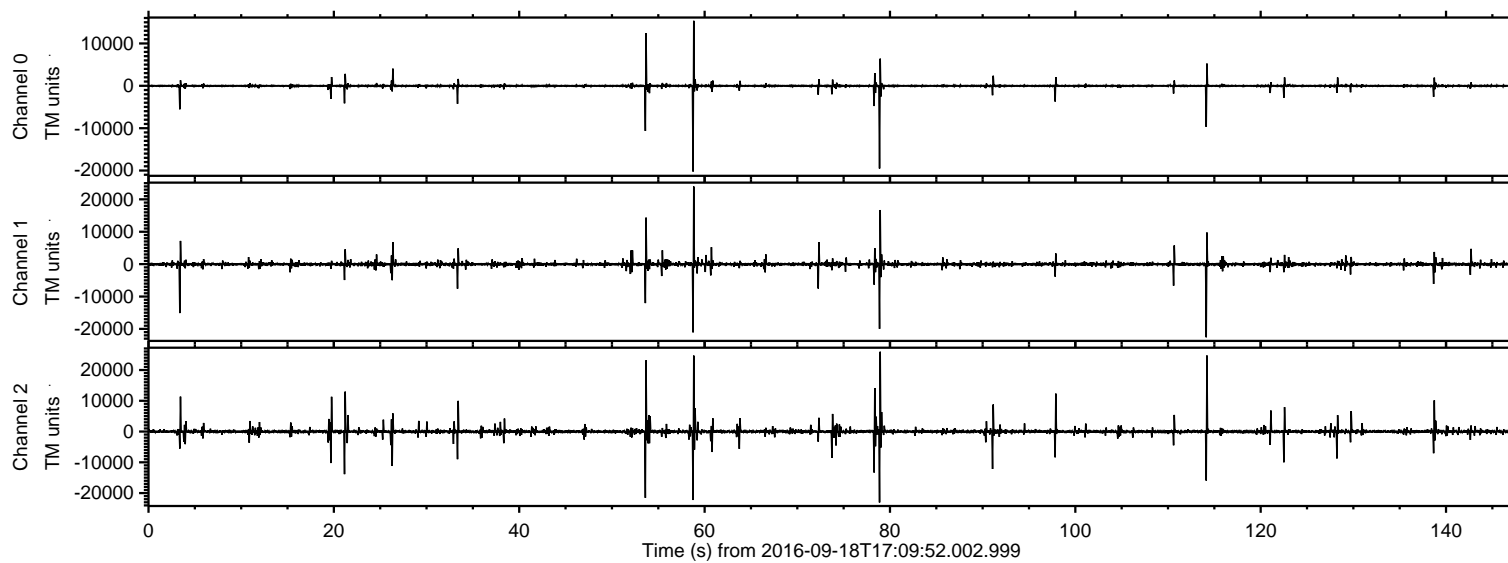
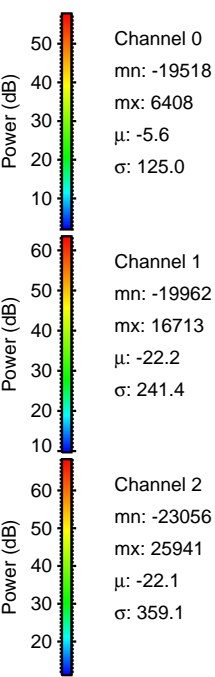
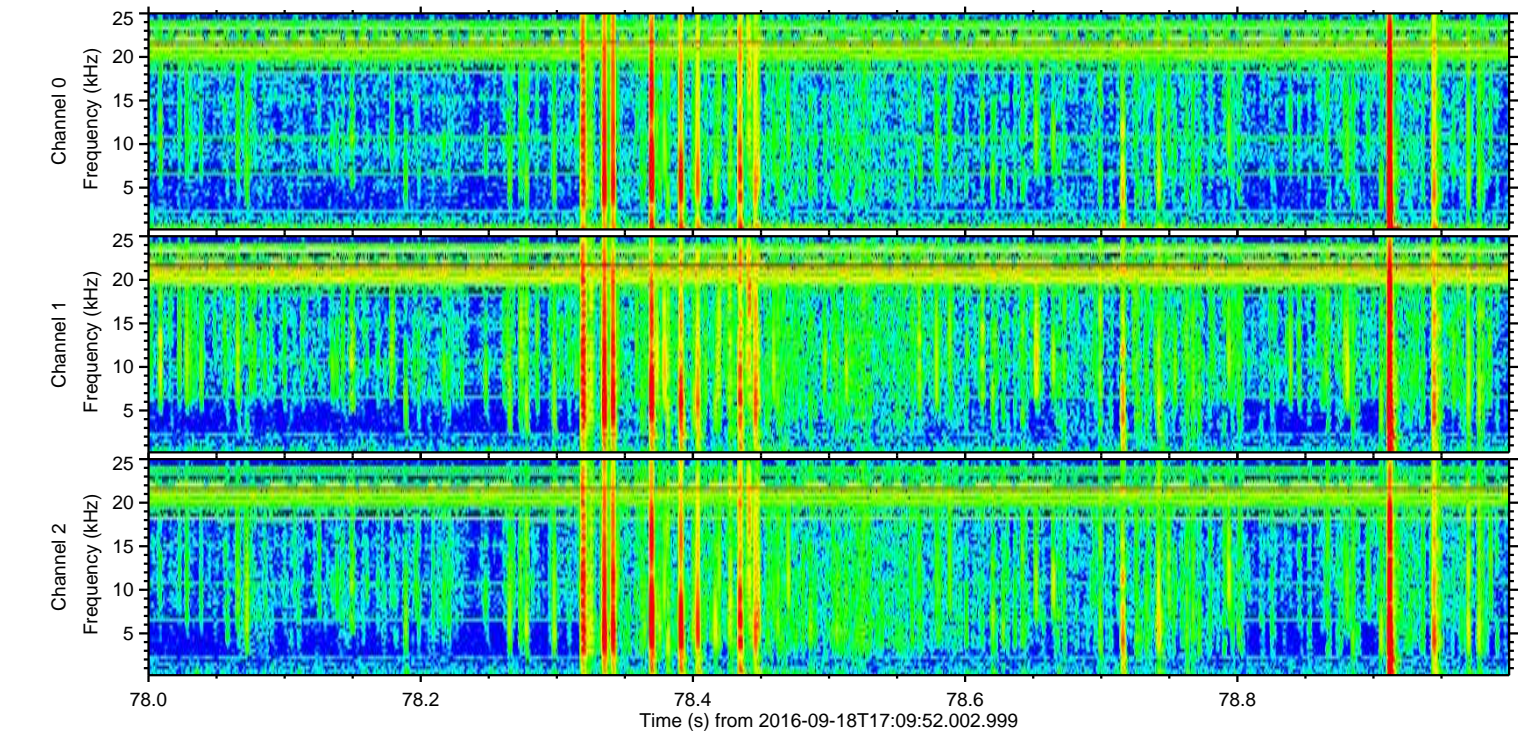
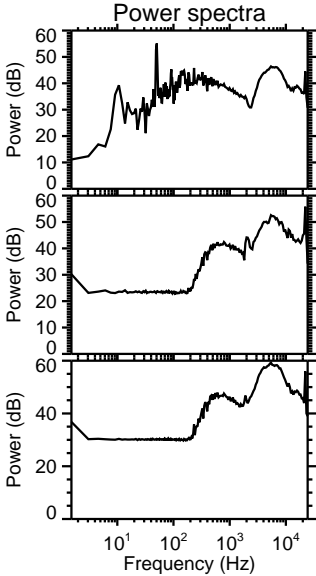
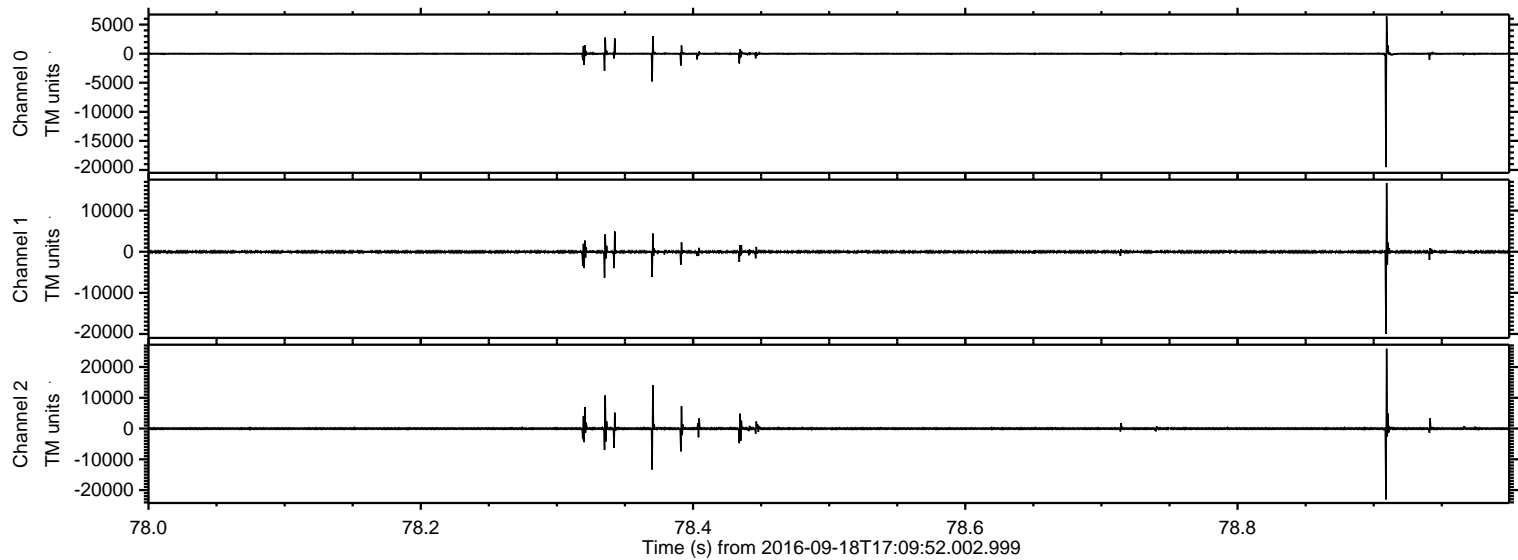

ELMAVAN 3D WAVEFORMS (Measured data sampled at 50 kHz) 51000 packets of 144 samples from 2016-09-18T17:09:52.002.999. Part 115/147

Processed Sun Sep 18 19:18:30 2016 by ELM ver.2012-10-06 from 001_elm20160918_170950__dat00.bin

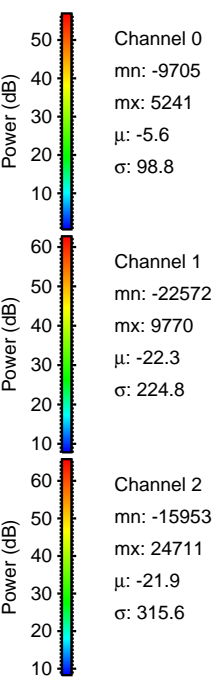
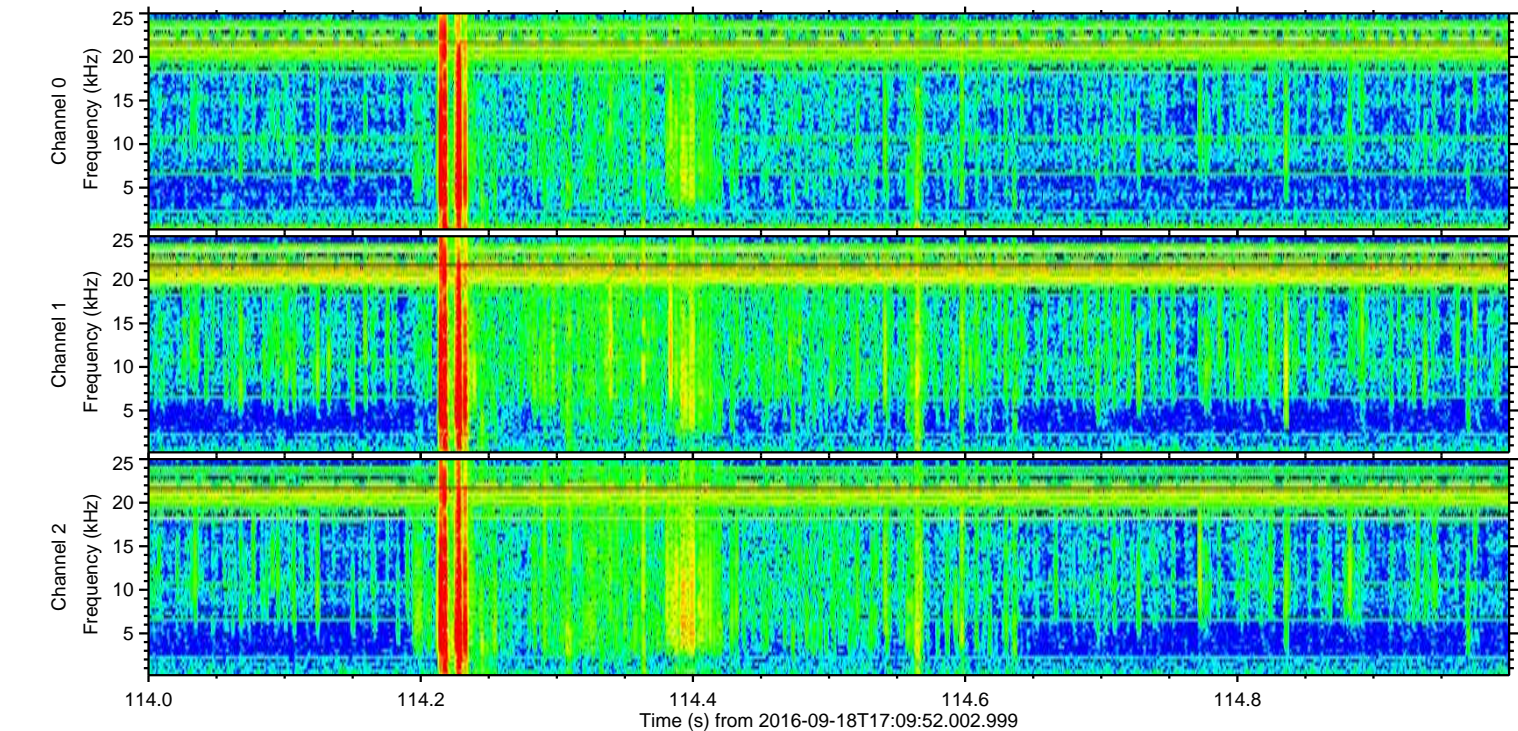
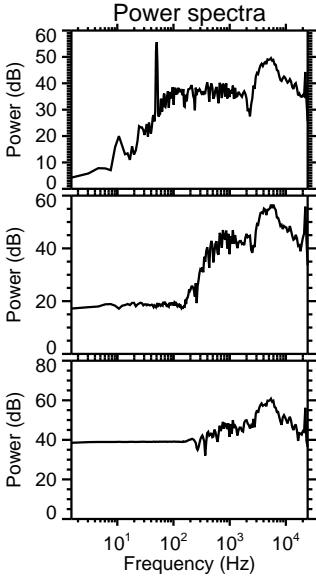
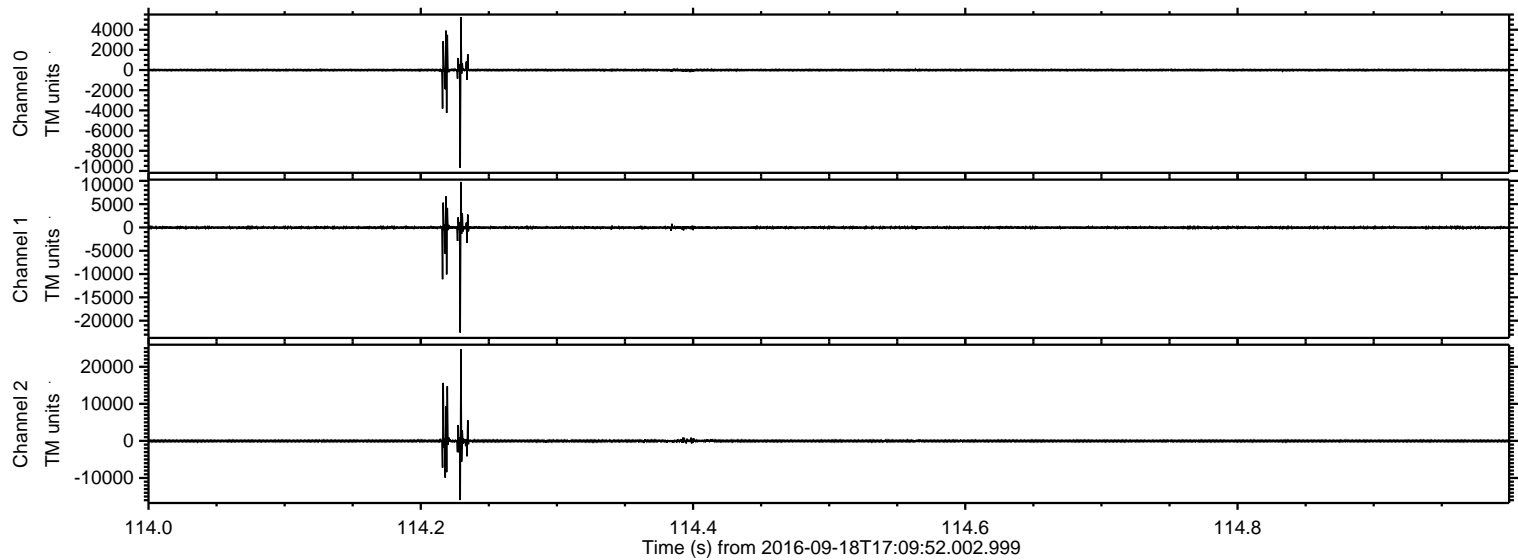

Processed Sun Sep 18 19:18:32 2016 by ELM ver.2012-10-06 from 001__elm20160918_170950__dat00.bin

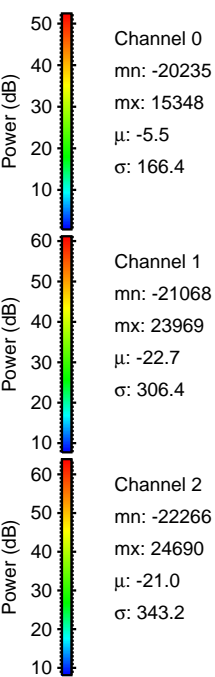
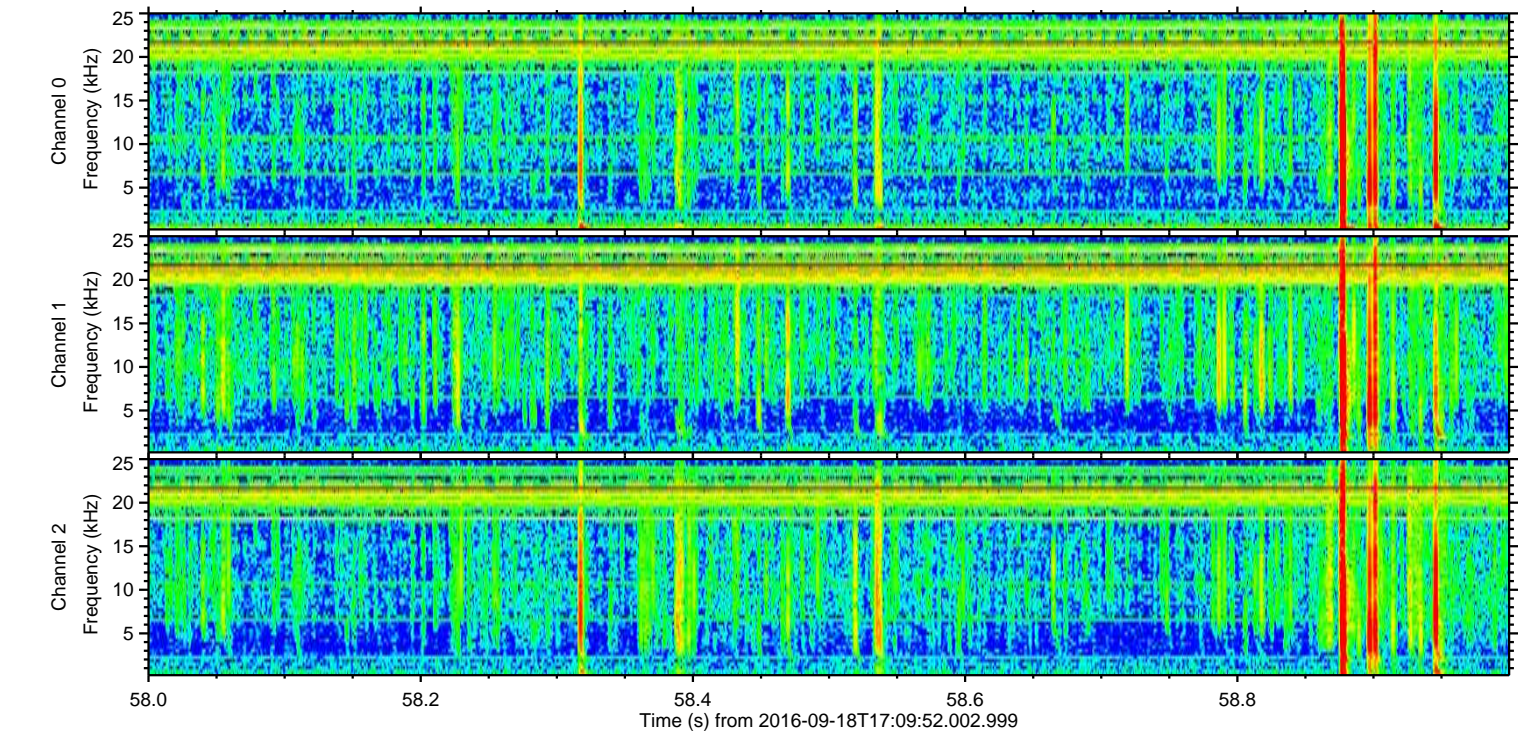
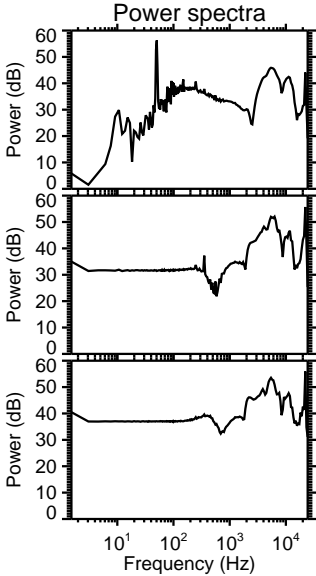
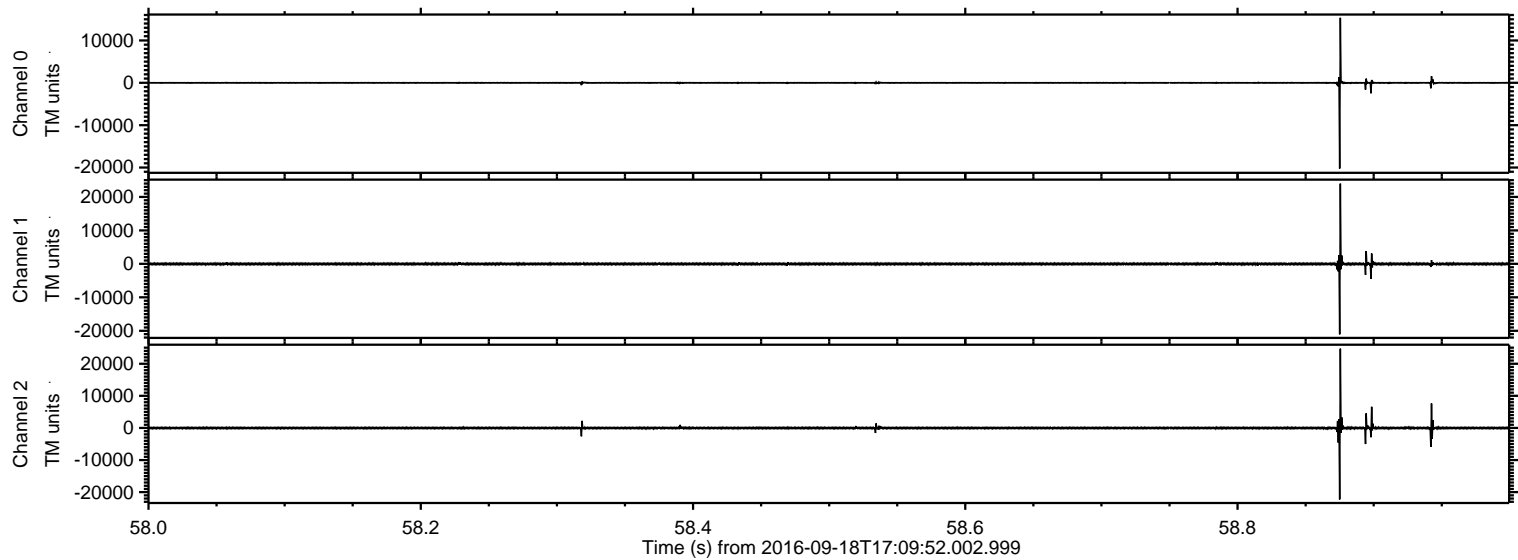

Processed Sun Sep 18 19:18:33 2016 by ELM ver.2012-10-06 from 001__elm20160918_170950__dat00.bin

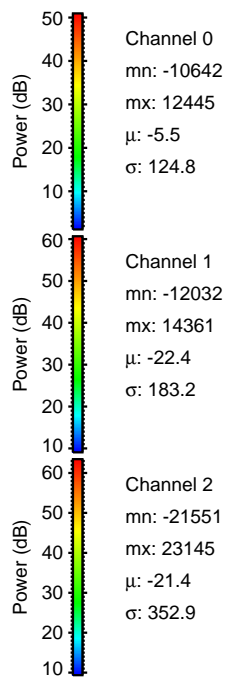
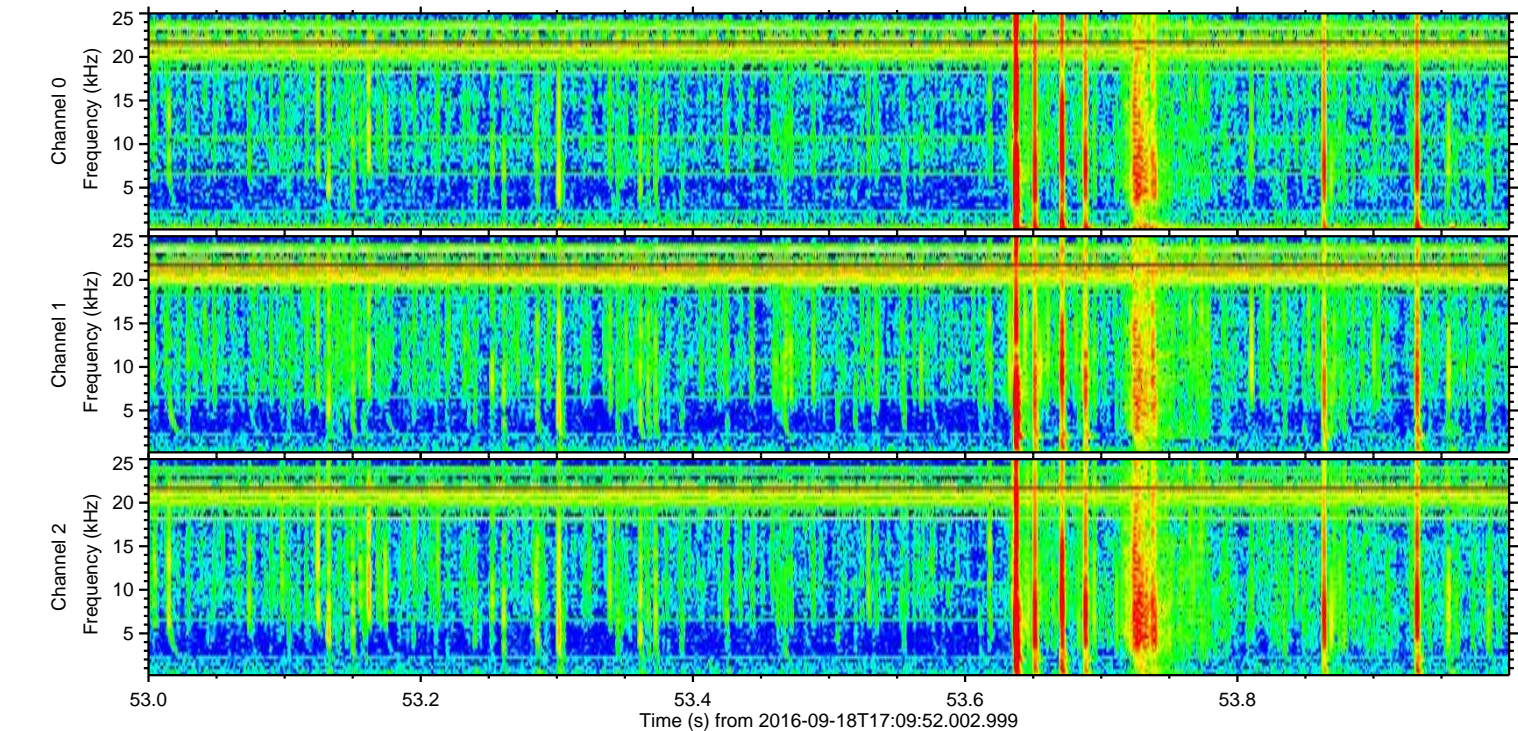
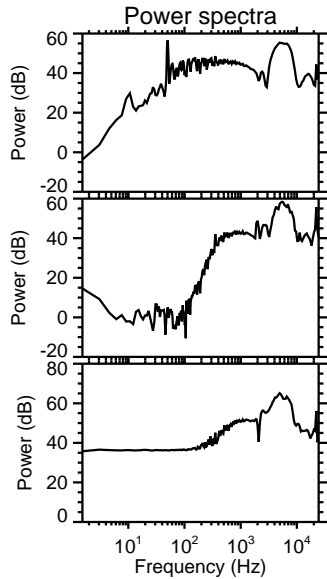
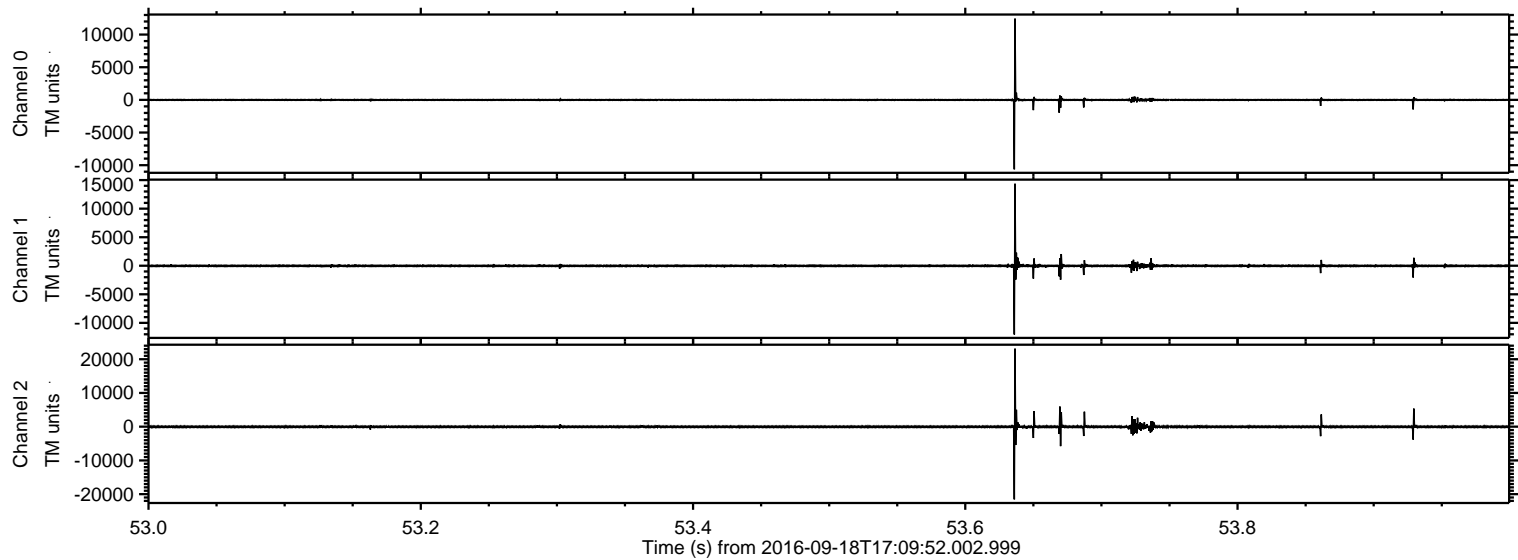

Processed Sun Sep 18 19:18:35 2016 by ELM ver.2012-10-06 from 001__elm20160918_170950__dat00.bin

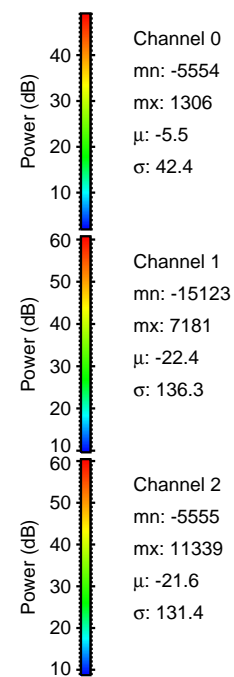
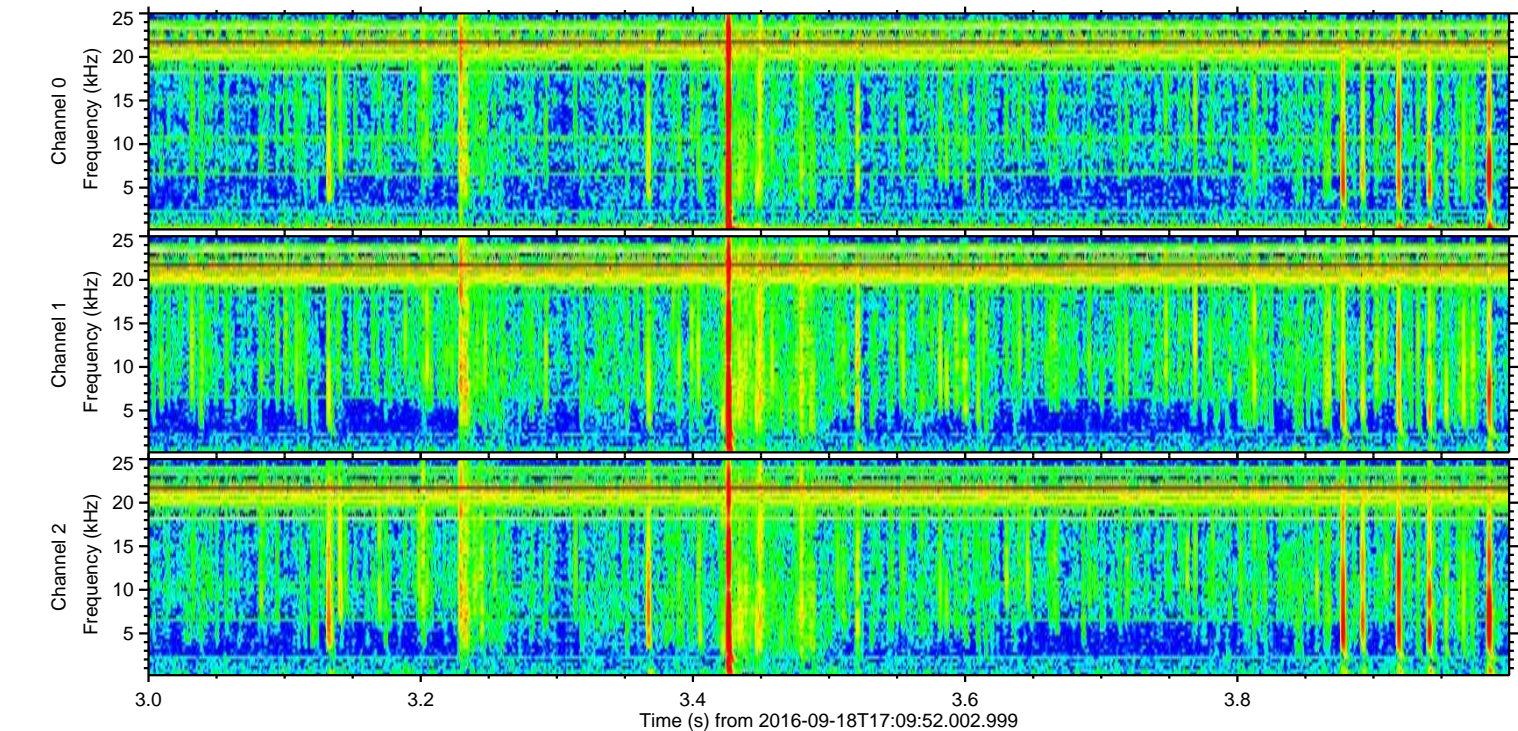
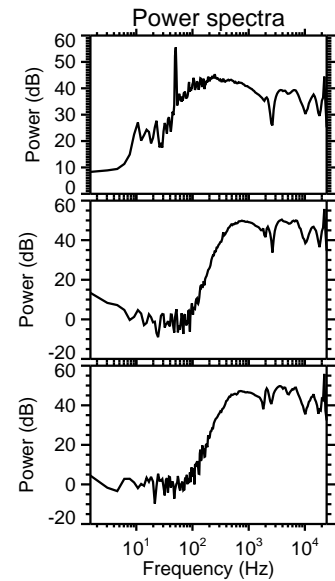
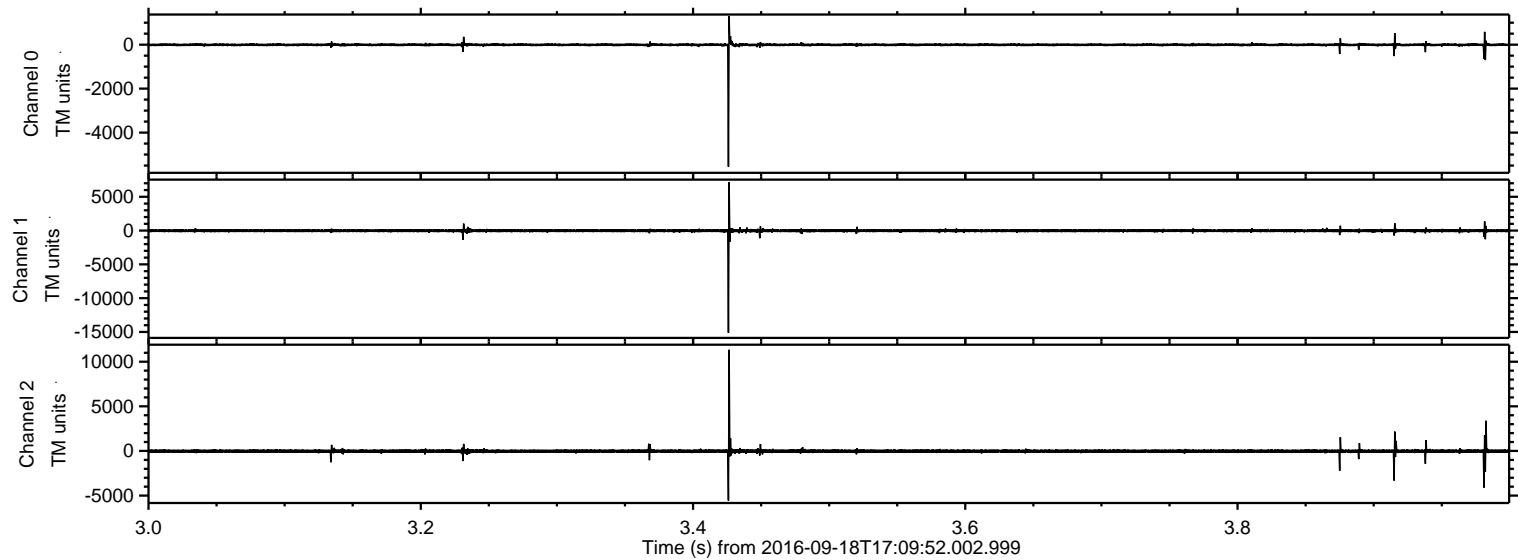

Processed Sun Sep 18 19:18:36 2016 by ELM ver.2012-10-06 from 001__elm20160918_170950__dat00.bin

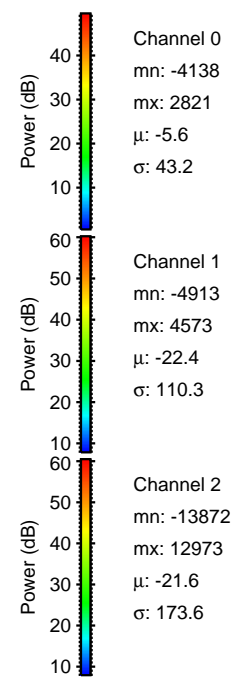
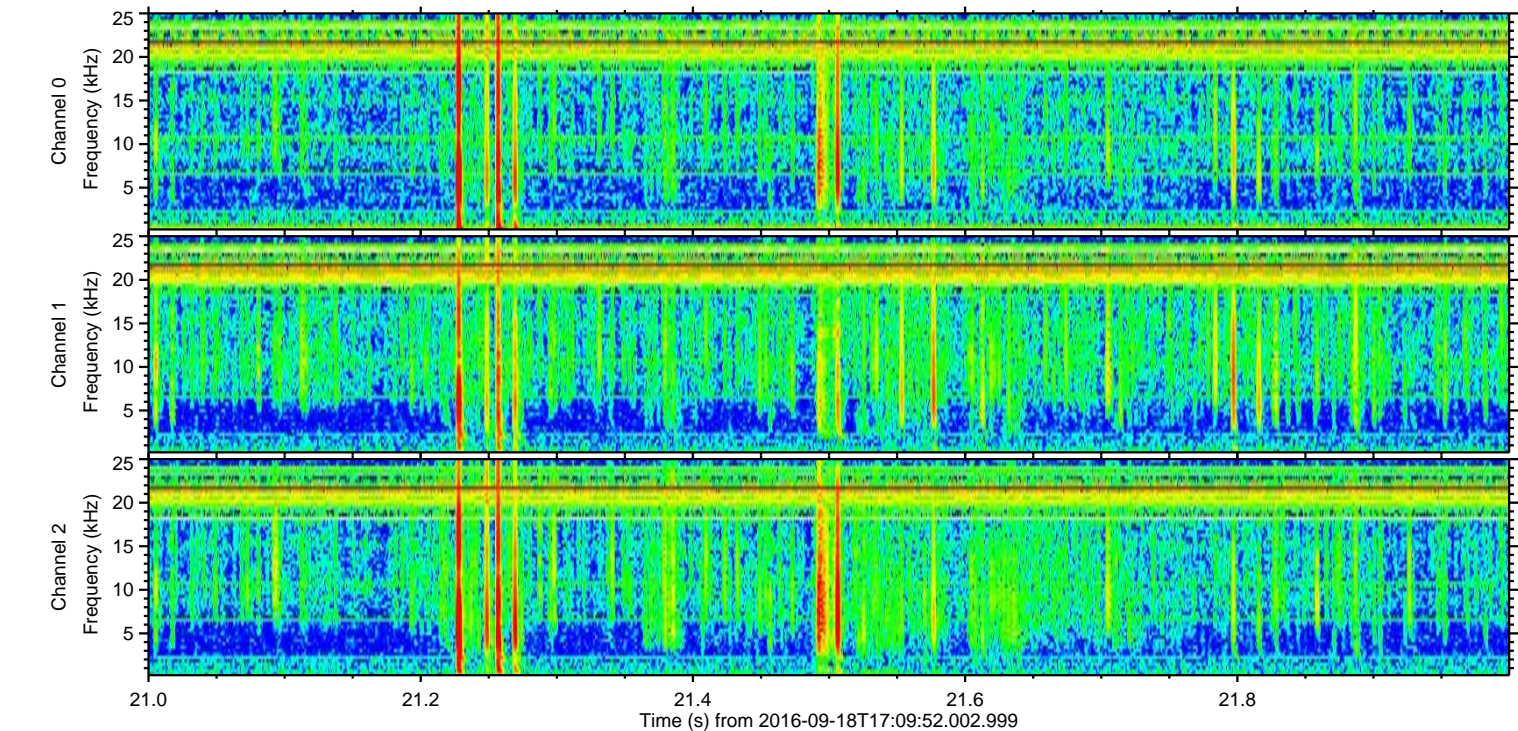
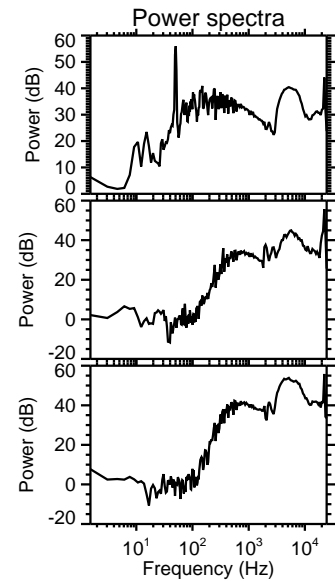
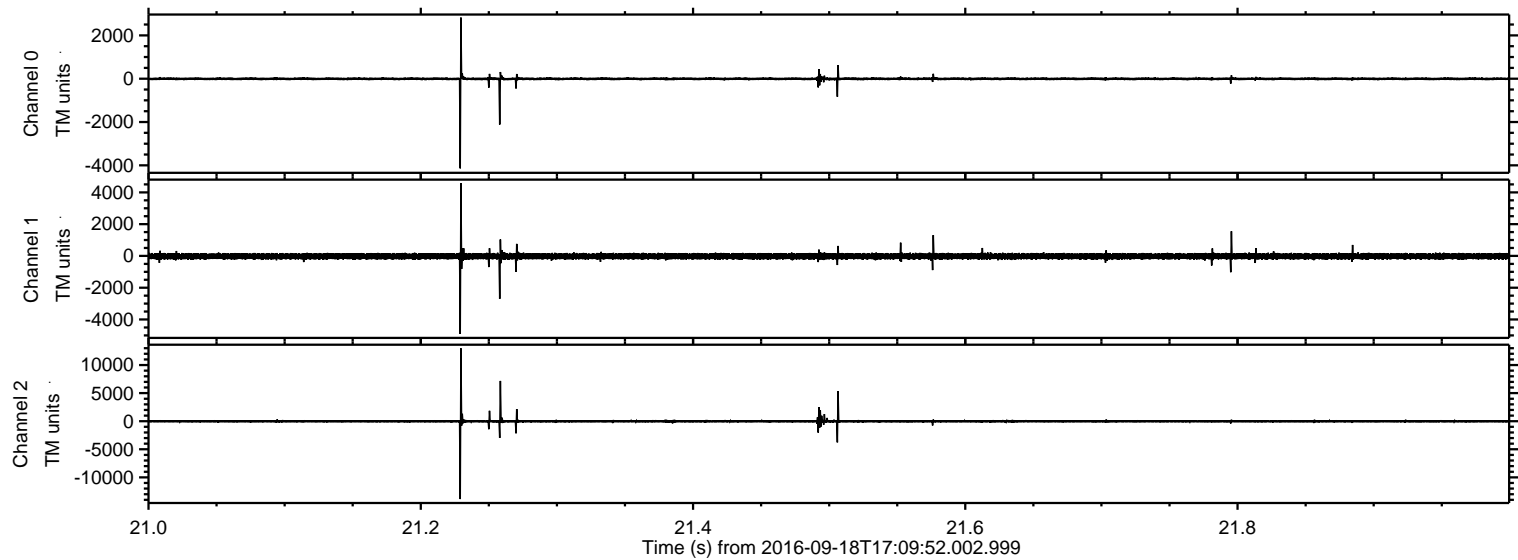

Processed Sun Sep 18 19:18:37 2016 by ELM ver.2012-10-06 from 001__elm20160918_170950__dat00.bin

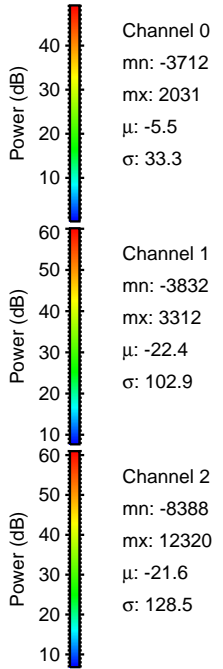
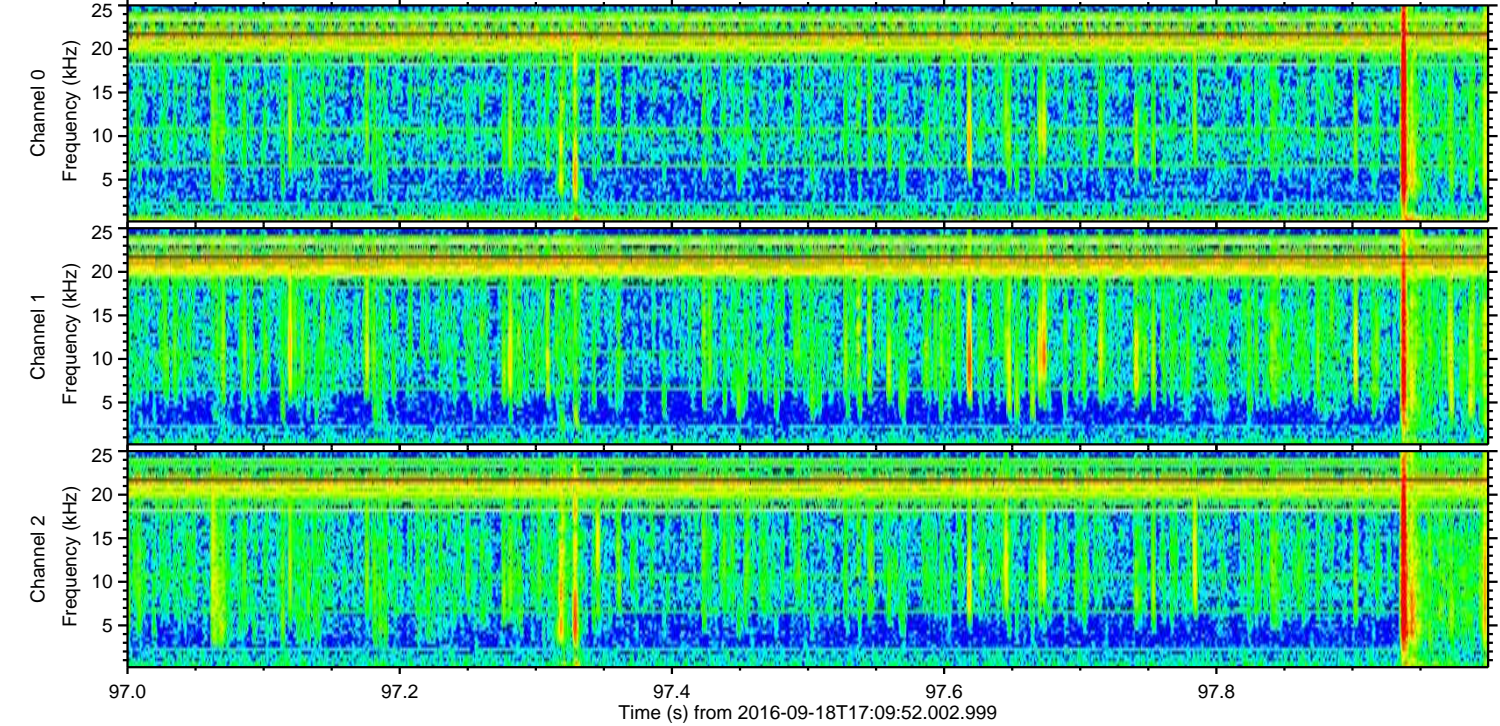
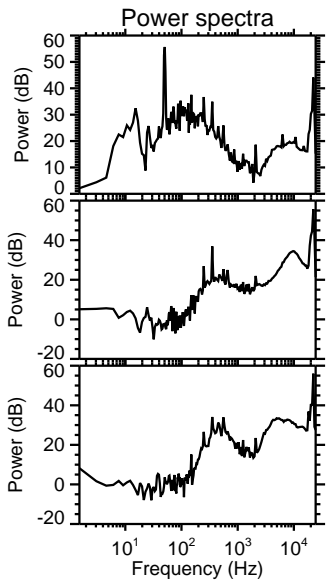
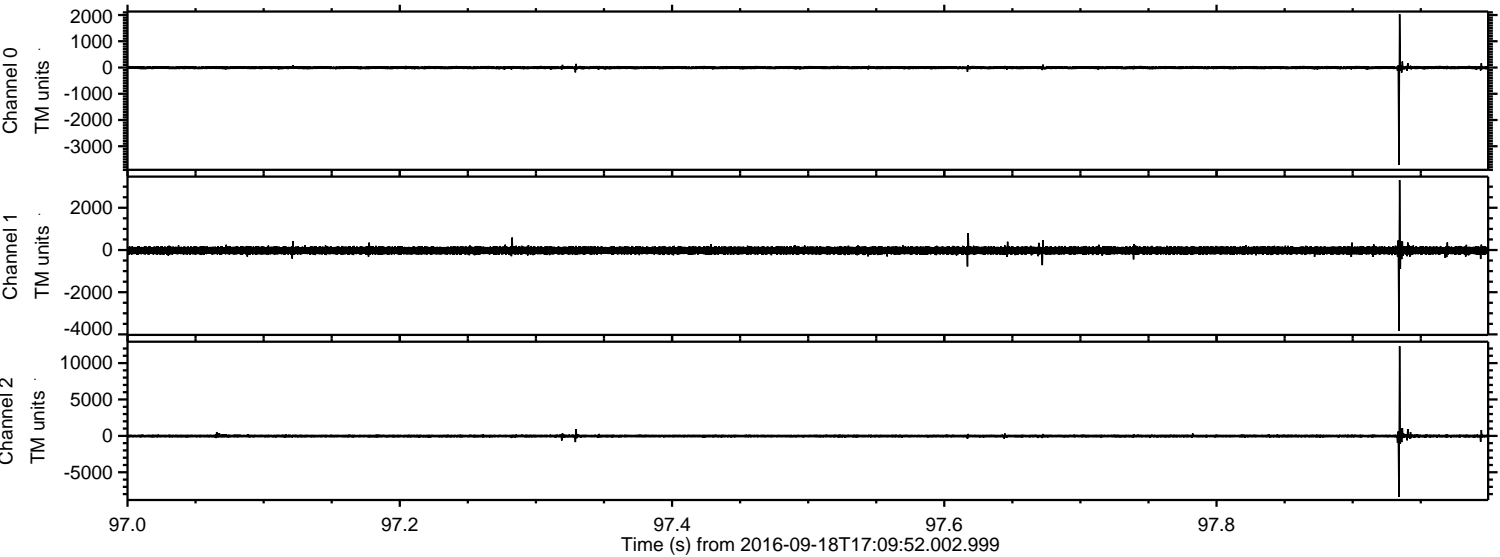

Processed Sun Sep 18 19:18:38 2016 by ELM ver.2012-10-06 from 001__elm20160918_170950__dat00.bin

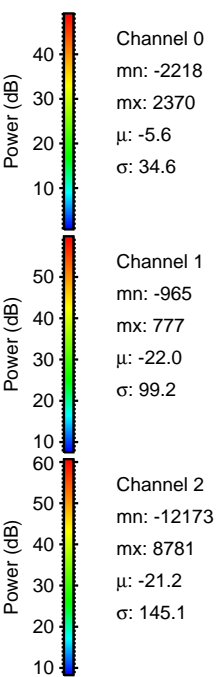
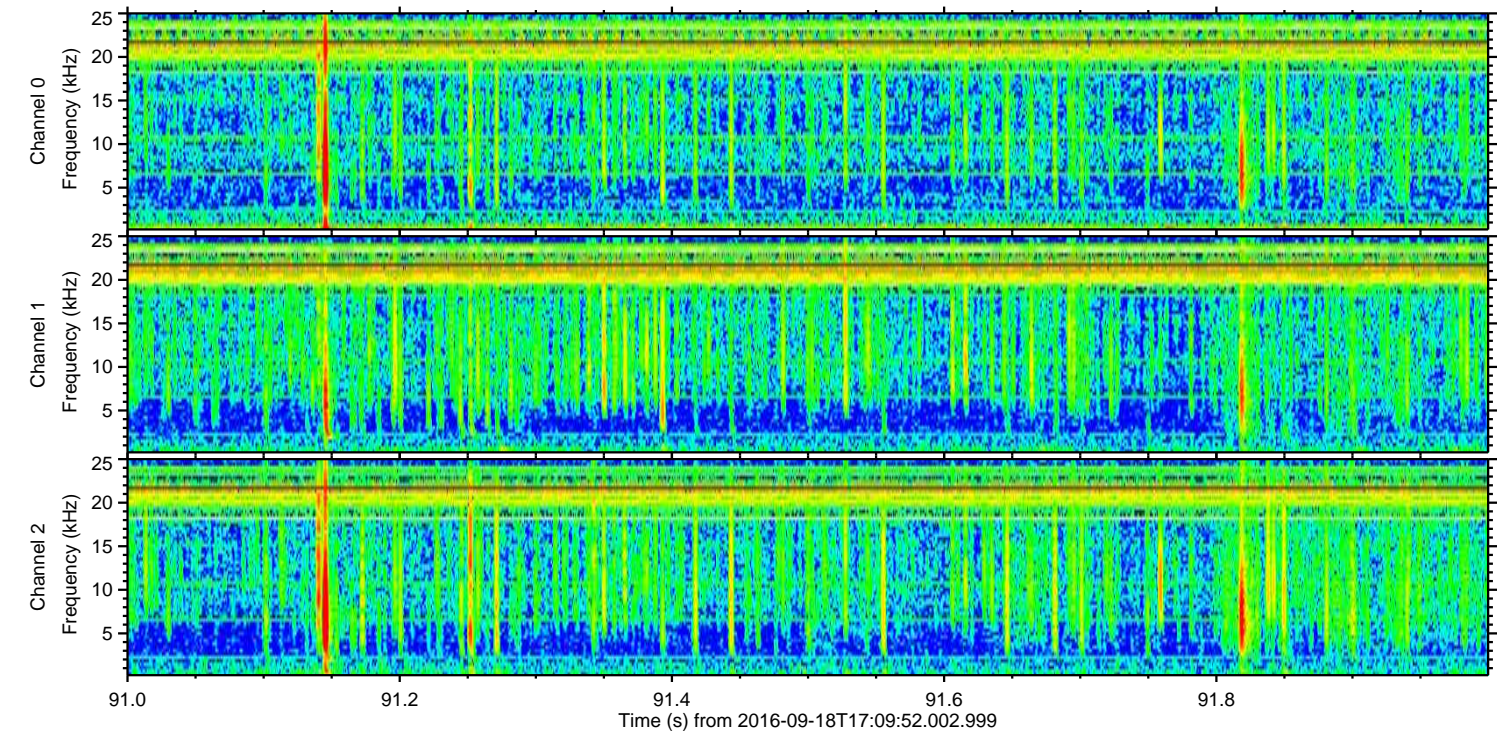
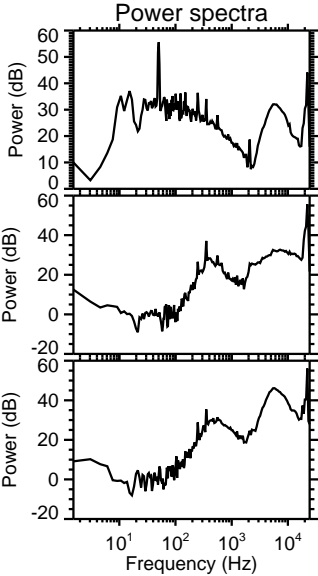
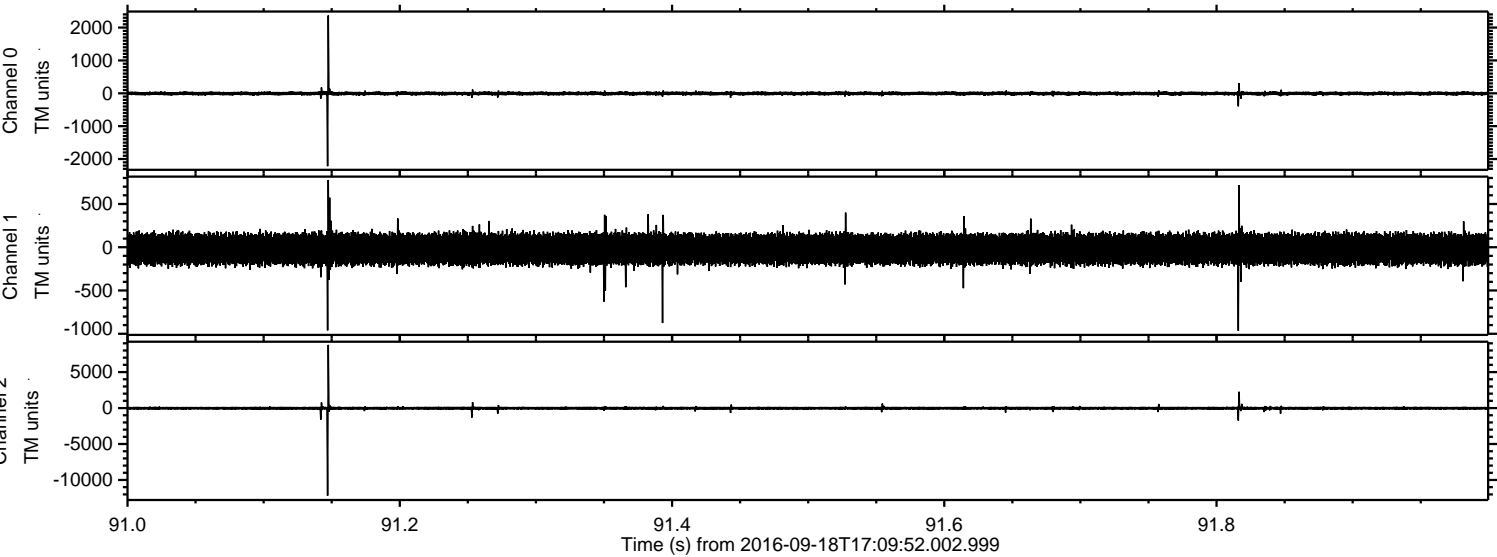

ELMAVAN 3D WAVEFORMS (Measured data sampled at 50 kHz) 51000 packets of 144 samples from 2016-09-18T17:09:52.002.999. Part 20/147

Processed Sun Sep 18 19:18:40 2016 by ELM ver.2012-10-06 from 001__elm20160918_170950__dat00.bin

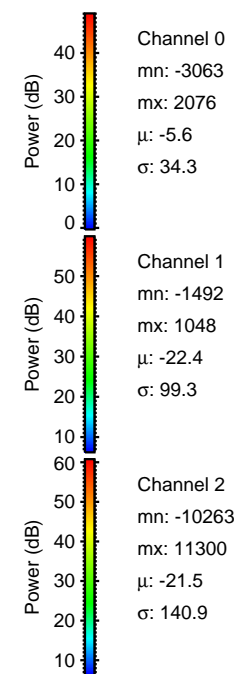
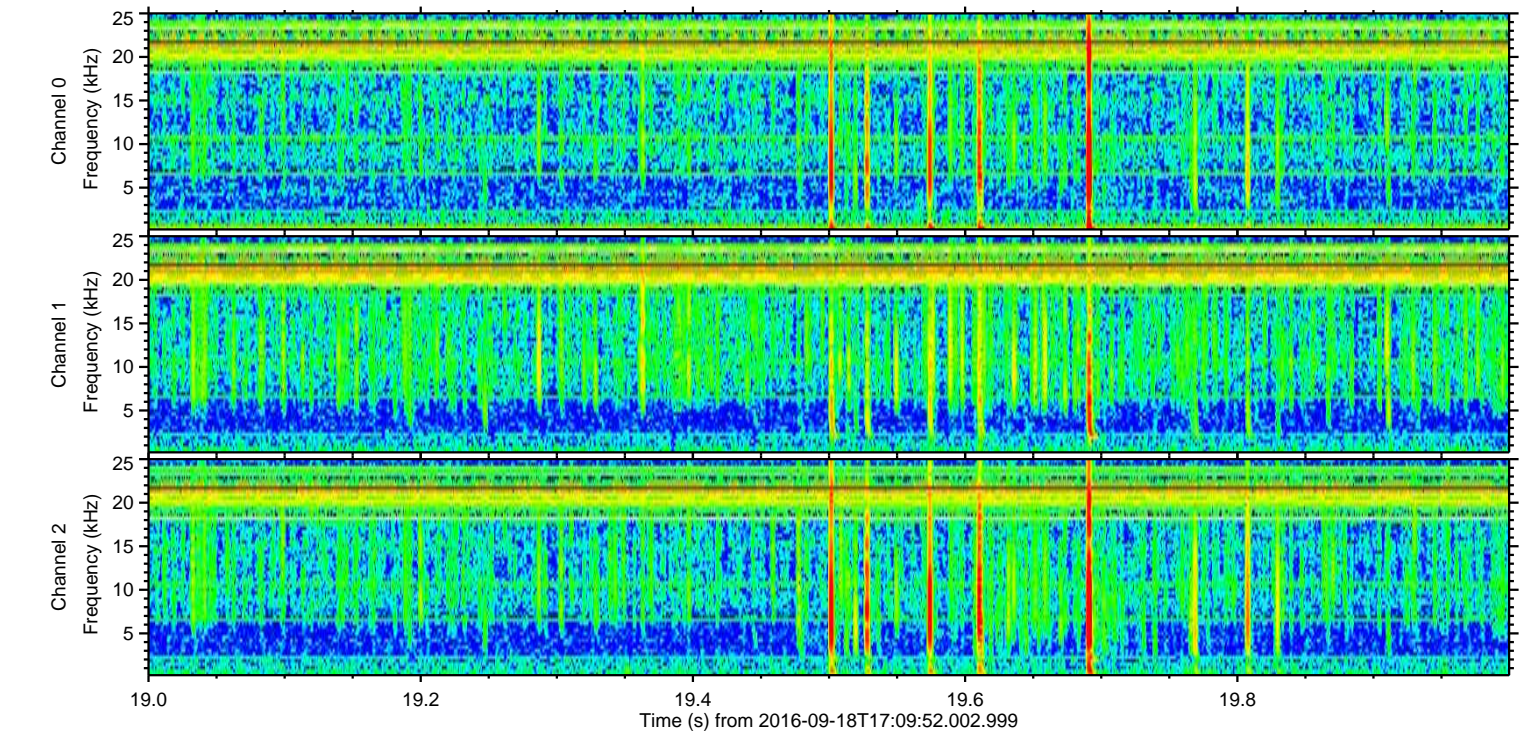
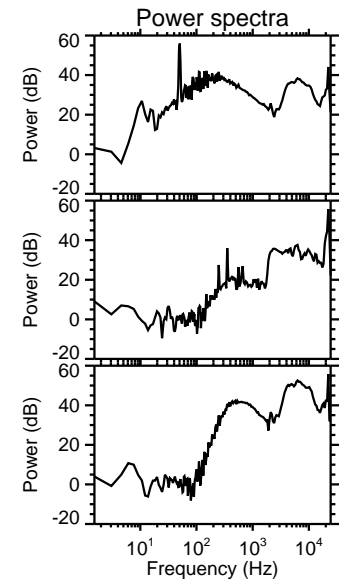
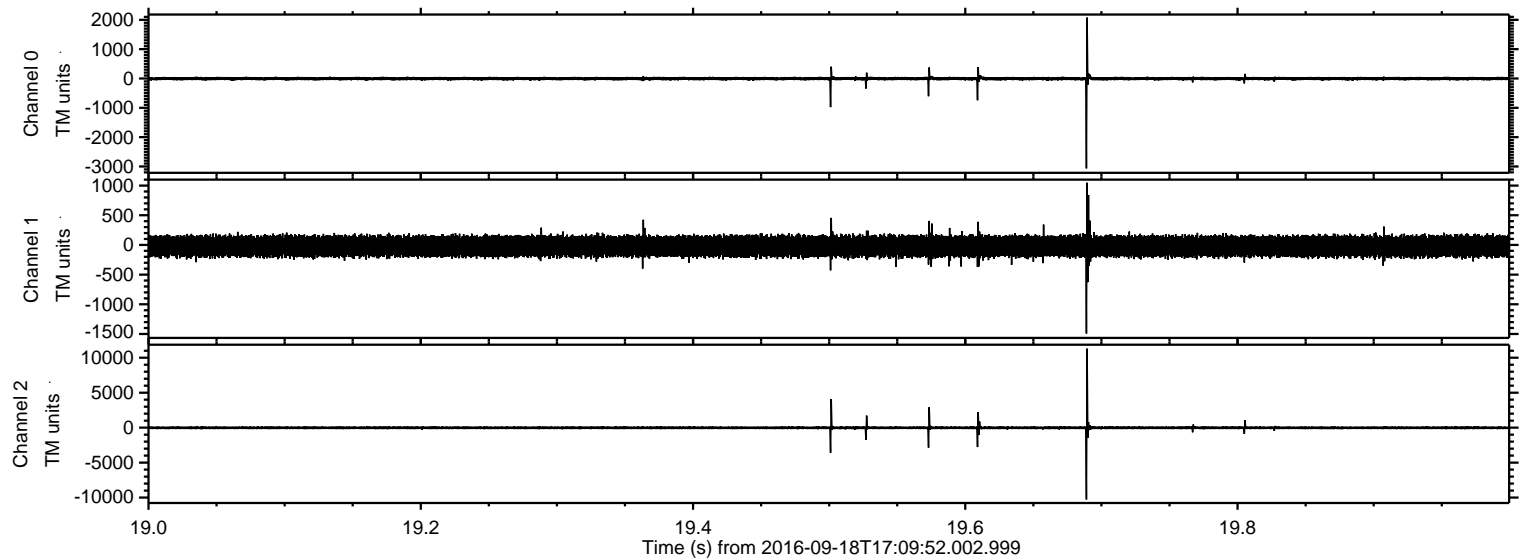

Processed Sun Sep 18 19:18:41 2016 by ELM ver.2012-10-06 from 001__elm20160918_170950__dat00.bin

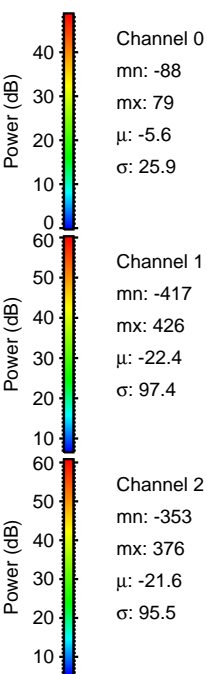
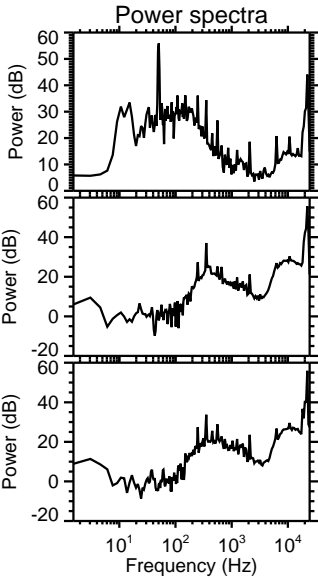
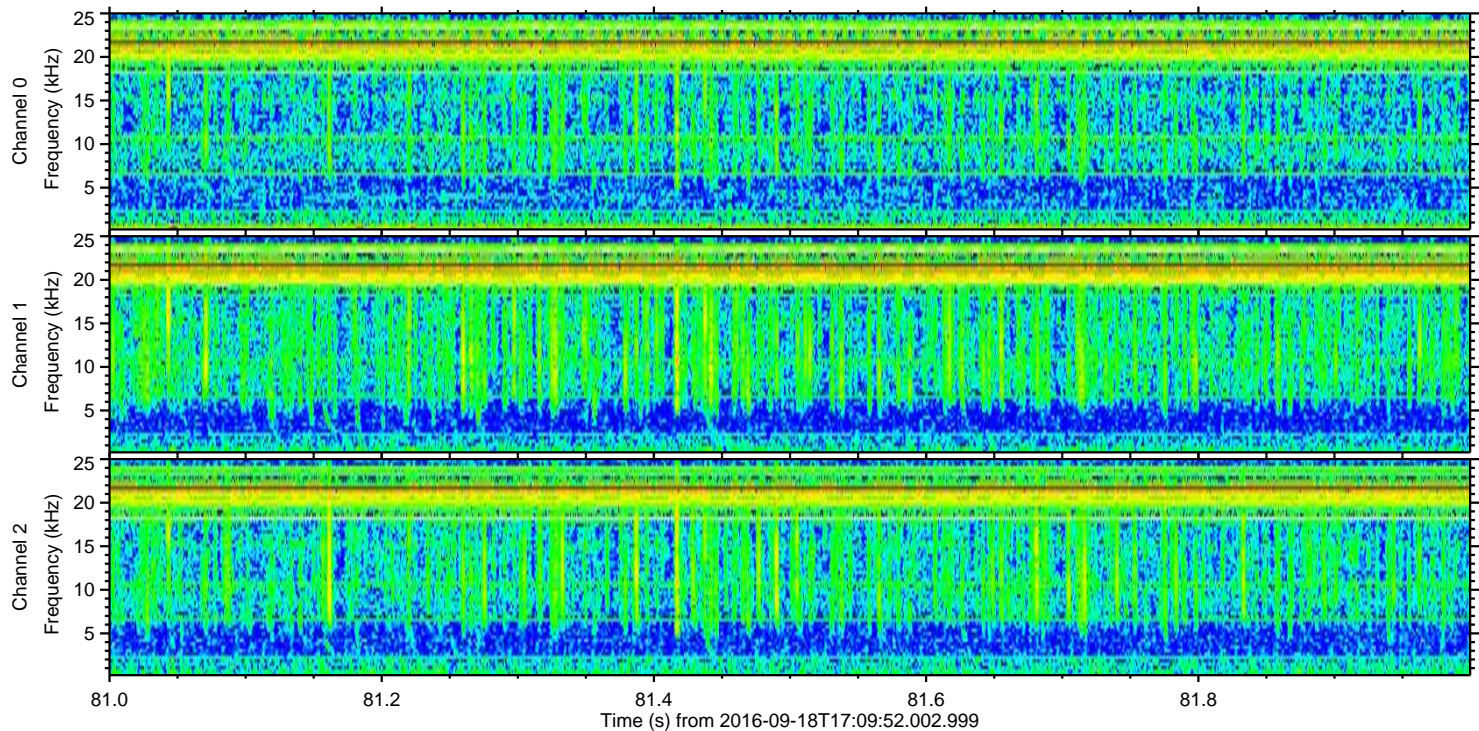
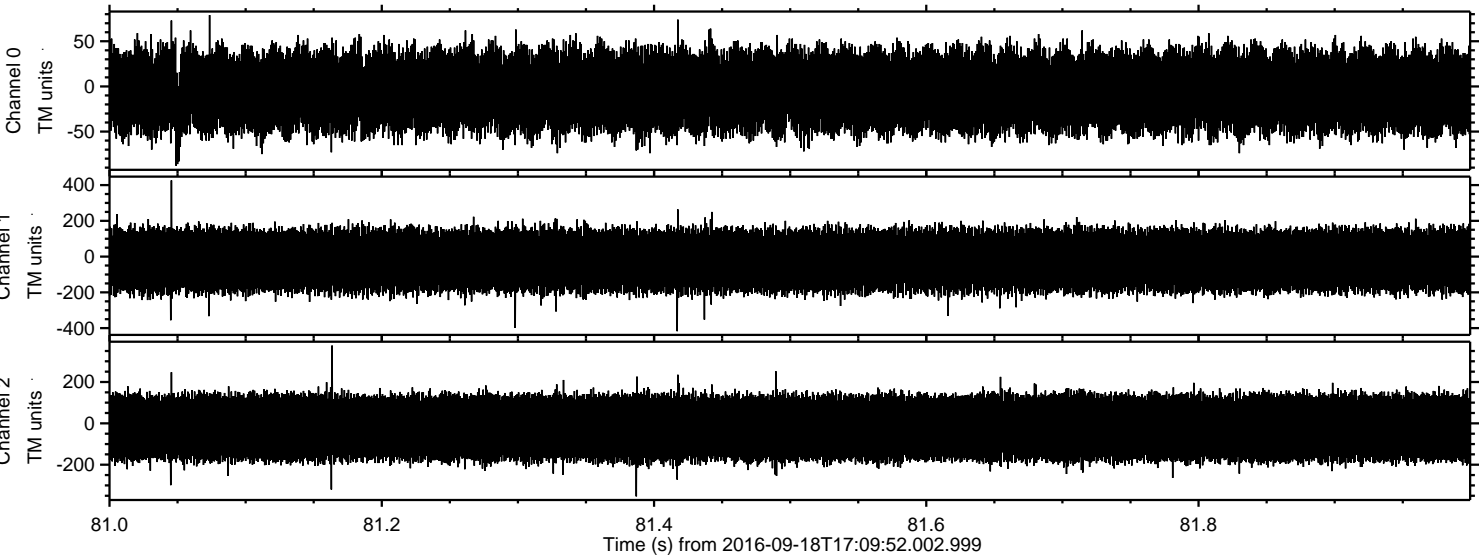

Channel 0
mn: -88
mx: 79
 μ : -5.6
 σ : 25.9

Channel 1
mn: -417
mx: 426
 μ : -22.4
 σ : 97.4

Channel 2
mn: -353
mx: 376
 μ : -21.6
 σ : 95.5