

ELMAVAN 3D WAVEFORMS (Measured data sampled at 50 kHz) 51000 packets of 144 samples from 2016-09-18T12:14:40.441.000.

Processed Sun Sep 18 14:22:49 2016 by ELM ver.2012-10-06 from 001__elm20160918_121439__dat00.bin

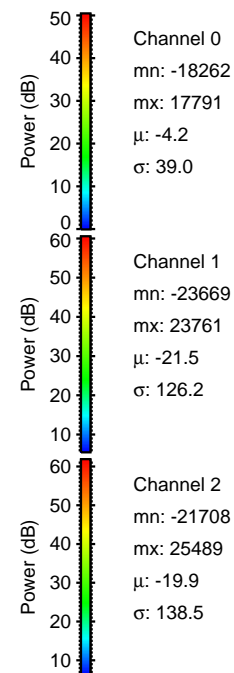

Processed Sun Sep 18 14:23:00 2016 by ELM ver.2012-10-06 from 001__elm20160918_121439__dat00.bin

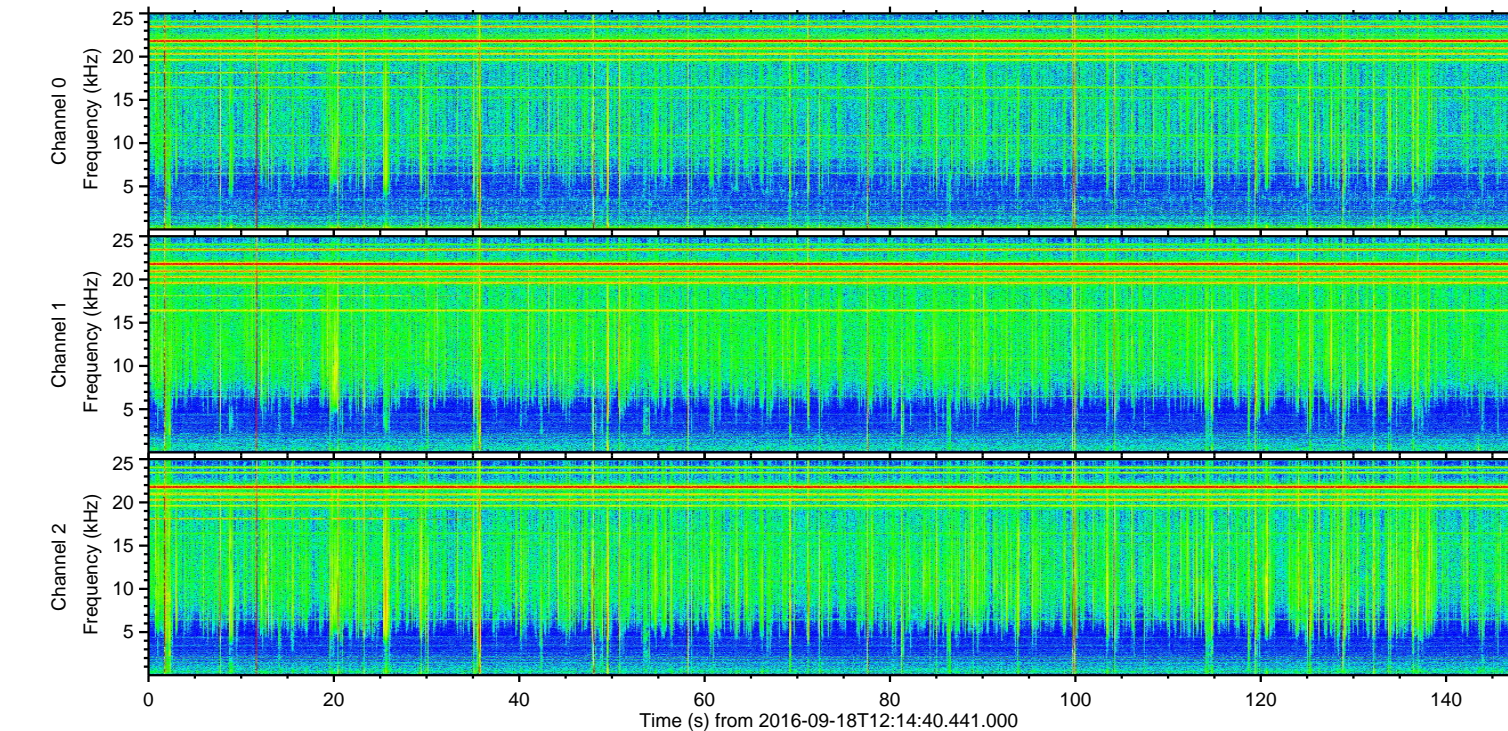
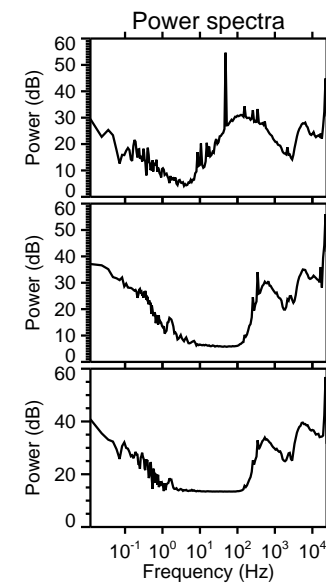
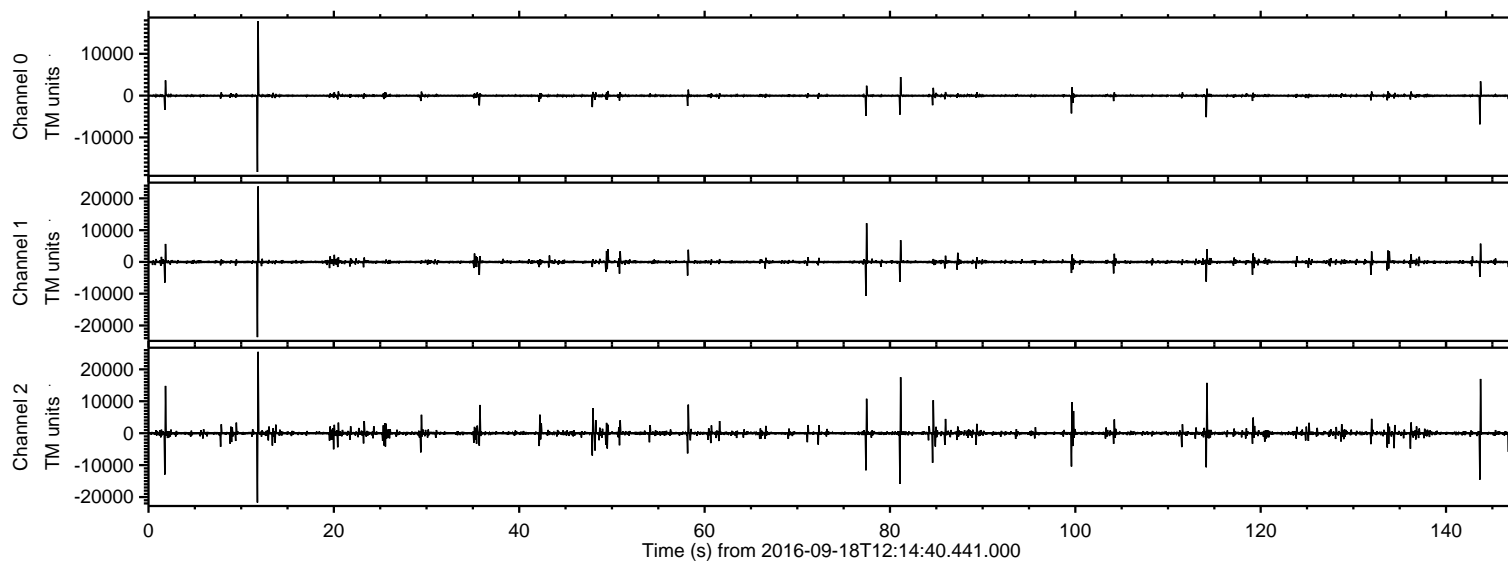
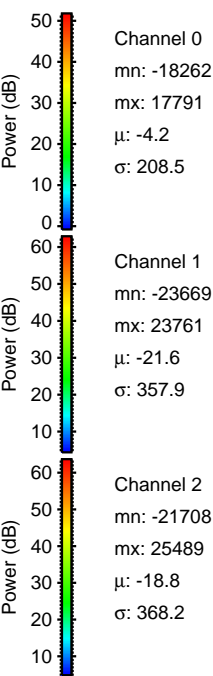
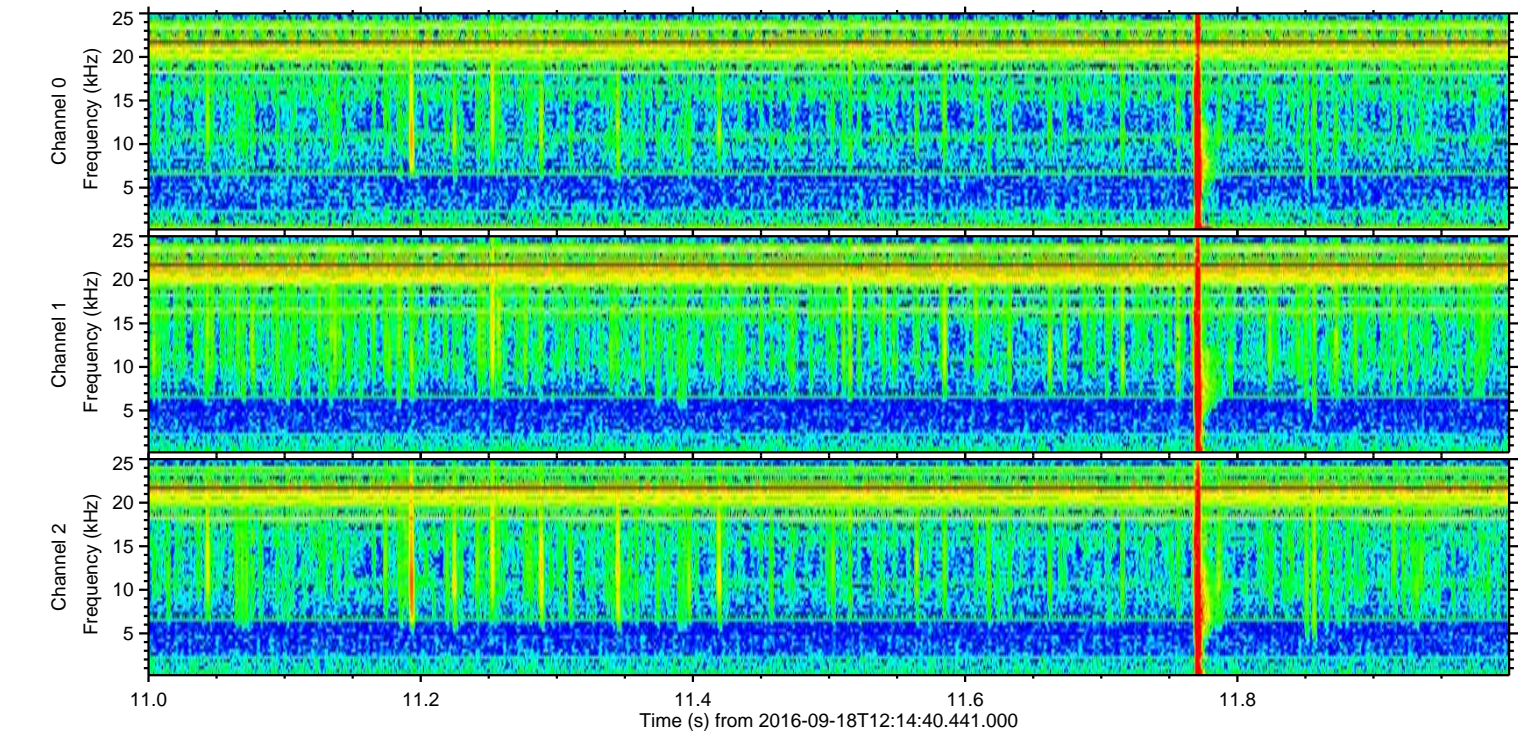
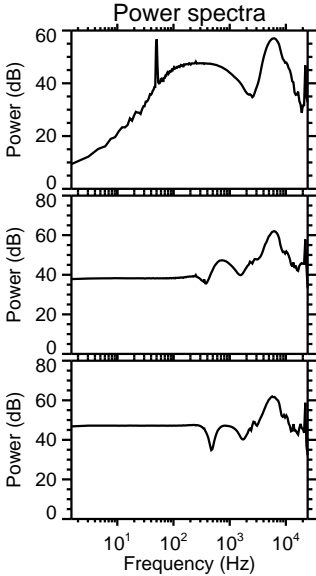
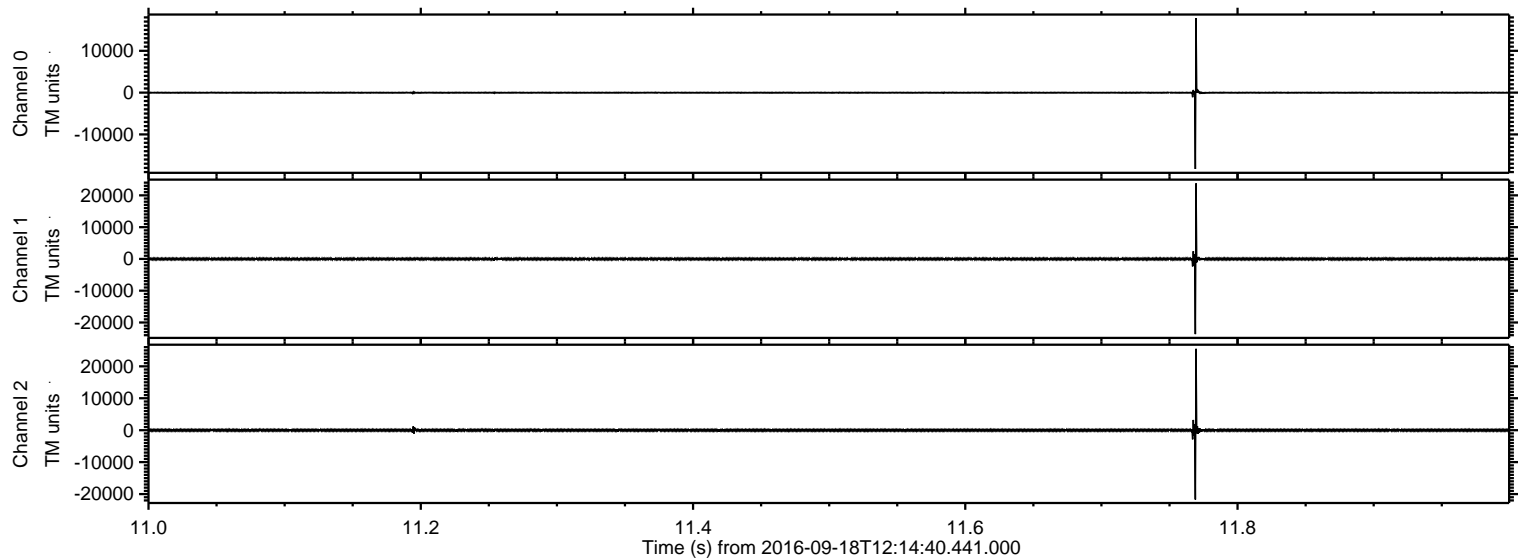

Processed Sun Sep 18 14:23:01 2016 by ELM ver.2012-10-06 from 001__elm20160918_121439__dat00.bin

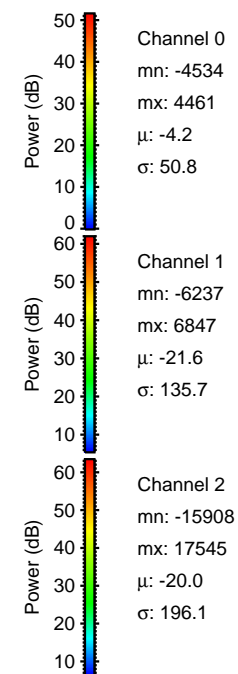
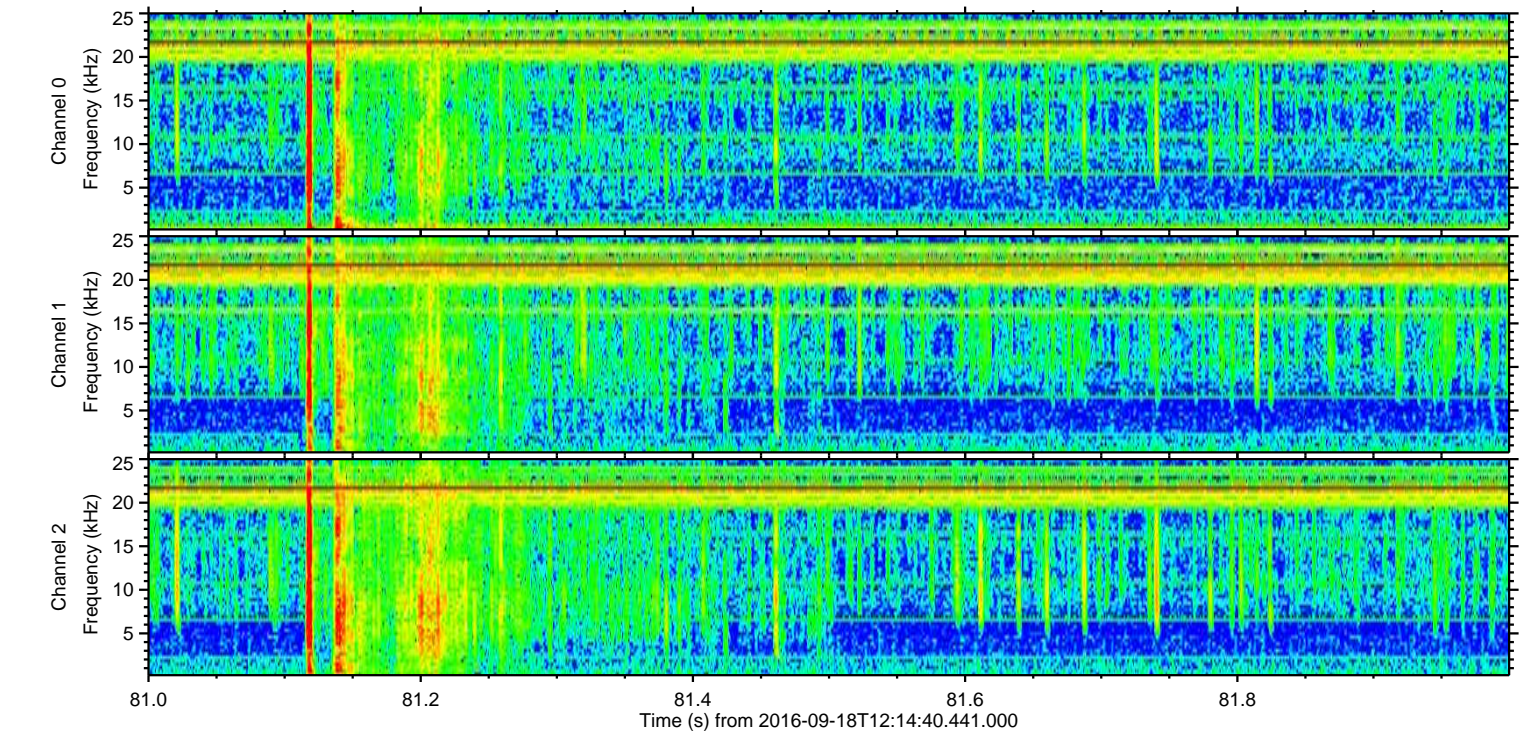
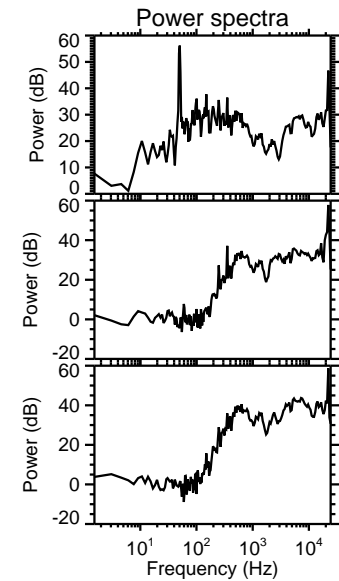
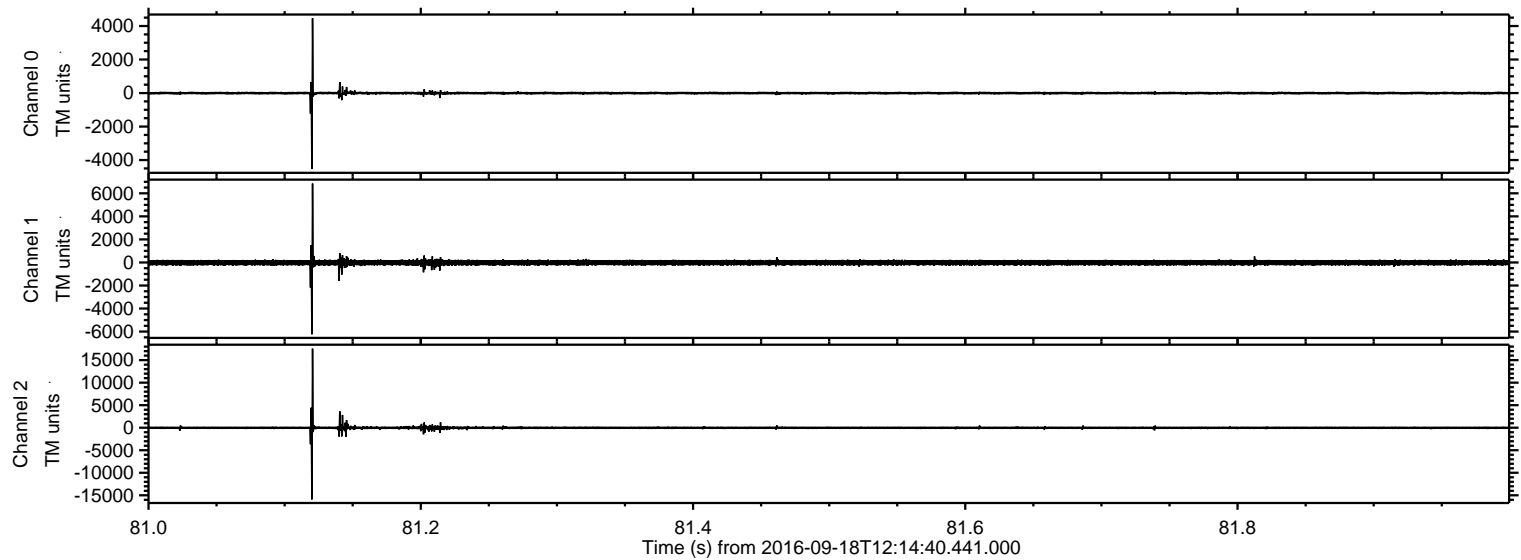

ELMAVAN 3D WAVEFORMS (Measured data sampled at 50 kHz) 51000 packets of 144 samples from 2016-09-18T12:14:40.441.000. Part 144/147

Processed Sun Sep 18 14:23:02 2016 by ELM ver.2012-10-06 from 001__elm20160918_121439__dat00.bin

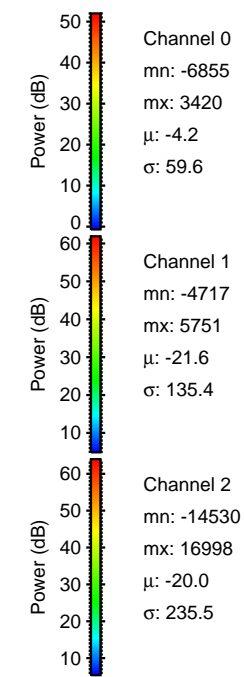
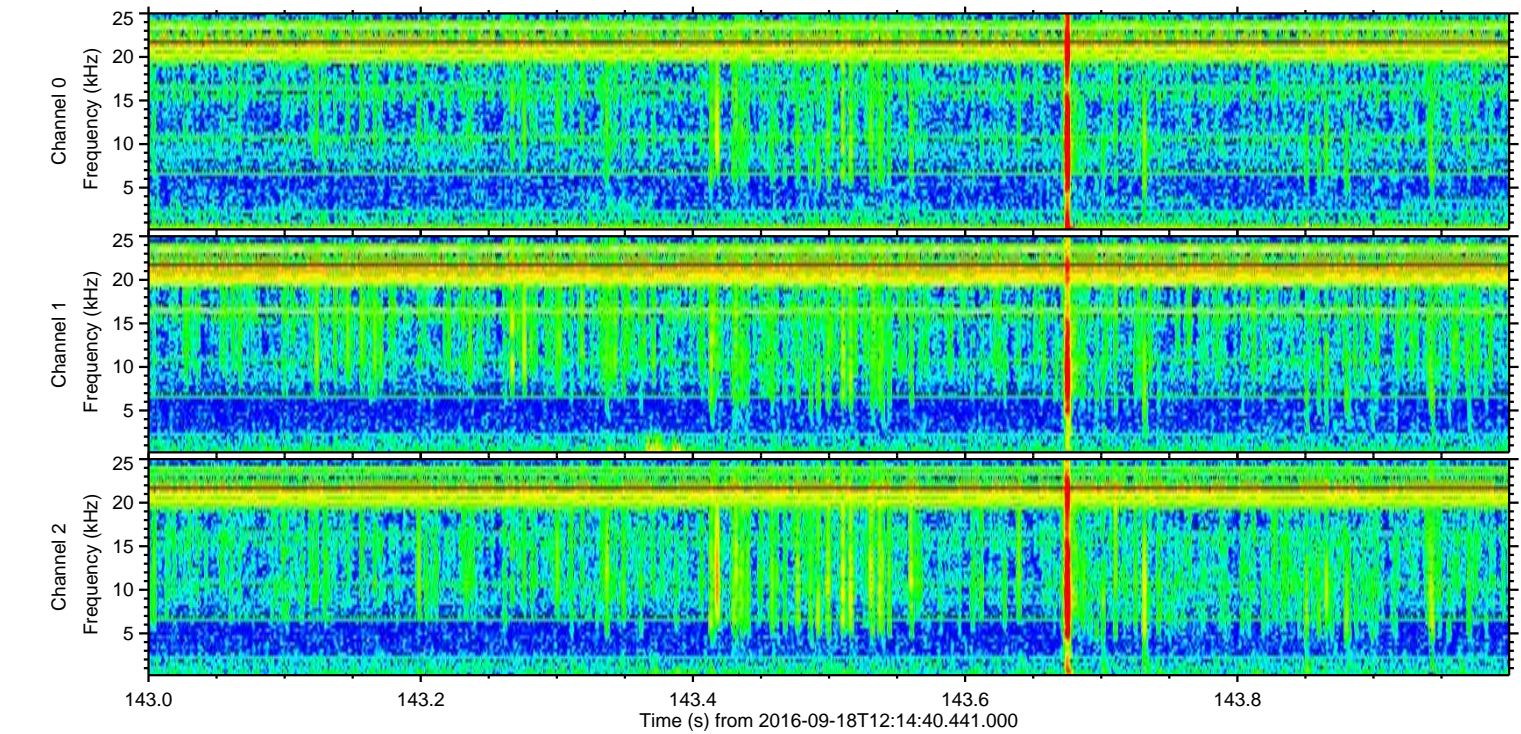
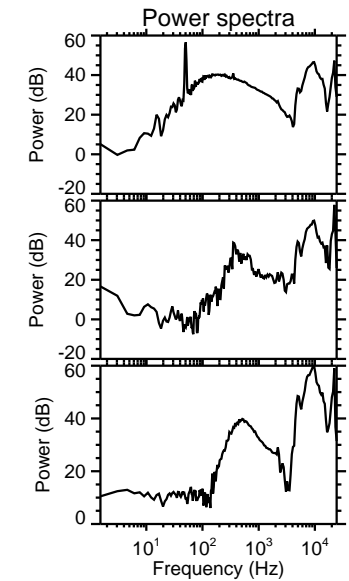
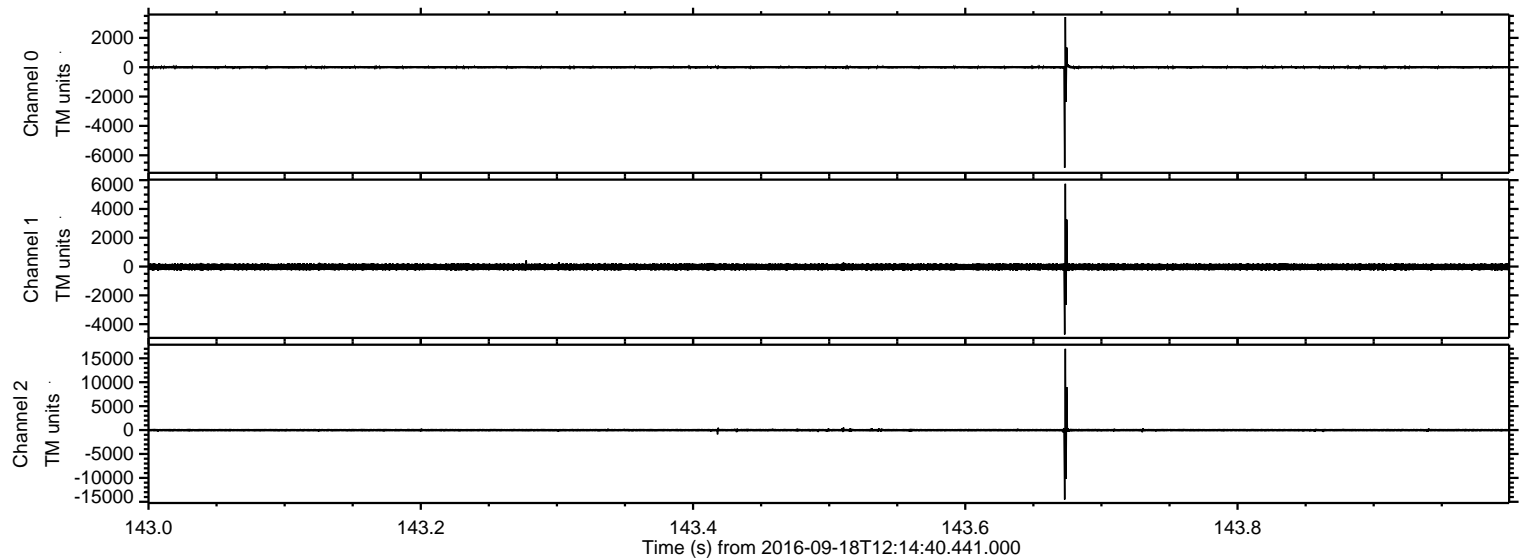

ELMAVAN 3D WAVEFORMS (Measured data sampled at 50 kHz) 51000 packets of 144 samples from 2016-09-18T12:14:40.441.000. Part 115/147

Processed Sun Sep 18 14:23:03 2016 by ELM ver.2012-10-06 from 001__elm20160918_121439__dat00.bin

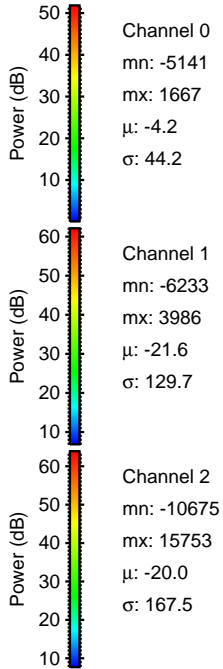
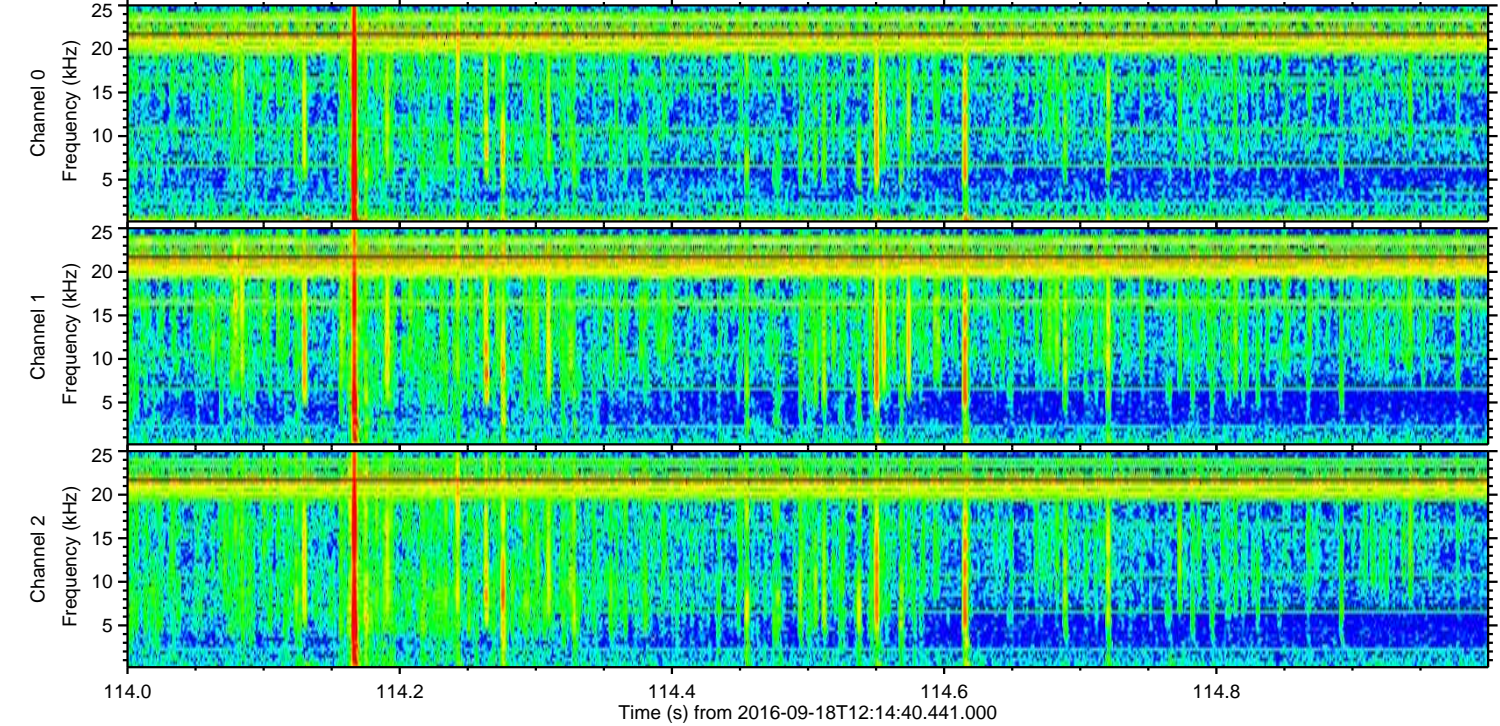
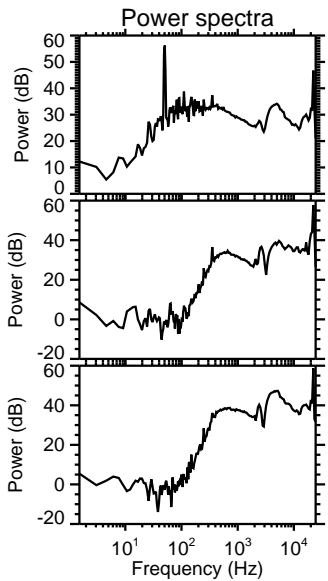
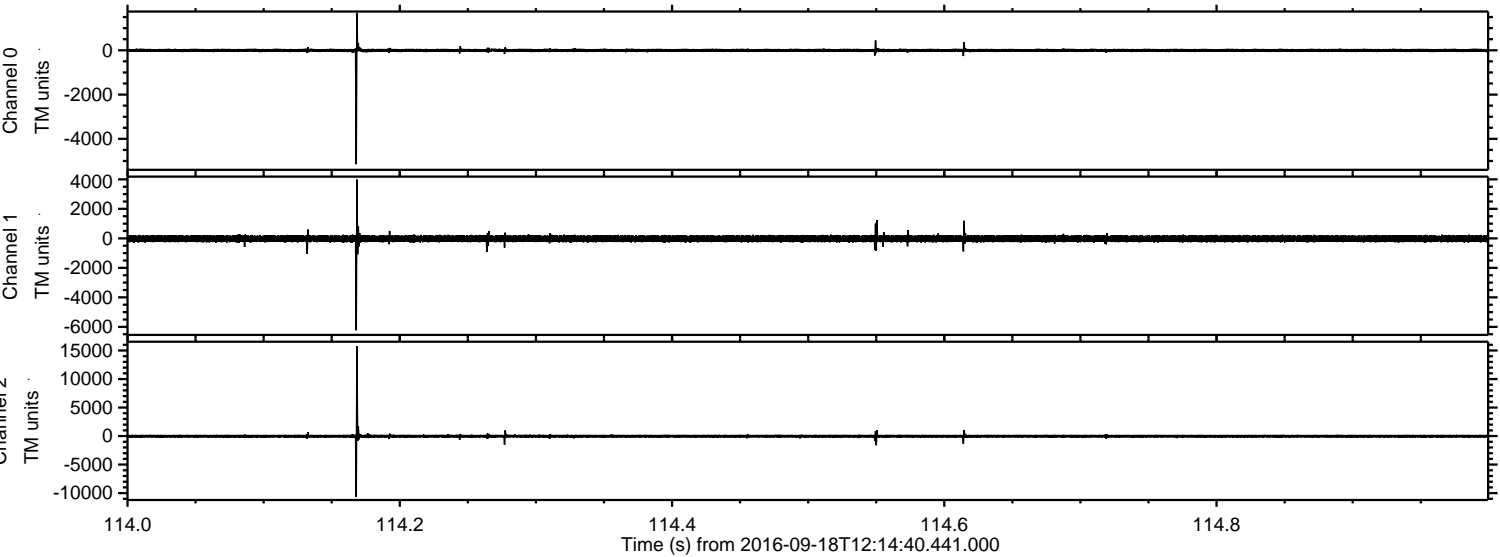

Processed Sun Sep 18 14:23:04 2016 by ELM ver.2012-10-06 from 001__elm20160918_121439__dat00.bin

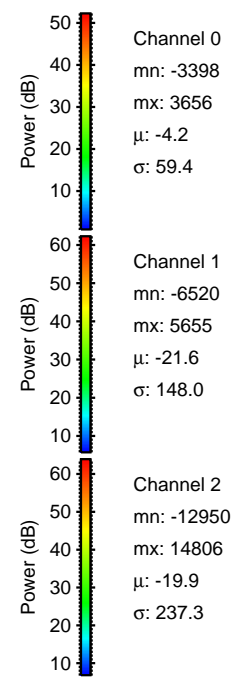
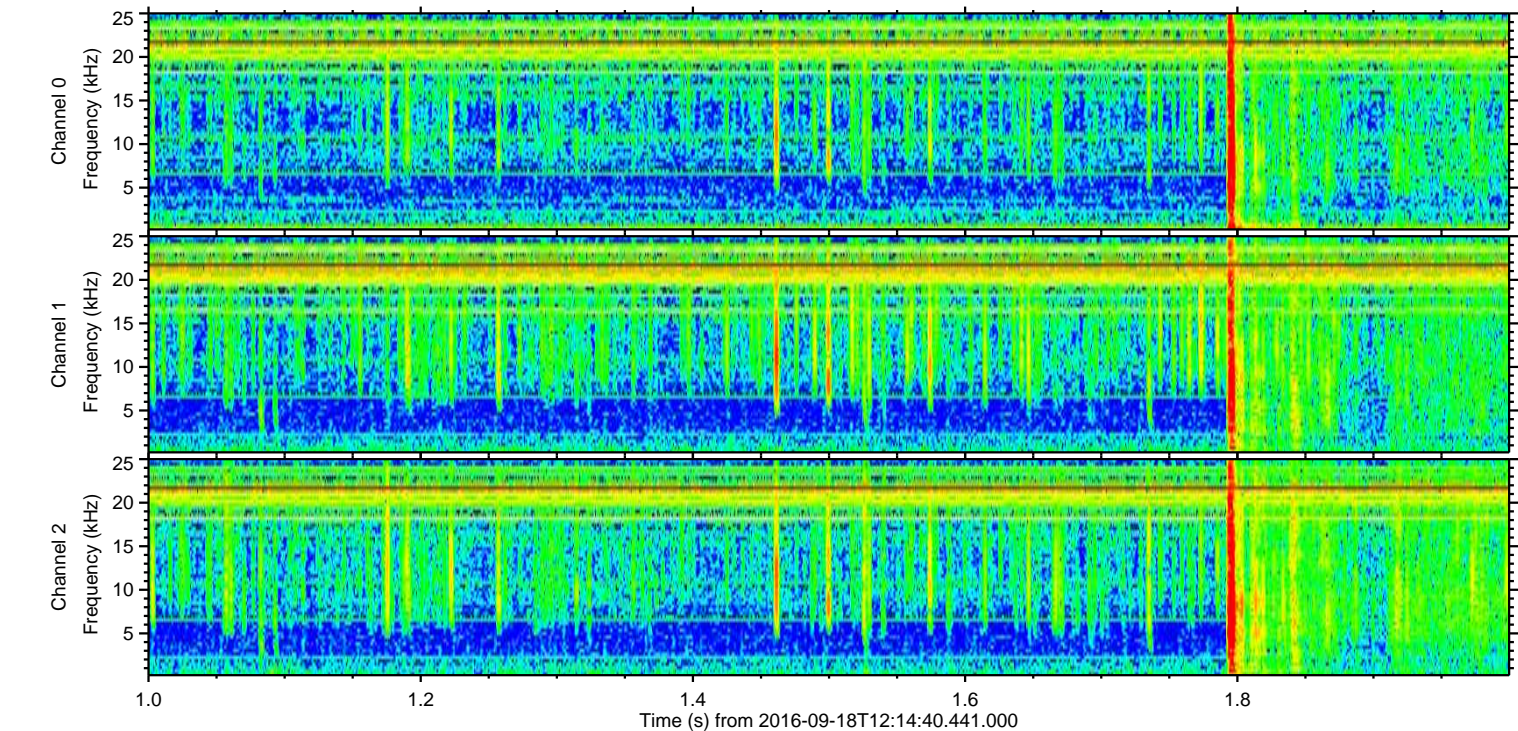
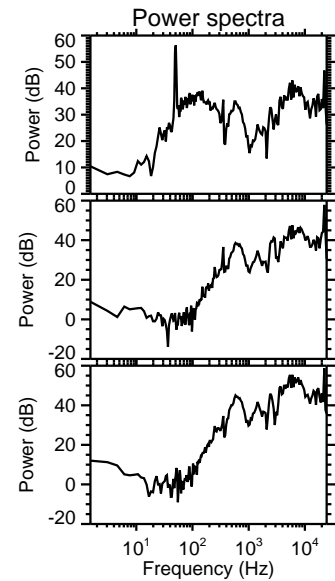
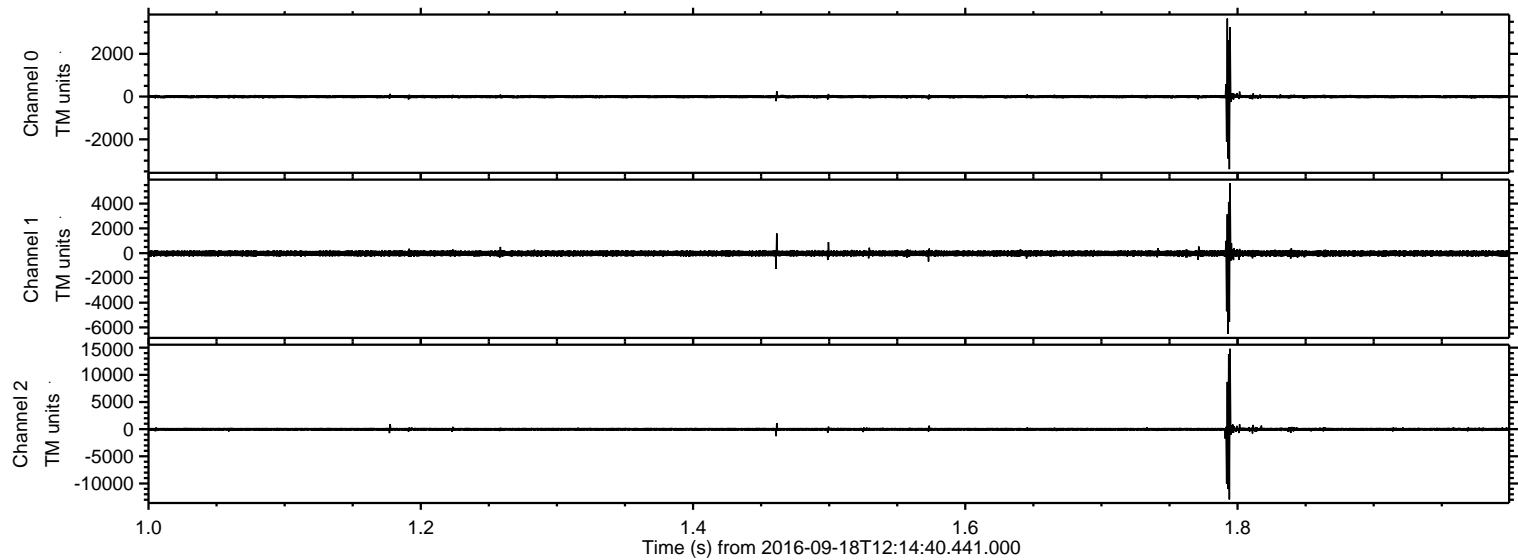

Processed Sun Sep 18 14:23:05 2016 by ELM ver.2012-10-06 from 001__elm20160918_121439__dat00.bin

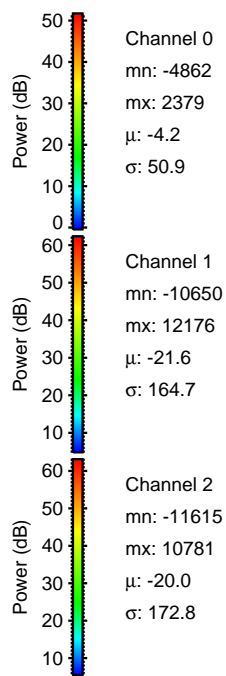
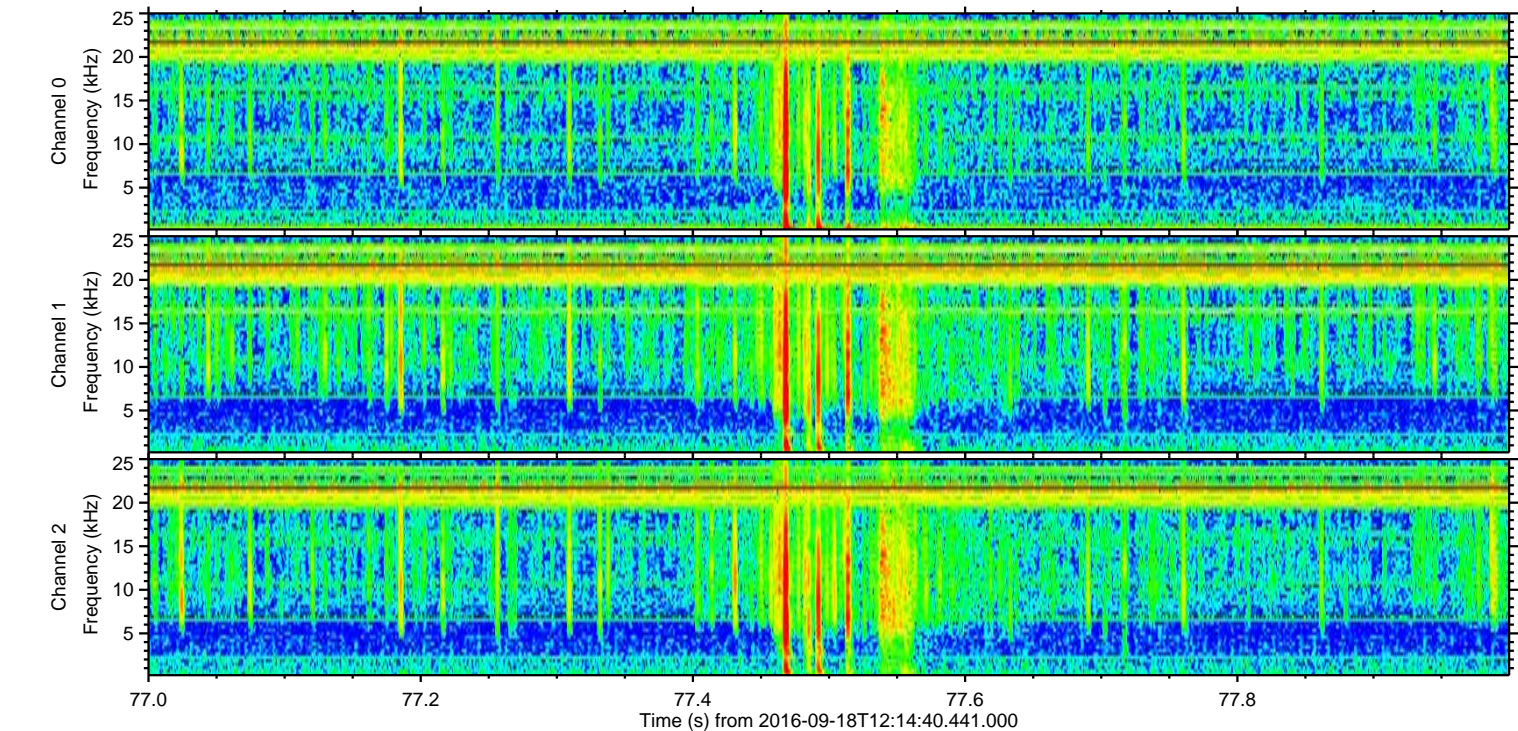
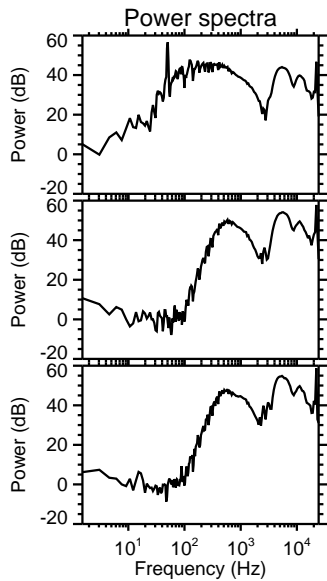
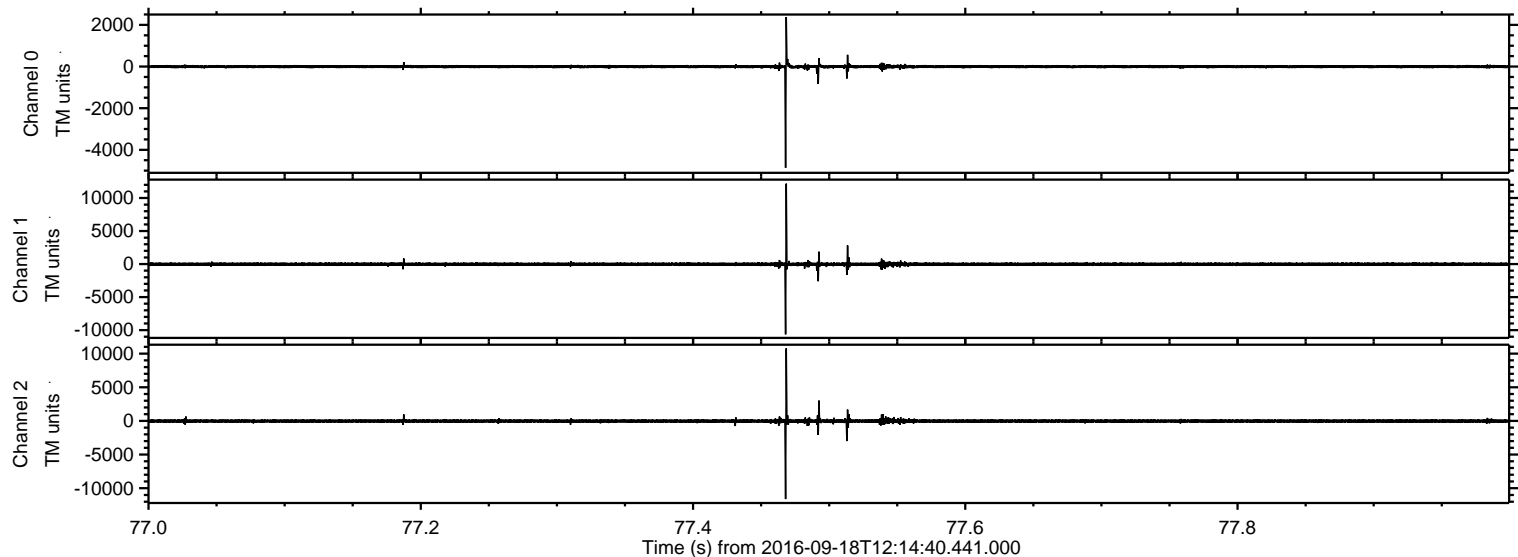

ELMAVAN 3D WAVEFORMS (Measured data sampled at 50 kHz) 51000 packets of 144 samples from 2016-09-18T12:14:40.441.000. Part 100/147

Processed Sun Sep 18 14:23:06 2016 by ELM ver.2012-10-06 from 001__elm20160918_121439__dat00.bin

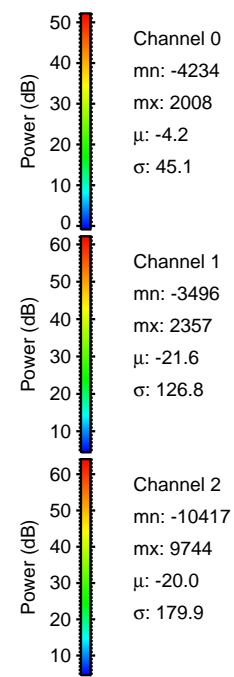
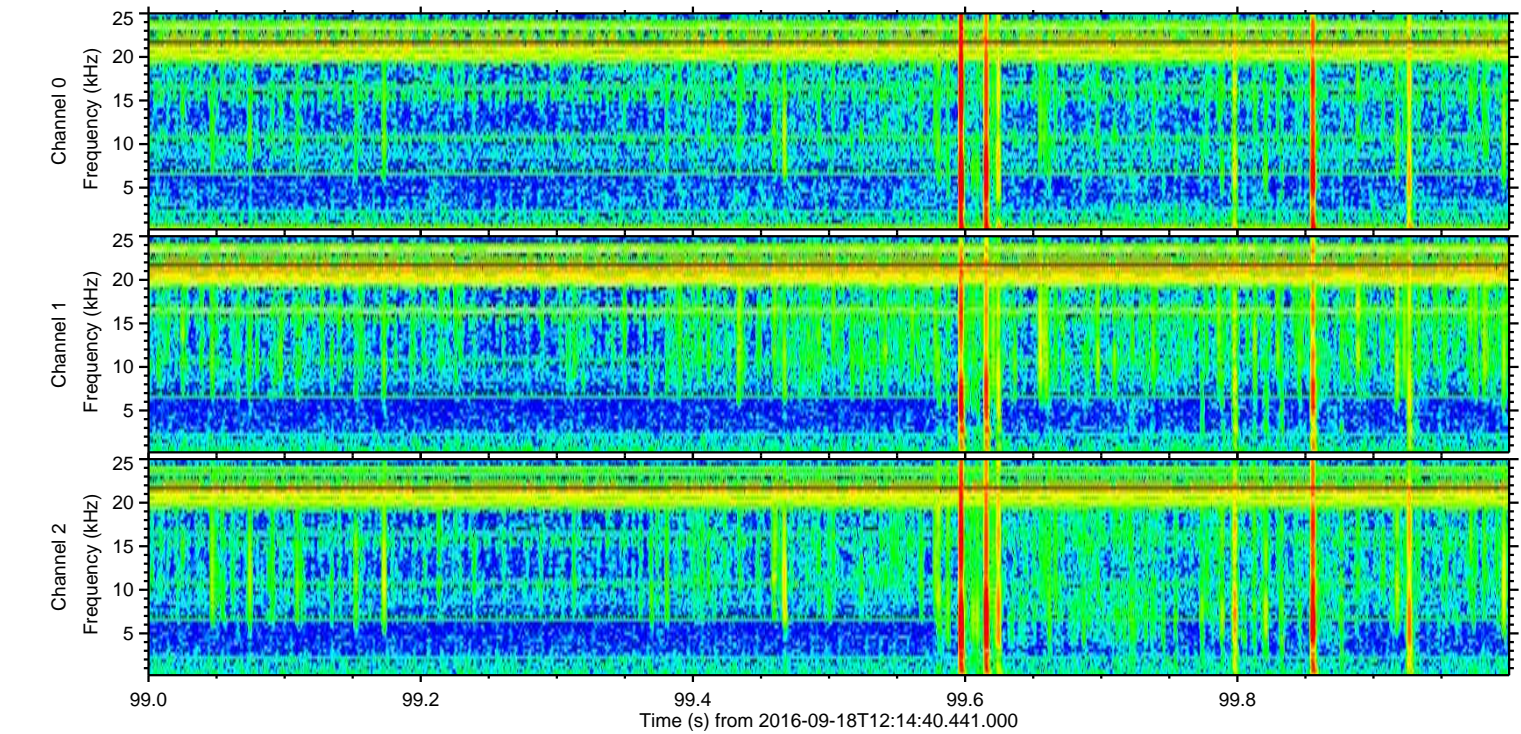
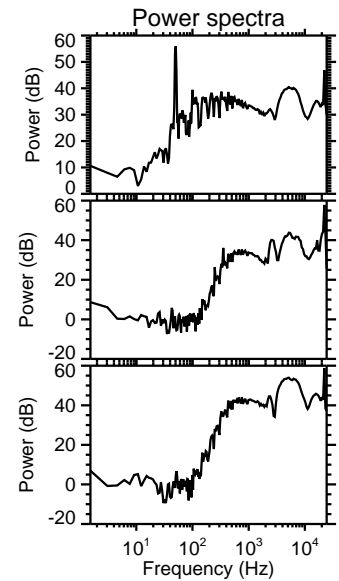
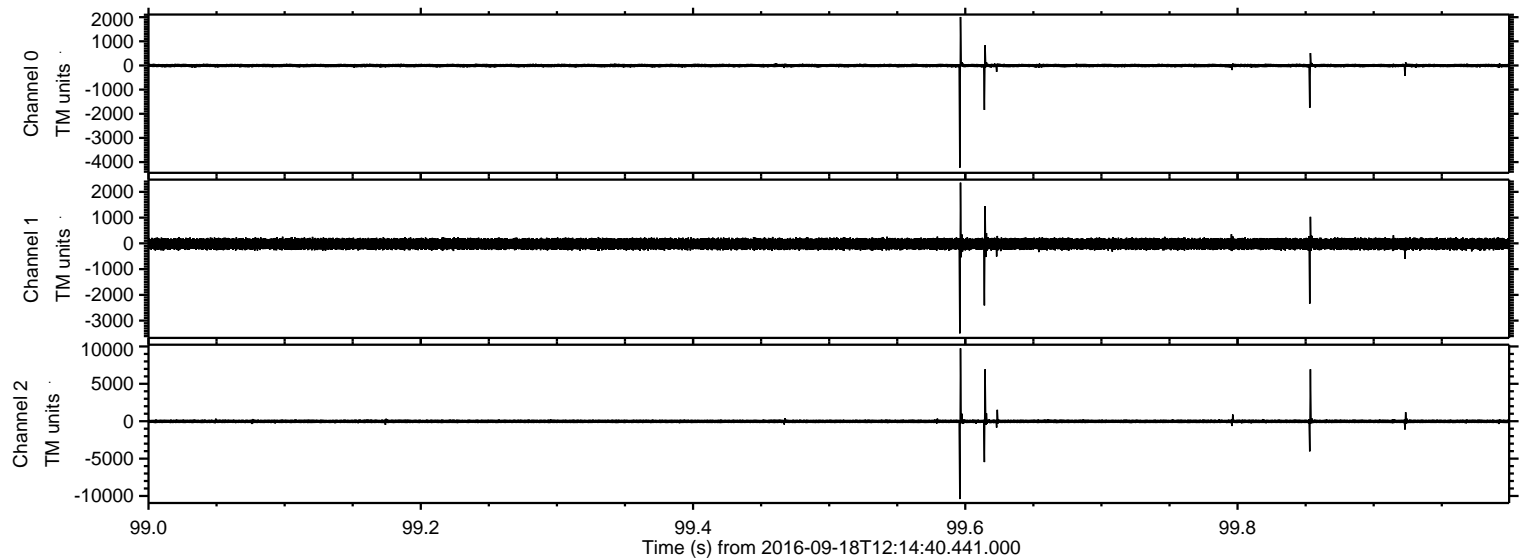

Processed Sun Sep 18 14:23:07 2016 by ELM ver.2012-10-06 from 001__elm20160918_121439__dat00.bin

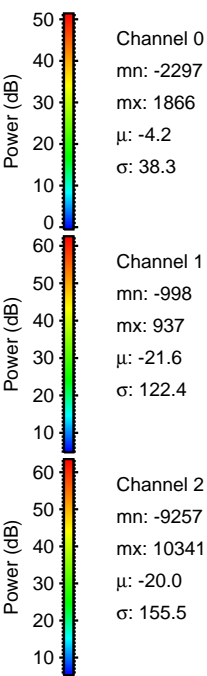
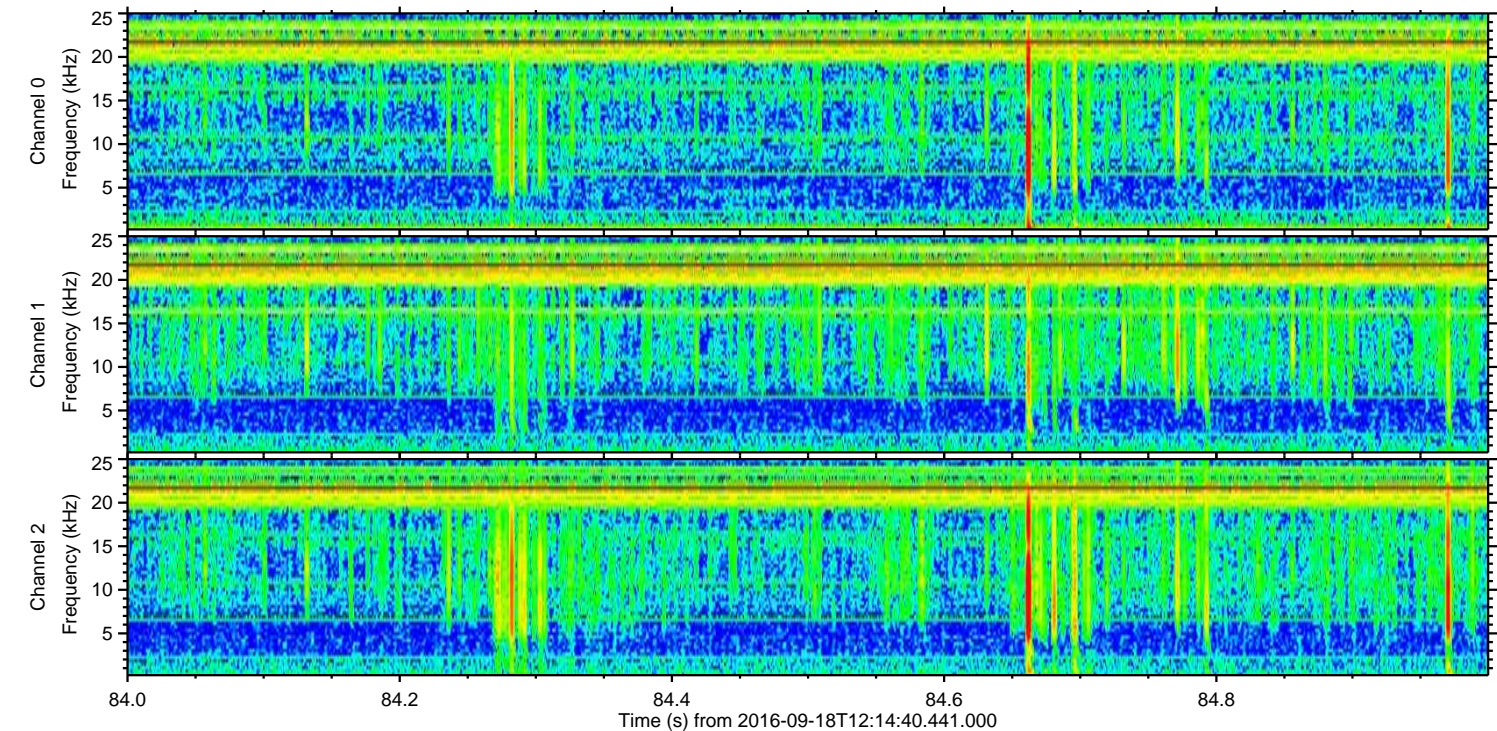
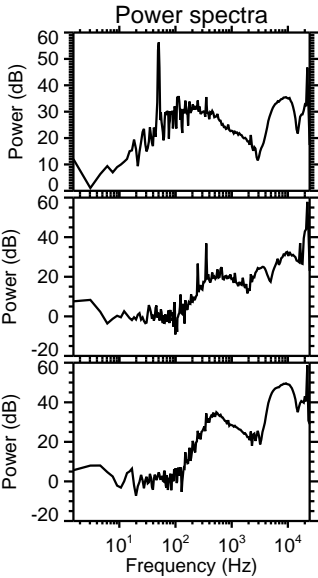
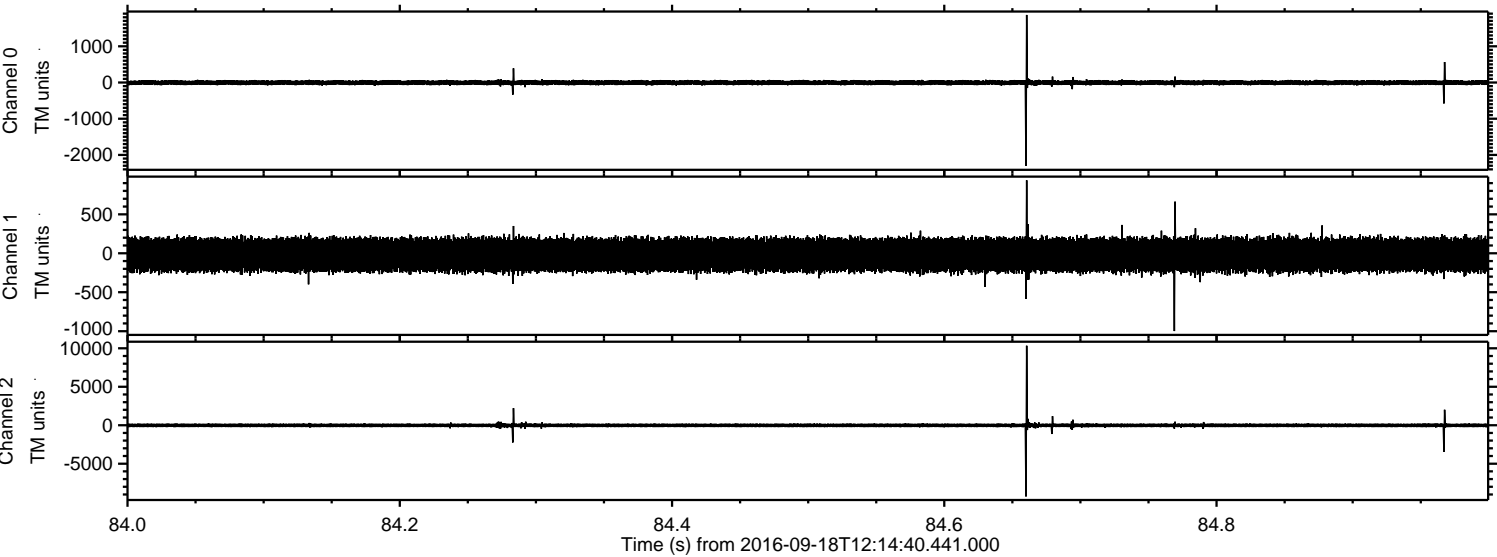

Processed Sun Sep 18 14:23:08 2016 by ELM ver.2012-10-06 from 001__elm20160918_121439__dat00.bin

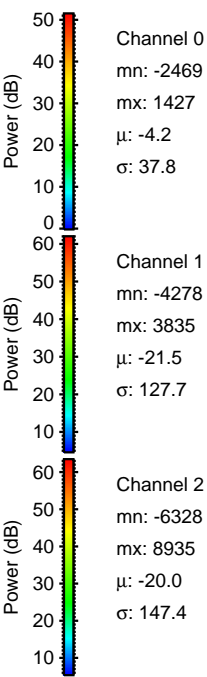
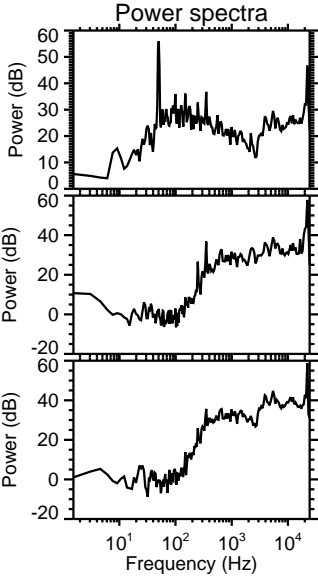
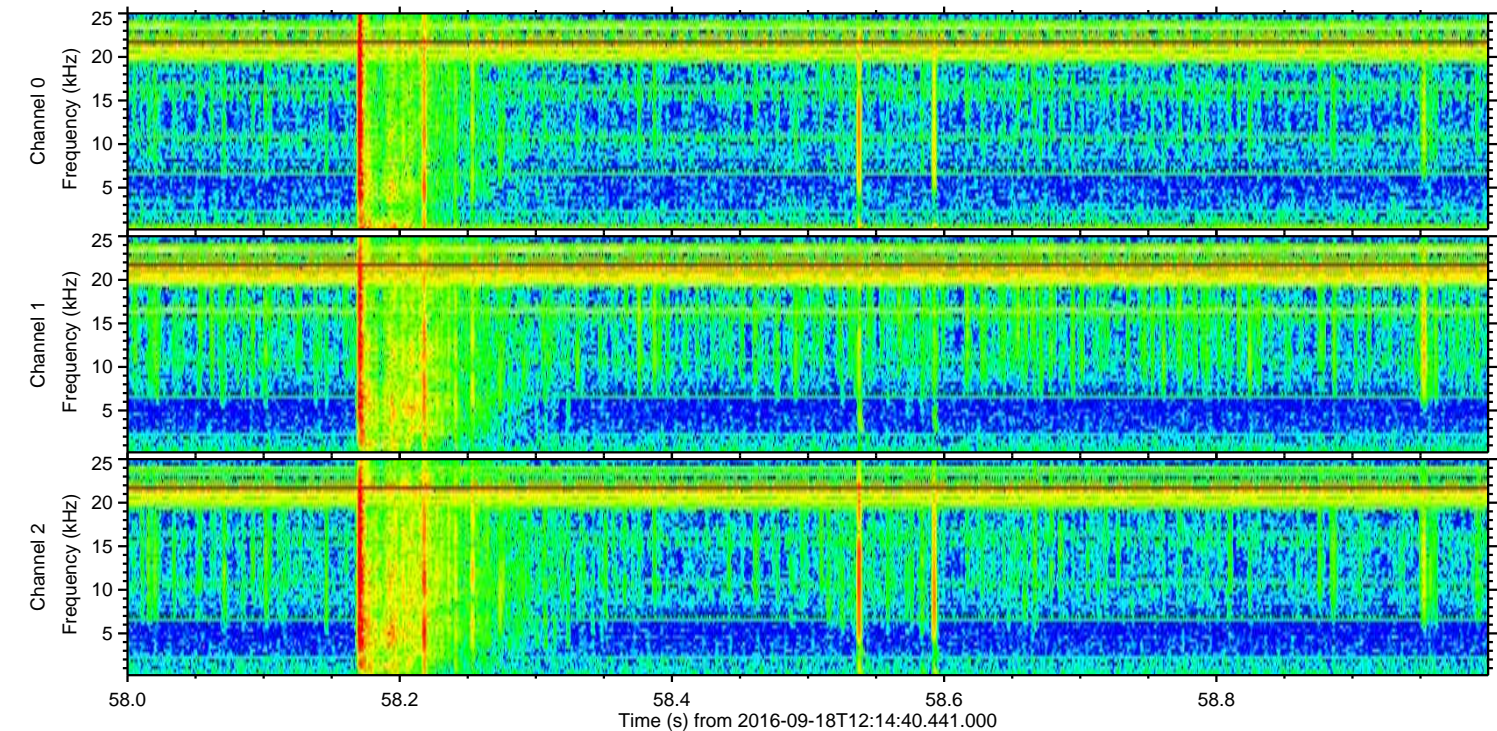
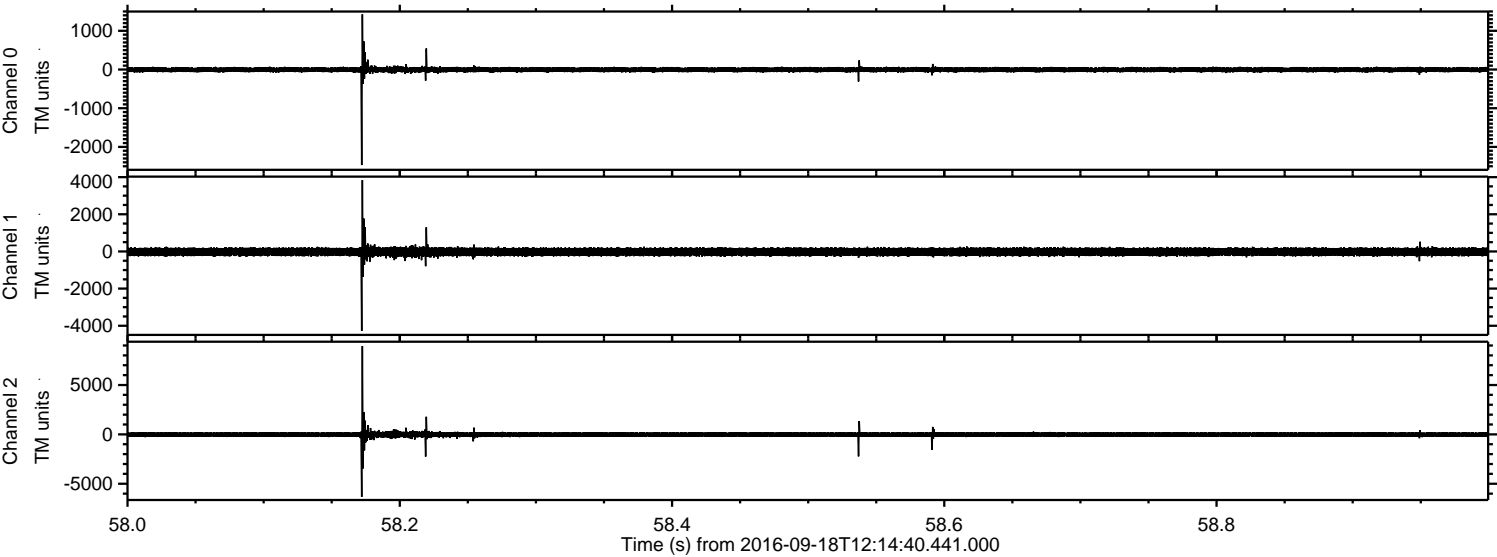

Processed Sun Sep 18 14:23:09 2016 by ELM ver.2012-10-06 from 001__elm20160918_121439__dat00.bin

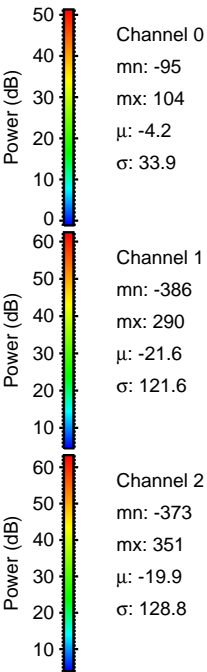
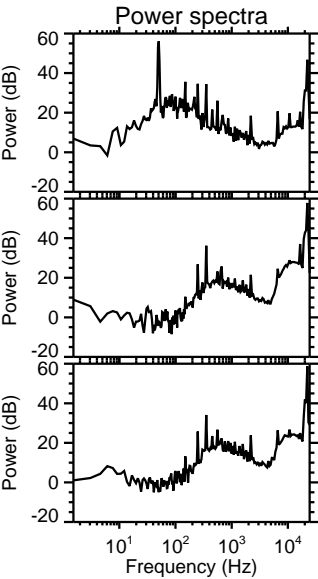
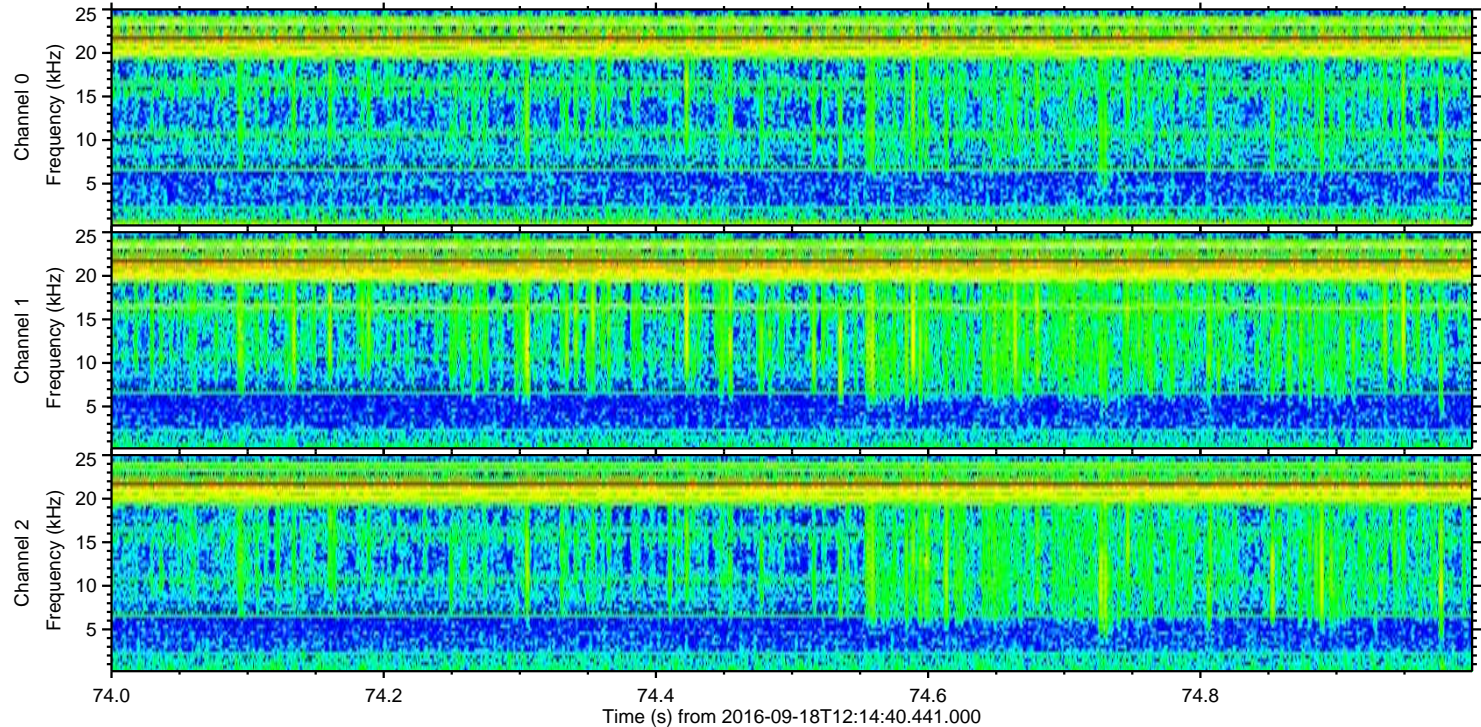
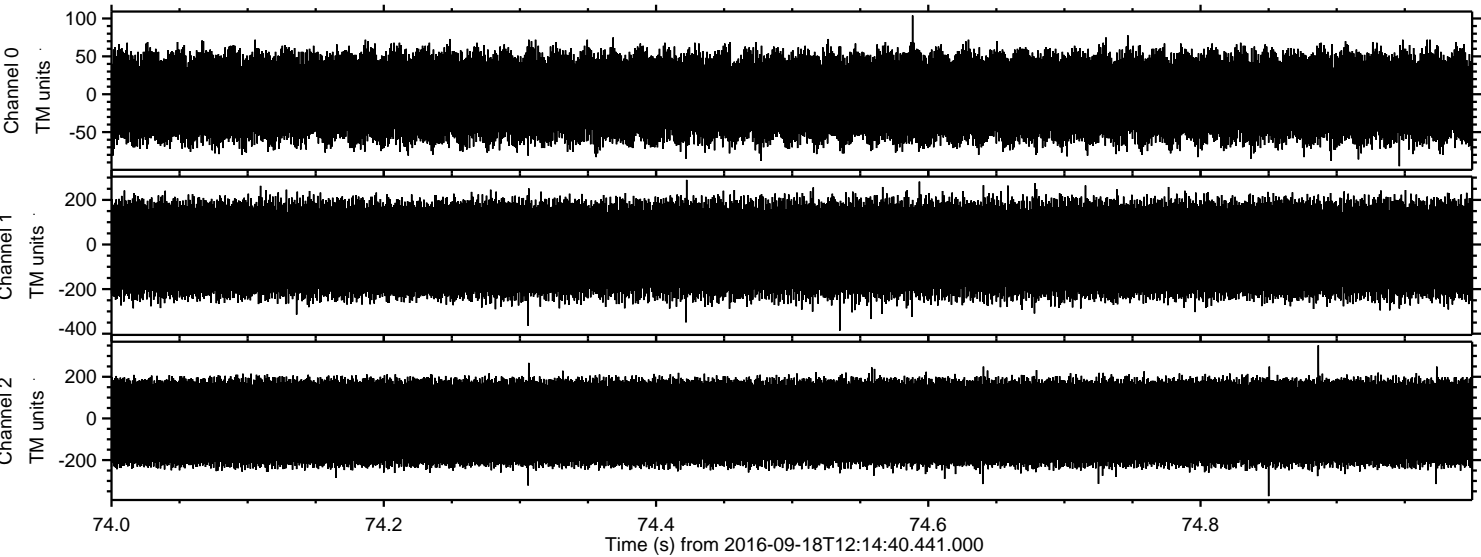

Channel 0
mn: -95
mx: 104
 μ : -4.2
 σ : 33.9

Channel 1
mn: -386
mx: 290
 μ : -21.6
 σ : 121.6

Channel 2
mn: -373
mx: 351
 μ : -19.9
 σ : 128.8