

ELMAVAN 3D WAVEFORMS (Measured data sampled at 50 kHz) 51000 packets of 144 samples from 2016-09-18T09:14:33.429.000.

Processed Sun Sep 18 11:22:28 2016 by ELM ver.2012-10-06 from 001__elm20160918_091432__dat00.bin

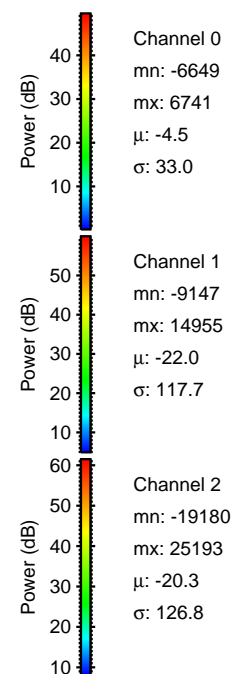

Processed Sun Sep 18 11:22:43 2016 by ELM ver.2012-10-06 from 001__elm20160918_091432__dat00.bin

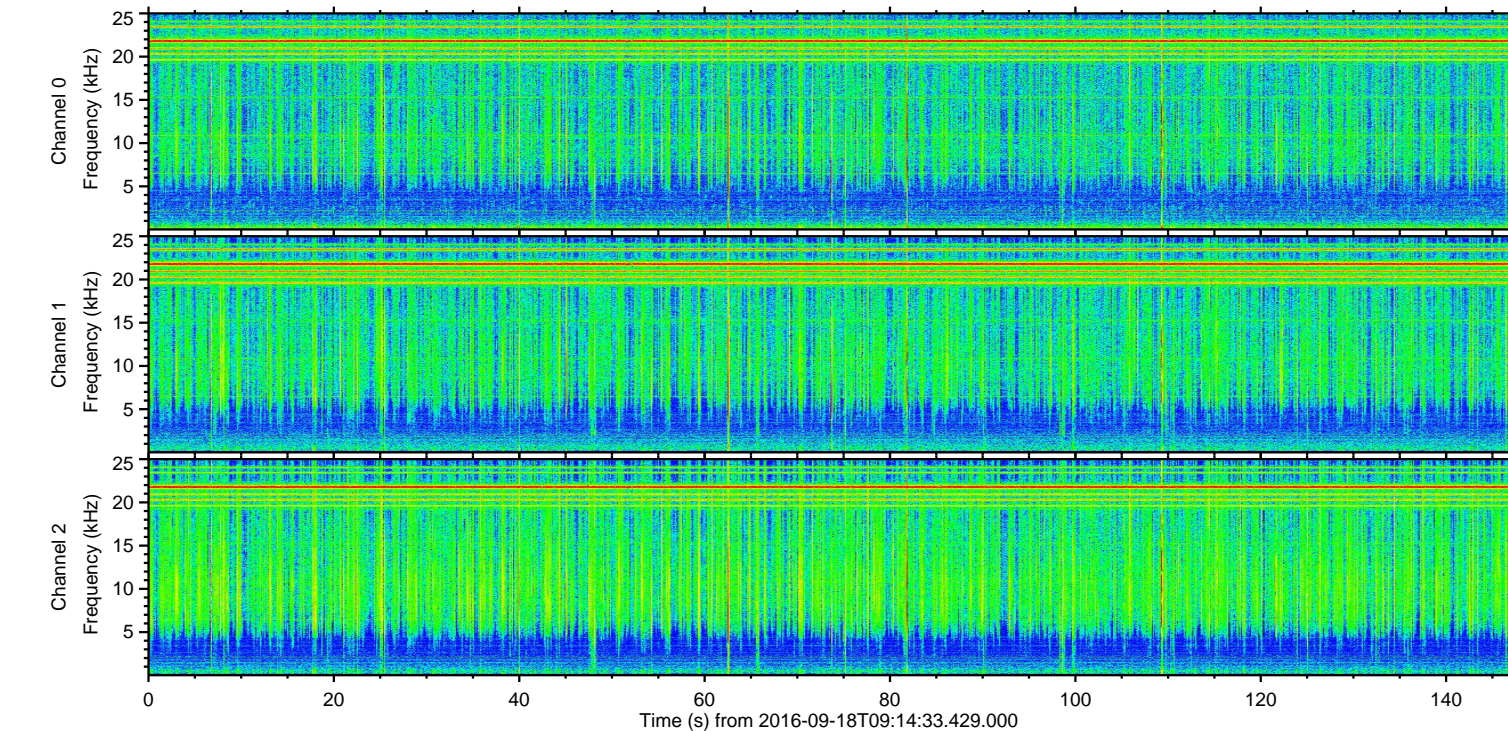
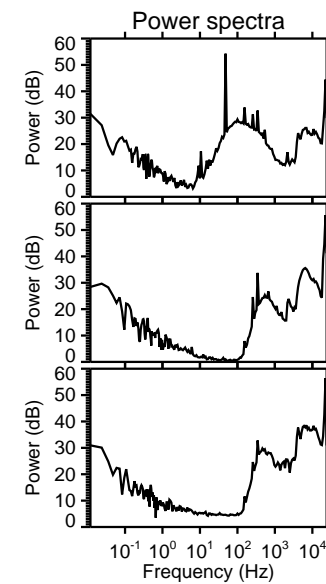
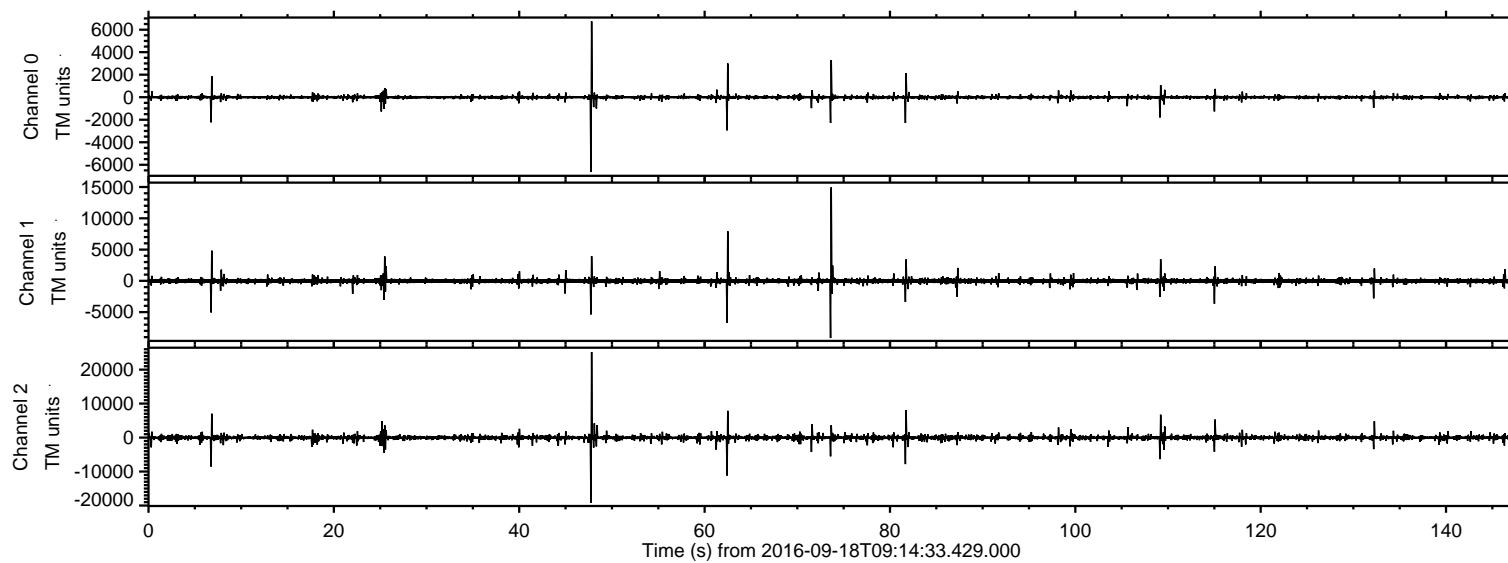
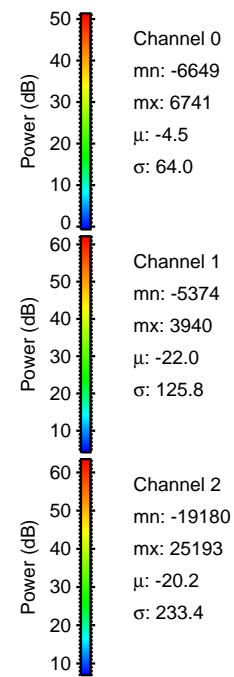
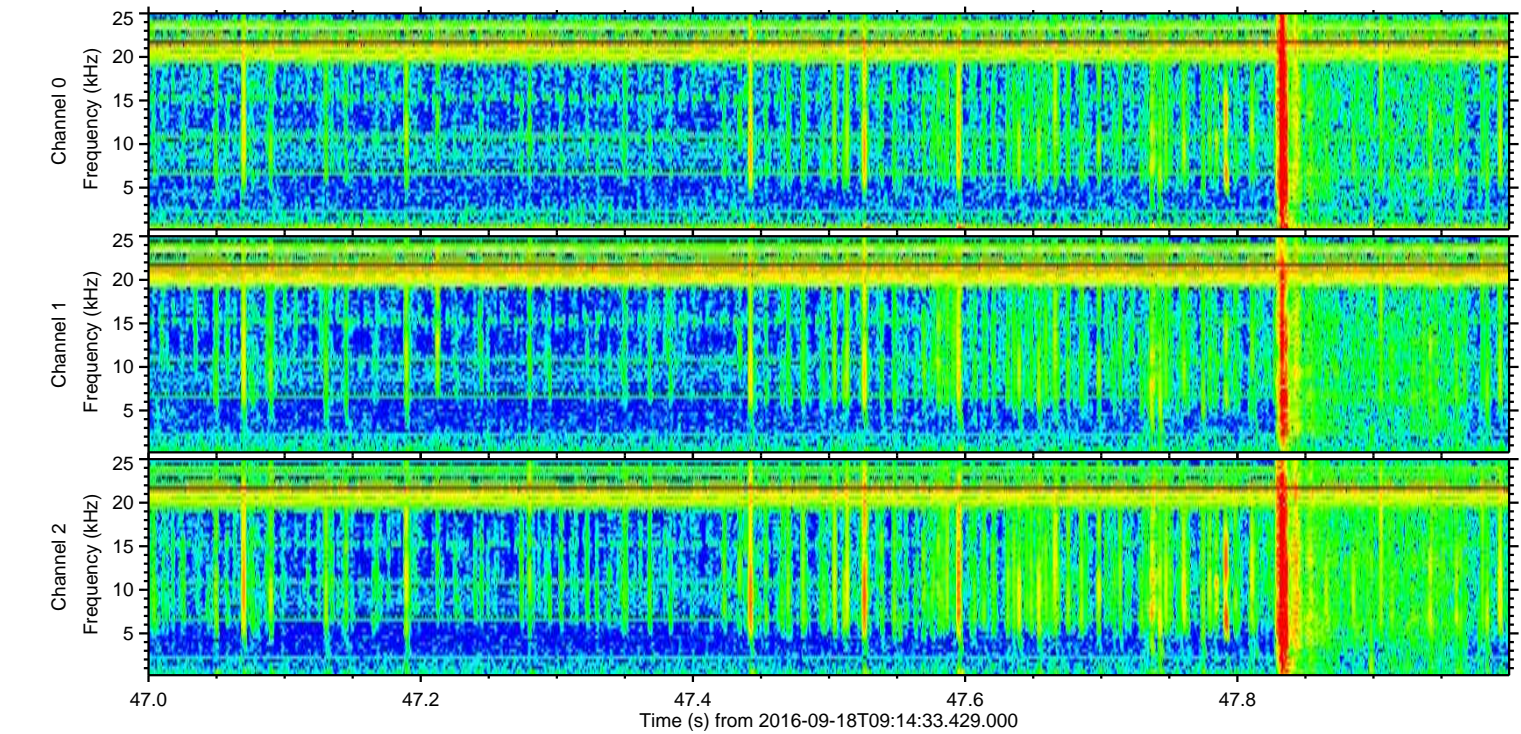
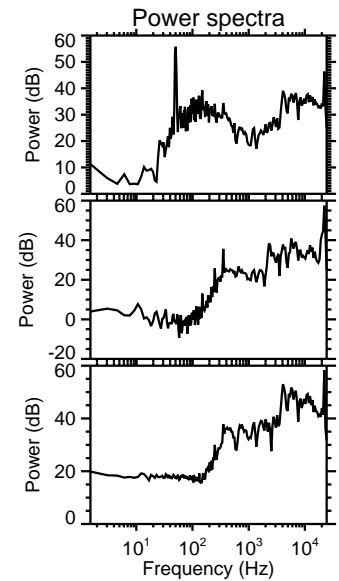
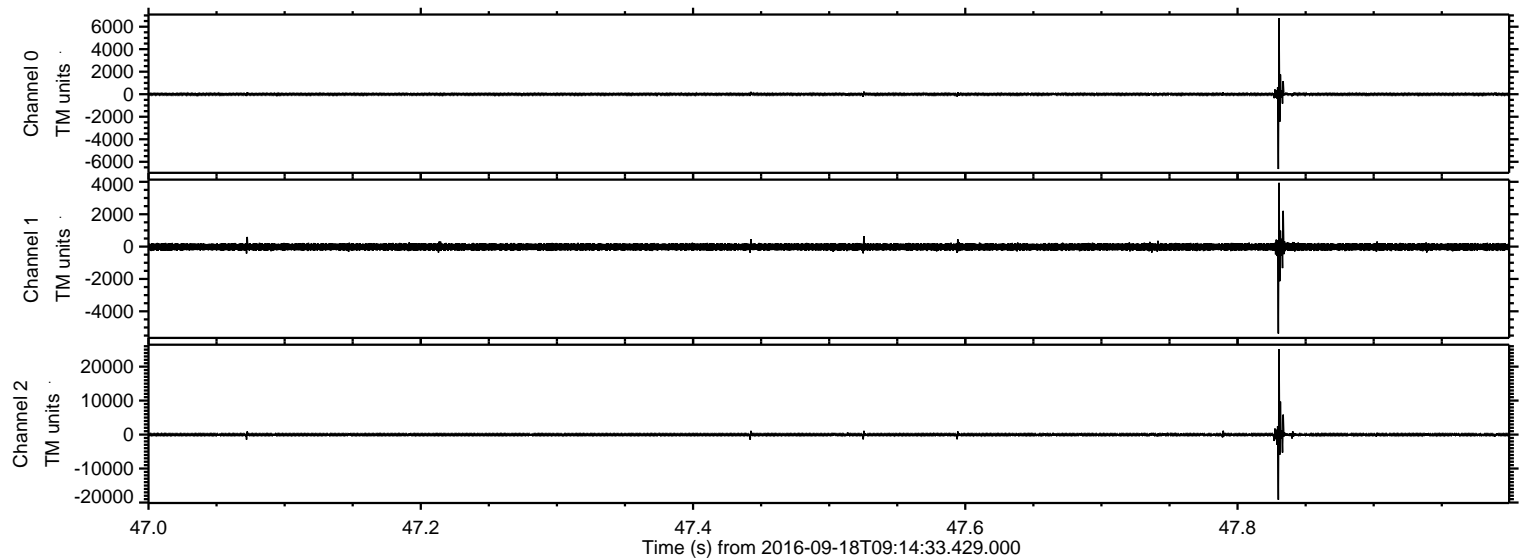

Processed Sun Sep 18 11:22:44 2016 by ELM ver.2012-10-06 from 001__elm20160918_091432__dat00.bin

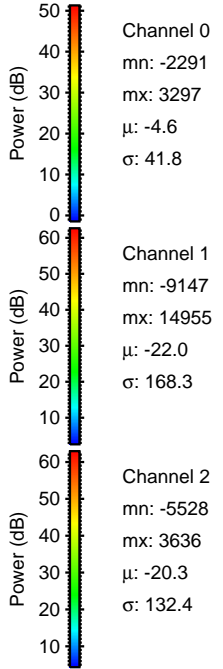
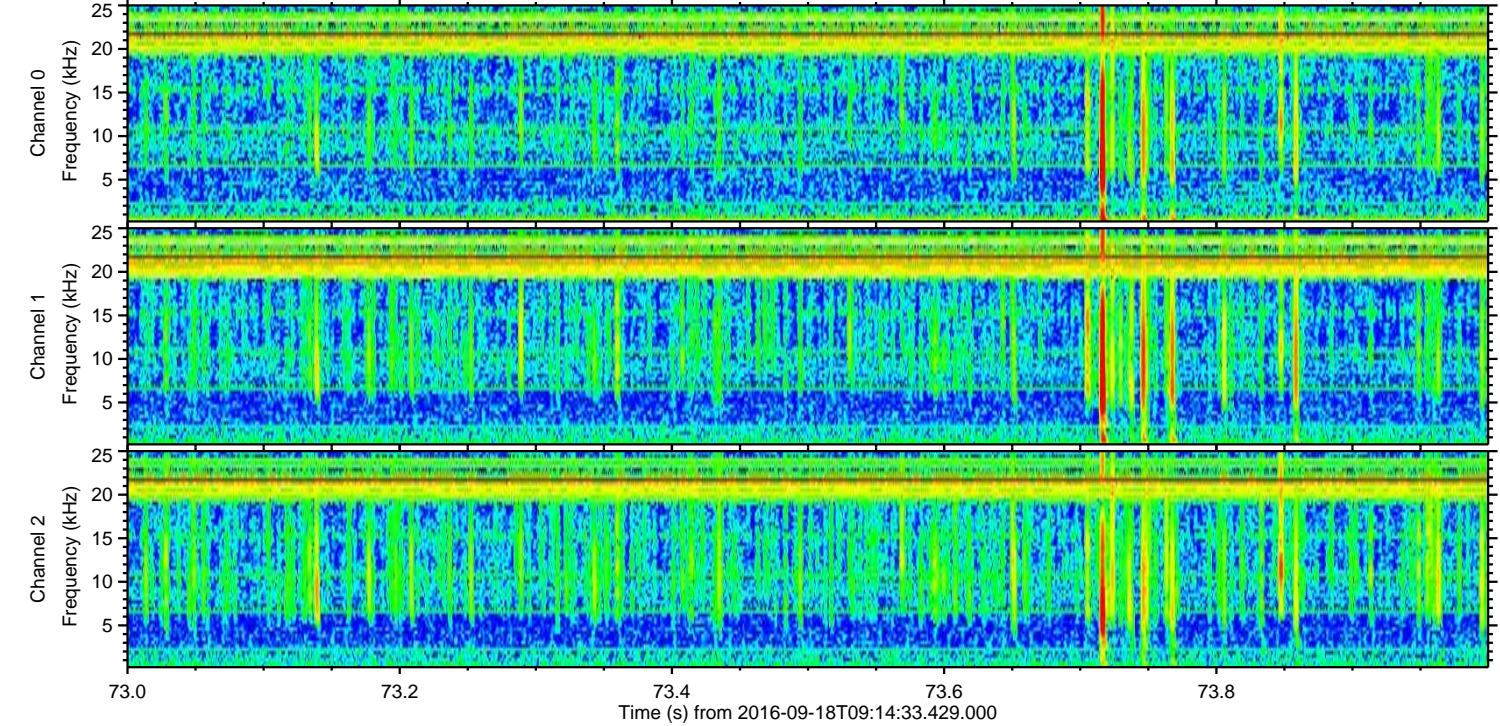
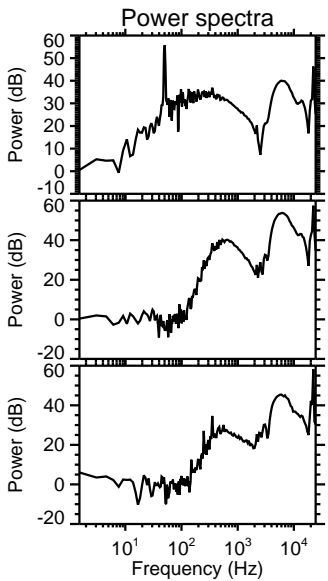
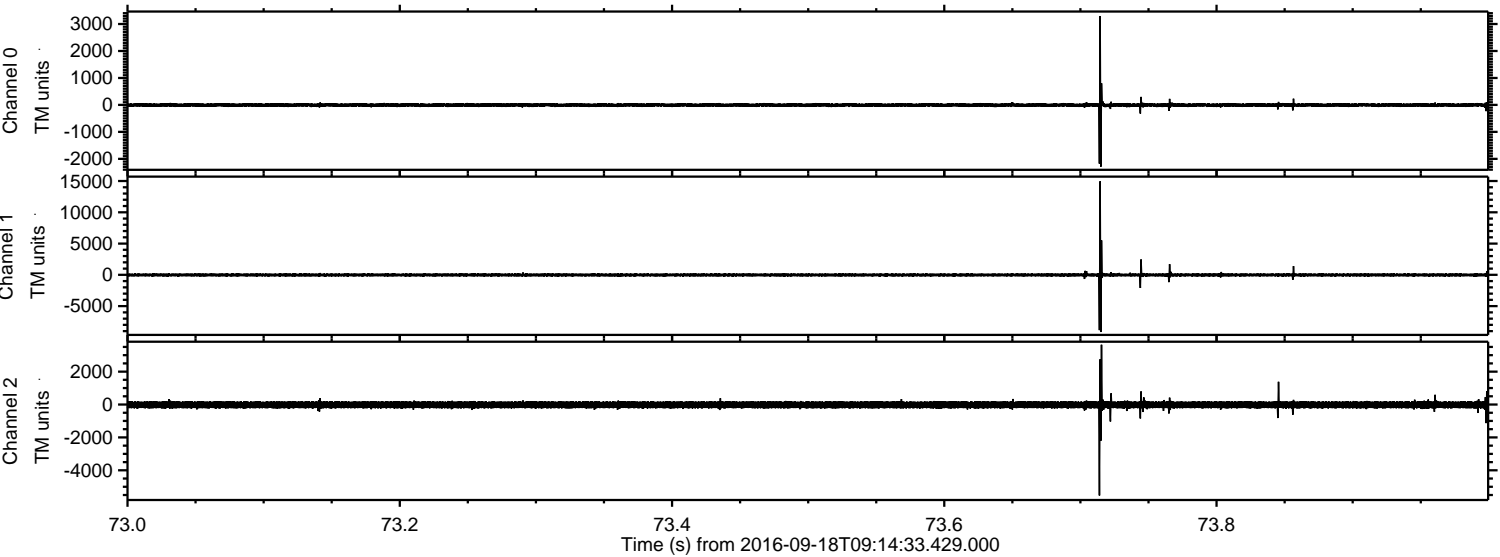

Processed Sun Sep 18 11:22:46 2016 by ELM ver.2012-10-06 from 001__elm20160918_091432__dat00.bin

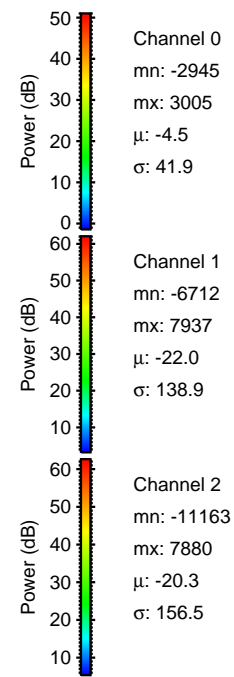
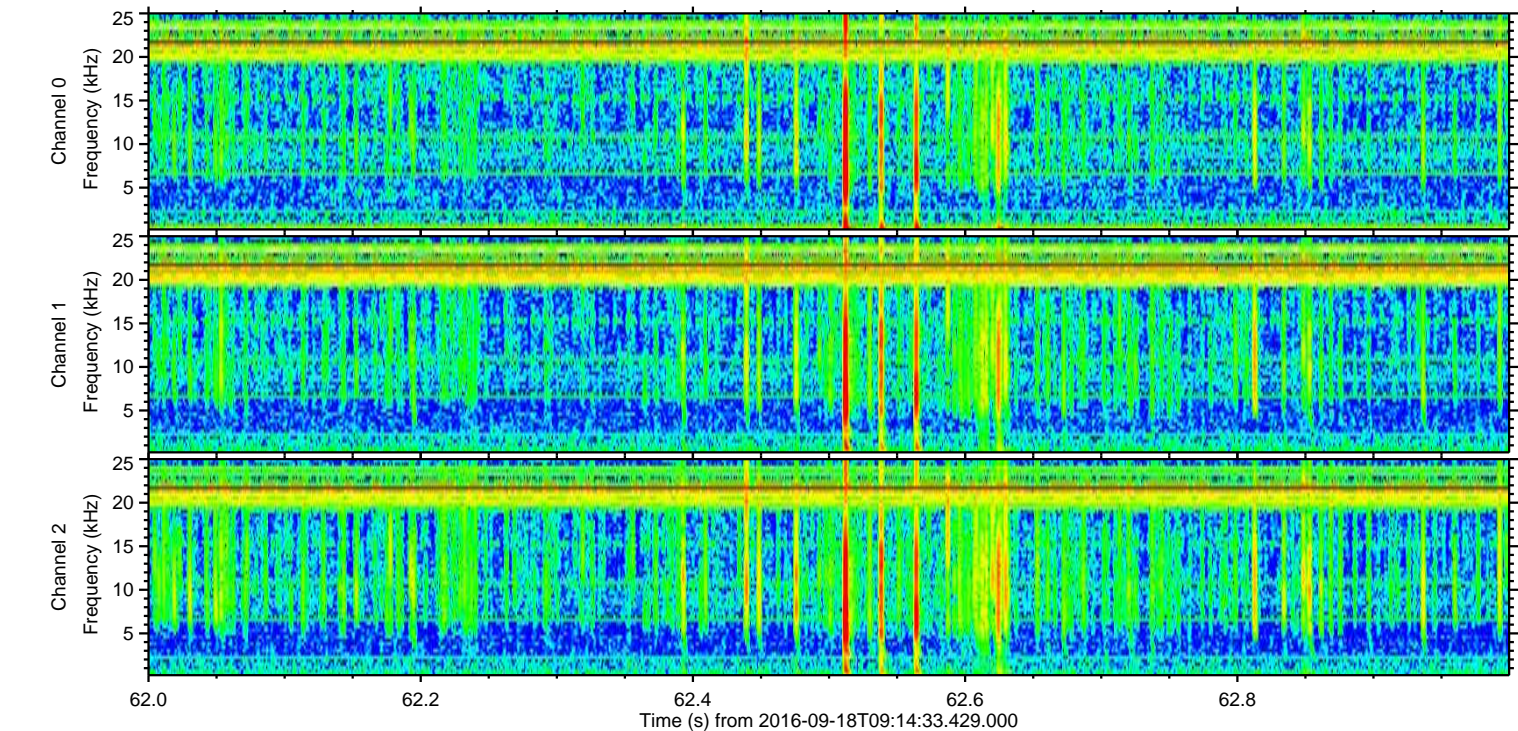
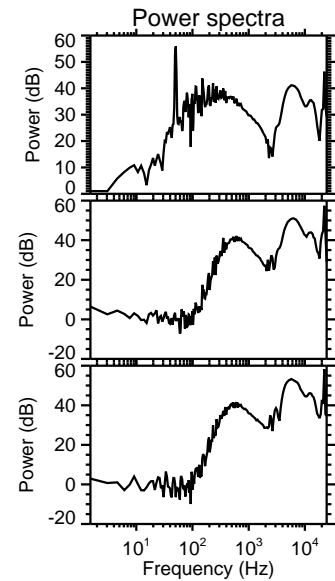
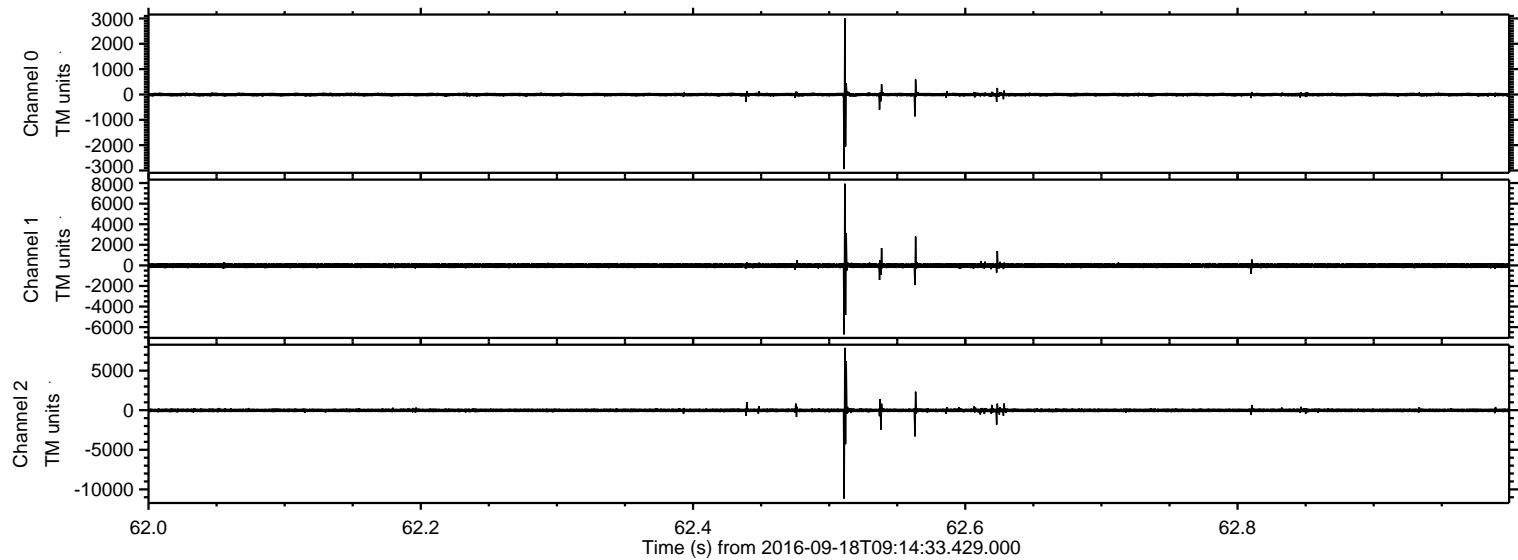

Processed Sun Sep 18 11:22:48 2016 by ELM ver.2012-10-06 from 001__elm20160918_091432__dat00.bin

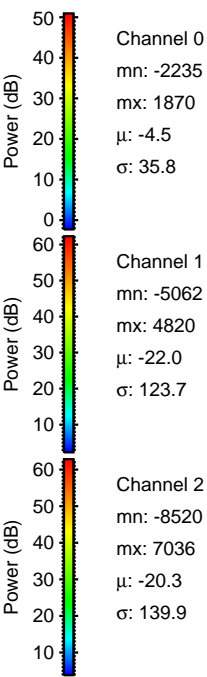
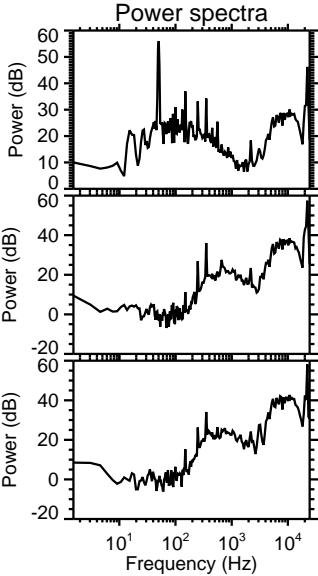
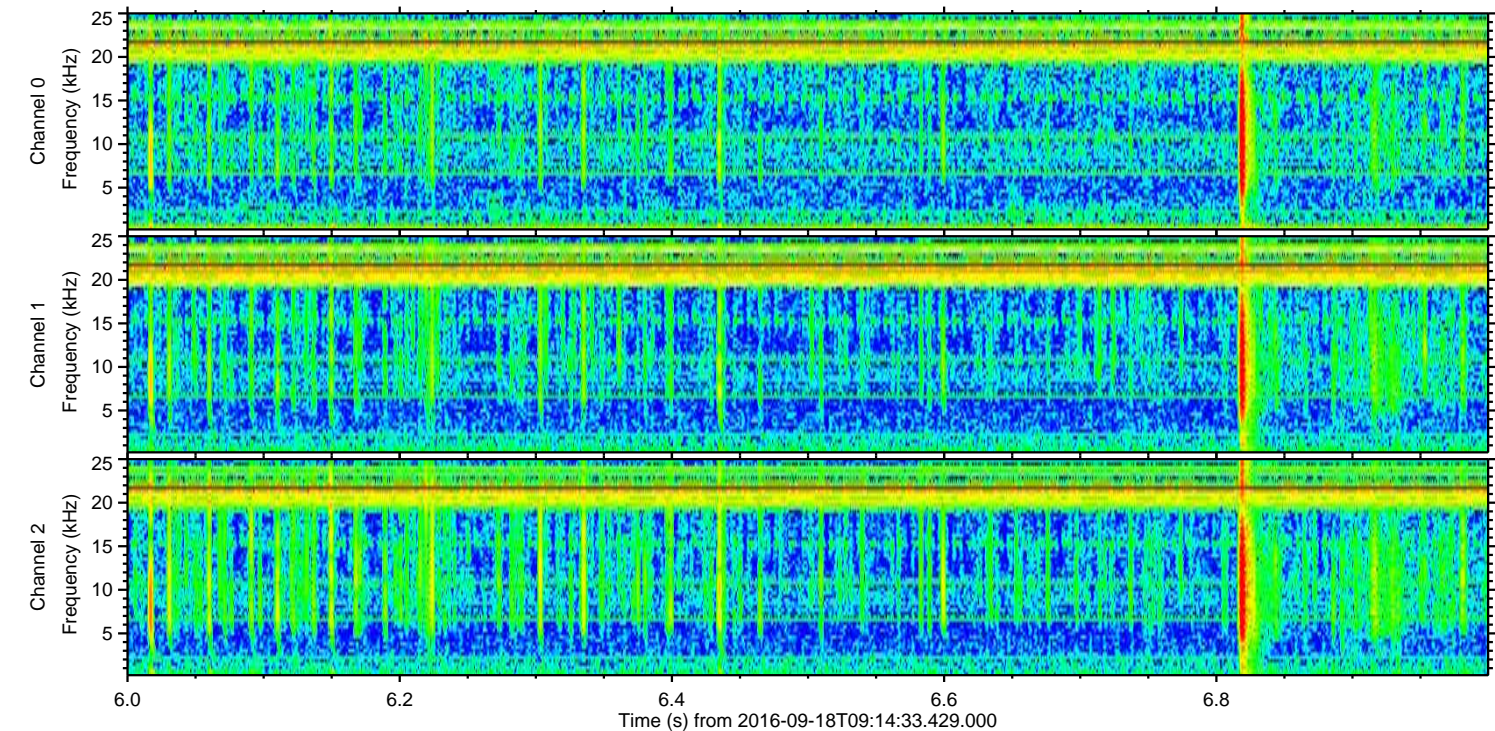
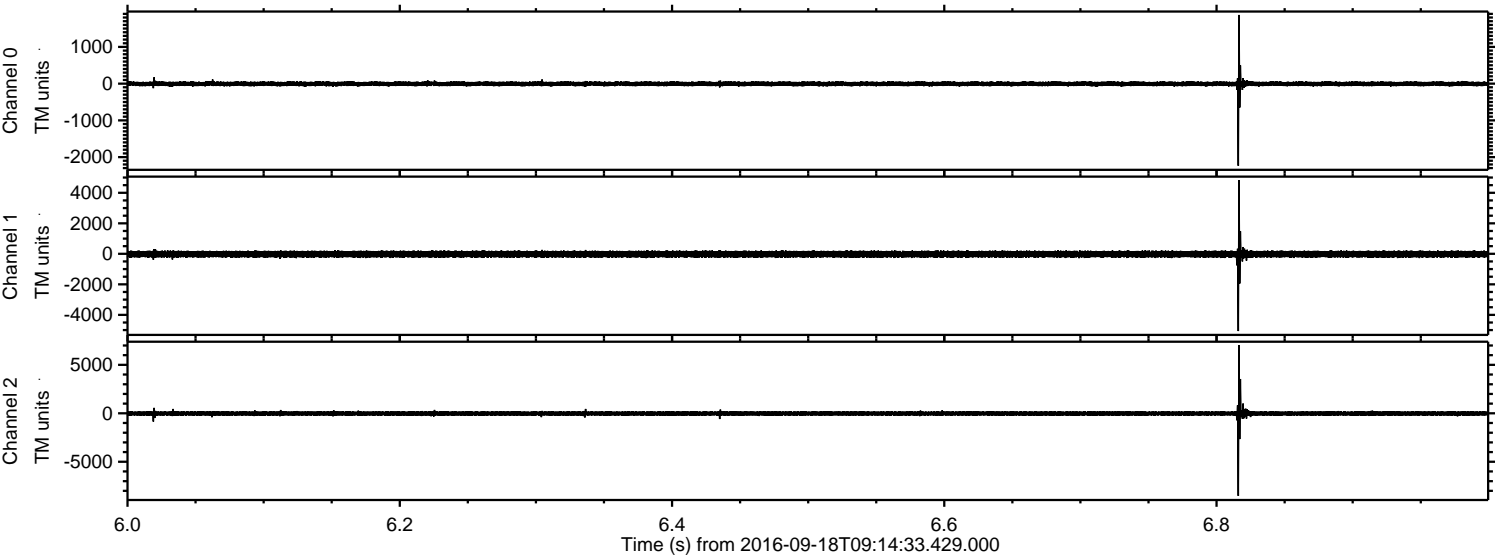

Processed Sun Sep 18 11:22:49 2016 by ELM ver.2012-10-06 from 001__elm20160918_091432__dat00.bin

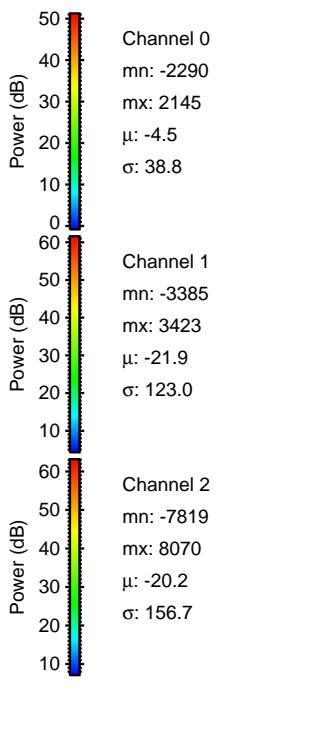
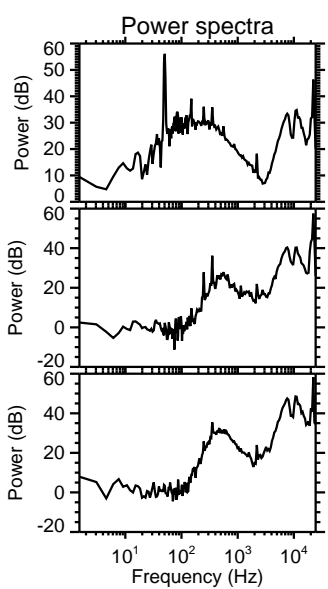
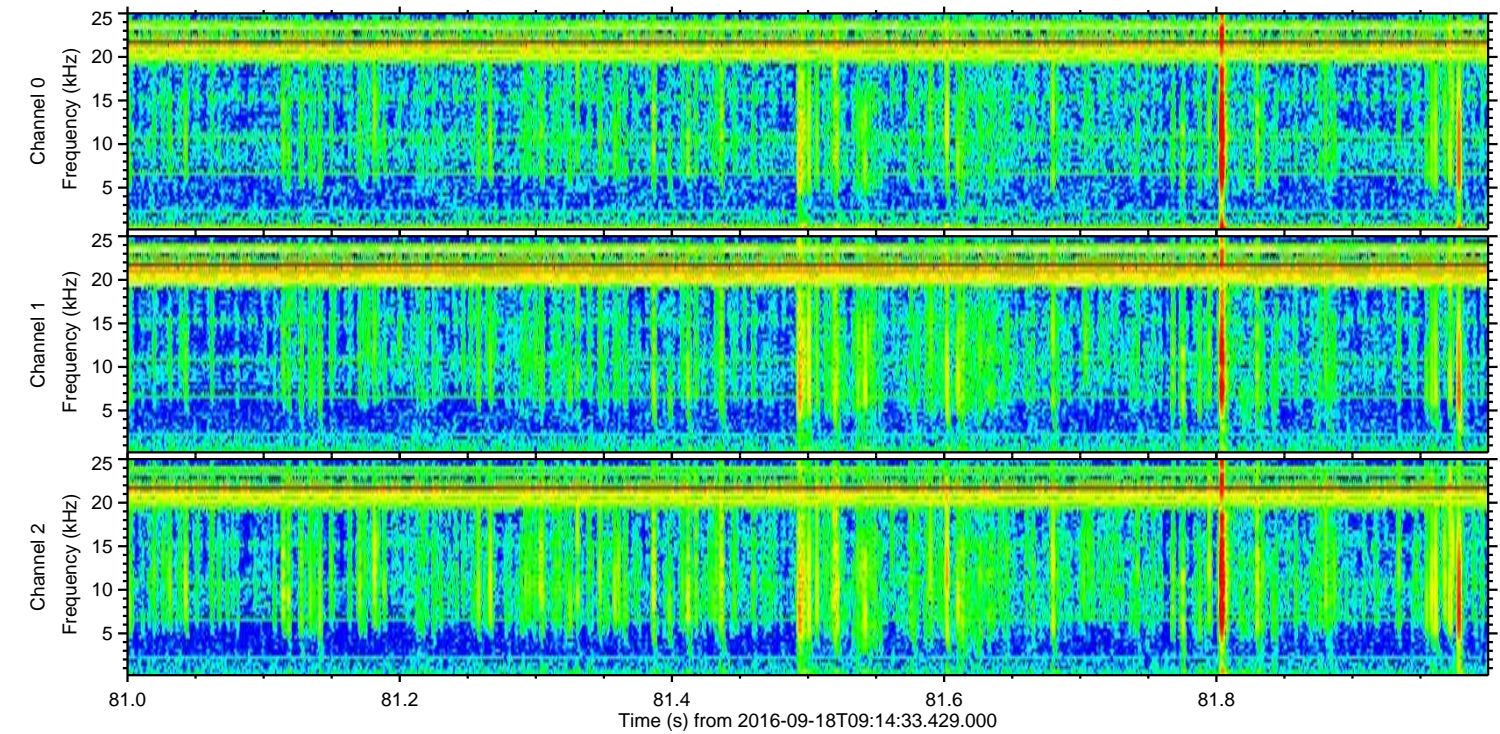
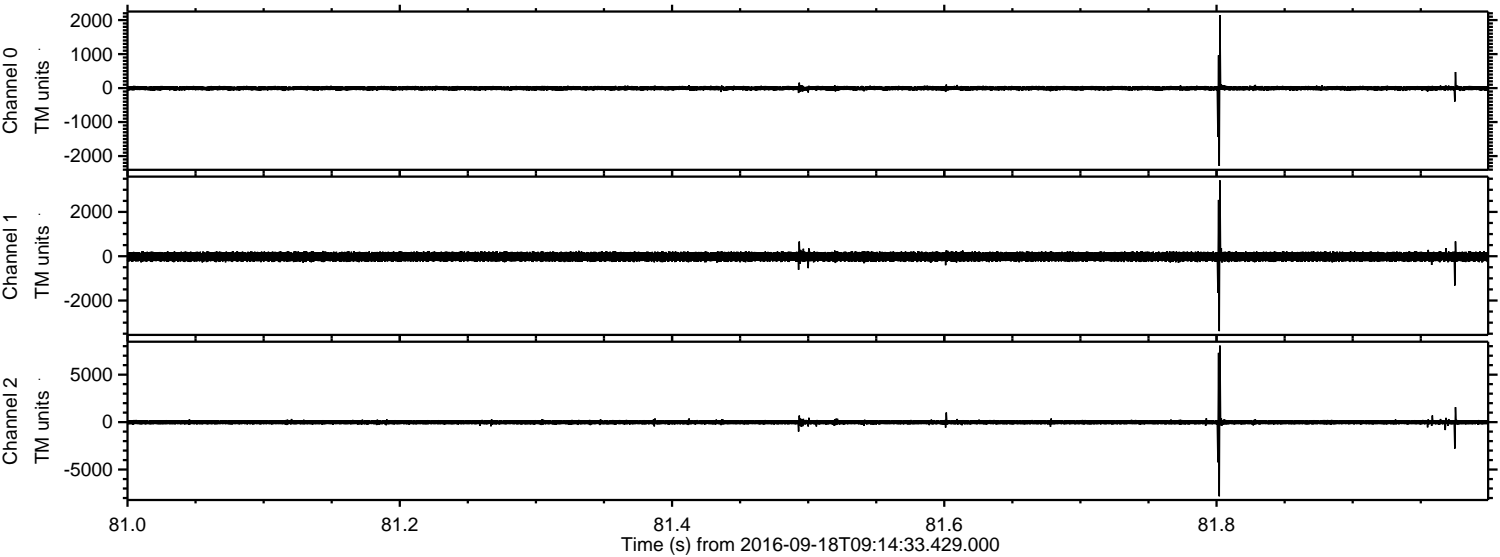

ELMAVAN 3D WAVEFORMS (Measured data sampled at 50 kHz) 51000 packets of 144 samples from 2016-09-18T09:14:33.429.000. Part 110/147

Processed Sun Sep 18 11:22:50 2016 by ELM ver.2012-10-06 from 001__elm20160918_091432__dat00.bin

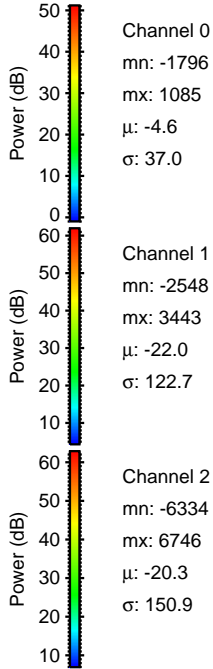
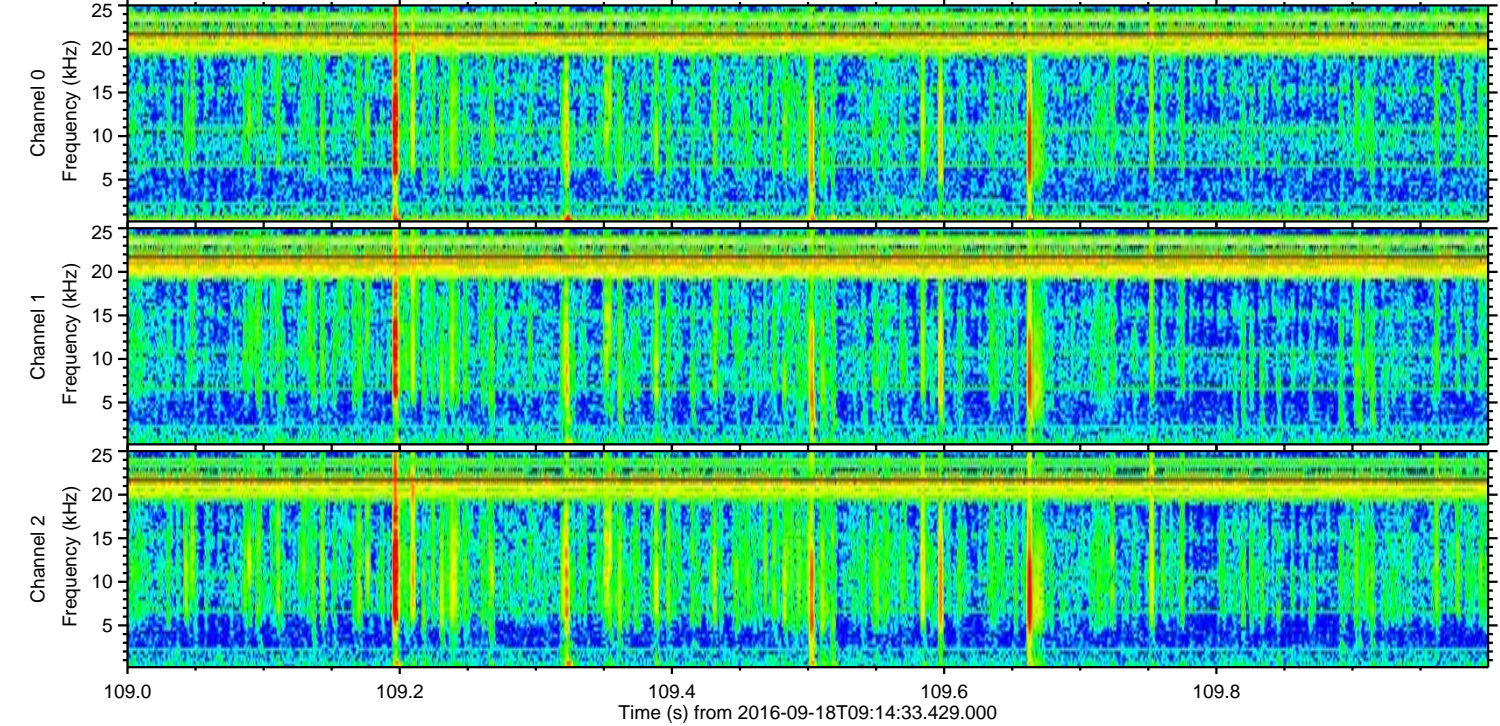
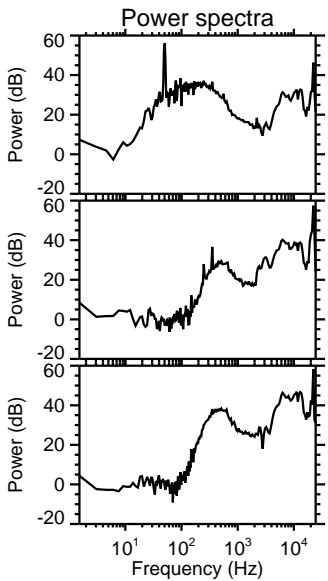
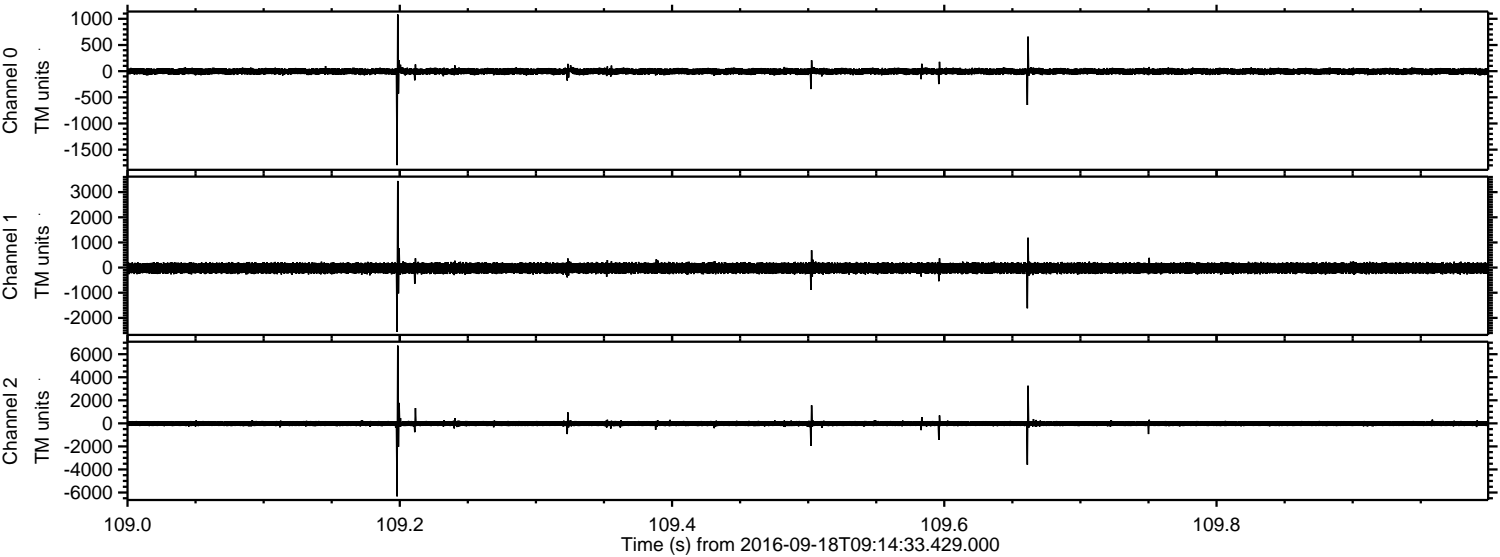

ELMAVAN 3D WAVEFORMS (Measured data sampled at 50 kHz) 51000 packets of 144 samples from 2016-09-18T09:14:33.429.000. Part 116/147

Processed Sun Sep 18 11:22:51 2016 by ELM ver.2012-10-06 from 001__elm20160918_091432__dat00.bin

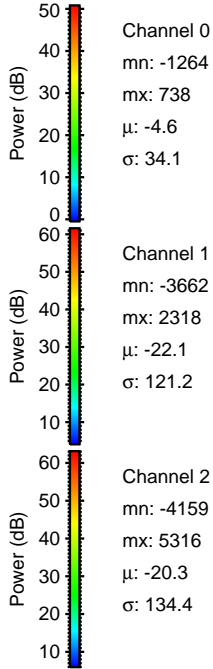
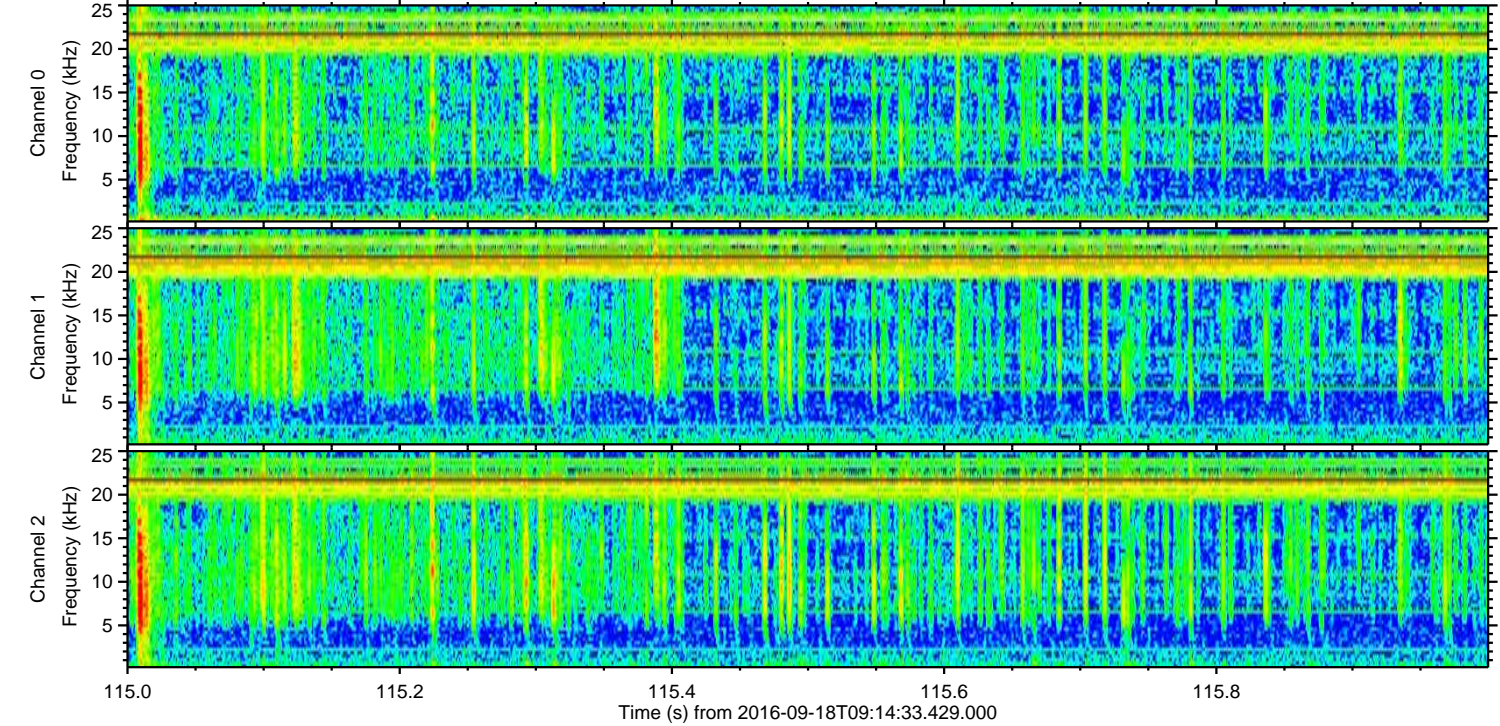
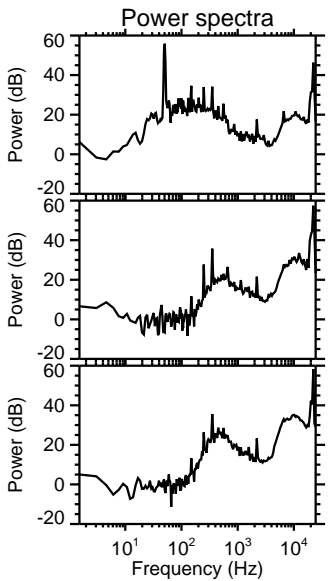
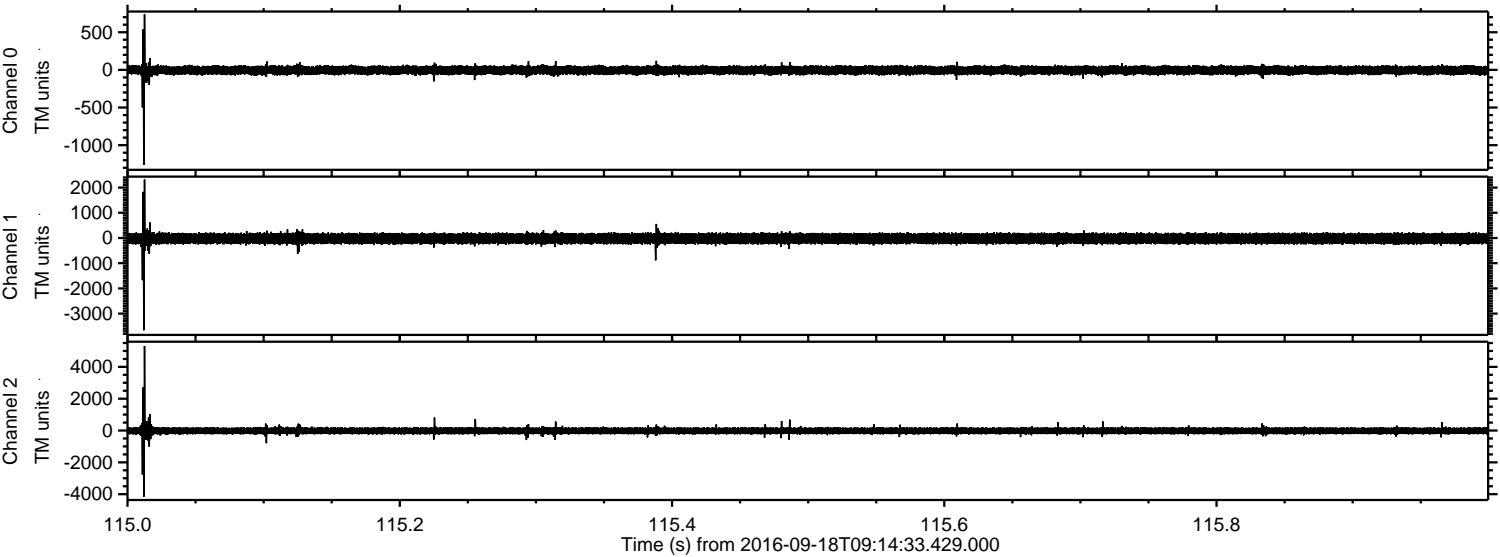

ELMAVAN 3D WAVEFORMS (Measured data sampled at 50 kHz) 51000 packets of 144 samples from 2016-09-18T09:14:33.429.000. Part 133/147

Processed Sun Sep 18 11:22:52 2016 by ELM ver.2012-10-06 from 001__elm20160918_091432__dat00.bin

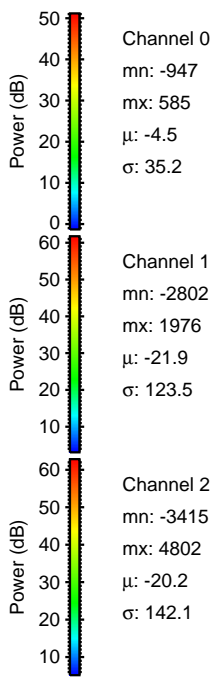
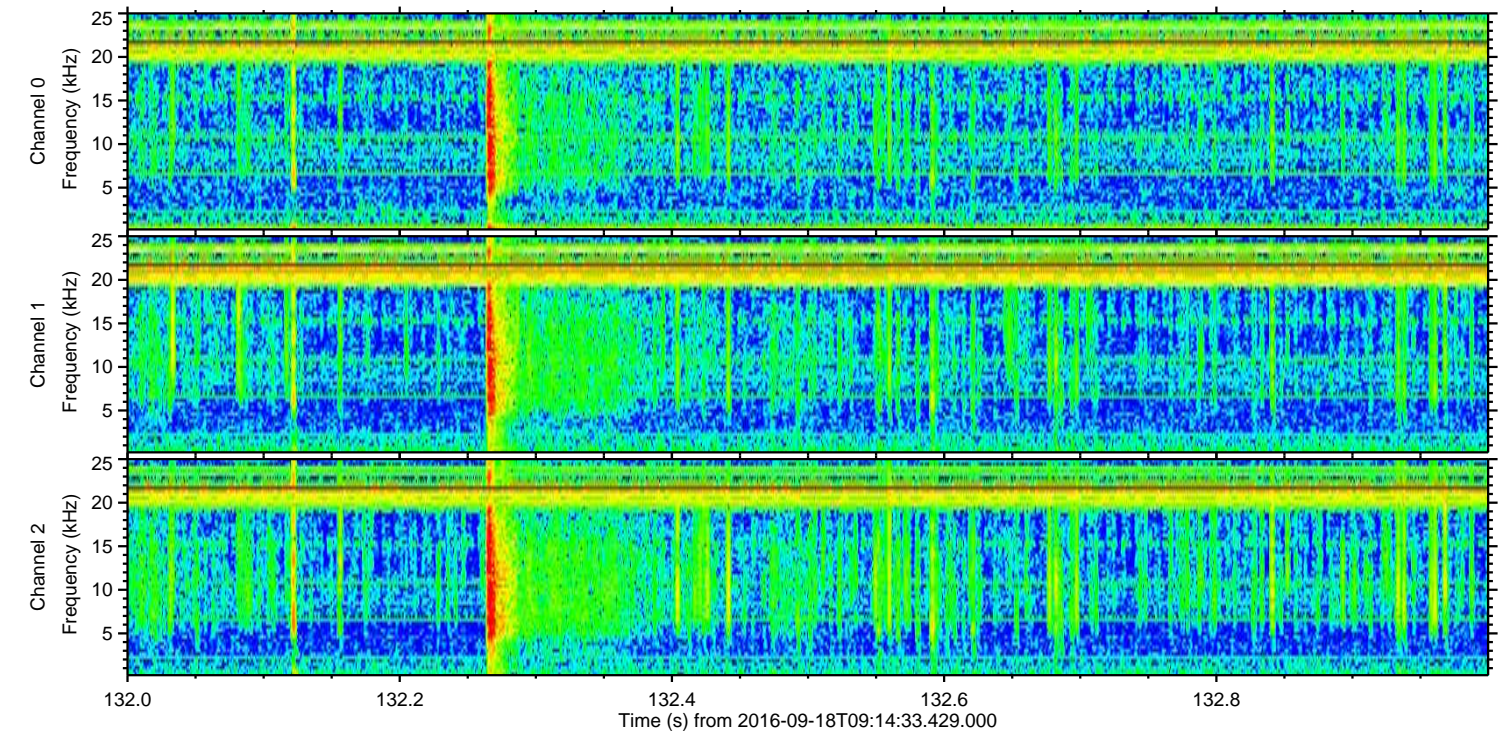
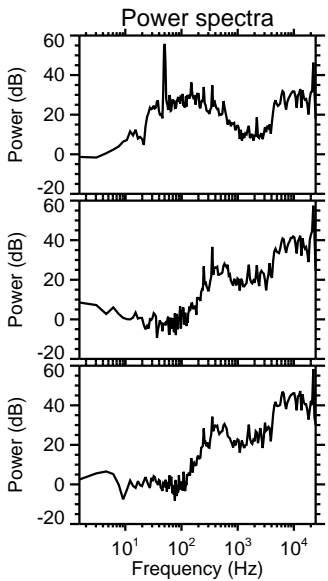
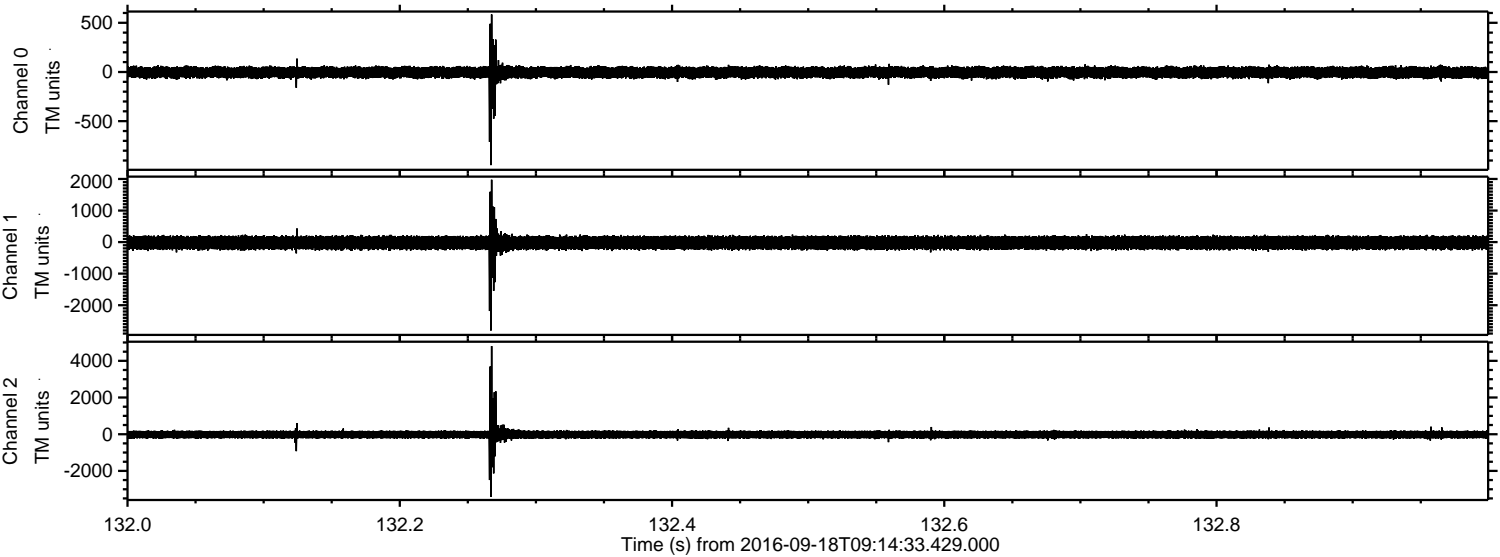

Processed Sun Sep 18 11:22:53 2016 by ELM ver.2012-10-06 from 001__elm20160918_091432__dat00.bin

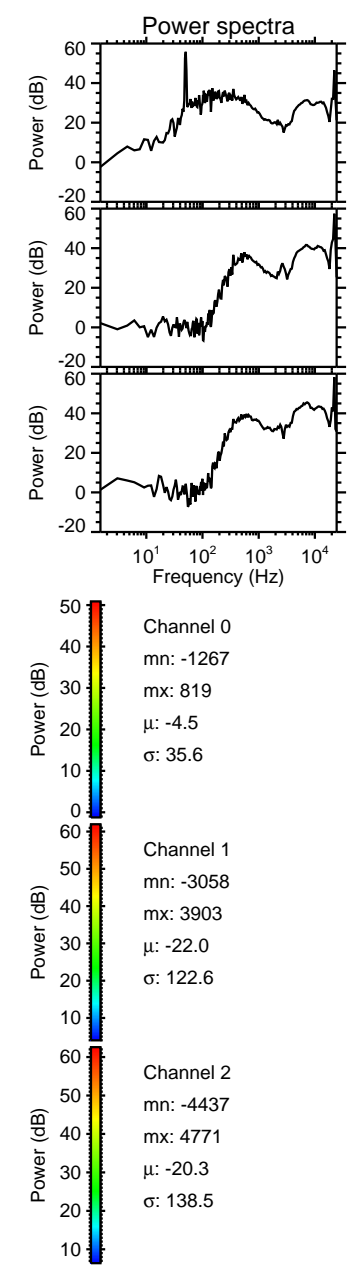
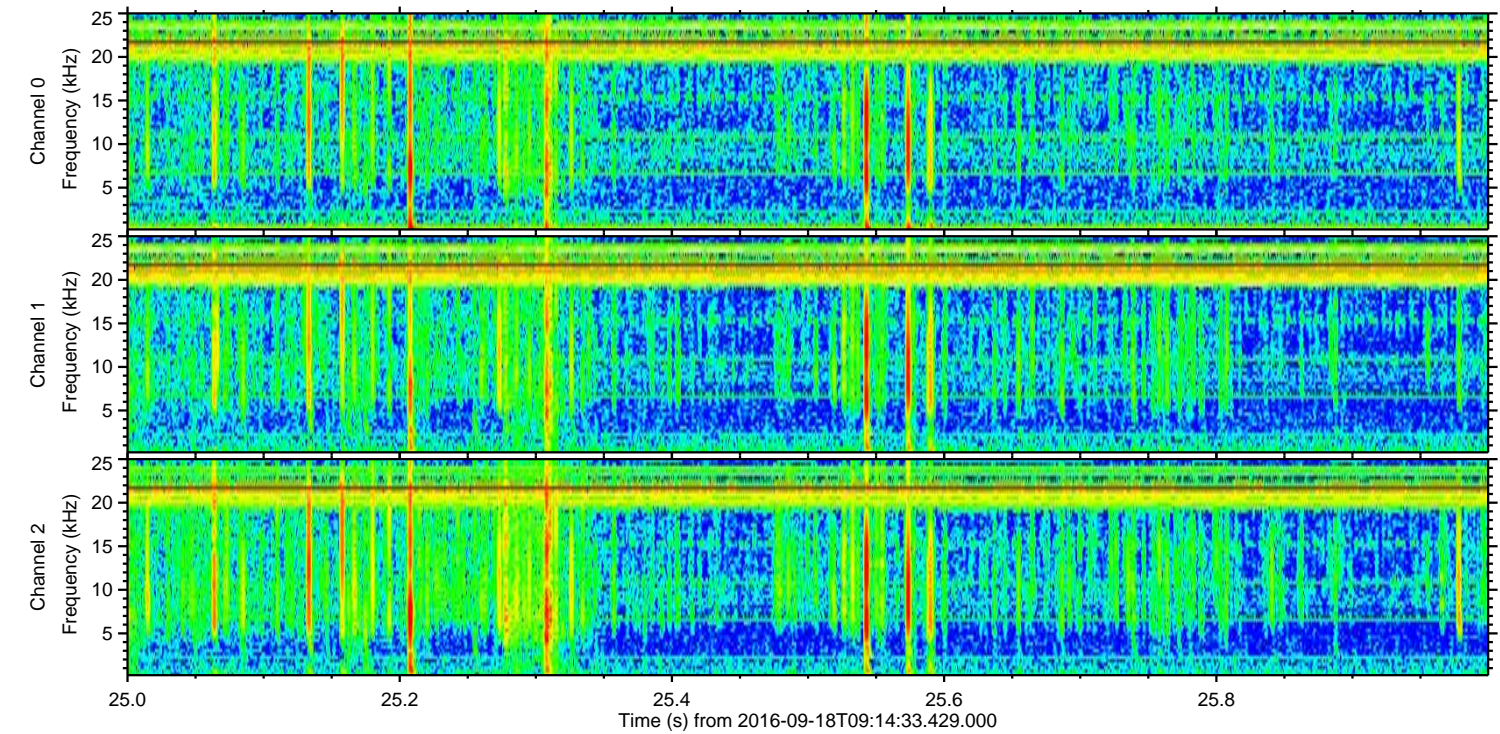
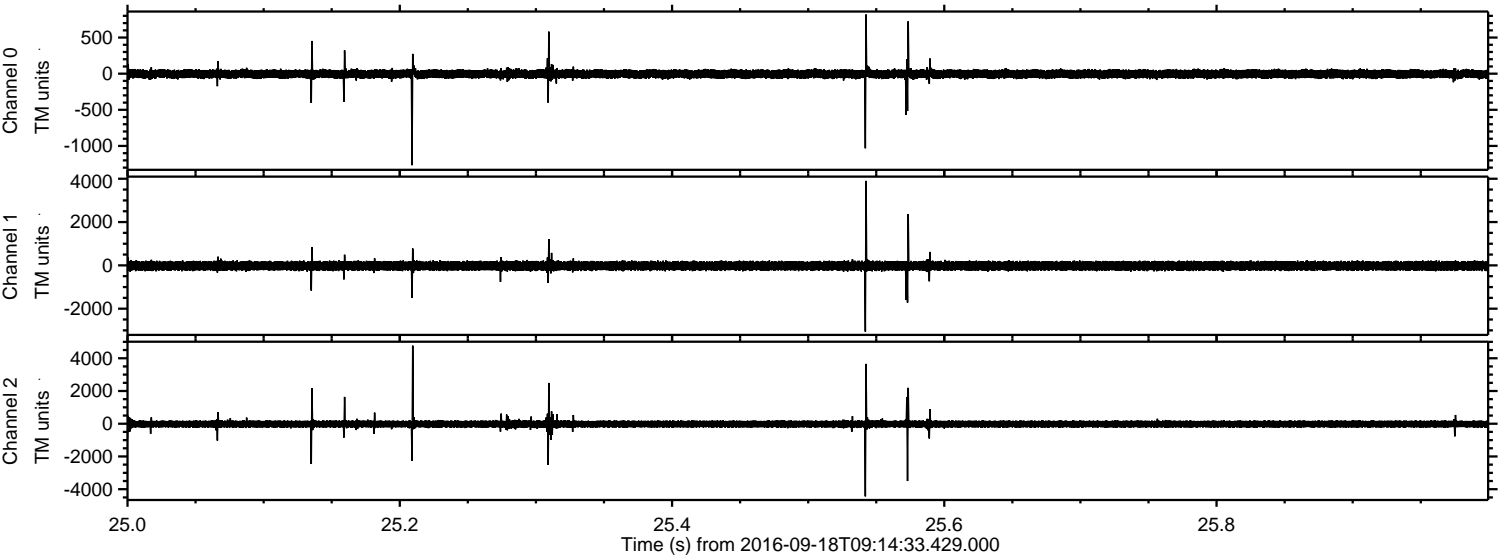

Processed Sun Sep 18 11:22:54 2016 by ELM ver.2012-10-06 from 001__elm20160918_091432__dat00.bin

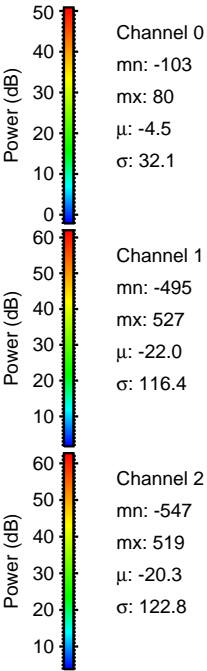
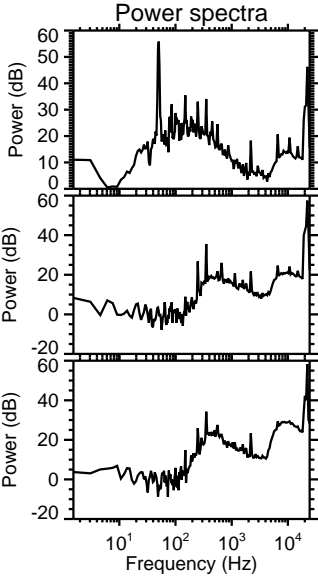
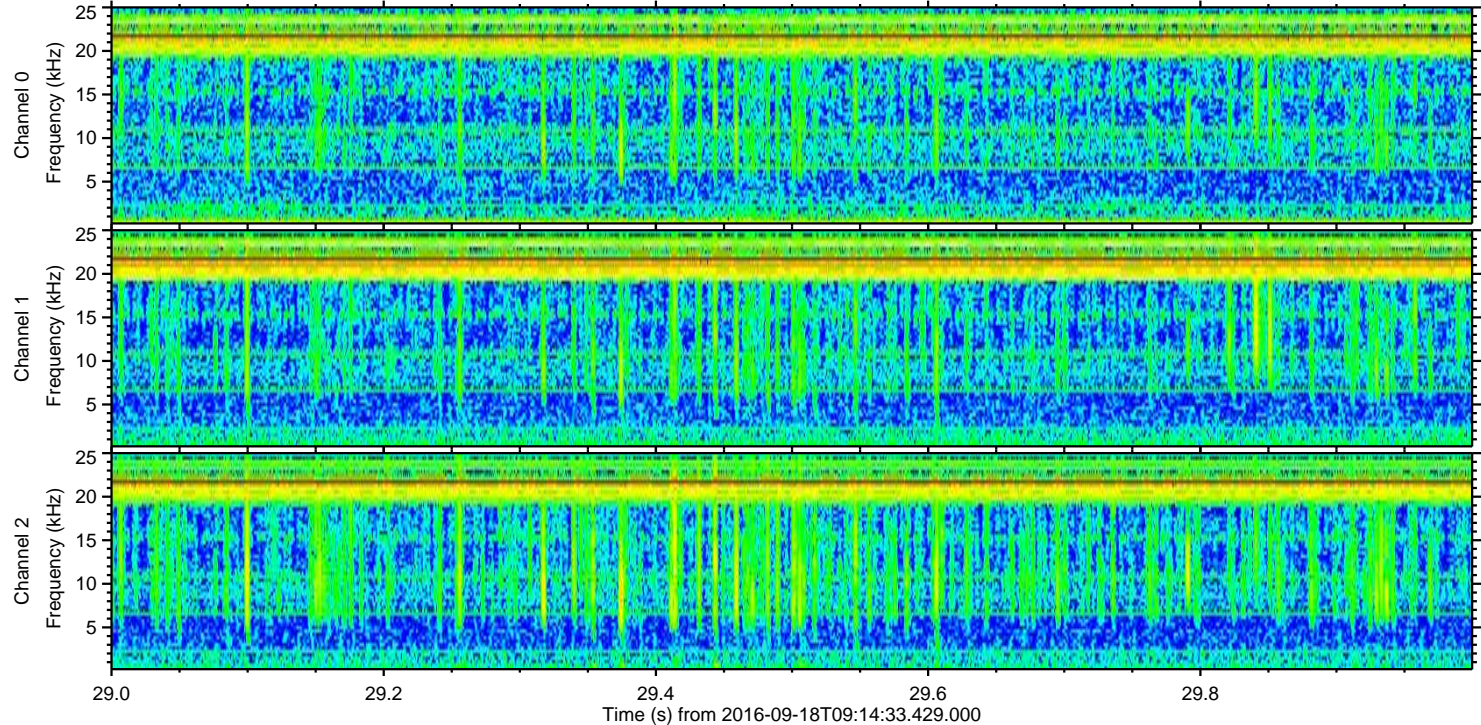
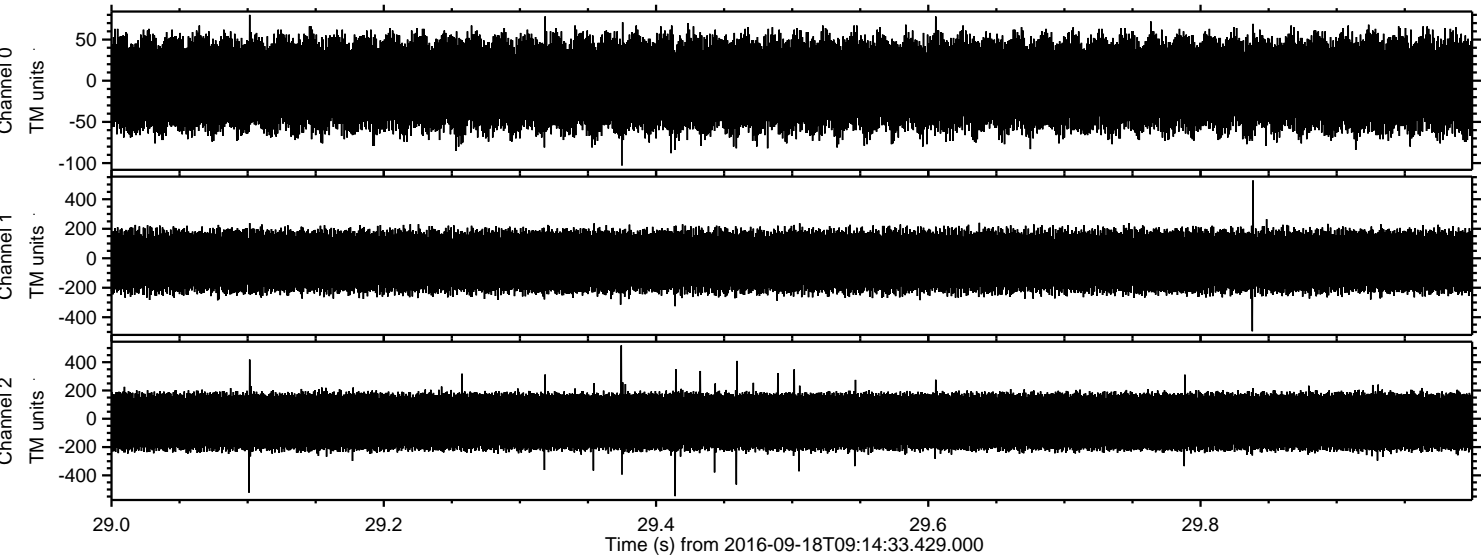

Channel 0
mn: -103
mx: 80
 μ : -4.5
 σ : 32.1

Channel 1
mn: -495
mx: 527
 μ : -22.0
 σ : 116.4

Channel 2
mn: -547
mx: 519
 μ : -20.3
 σ : 122.8