

ELMAVAN 3D WAVEFORMS (Measured data sampled at 50 kHz) 51000 packets of 144 samples from 2016-09-18T04:14:21.698.000.

Processed Sun Sep 18 06:22:19 2016 by ELM ver.2012-10-06 from 001__elm20160918_041420__dat00.bin

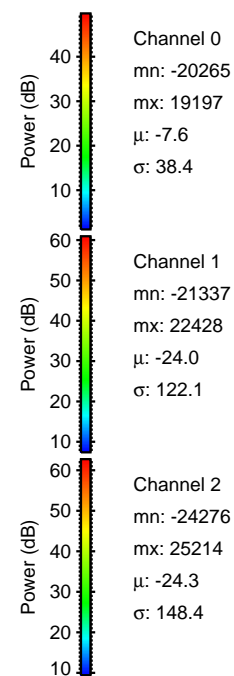
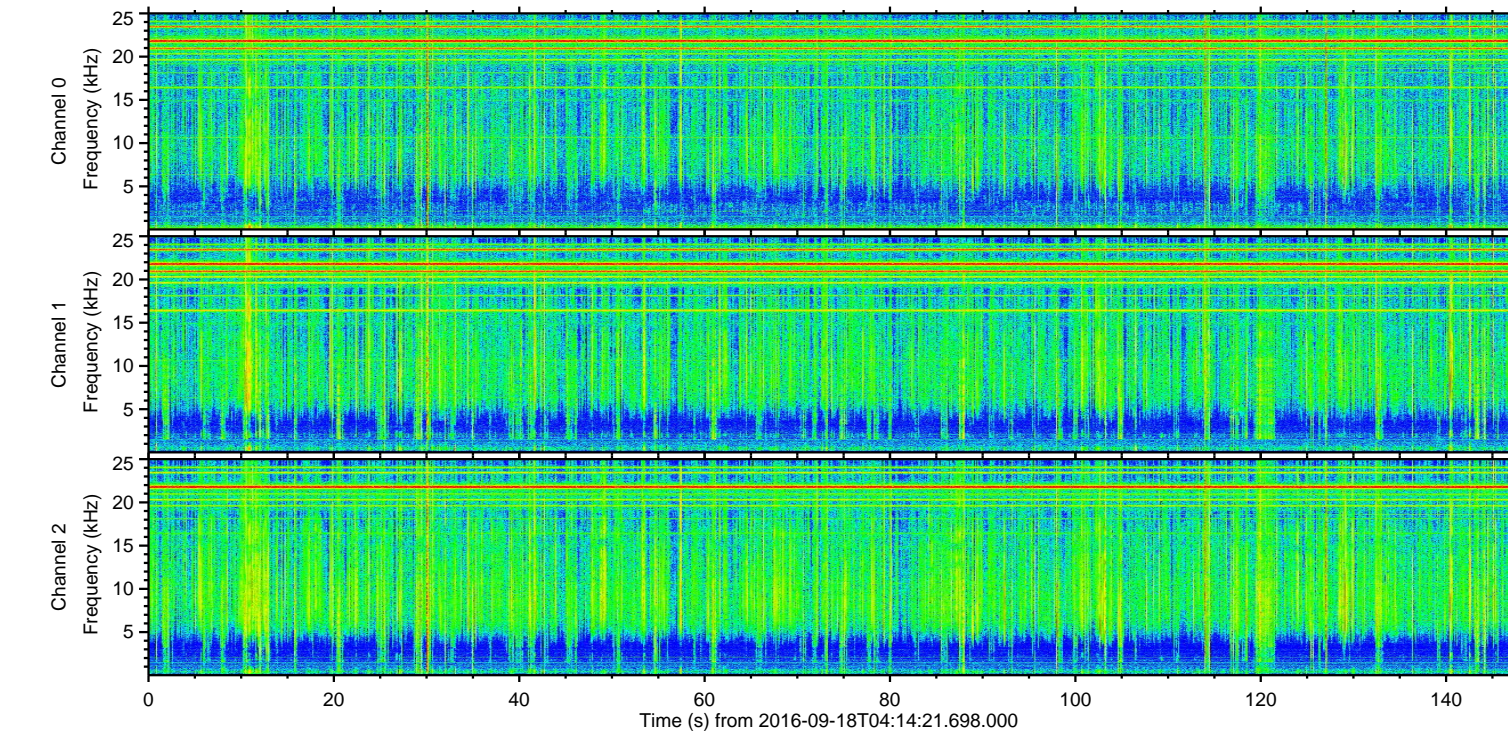
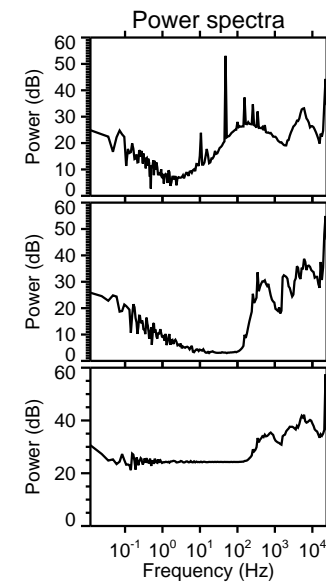
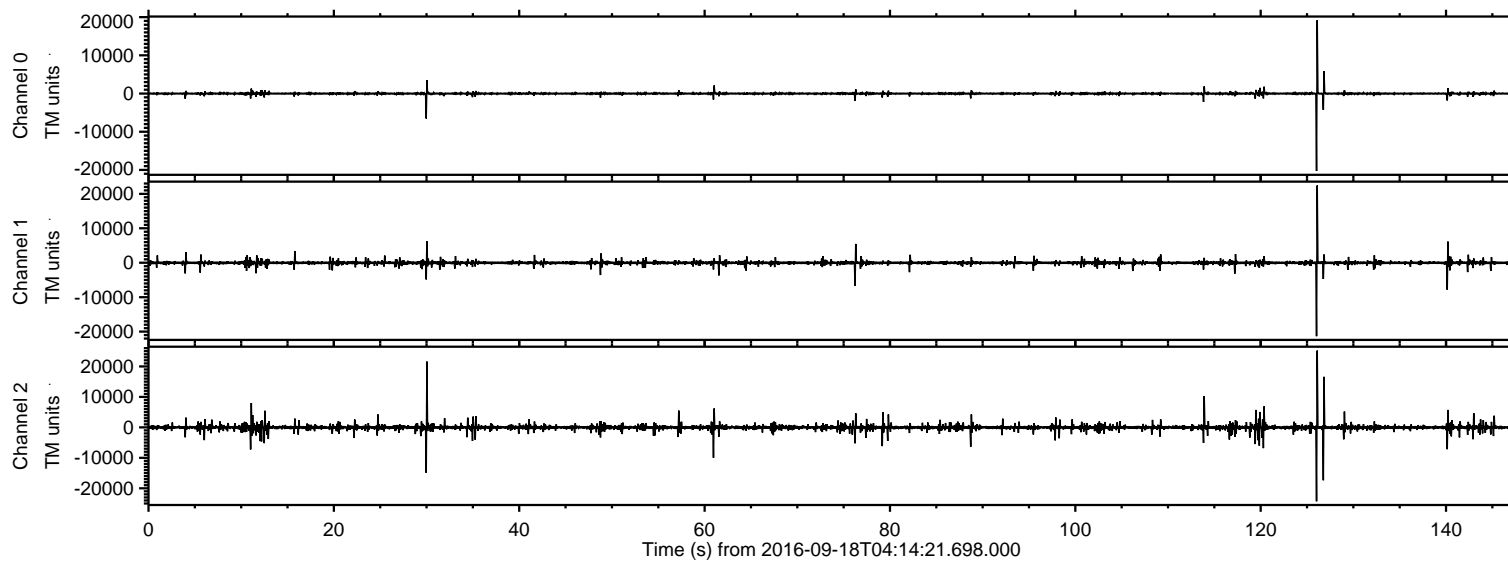

ELMAVAN 3D WAVEFORMS (Measured data sampled at 50 kHz) 51000 packets of 144 samples from 2016-09-18T04:14:21.698.000. Part 127/147

Processed Sun Sep 18 06:22:33 2016 by ELM ver.2012-10-06 from 001__elm20160918_041420__dat00.bin

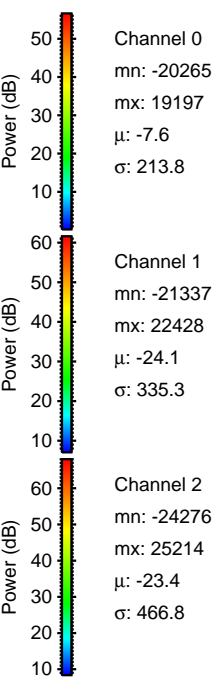
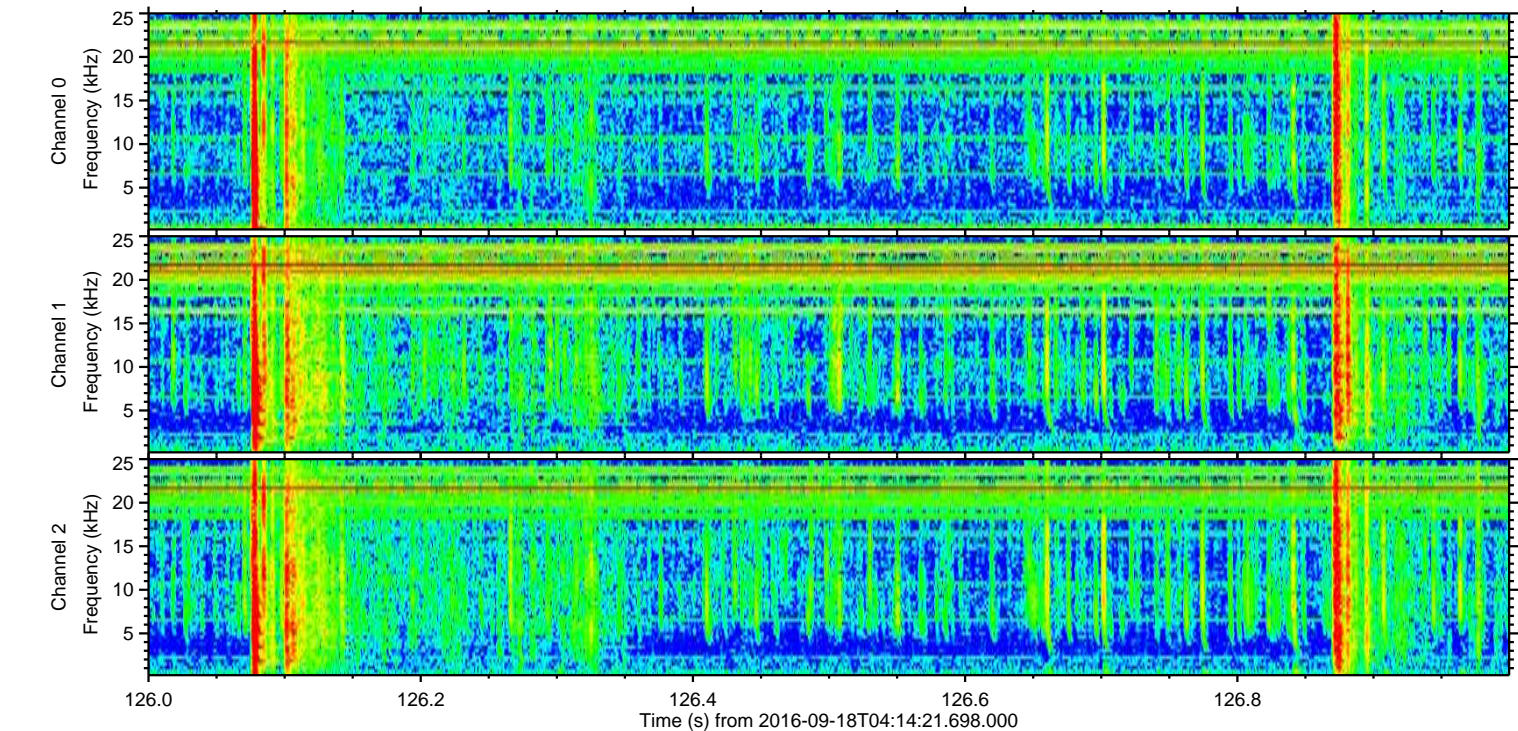
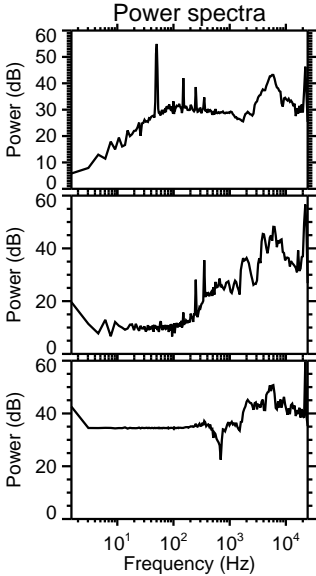
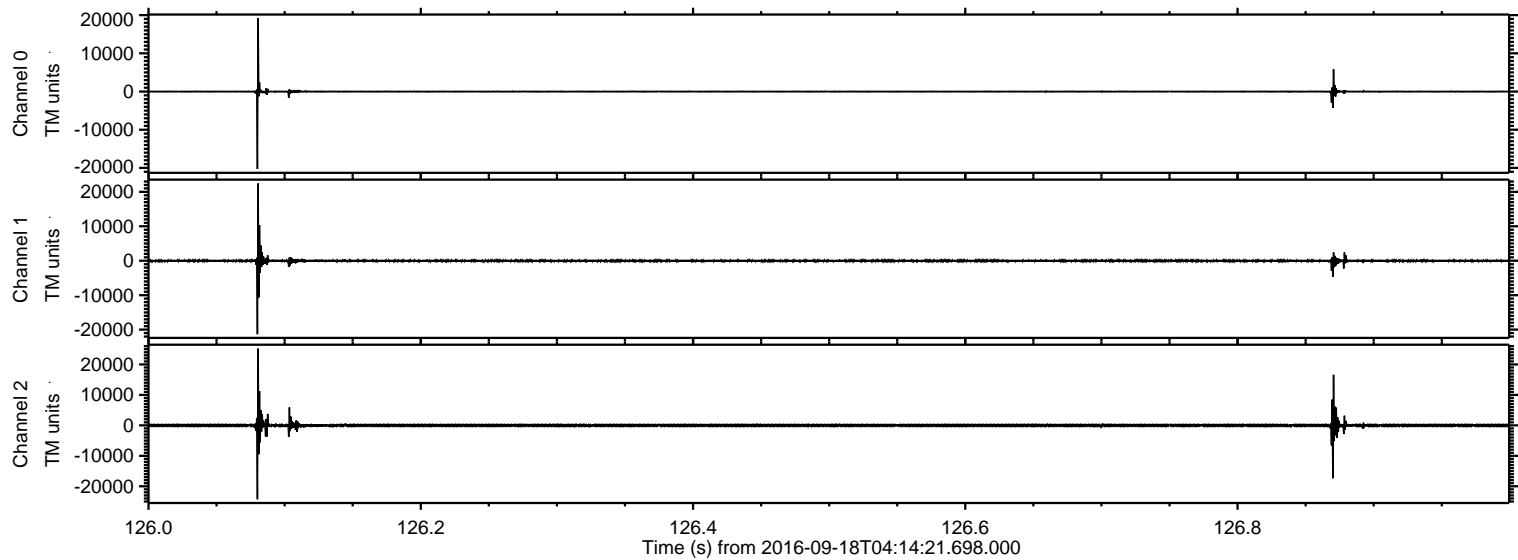

Processed Sun Sep 18 06:22:34 2016 by ELM ver.2012-10-06 from 001__elm20160918_041420__dat00.bin

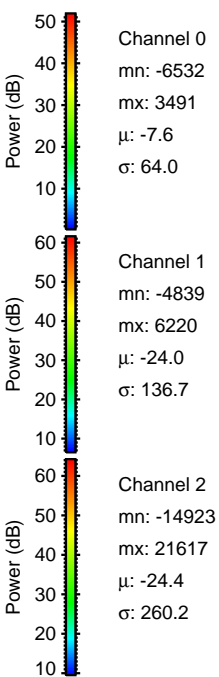
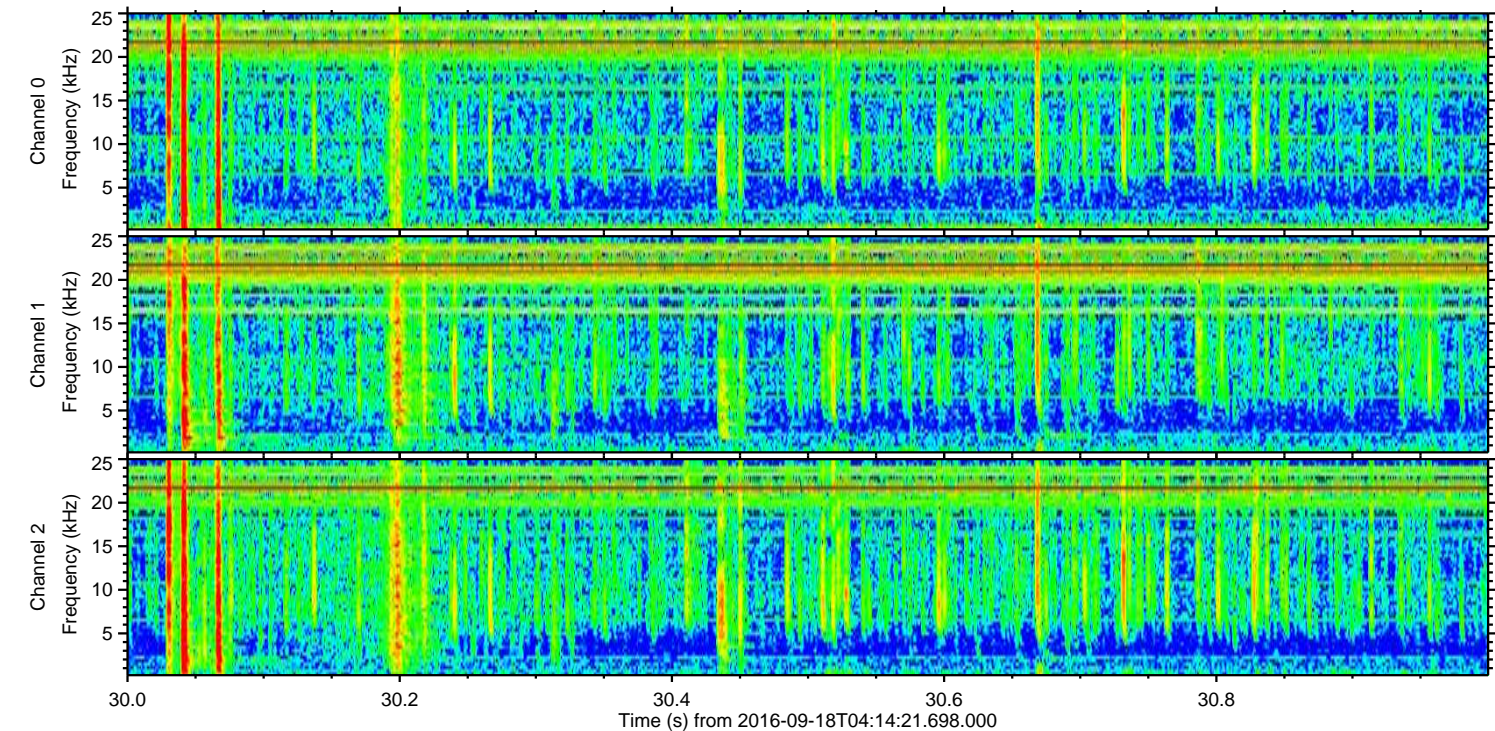
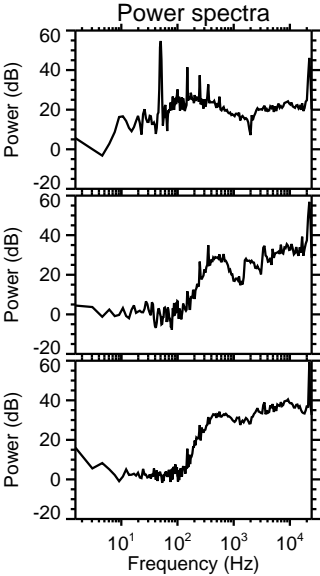
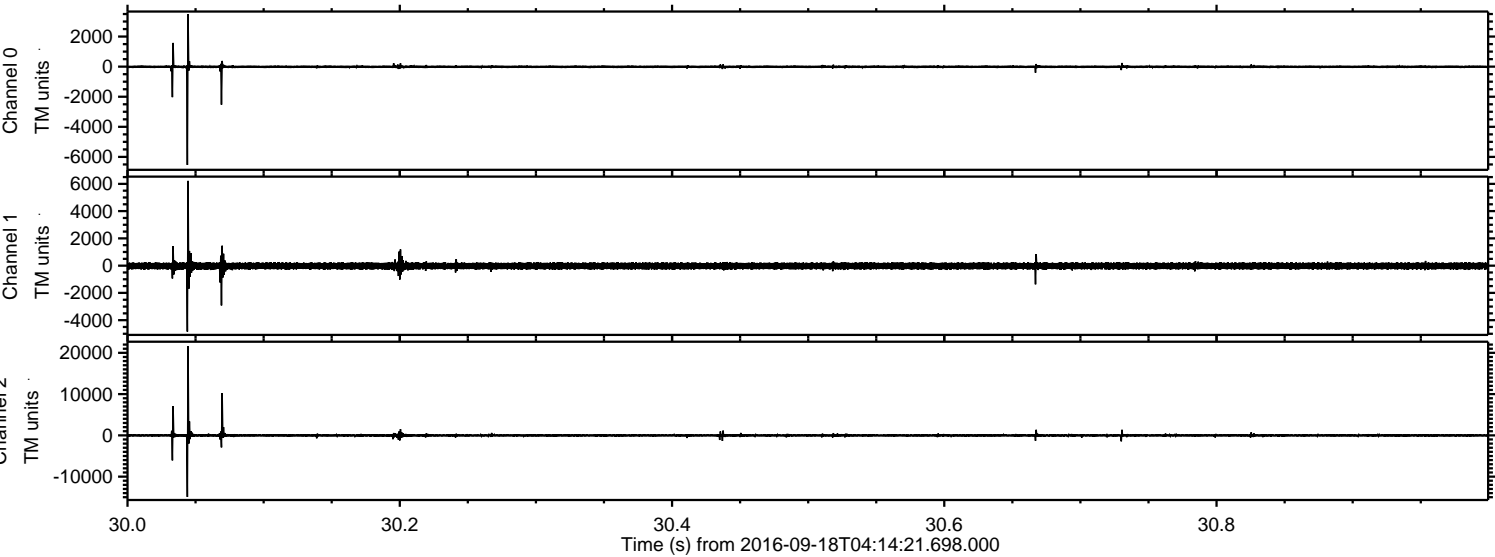

ELMAVAN 3D WAVEFORMS (Measured data sampled at 50 kHz) 51000 packets of 144 samples from 2016-09-18T04:14:21.698.000. Part 114/147

Processed Sun Sep 18 06:22:35 2016 by ELM ver.2012-10-06 from 001__elm20160918_041420__dat00.bin

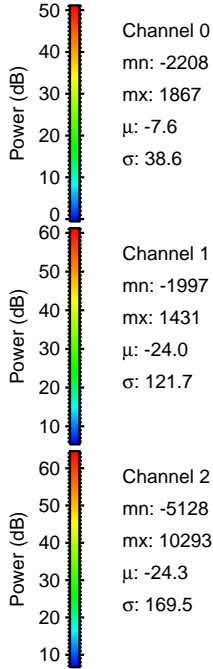
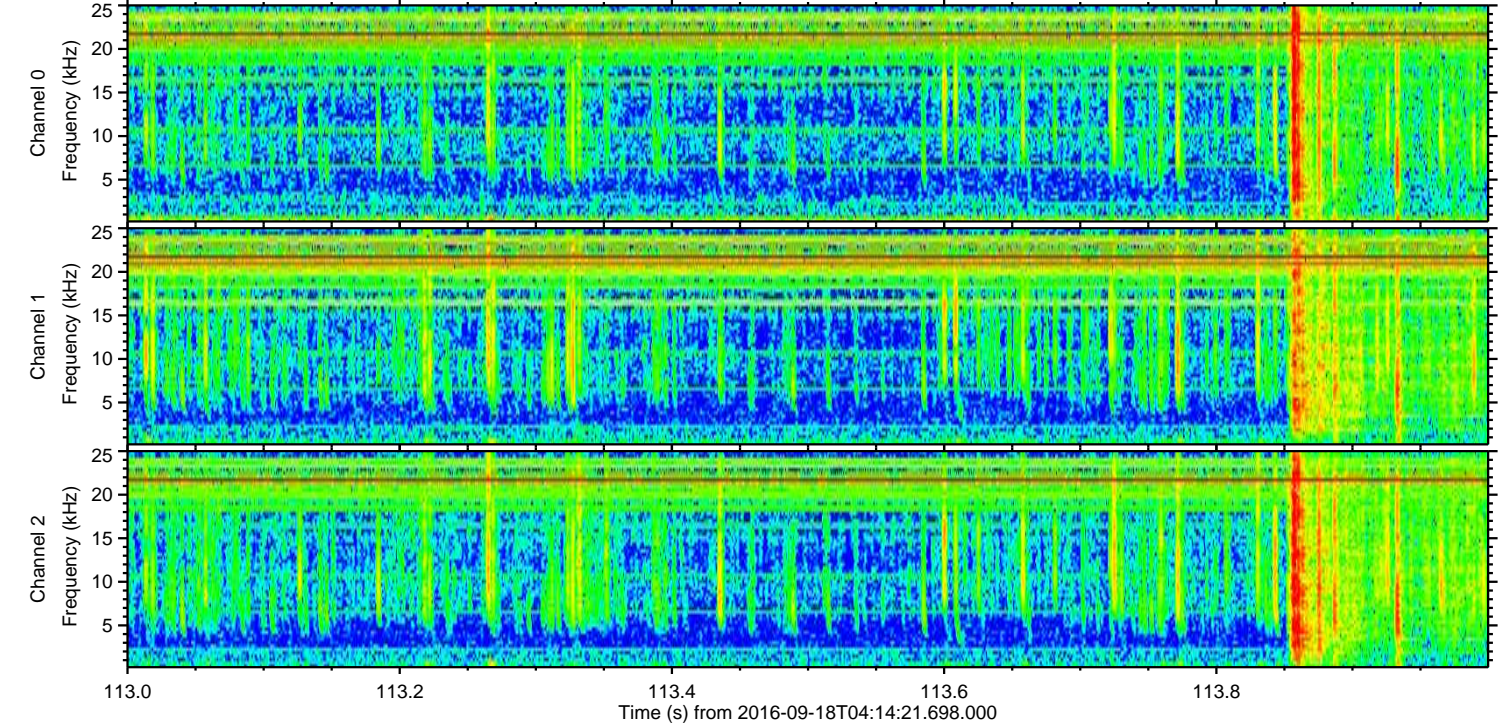
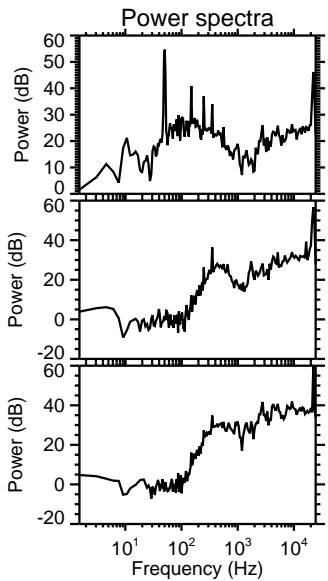
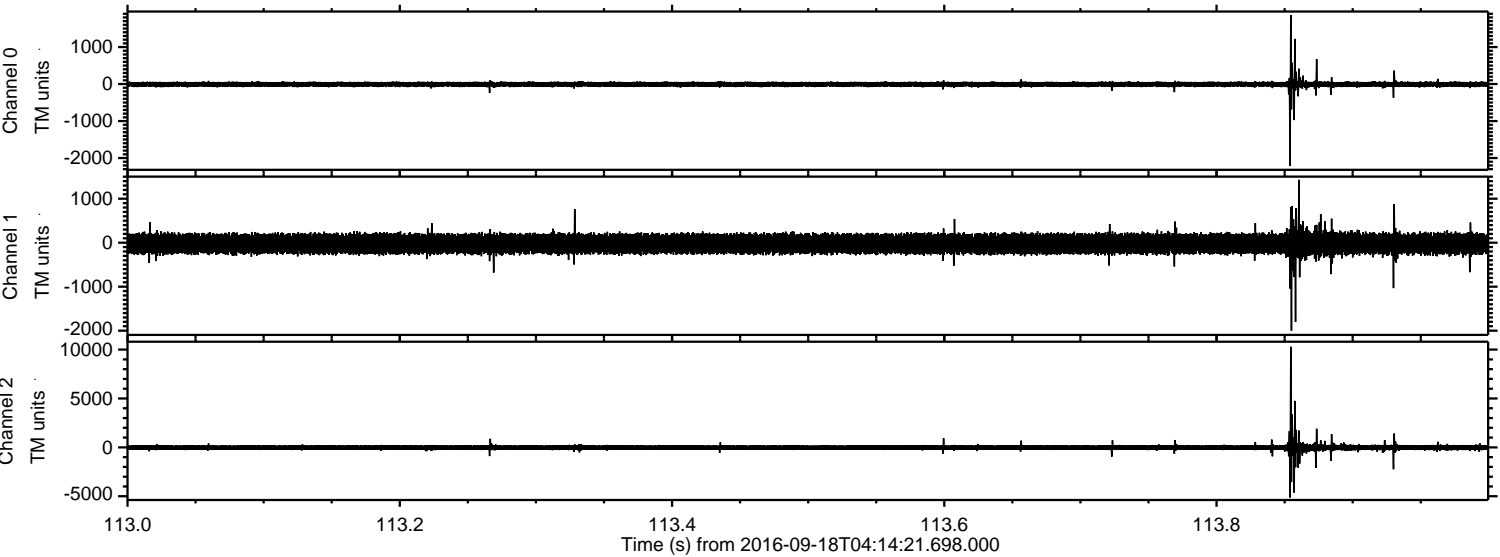

Processed Sun Sep 18 06:22:36 2016 by ELM ver.2012-10-06 from 001__elm20160918_041420__dat00.bin

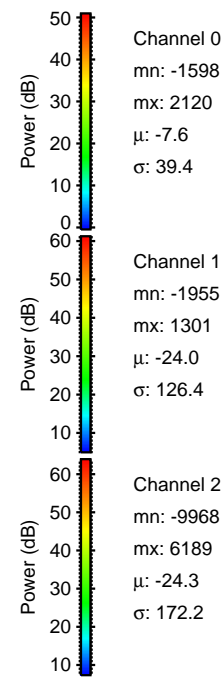
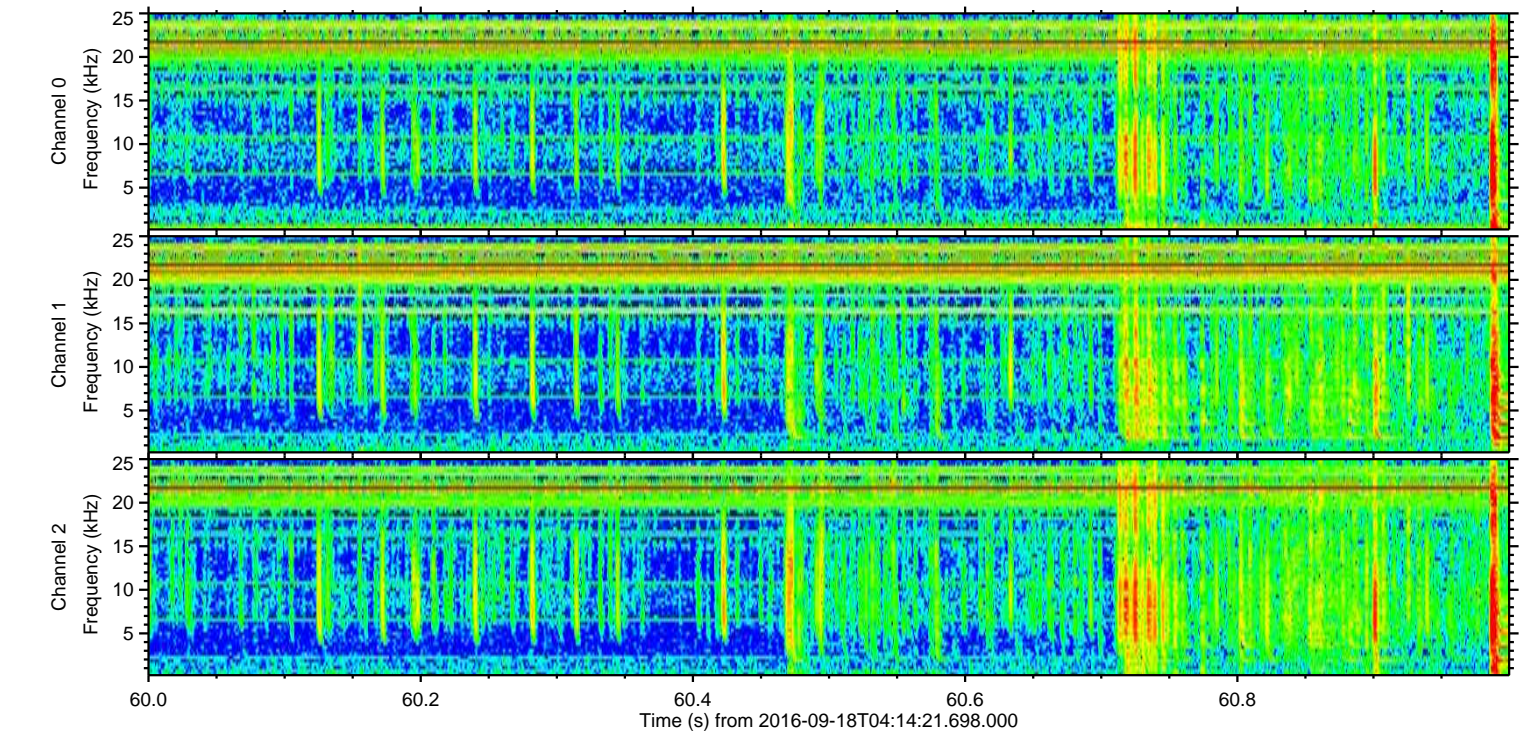
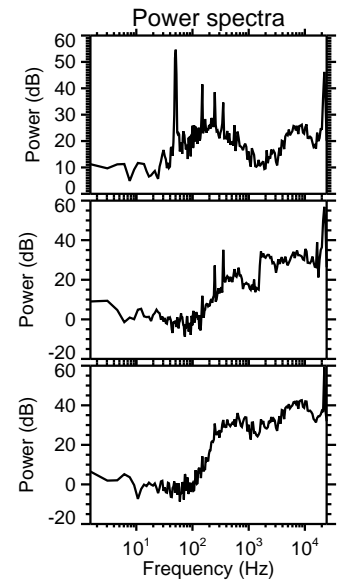
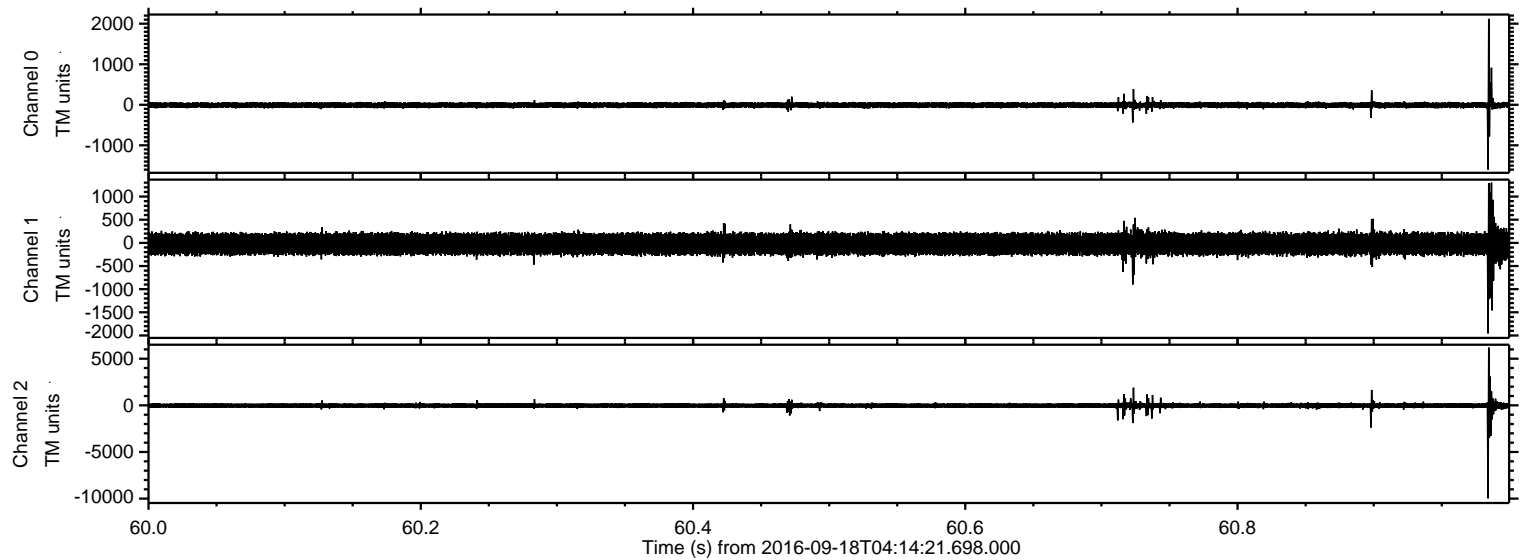

Processed Sun Sep 18 06:22:37 2016 by ELM ver.2012-10-06 from 001__elm20160918_041420__dat00.bin

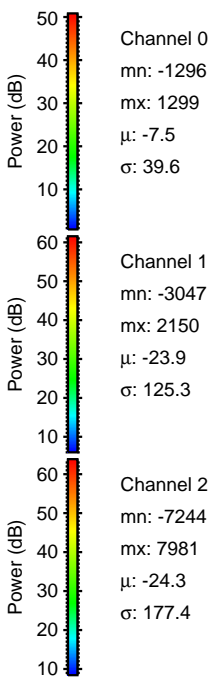
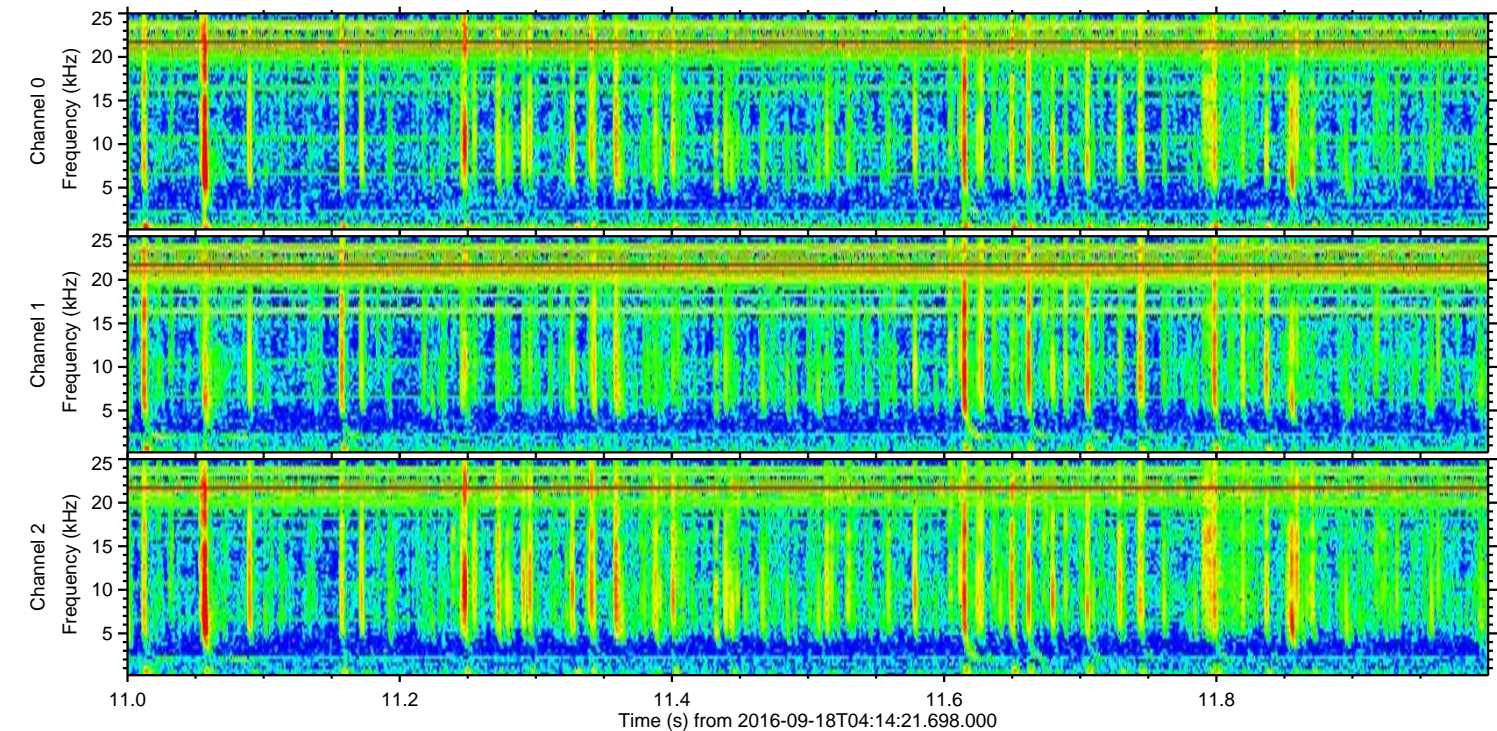
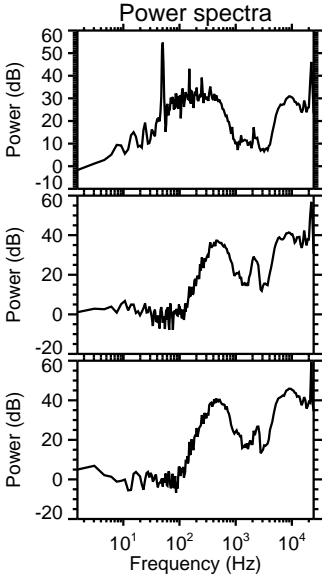
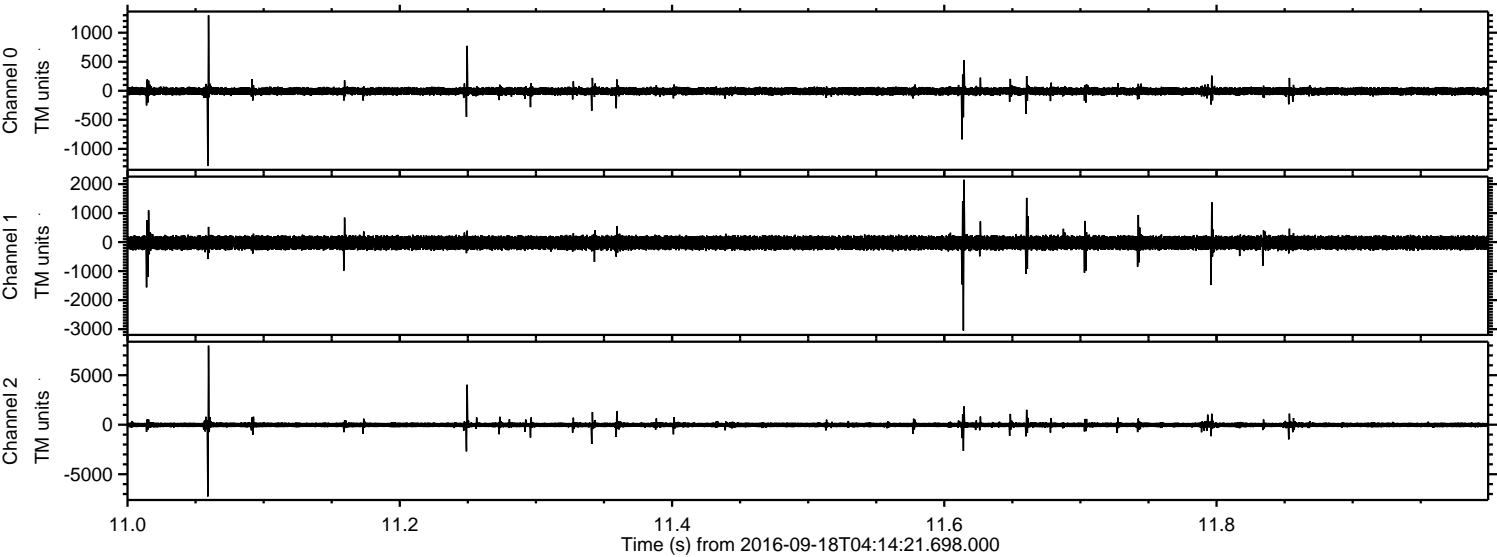

ELMAVAN 3D WAVEFORMS (Measured data sampled at 50 kHz) 51000 packets of 144 samples from 2016-09-18T04:14:21.698.000. Part 141/147

Processed Sun Sep 18 06:22:38 2016 by ELM ver.2012-10-06 from 001_elm20160918_041420__dat00.bin

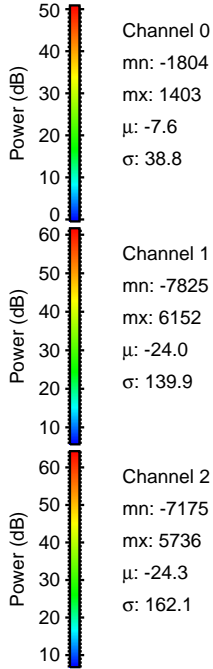
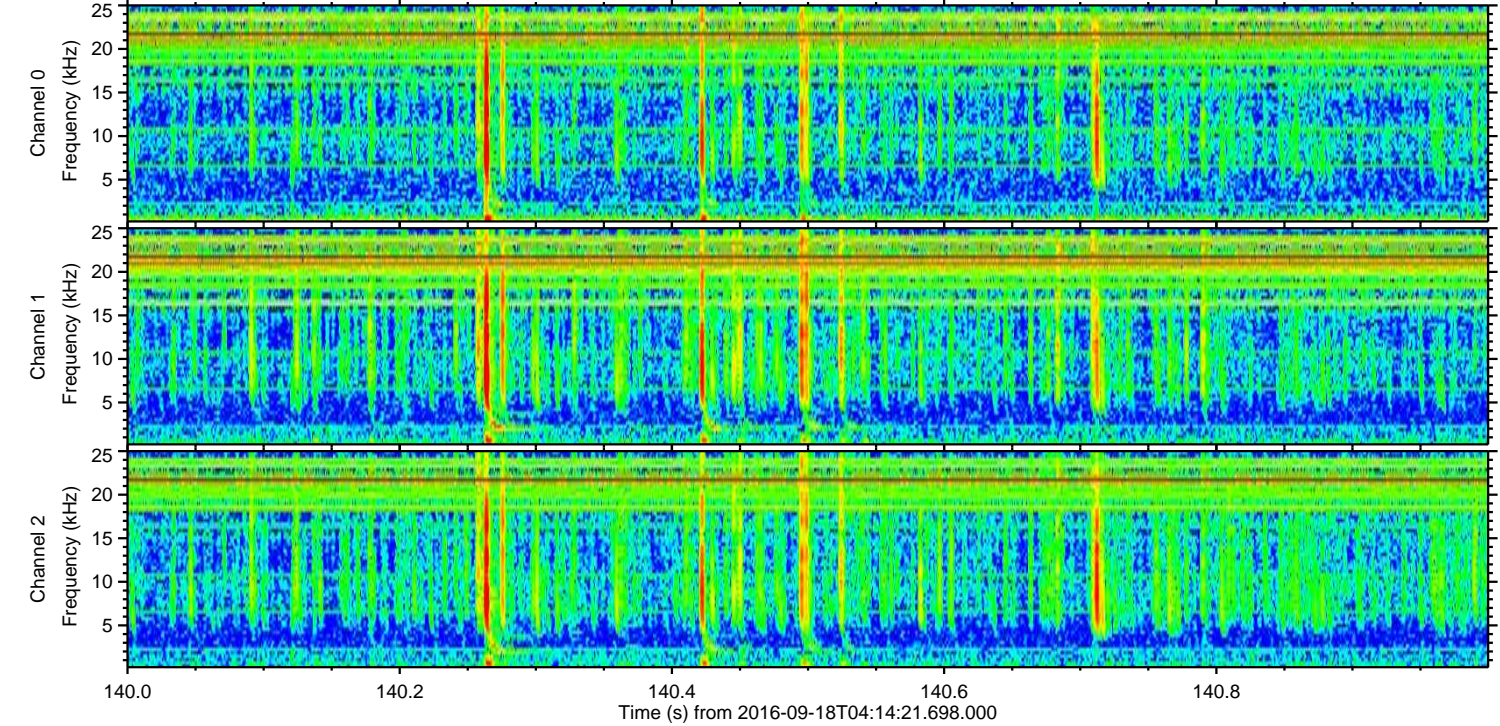
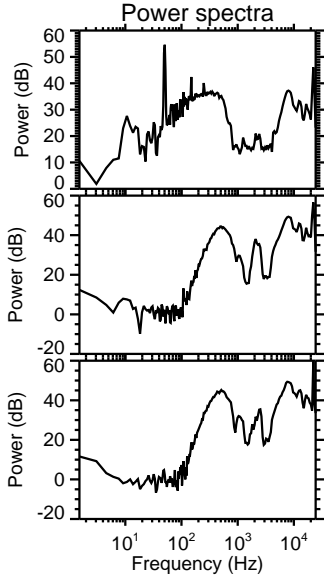
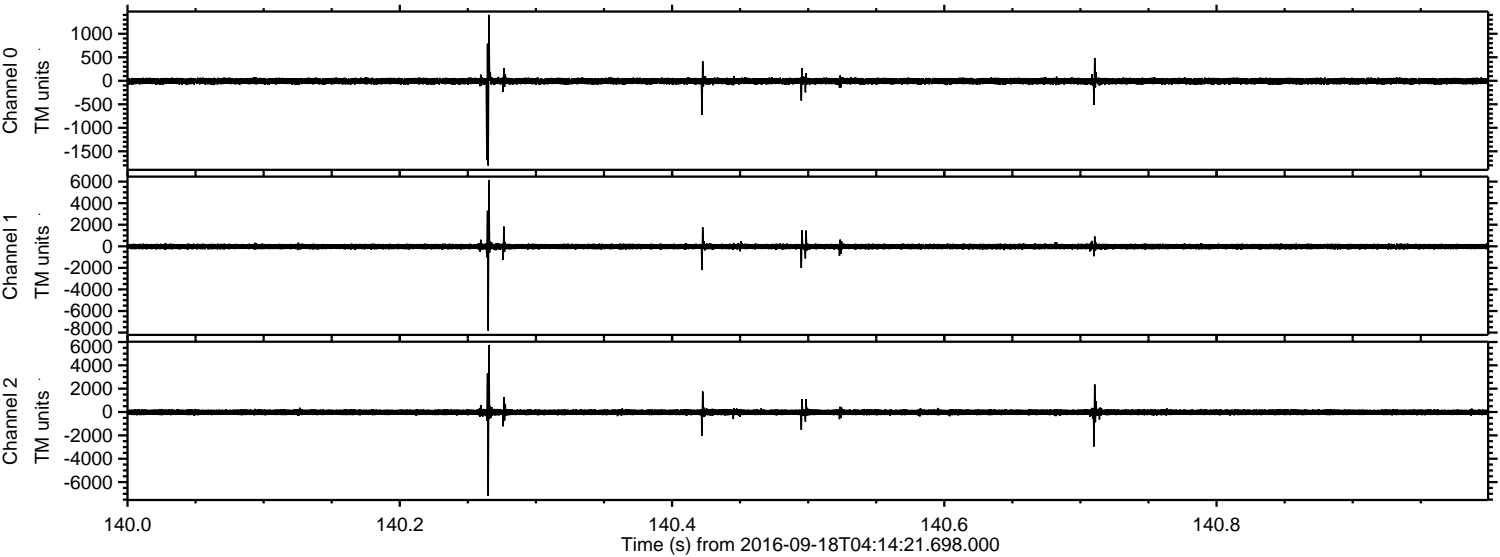

ELMAVAN 3D WAVEFORMS (Measured data sampled at 50 kHz) 51000 packets of 144 samples from 2016-09-18T04:14:21.698.000. Part 121/147

Processed Sun Sep 18 06:22:40 2016 by ELM ver.2012-10-06 from 001__elm20160918_041420__dat00.bin

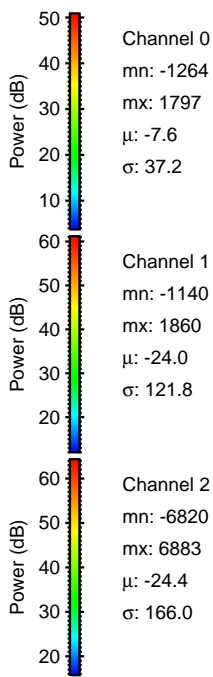
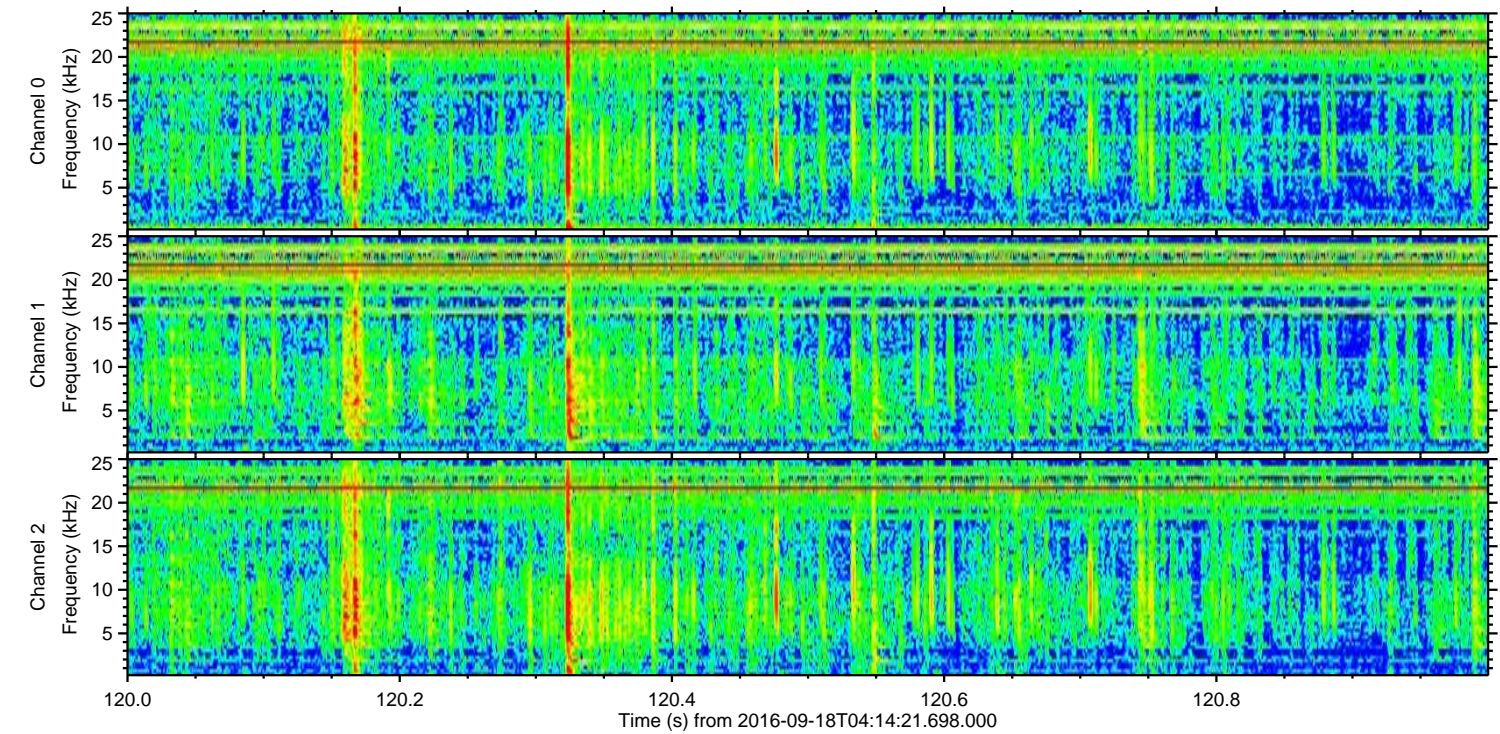
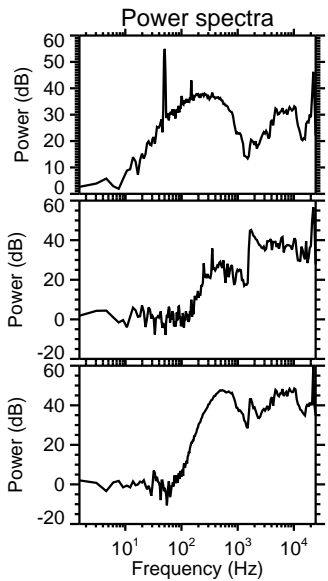
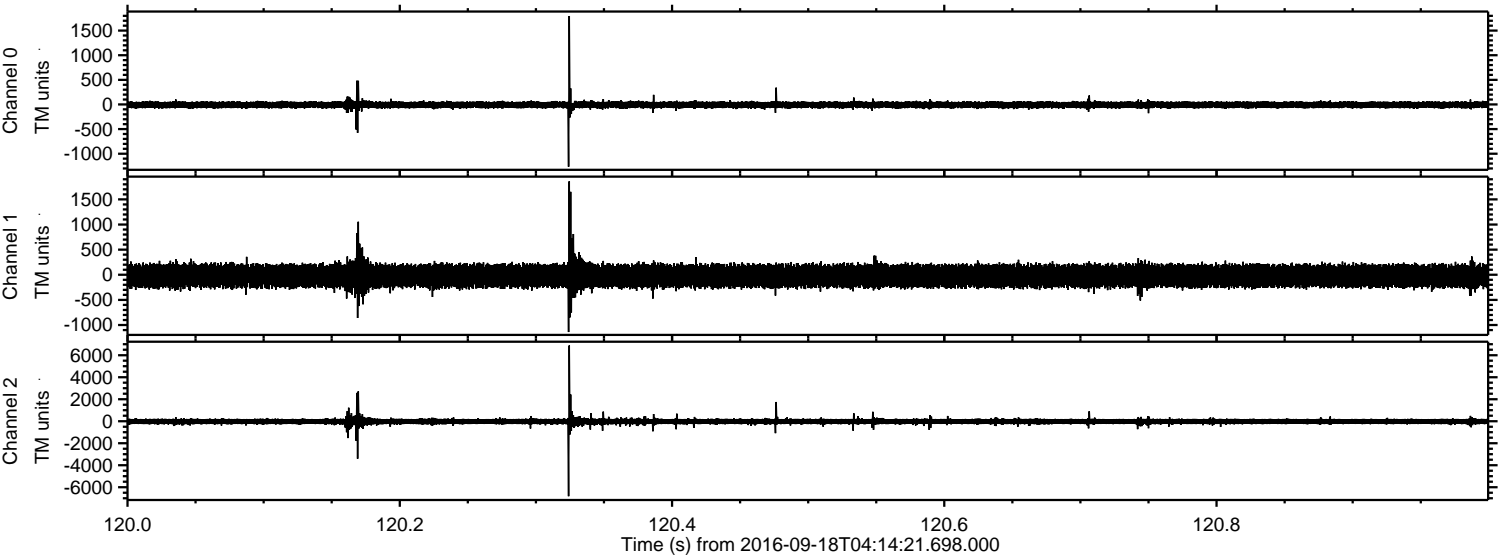

Processed Sun Sep 18 06:22:41 2016 by ELM ver.2012-10-06 from 001__elm20160918_041420__dat00.bin

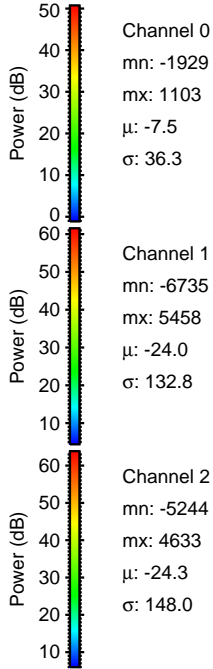
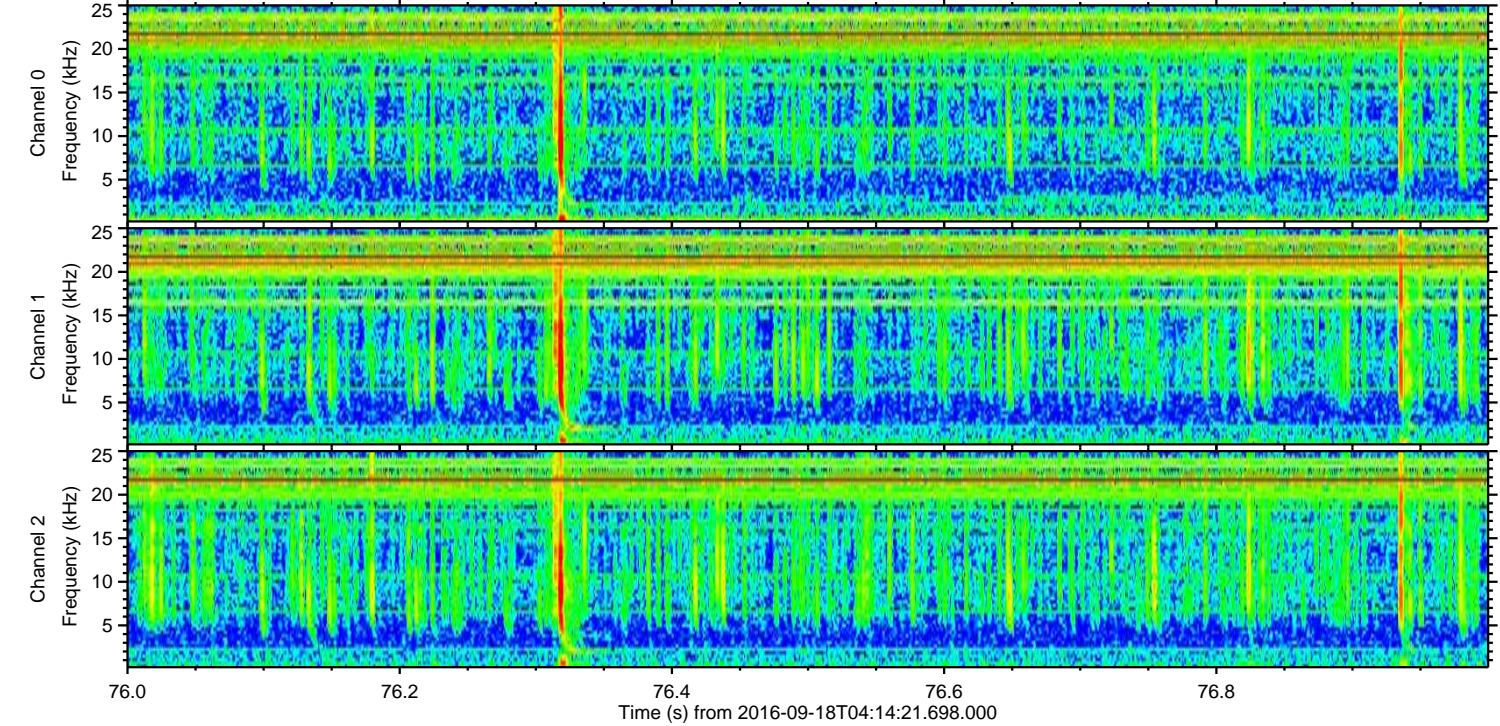
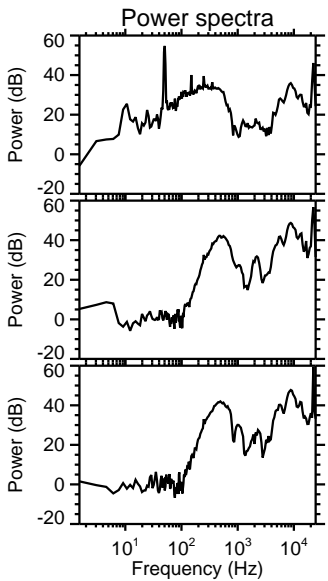
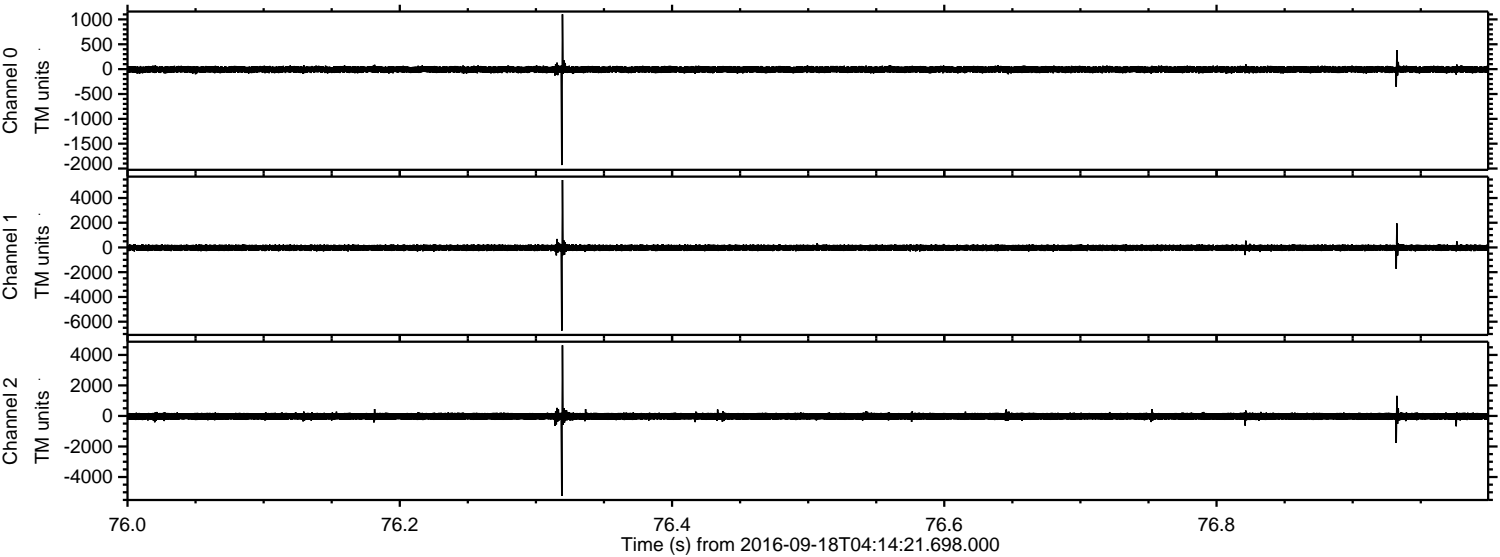

Processed Sun Sep 18 06:22:42 2016 by ELM ver.2012-10-06 from 001__elm20160918_041420__dat00.bin

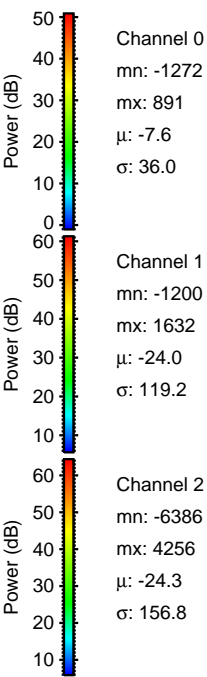
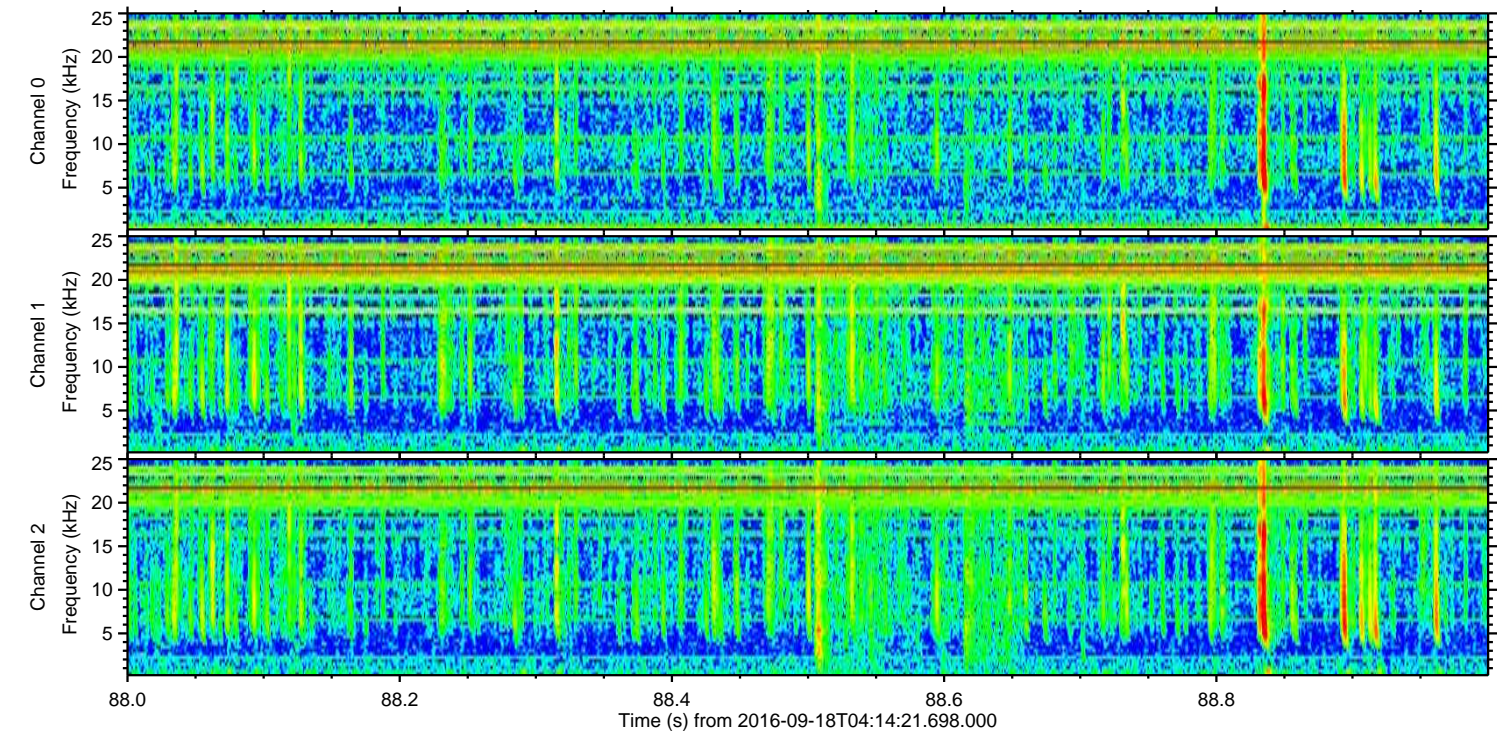
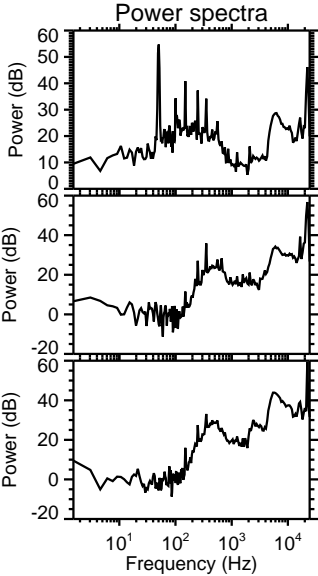
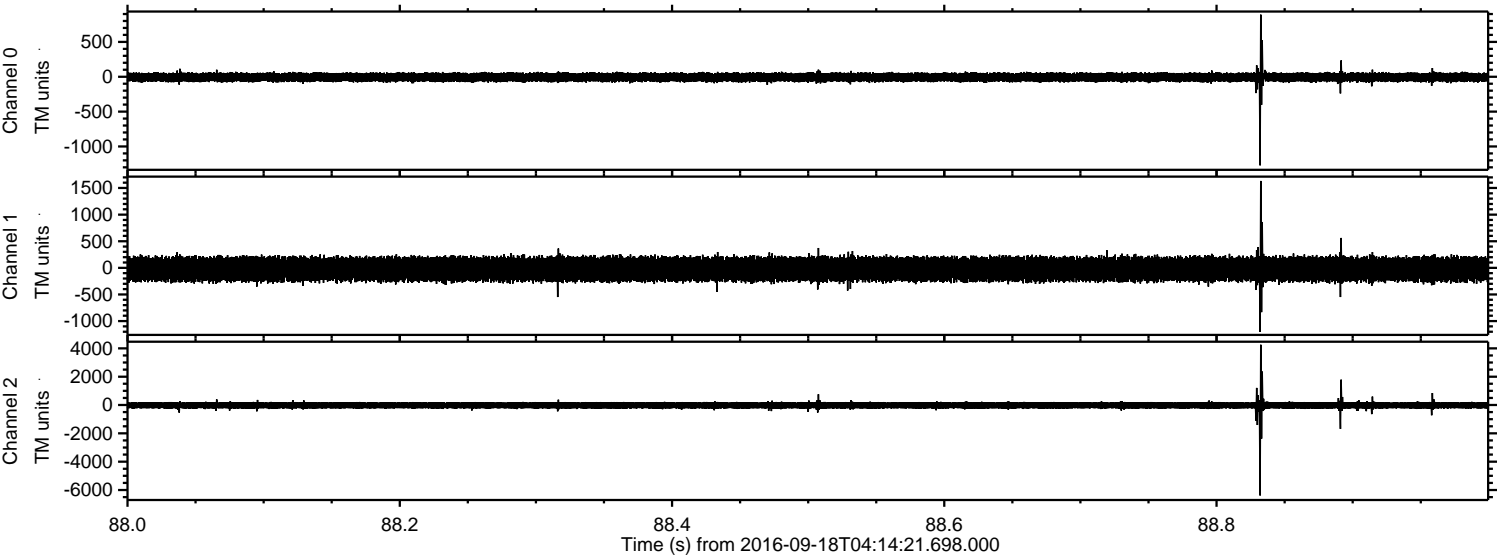

Channel 0
mn: -1272
mx: 891
 μ : -7.6
 σ : 36.0

Channel 1
mn: -1200
mx: 1632
 μ : -24.0
 σ : 119.2

Channel 2
mn: -6386
mx: 4256
 μ : -24.3
 σ : 156.8

Processed Sun Sep 18 06:22:43 2016 by ELM ver.2012-10-06 from 001__elm20160918_041420__dat00.bin

