

ELMAVAN 3D WAVEFORMS (Measured data sampled at 50 kHz) 51000 packets of 144 samples from 2016-09-17T05:03:27.549.999.

Processed Sat Sep 17 07:11:30 2016 by ELM ver.2012-10-06 from 001__elm20160917_050326__dat00.bin

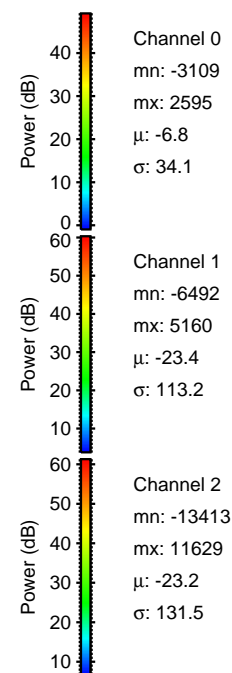
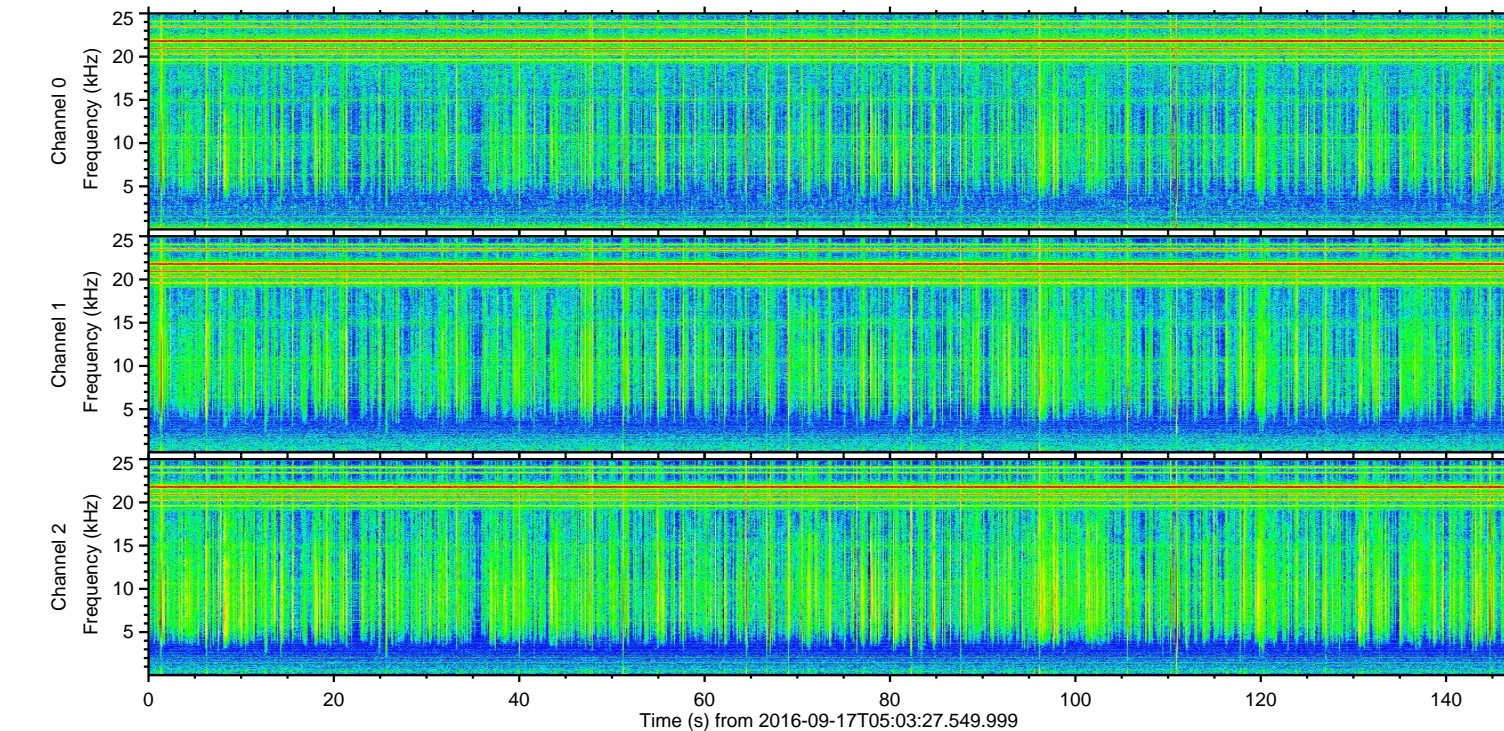
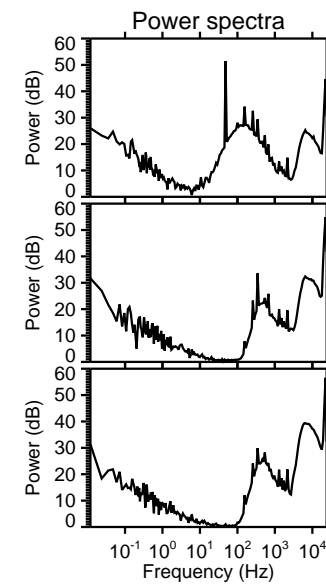
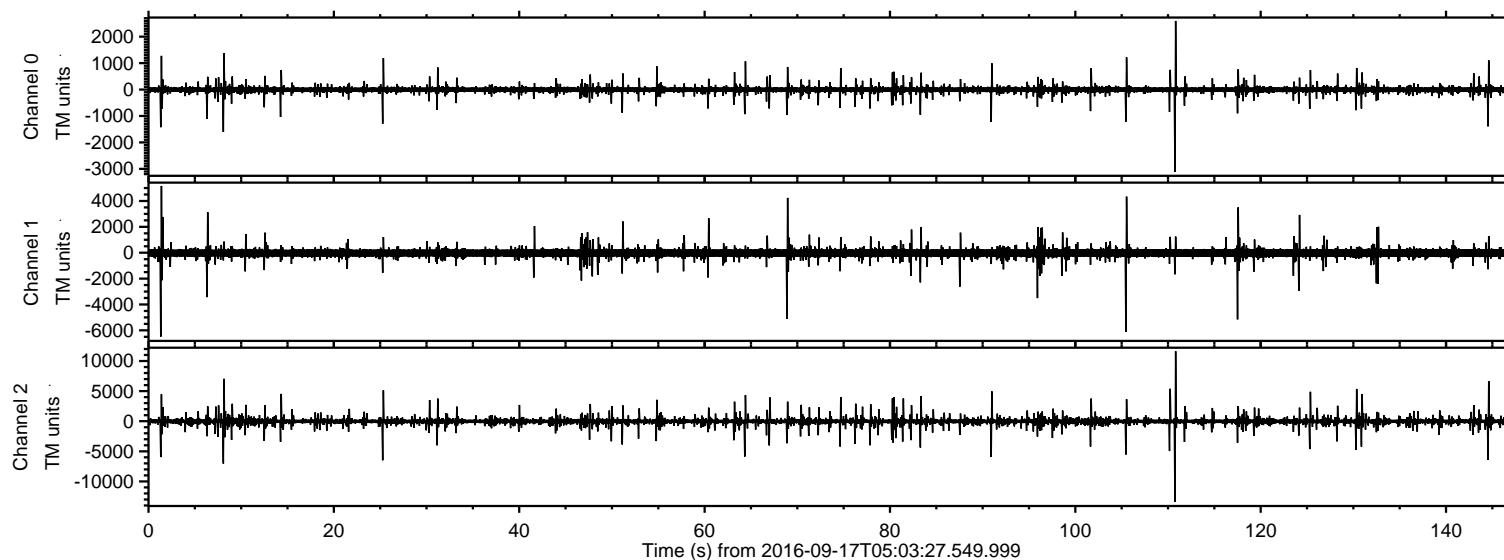

ELMAVAN 3D WAVEFORMS (Measured data sampled at 50 kHz) 51000 packets of 144 samples from 2016-09-17T05:03:27.549.999. Part 111/147

Processed Sat Sep 17 07:11:41 2016 by ELM ver.2012-10-06 from 001__elm20160917_050326__dat00.bin

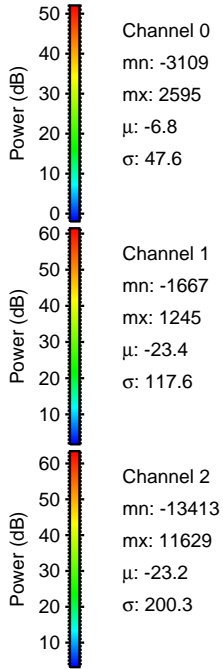
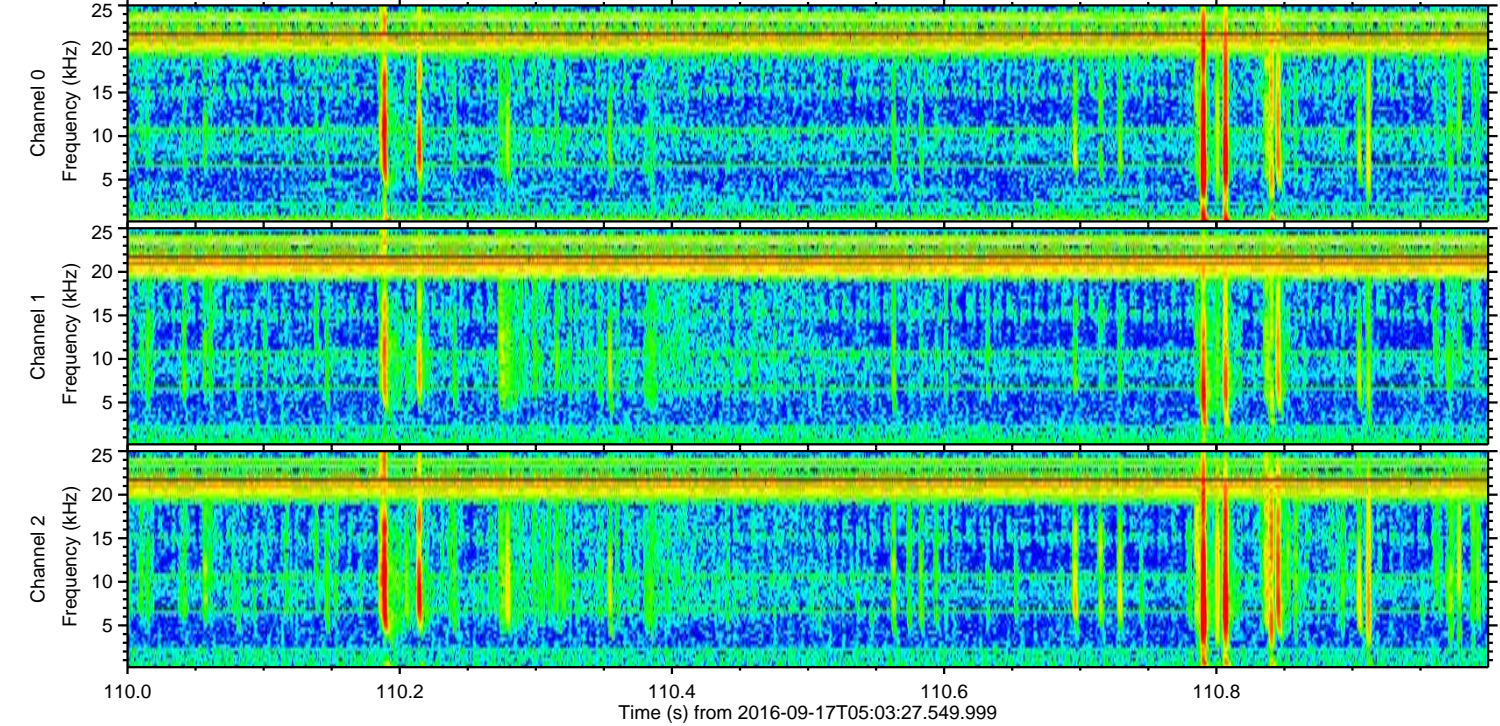
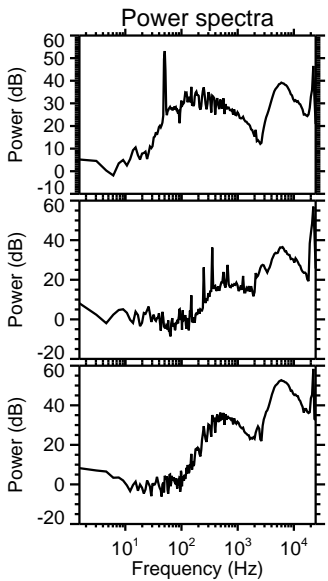
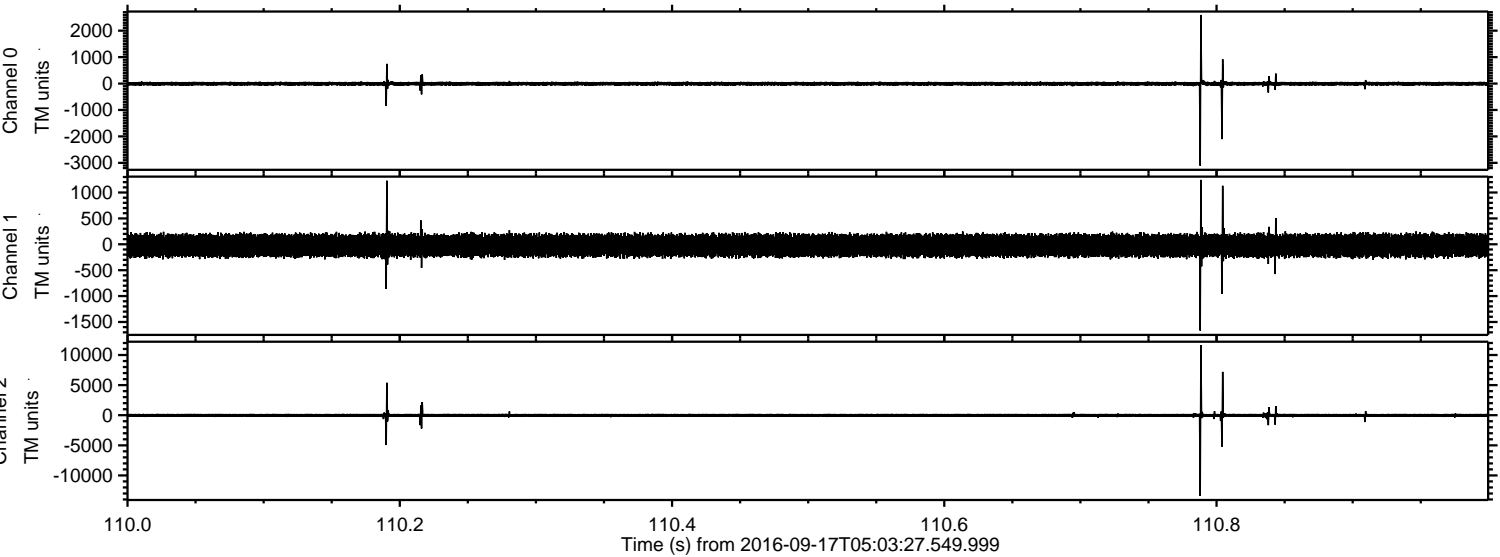

Processed Sat Sep 17 07:11:42 2016 by ELM ver.2012-10-06 from 001__elm20160917_050326__dat00.bin

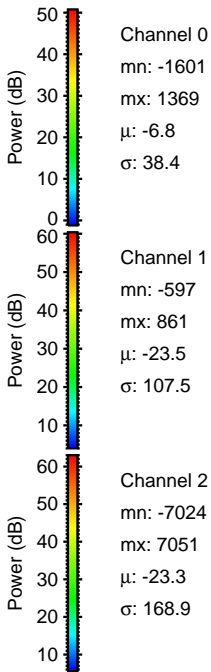
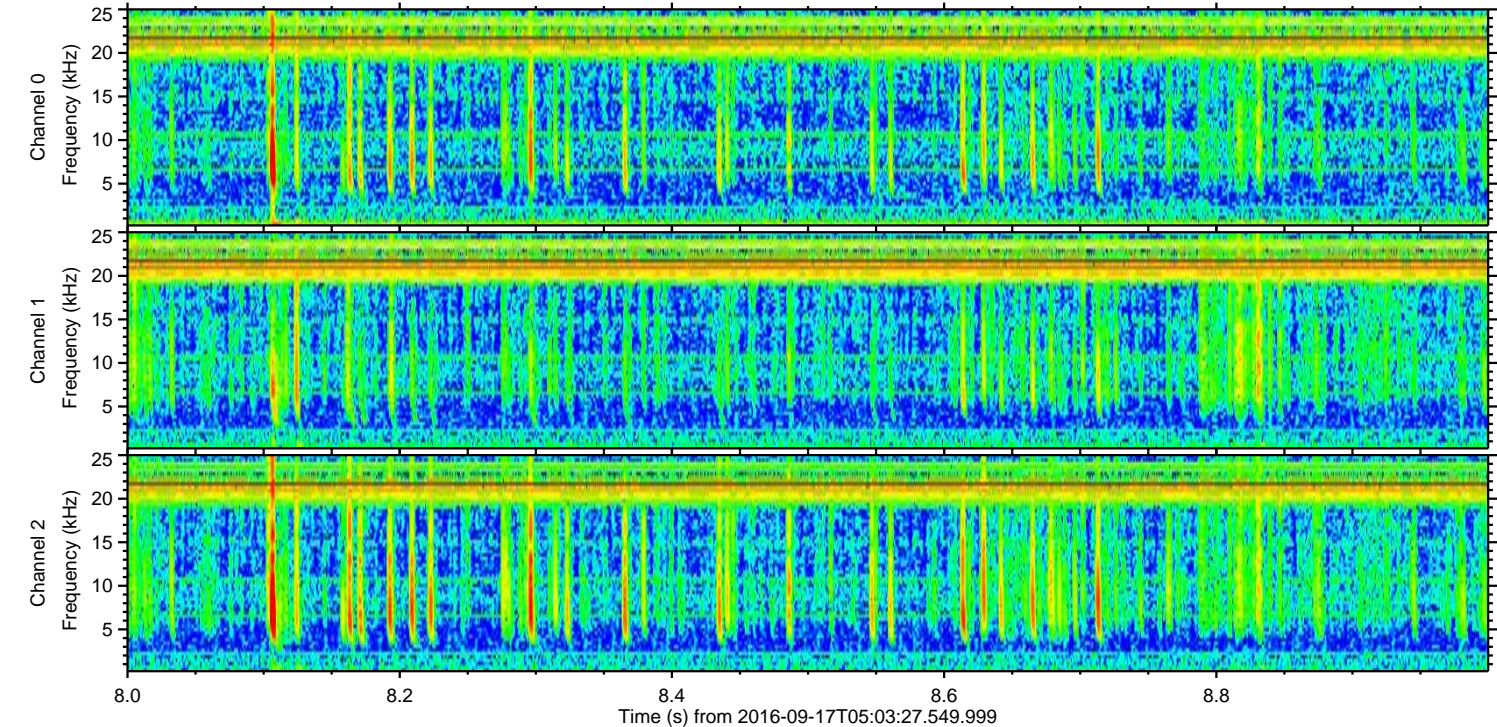
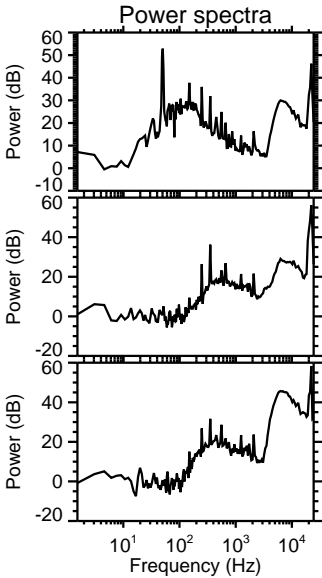
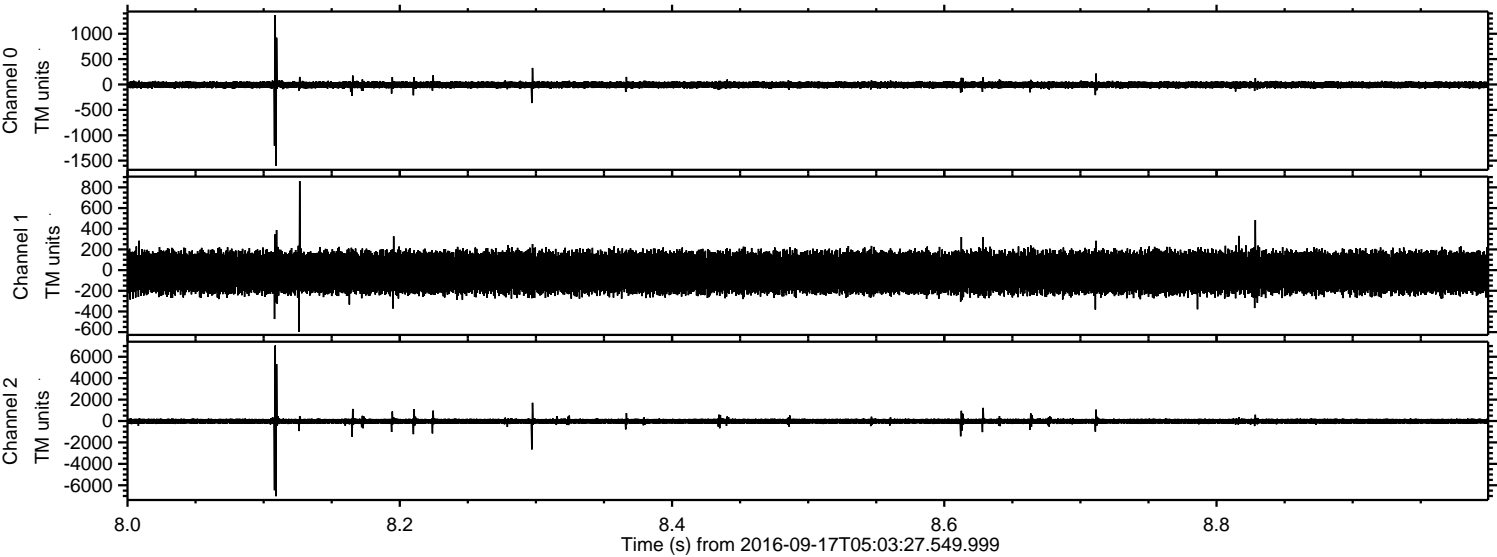

ELMAVAN 3D WAVEFORMS (Measured data sampled at 50 kHz) 51000 packets of 144 samples from 2016-09-17T05:03:27.549.999. Part 145/147

Processed Sat Sep 17 07:11:43 2016 by ELM ver.2012-10-06 from 001__elm20160917_050326__dat00.bin

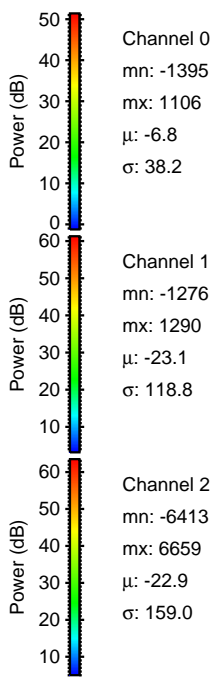
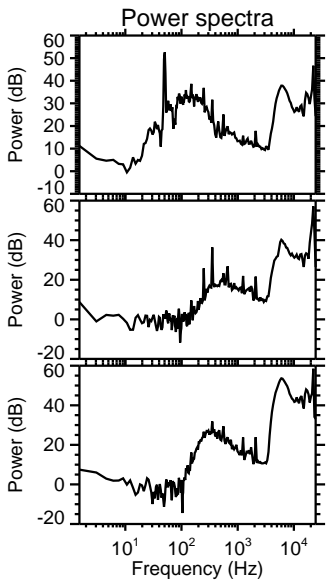
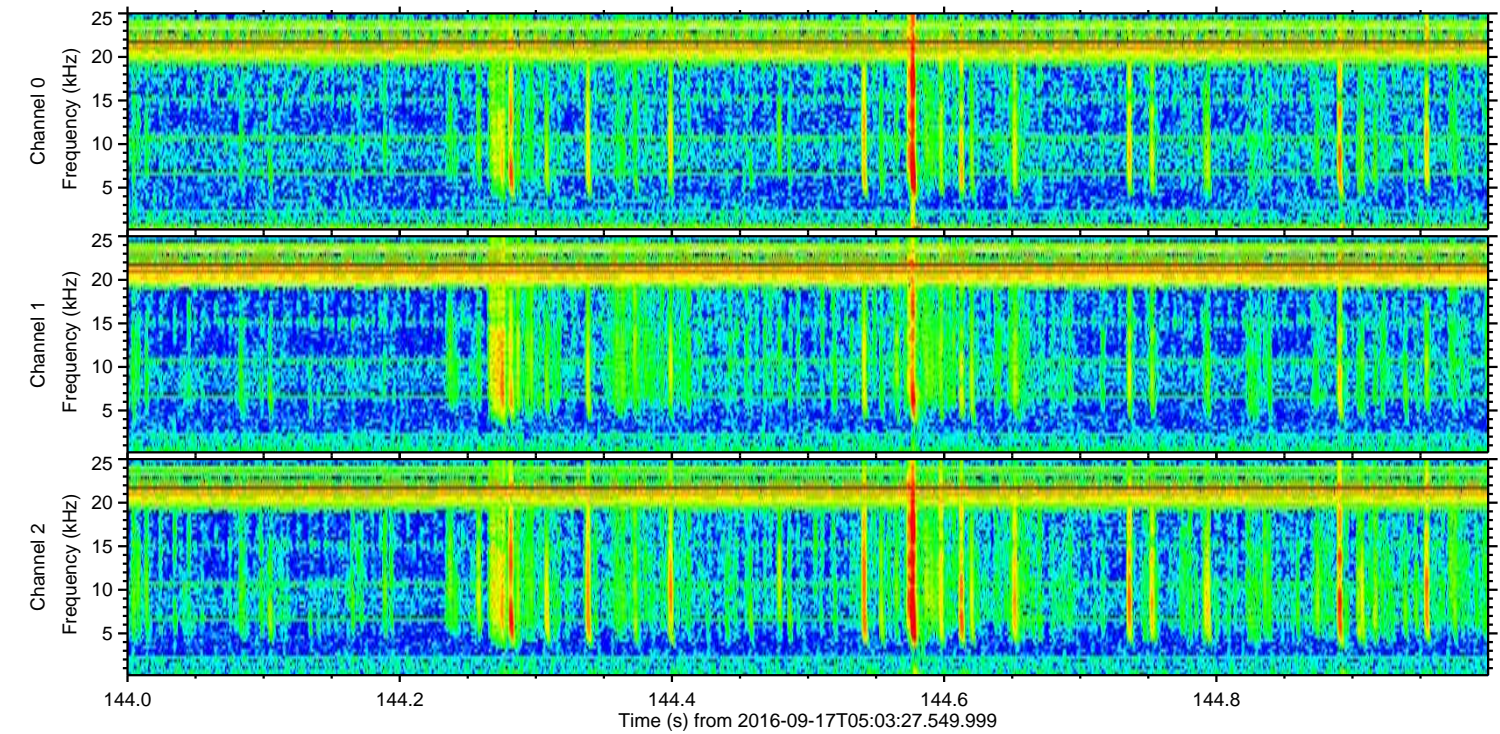
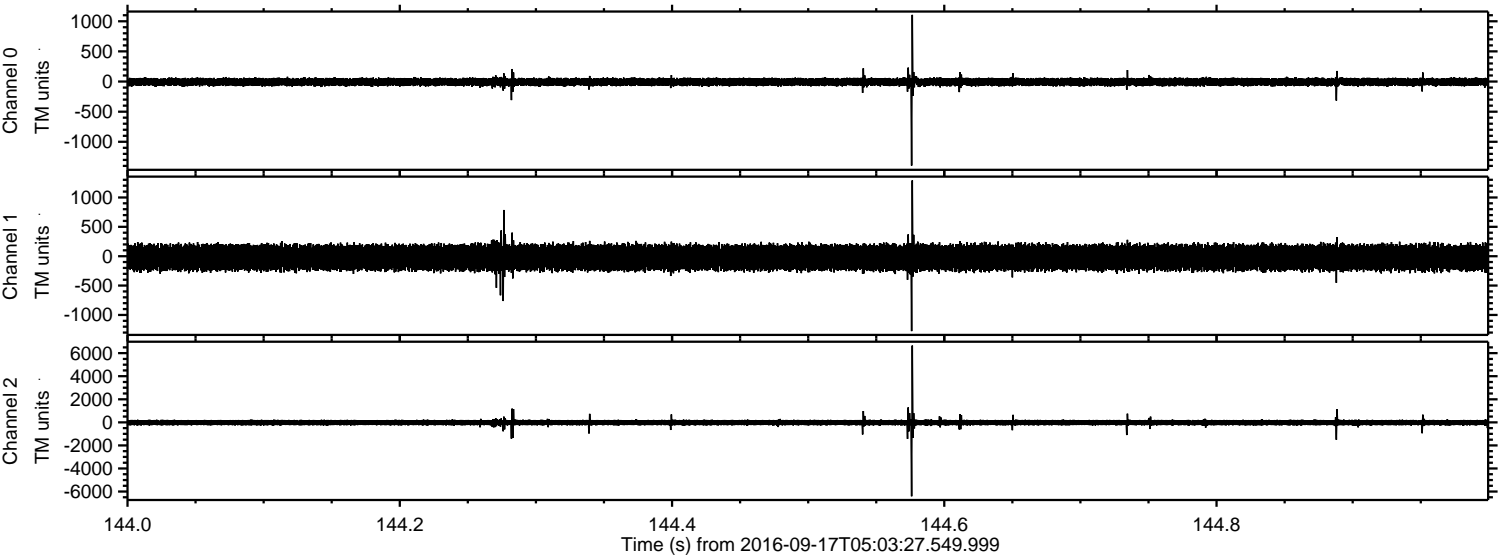

ELMAVAN 3D WAVEFORMS (Measured data sampled at 50 kHz) 51000 packets of 144 samples from 2016-09-17T05:03:27.549.999. Part 2/147

Processed Sat Sep 17 07:11:44 2016 by ELM ver.2012-10-06 from 001__elm20160917_050326__dat00.bin

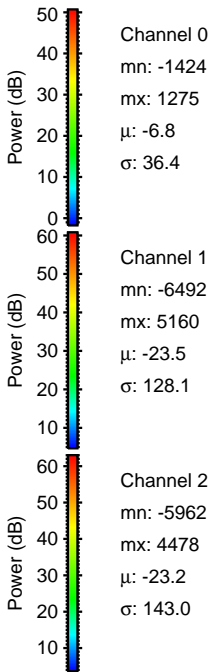
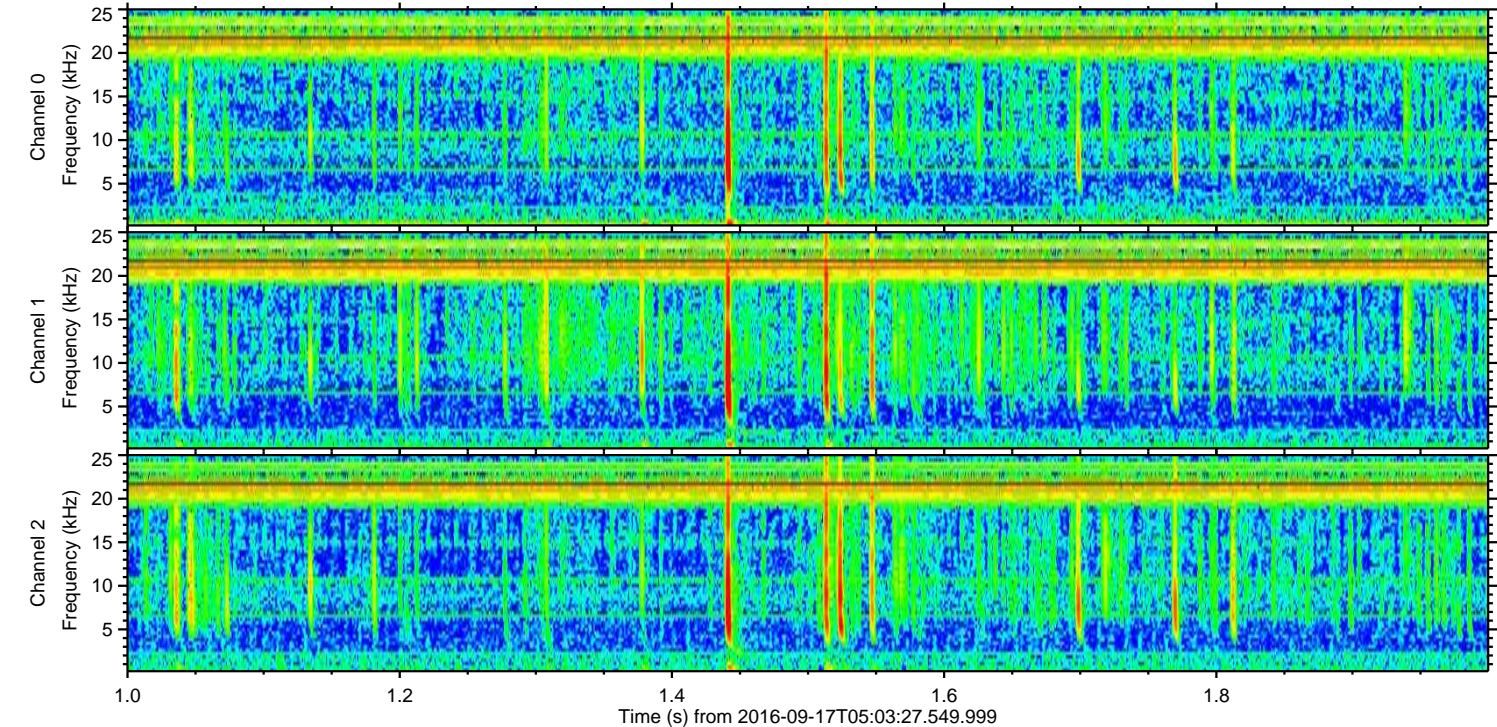
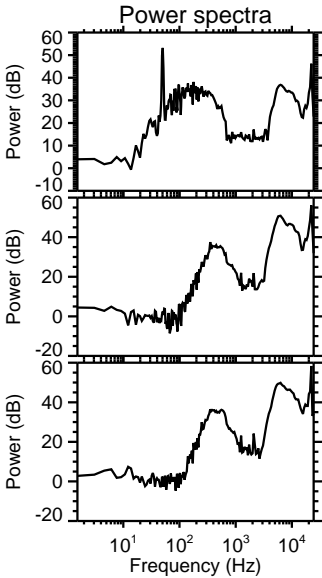
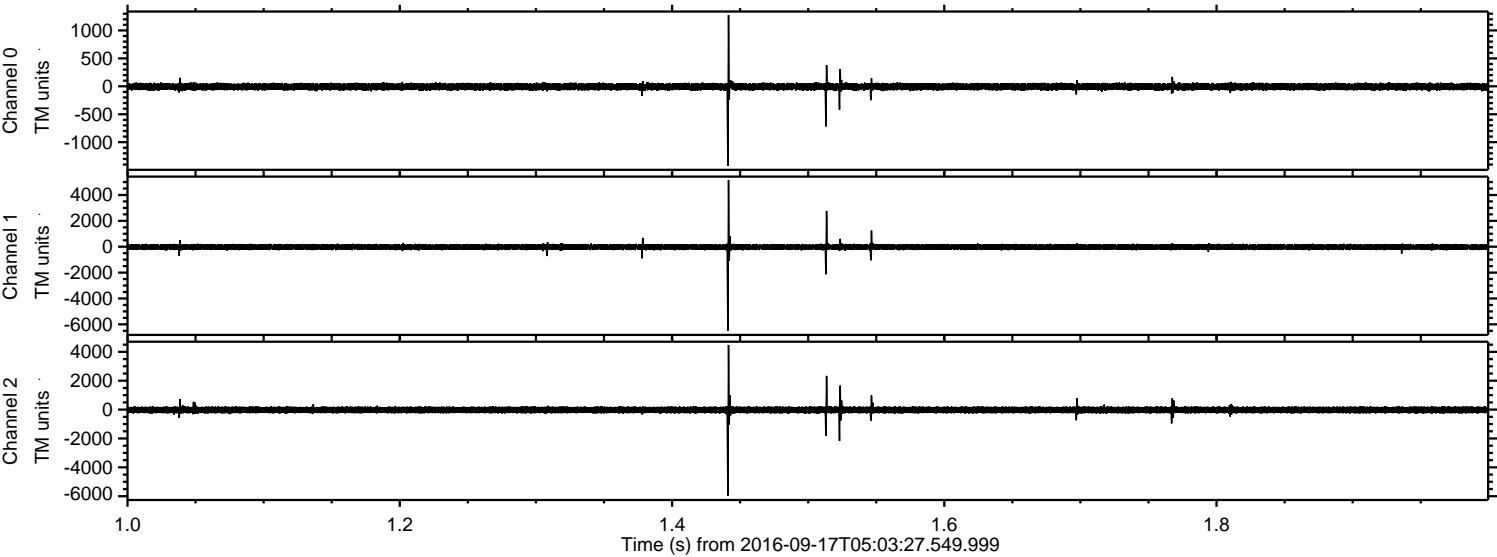

ELMAVAN 3D WAVEFORMS (Measured data sampled at 50 kHz) 51000 packets of 144 samples from 2016-09-17T05:03:27.549.999. Part 26/147

Processed Sat Sep 17 07:11:45 2016 by ELM ver.2012-10-06 from 001__elm20160917_050326__dat00.bin

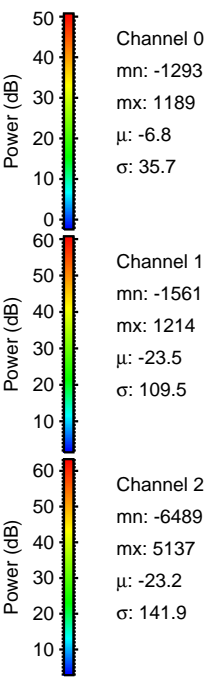
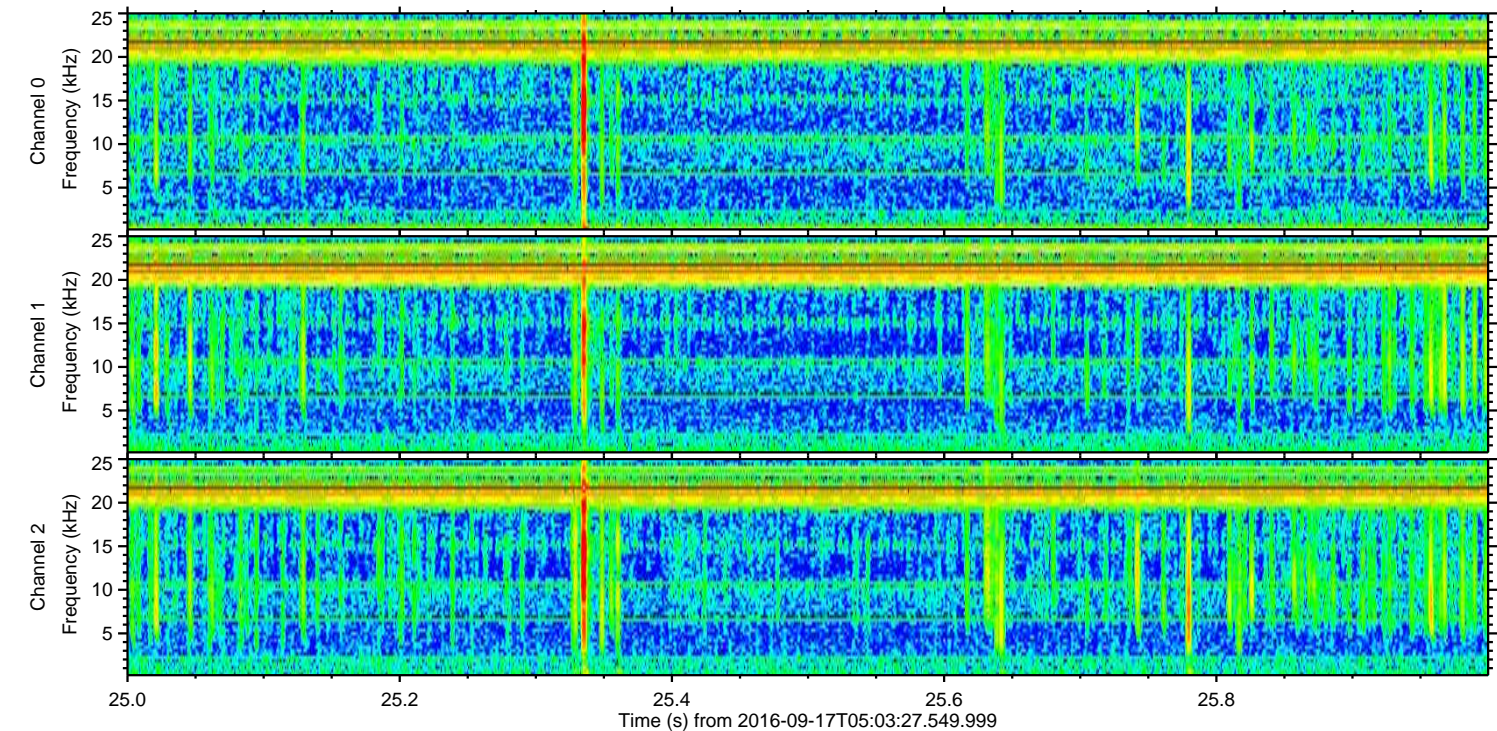
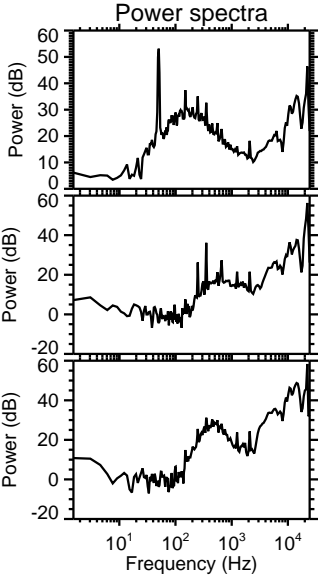
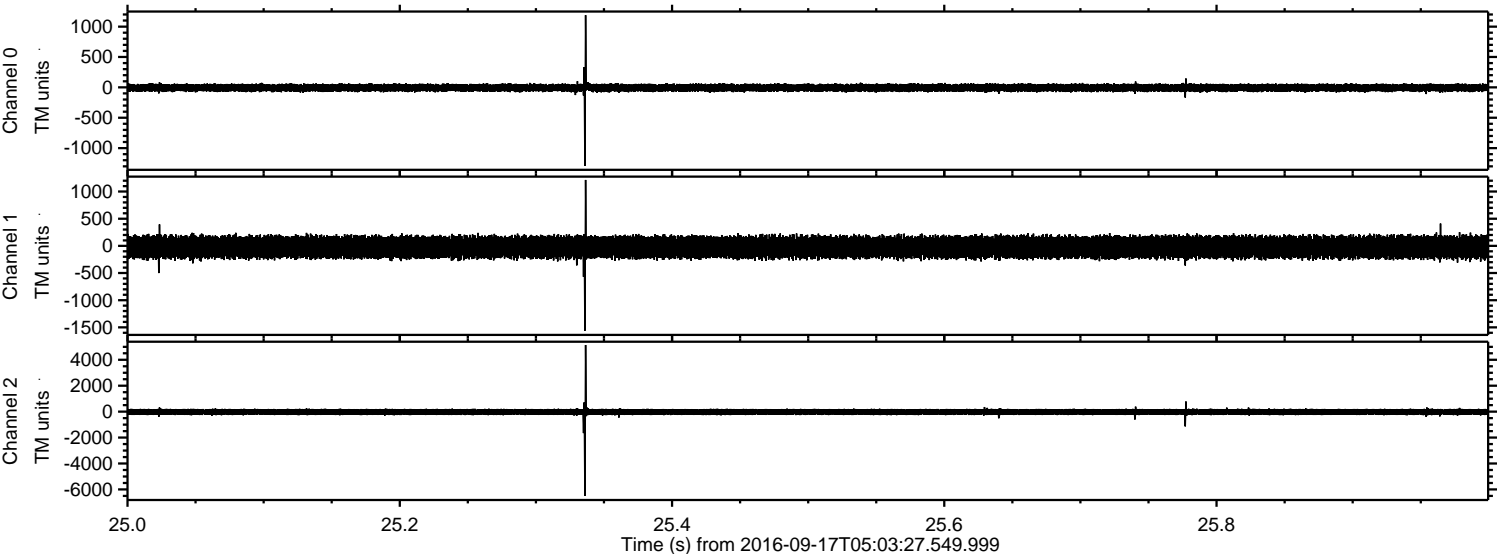

ELMAVAN 3D WAVEFORMS (Measured data sampled at 50 kHz) 51000 packets of 144 samples from 2016-09-17T05:03:27.549.999. Part 106/147

Processed Sat Sep 17 07:11:46 2016 by ELM ver.2012-10-06 from 001__elm20160917_050326__dat00.bin

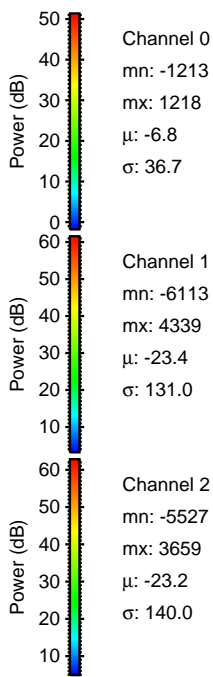
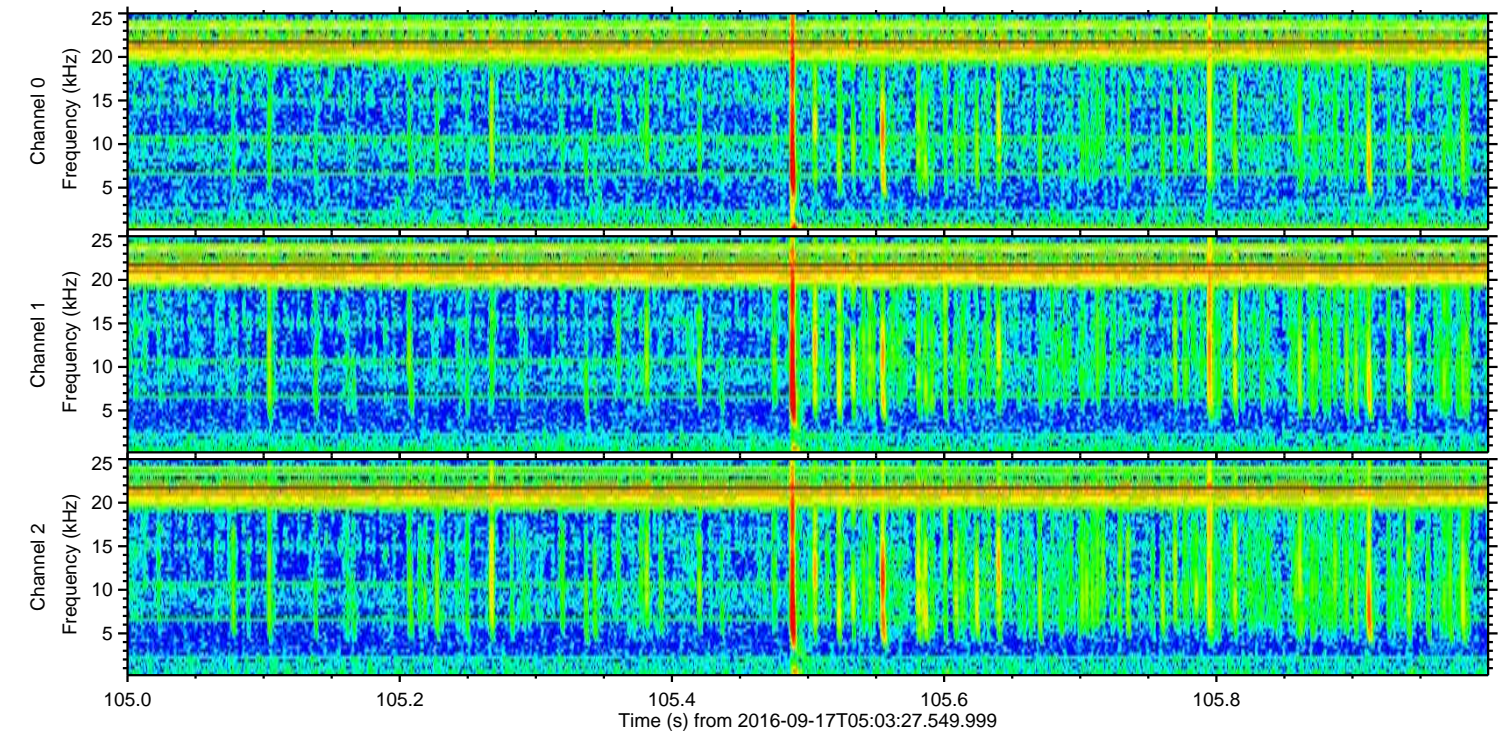
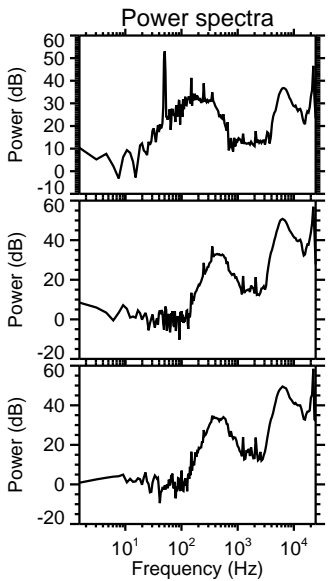
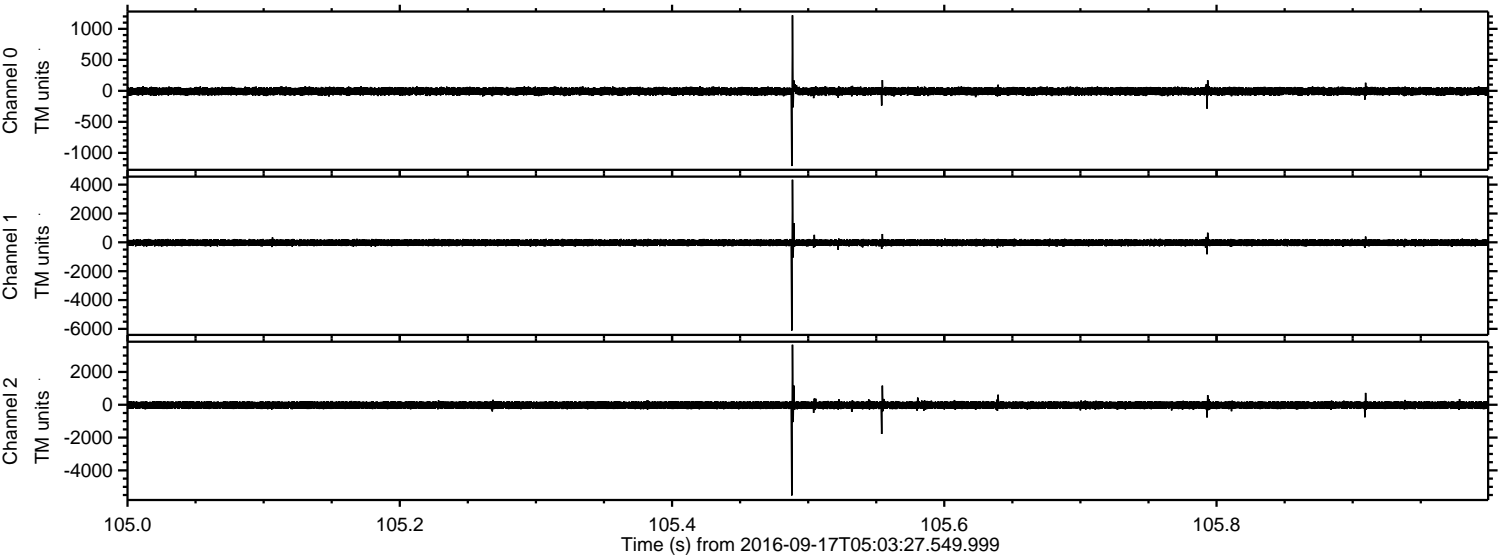

Channel 0
mn: -1213
mx: 1218
 μ : -6.8
 σ : 36.7

Channel 1
mn: -6113
mx: 4339
 μ : -23.4
 σ : 131.0

Channel 2
mn: -5527
mx: 3659
 μ : -23.2
 σ : 140.0

Processed Sat Sep 17 07:11:47 2016 by ELM ver.2012-10-06 from 001__elm20160917_050326__dat00.bin

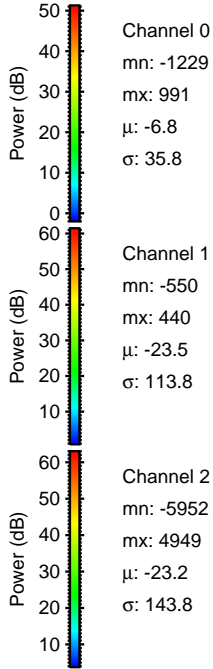
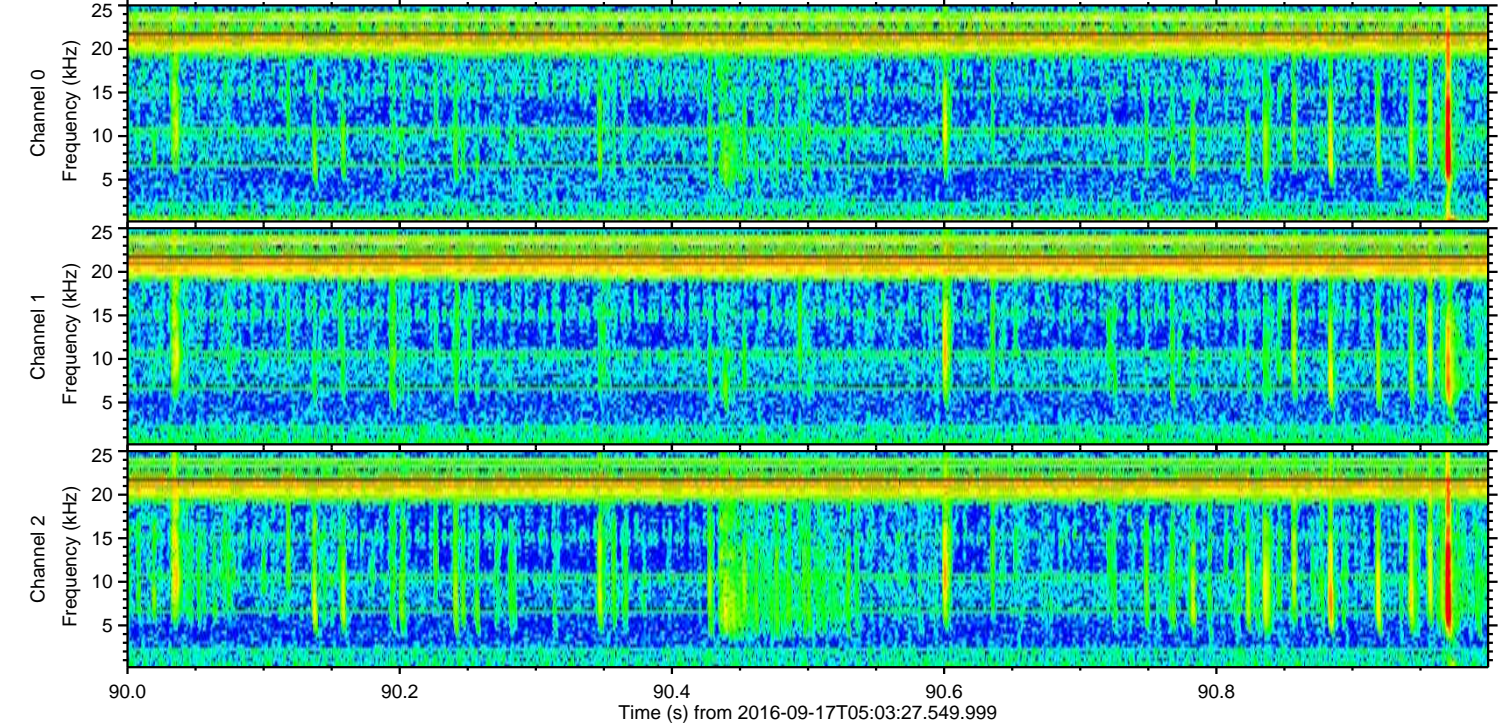
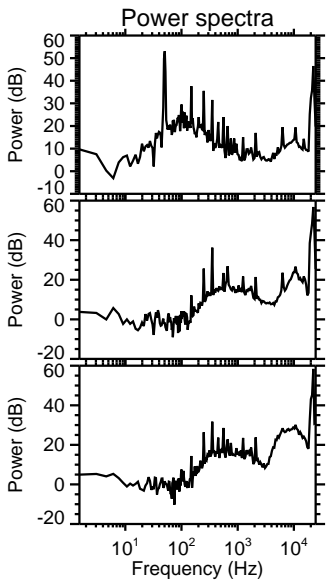
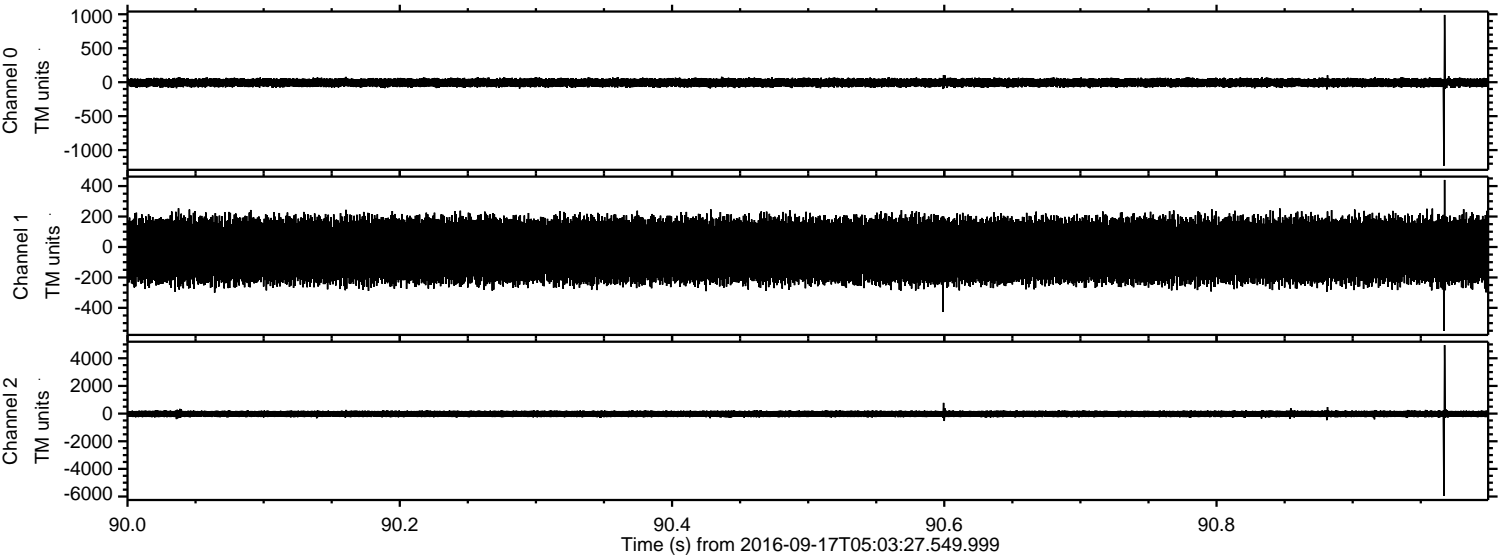

Channel 0
mn: -1229
mx: 991
 μ : -6.8
 σ : 35.8

Channel 1
mn: -550
mx: 440
 μ : -23.5
 σ : 113.8

Channel 2
mn: -5952
mx: 4949
 μ : -23.2
 σ : 143.8

Processed Sat Sep 17 07:11:48 2016 by ELM ver.2012-10-06 from 001__elm20160917_050326__dat00.bin

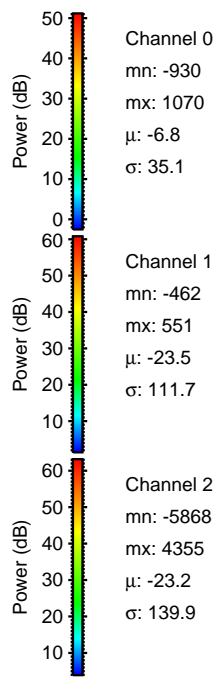
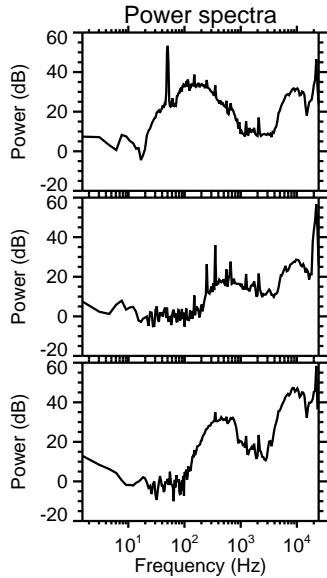
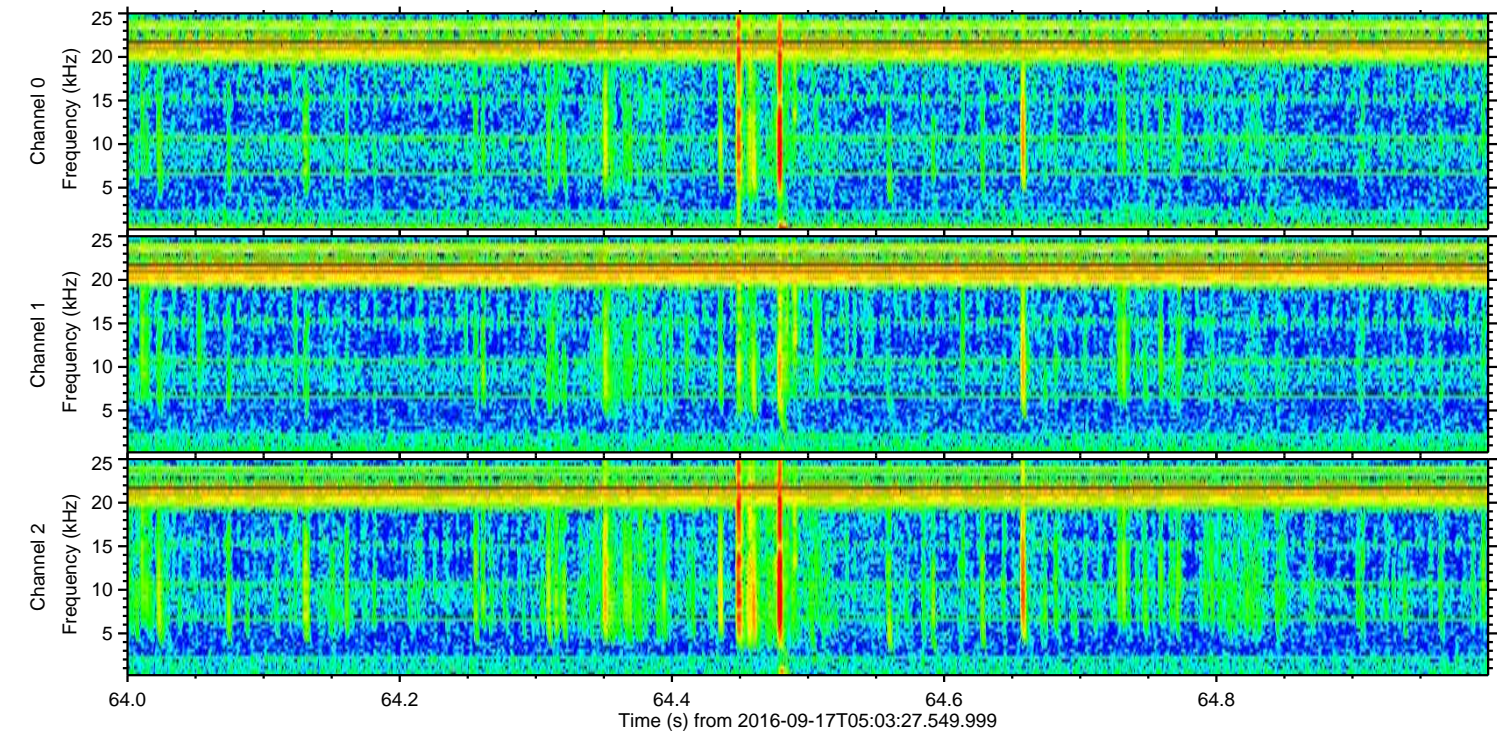
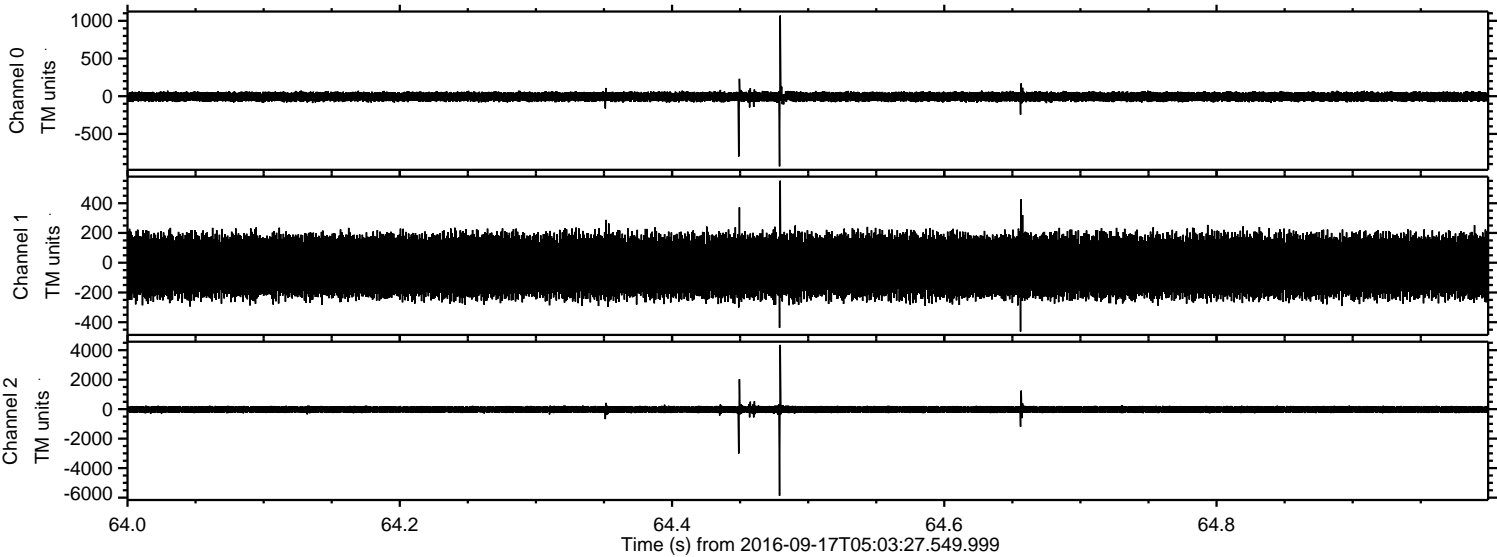

ELMAVAN 3D WAVEFORMS (Measured data sampled at 50 kHz) 51000 packets of 144 samples from 2016-09-17T05:03:27.549.999. Part 131/147

Processed Sat Sep 17 07:11:48 2016 by ELM ver.2012-10-06 from 001__elm20160917_050326__dat00.bin

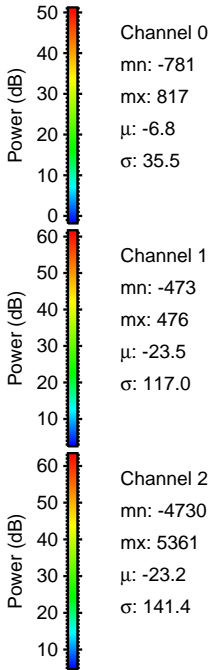
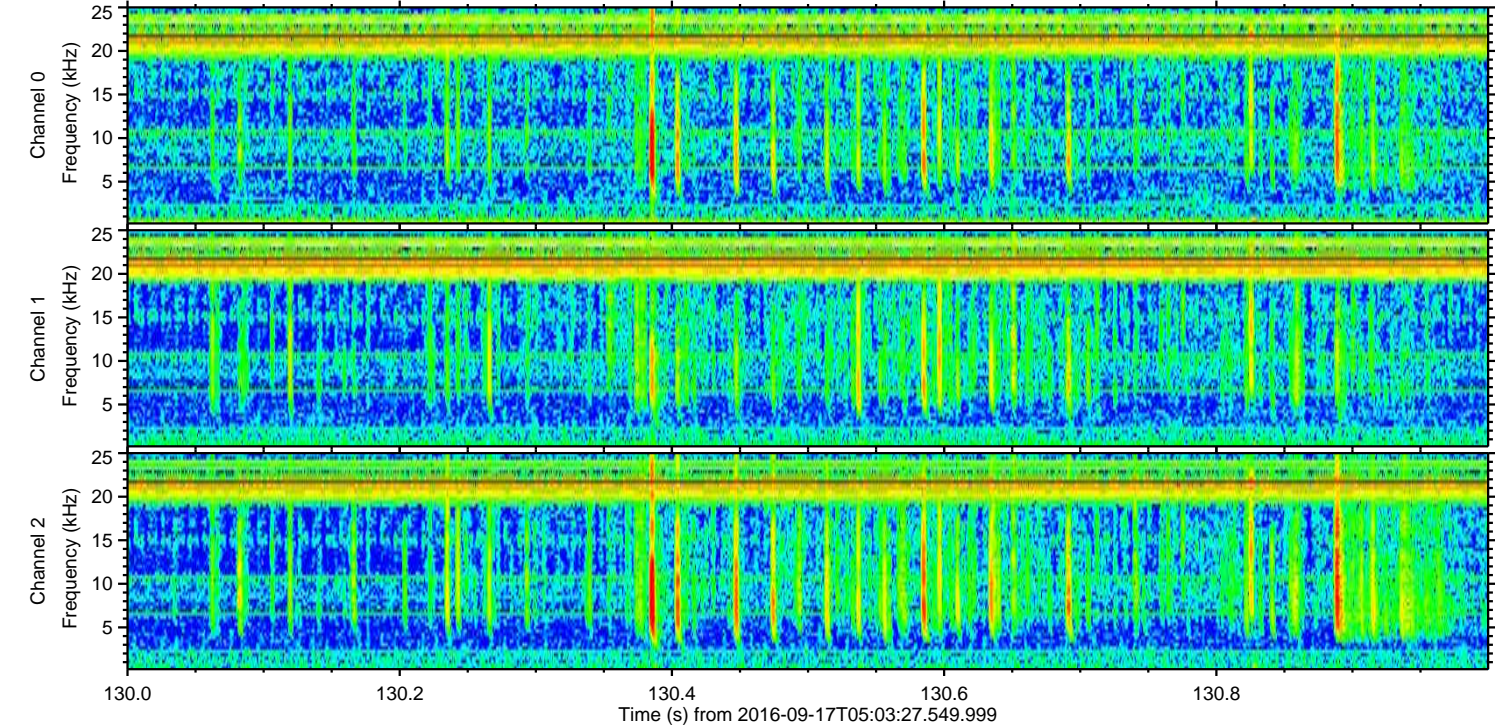
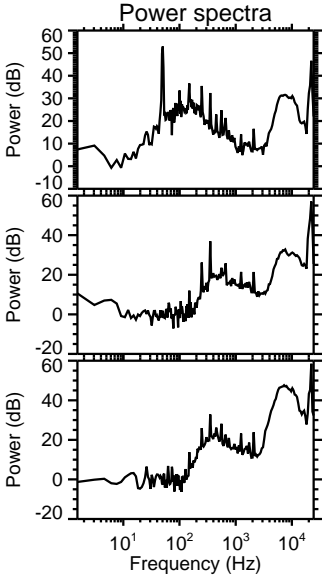
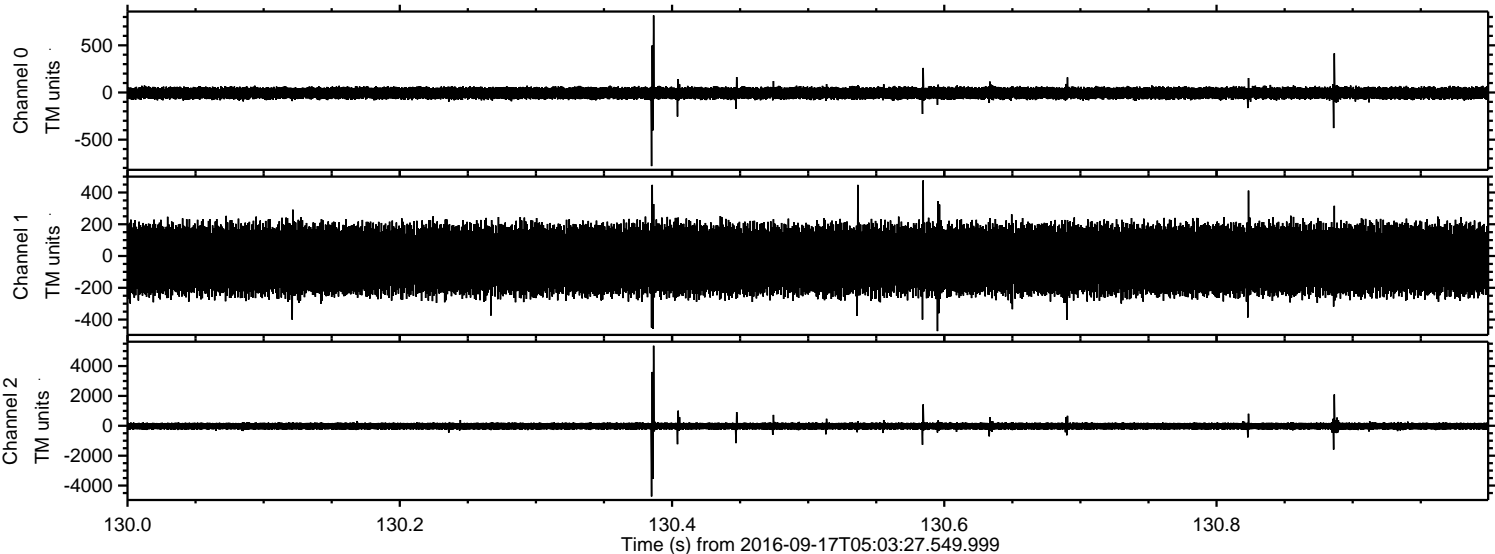

ELMAVAN 3D WAVEFORMS (Measured data sampled at 50 kHz) 51000 packets of 144 samples from 2016-09-17T05:03:27.549.999. Part 116/147

Processed Sat Sep 17 07:11:49 2016 by ELM ver.2012-10-06 from 001__elm20160917_050326__dat00.bin

