

# ELMAVAN 3D WAVEFORMS (Measured data sampled at 50 kHz) 51000 packets of 144 samples from 2016-09-16T16:07:57.323.999.

Processed Fri Sep 16 18:15:46 2016 by ELM ver.2012-10-06 from 001\_\_elm20160916\_160756\_\_dat00.bin

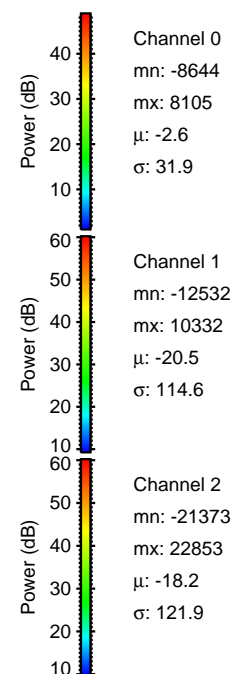

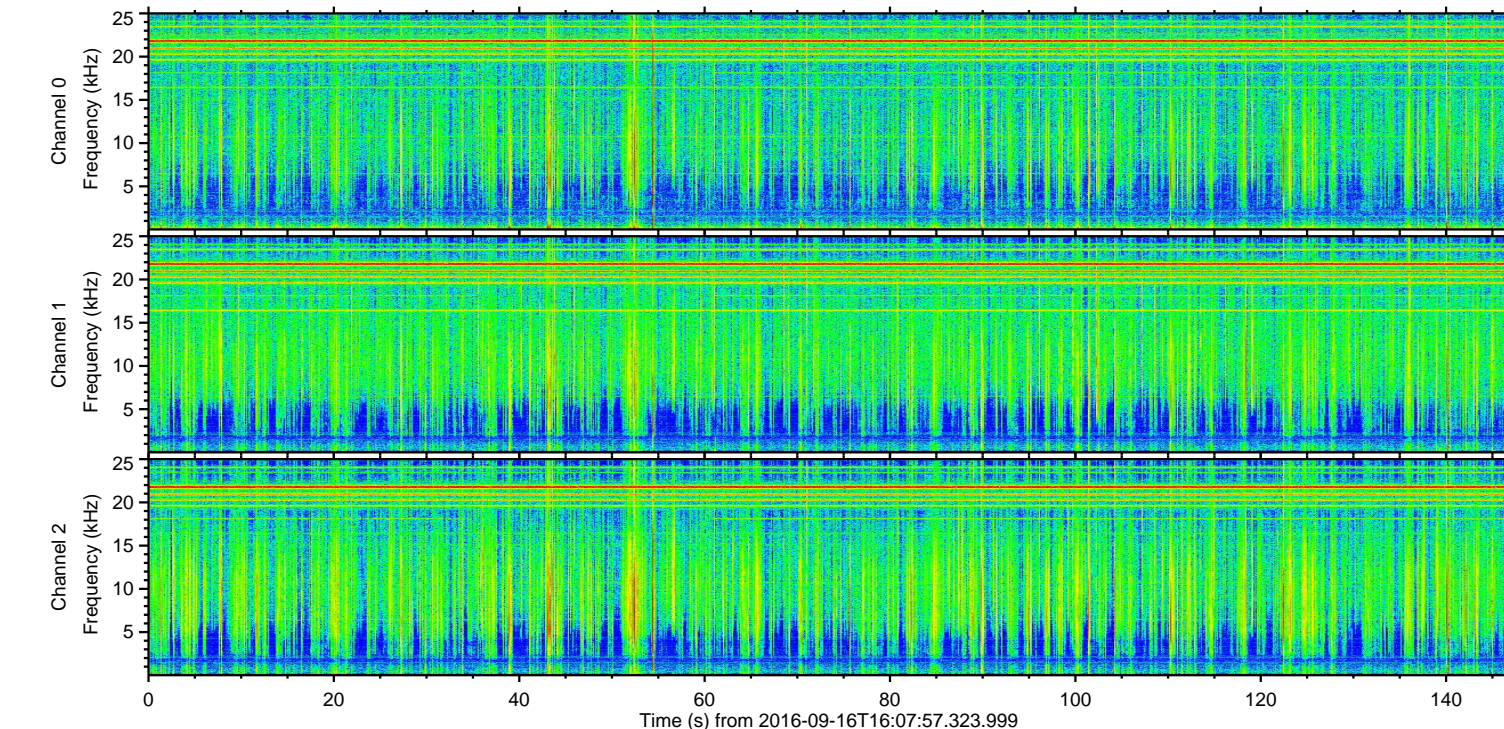
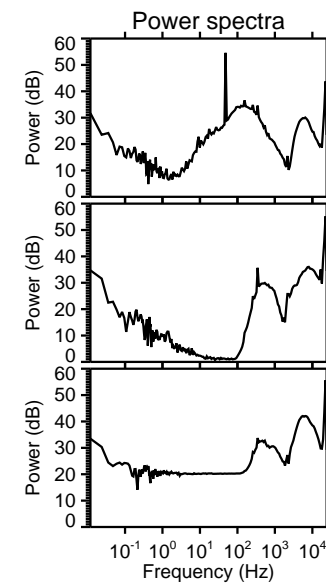
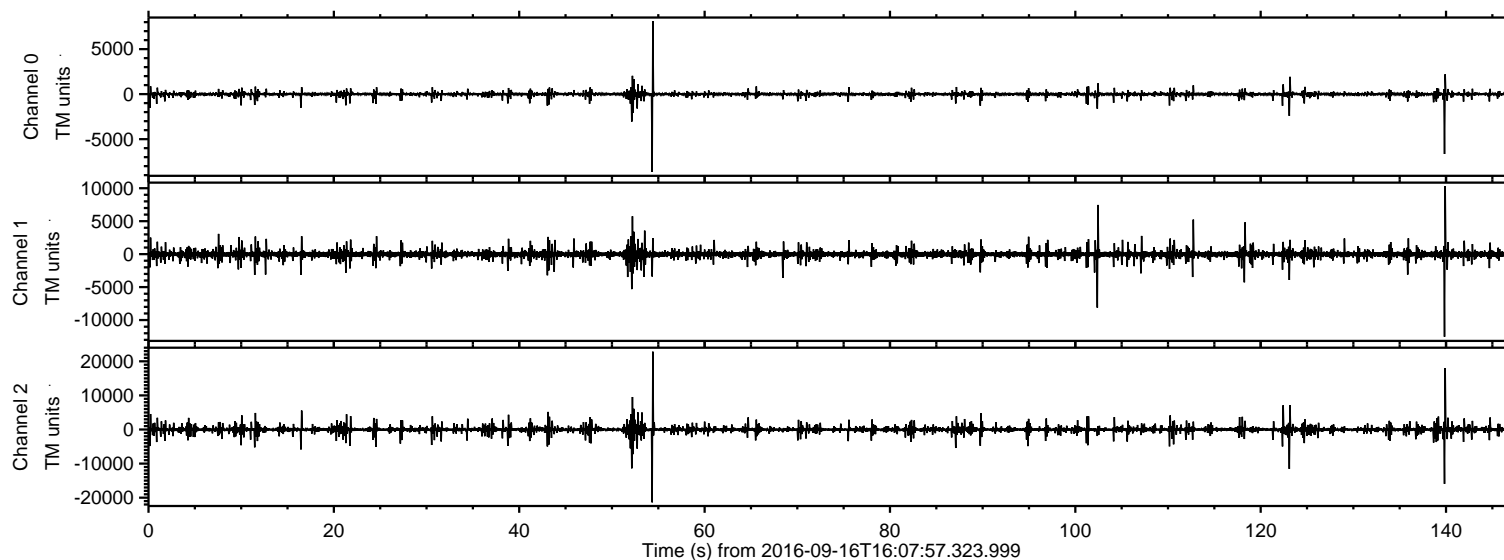

Processed Fri Sep 16 18:15:58 2016 by ELM ver.2012-10-06 from 001\_\_elm20160916\_160756\_\_dat00.bin

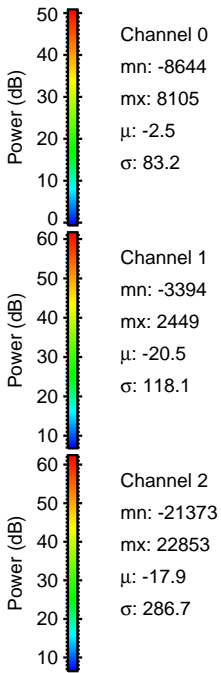
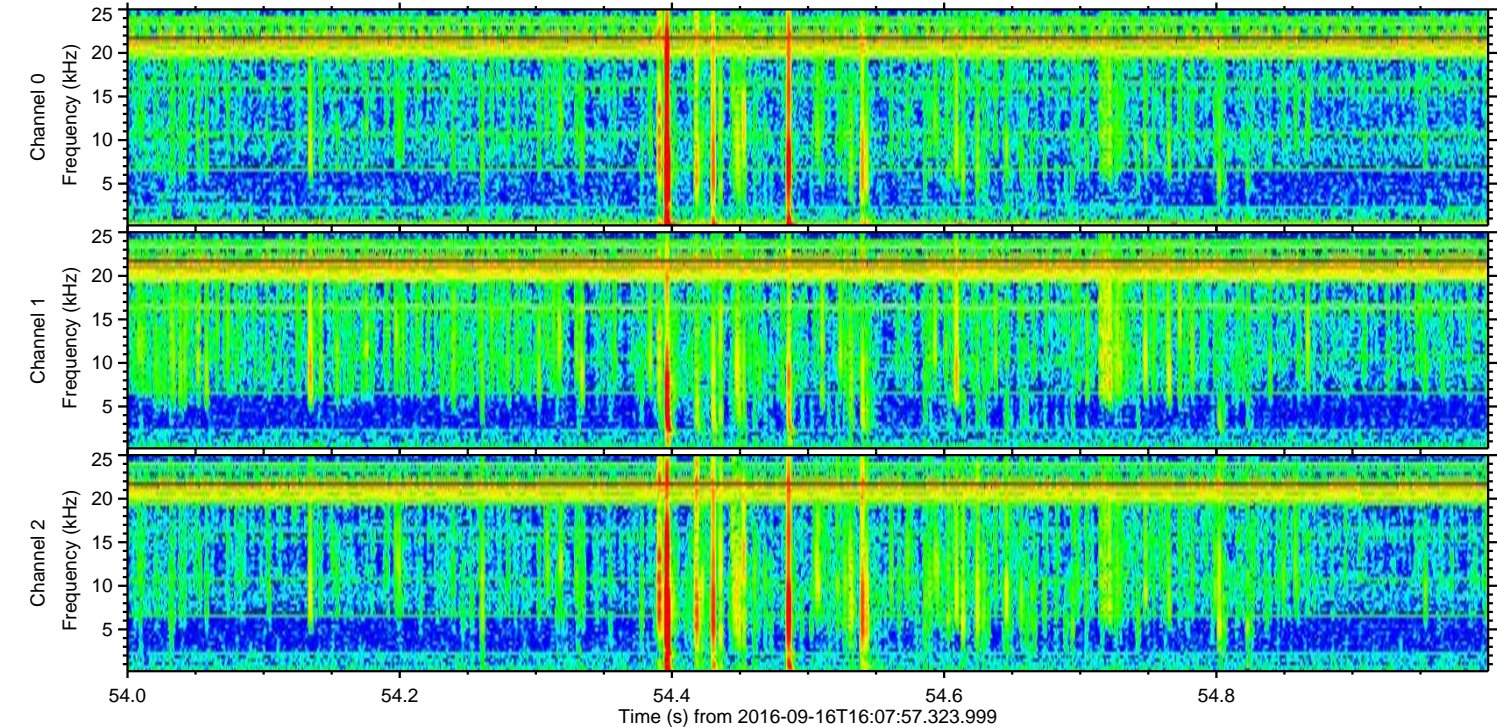
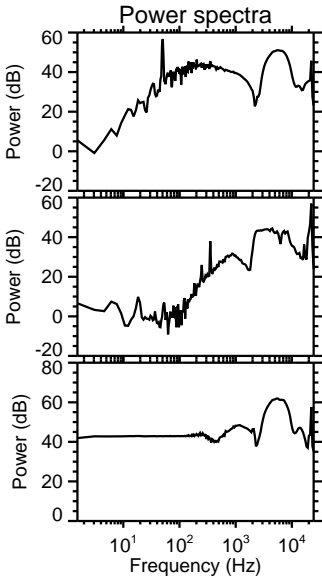
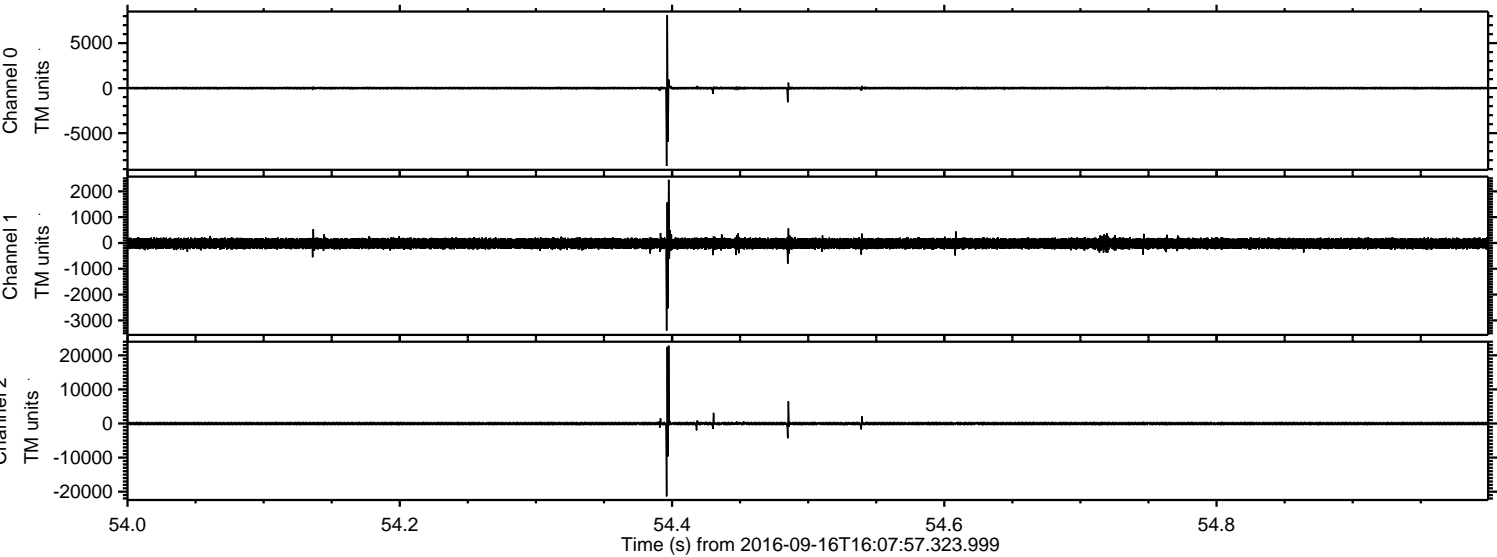

ELMAVAN 3D WAVEFORMS (Measured data sampled at 50 kHz) 51000 packets of 144 samples from 2016-09-16T16:07:57.323.999. Part 140/147

Processed Fri Sep 16 18:15:59 2016 by ELM ver.2012-10-06 from 001\_\_elm20160916\_160756\_\_dat00.bin

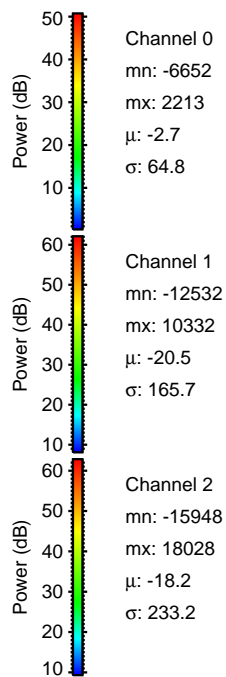
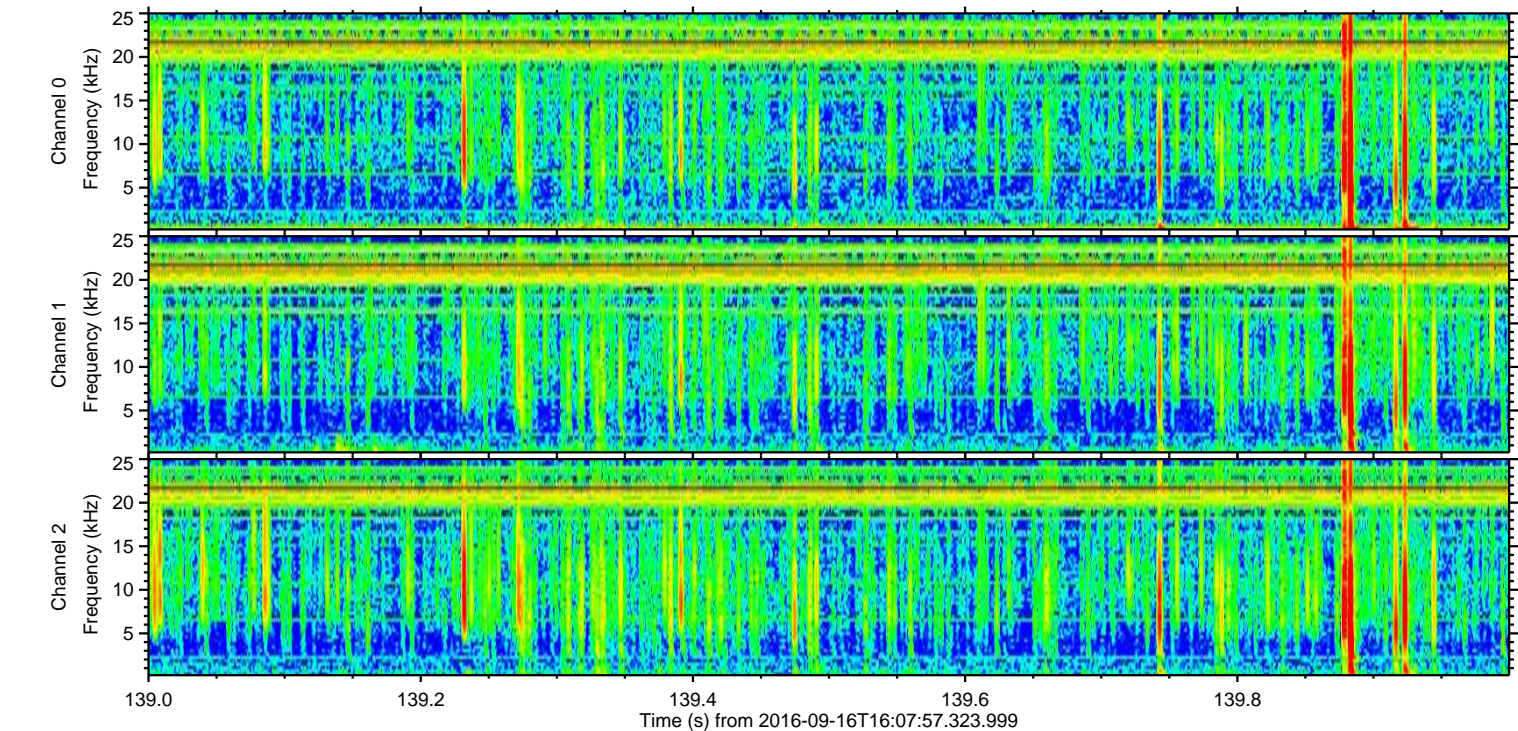
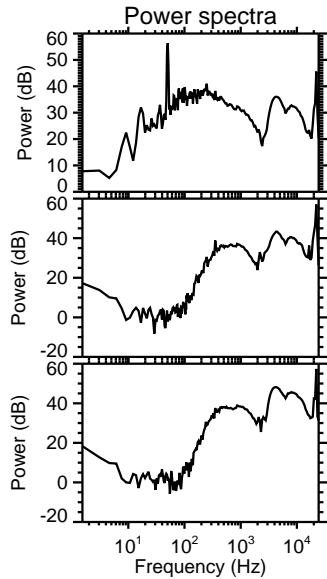
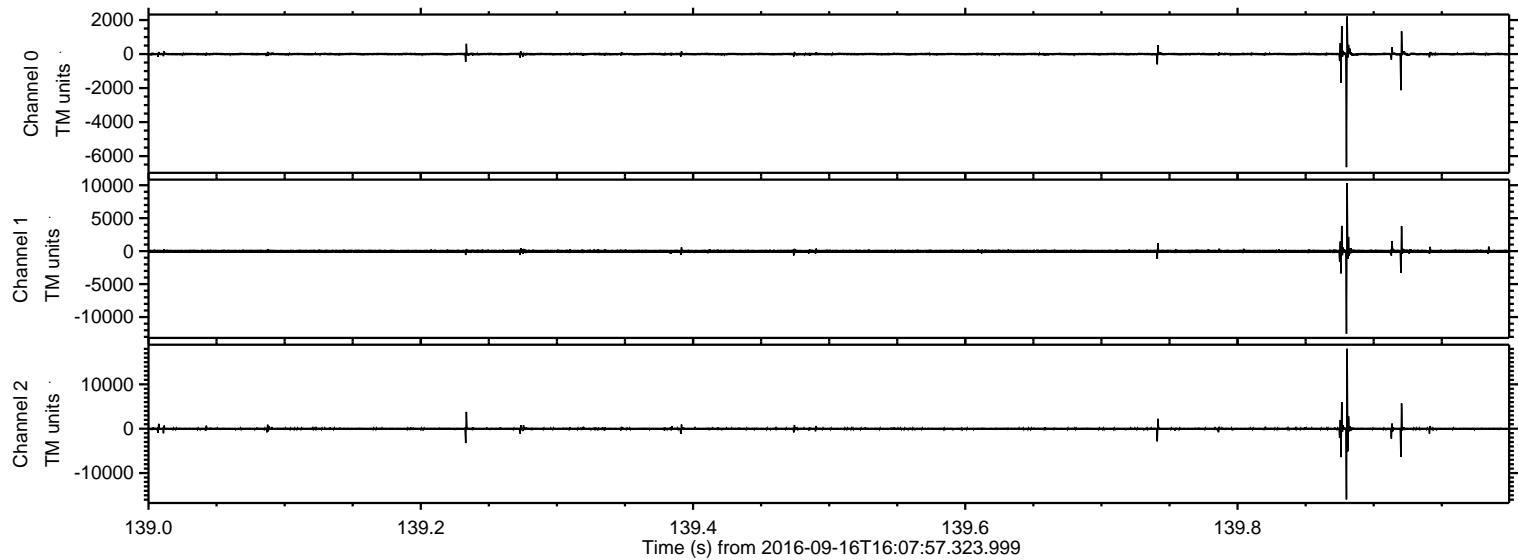



ELMAVAN 3D WAVEFORMS (Measured data sampled at 50 kHz) 51000 packets of 144 samples from 2016-09-16T16:07:57.323.999. Part 124/147

Processed Fri Sep 16 18:16:00 2016 by ELM ver.2012-10-06 from 001\_\_elm20160916\_160756\_\_dat00.bin

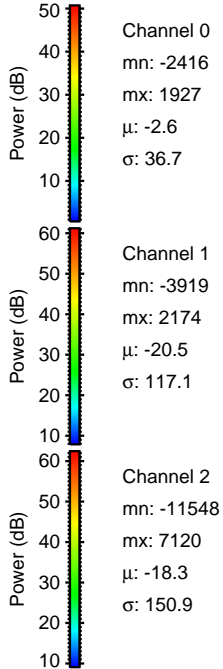
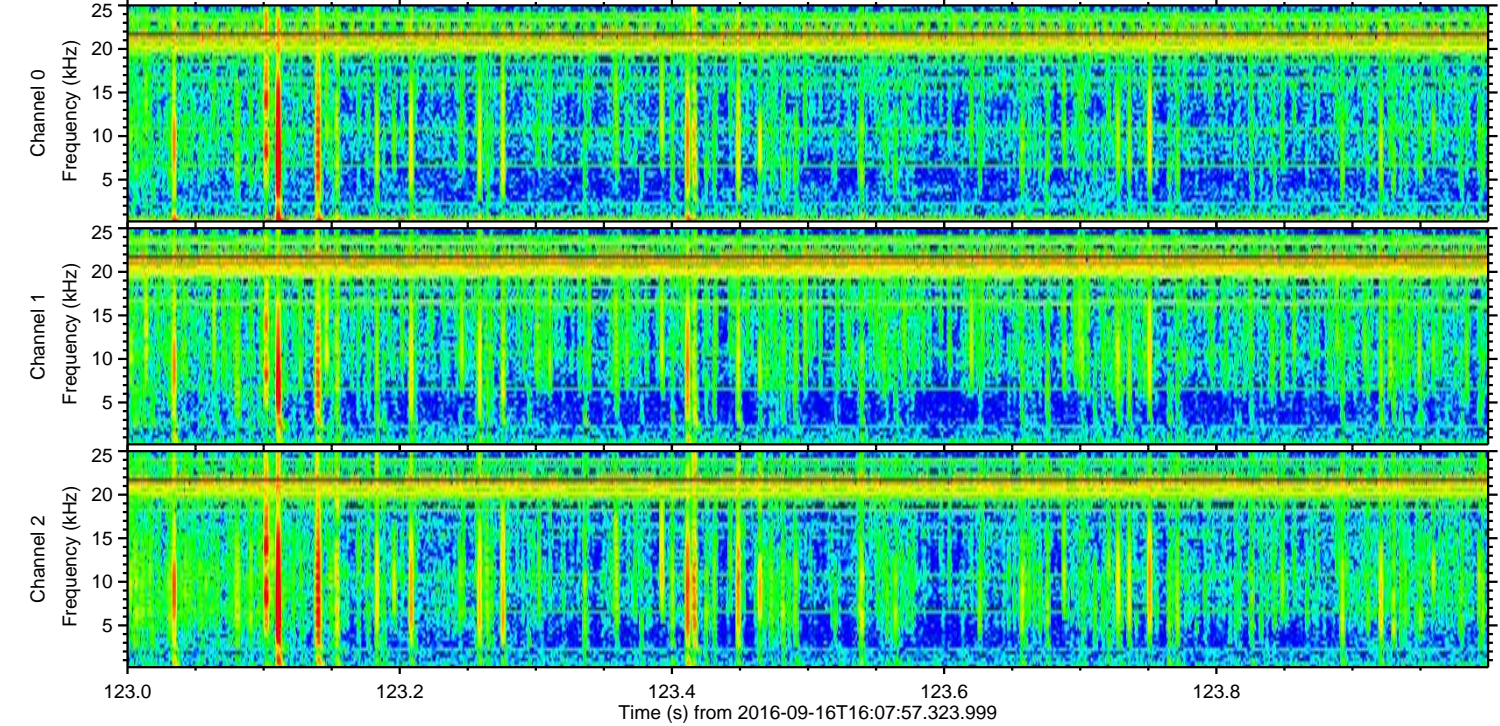
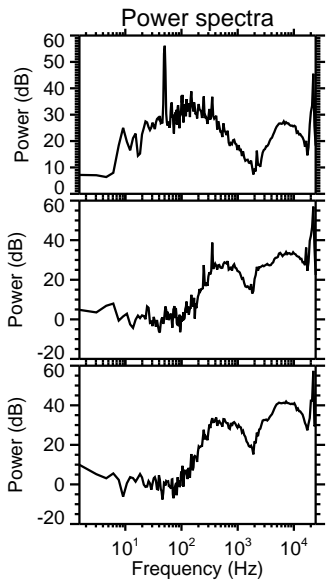
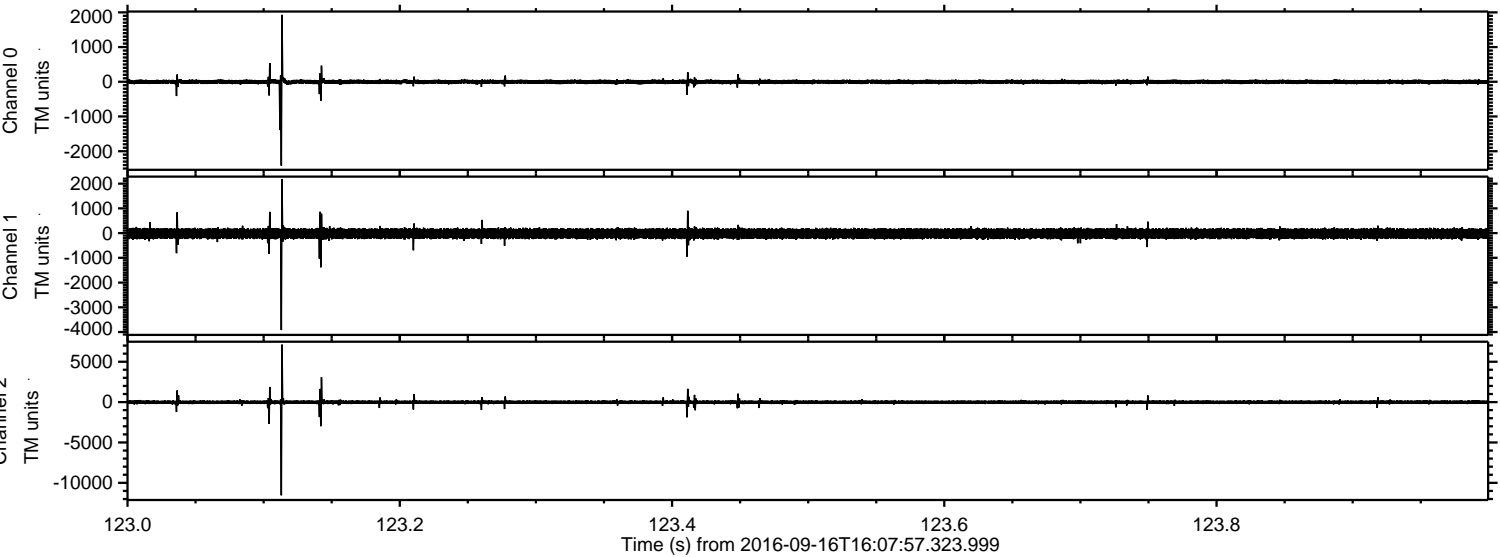

Channel 0  
mn: -2416  
mx: 1927  
 $\mu$ : -2.6  
 $\sigma$ : 36.7

Channel 1  
mn: -3919  
mx: 2174  
 $\mu$ : -20.5  
 $\sigma$ : 117.1

Channel 2  
mn: -11548  
mx: 7120  
 $\mu$ : -18.3  
 $\sigma$ : 150.9



Processed Fri Sep 16 18:16:01 2016 by ELM ver.2012-10-06 from 001\_\_elm20160916\_160756\_\_dat00.bin

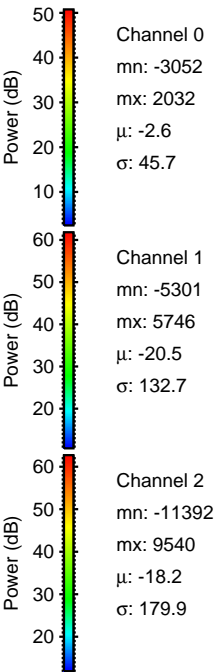
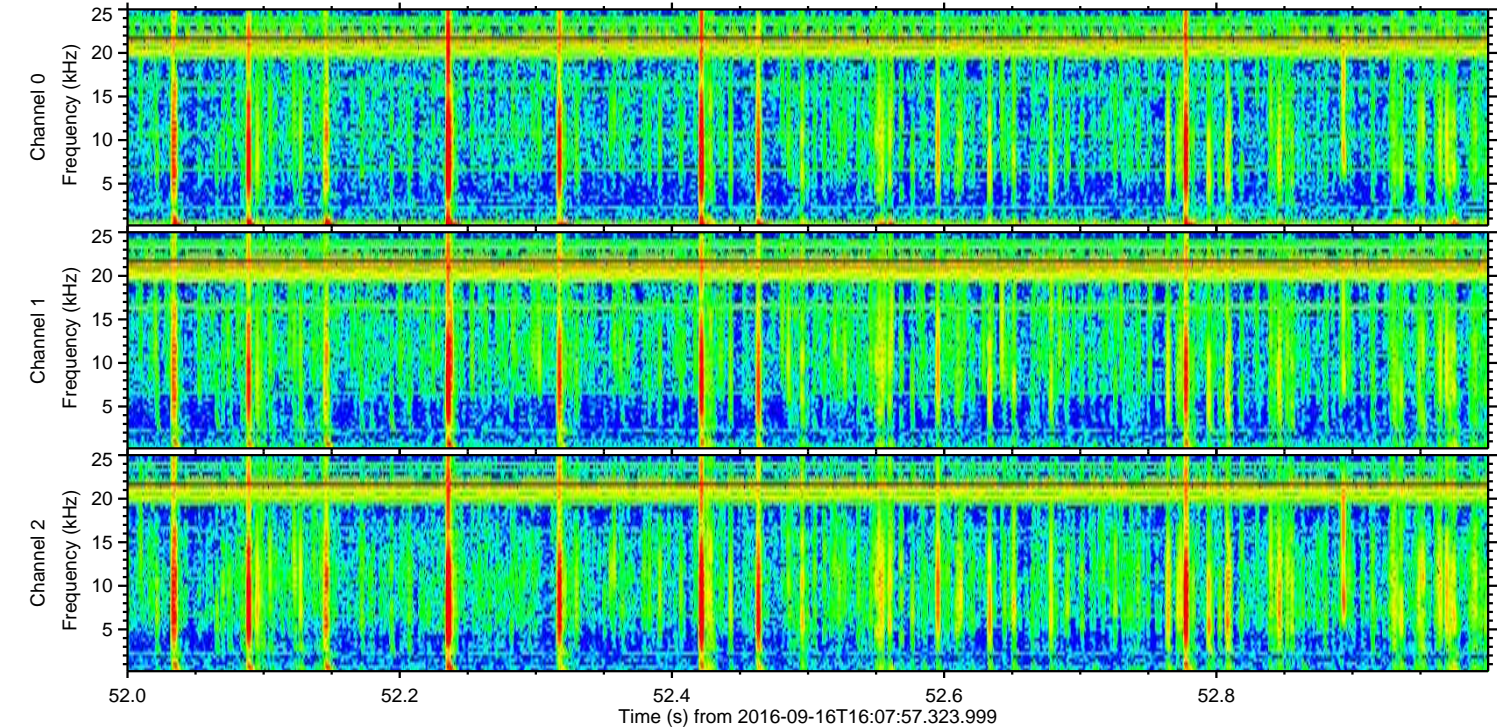
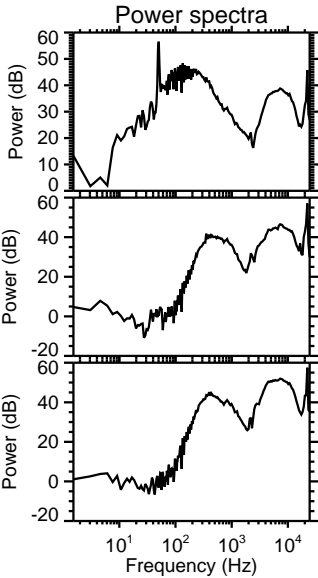
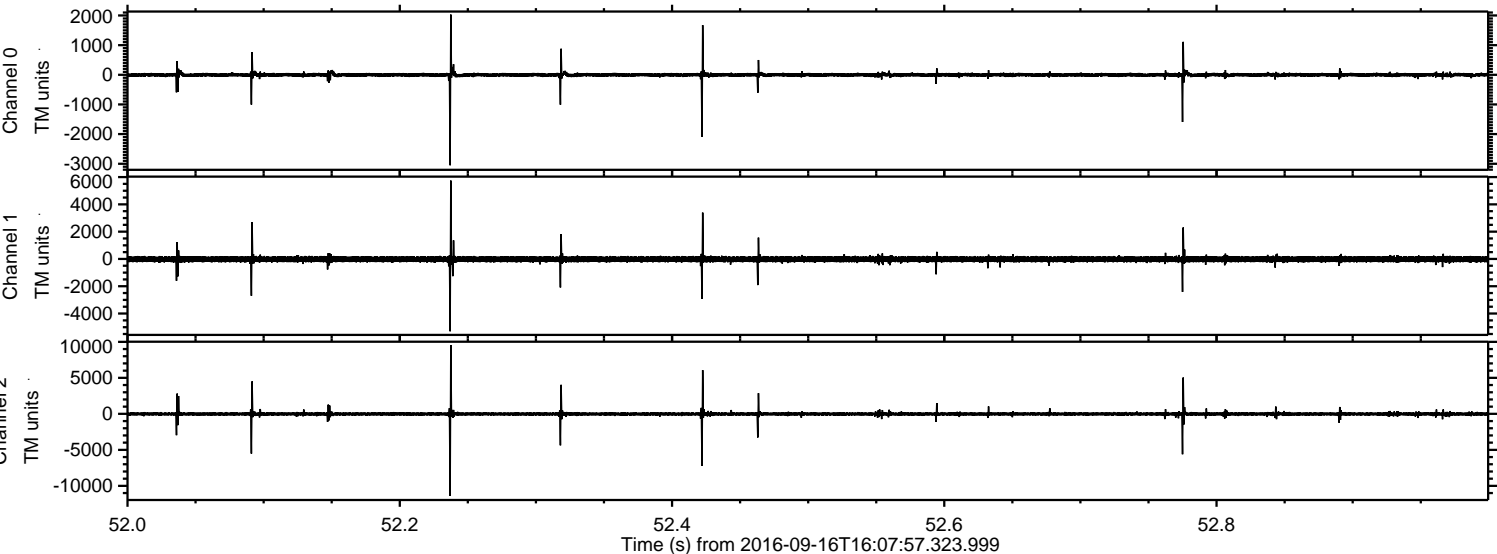



ELMAVAN 3D WAVEFORMS (Measured data sampled at 50 kHz) 51000 packets of 144 samples from 2016-09-16T16:07:57.323.999. Part 103/147

Processed Fri Sep 16 18:16:01 2016 by ELM ver.2012-10-06 from 001\_\_elm20160916\_160756\_\_dat00.bin

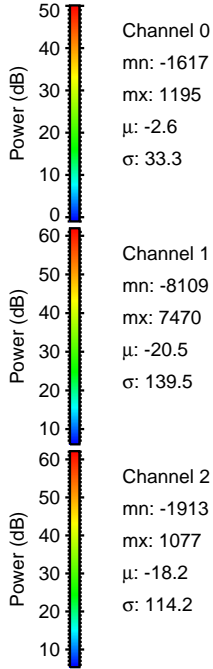
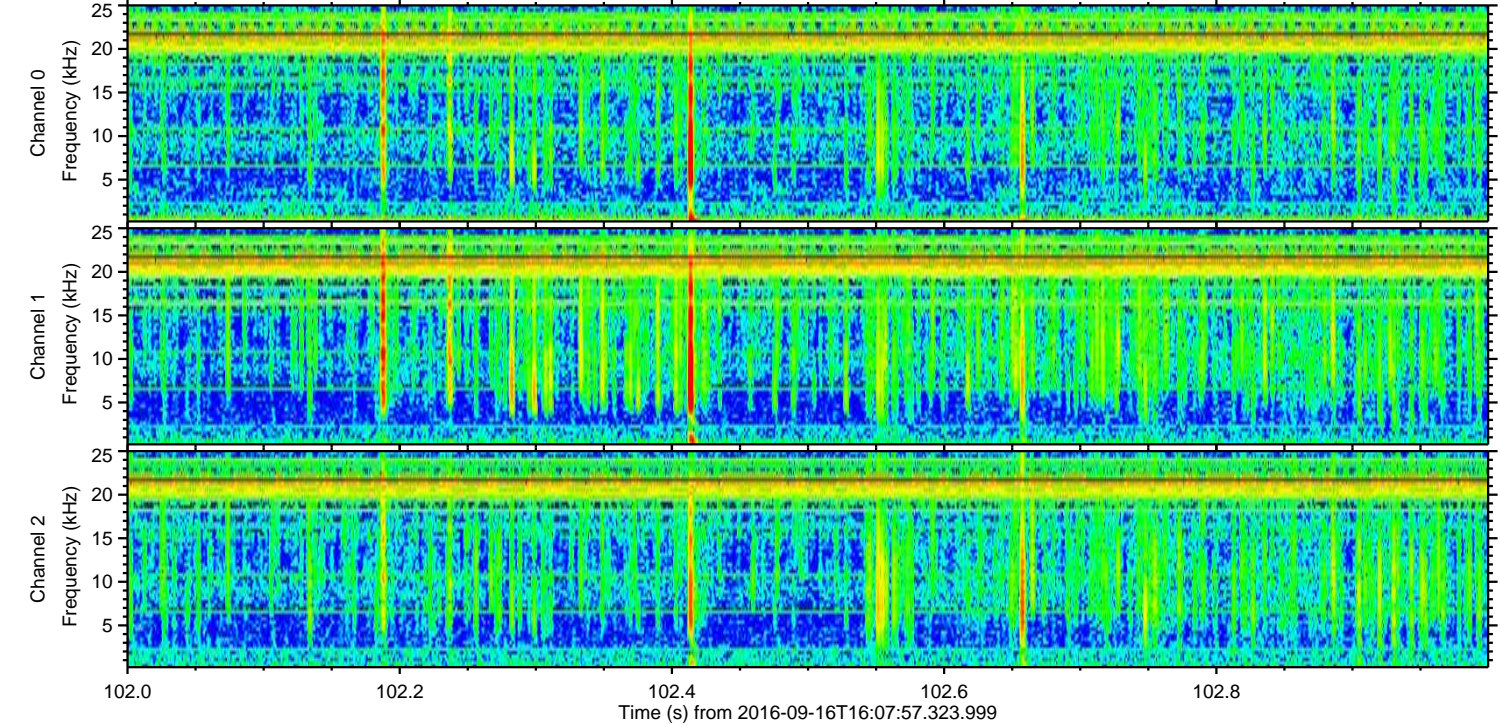
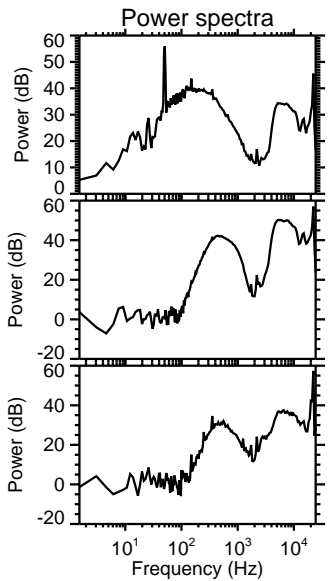
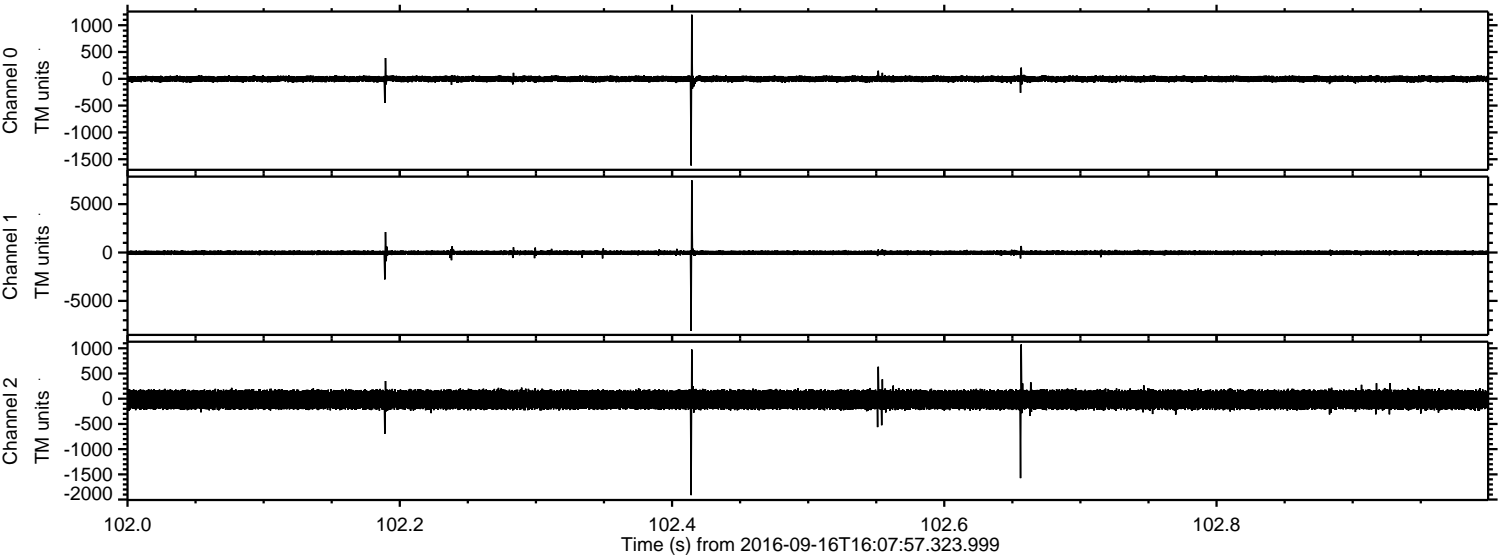

ELMAVAN 3D WAVEFORMS (Measured data sampled at 50 kHz) 51000 packets of 144 samples from 2016-09-16T16:07:57.323.999. Part 123/147

Processed Fri Sep 16 18:16:02 2016 by ELM ver.2012-10-06 from 001\_\_elm20160916\_160756\_\_dat00.bin

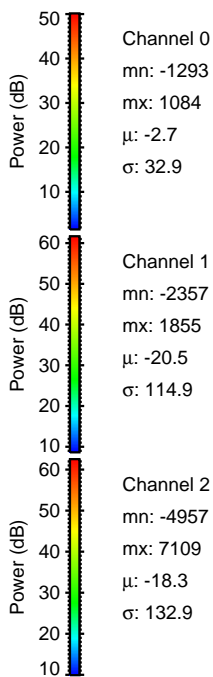
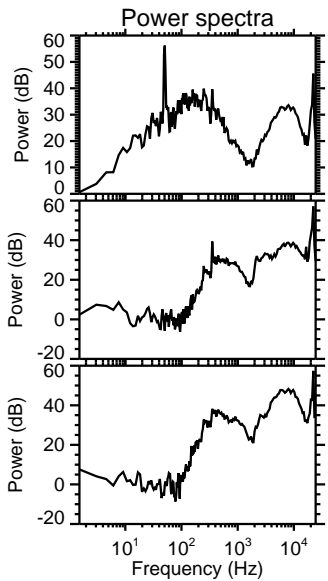
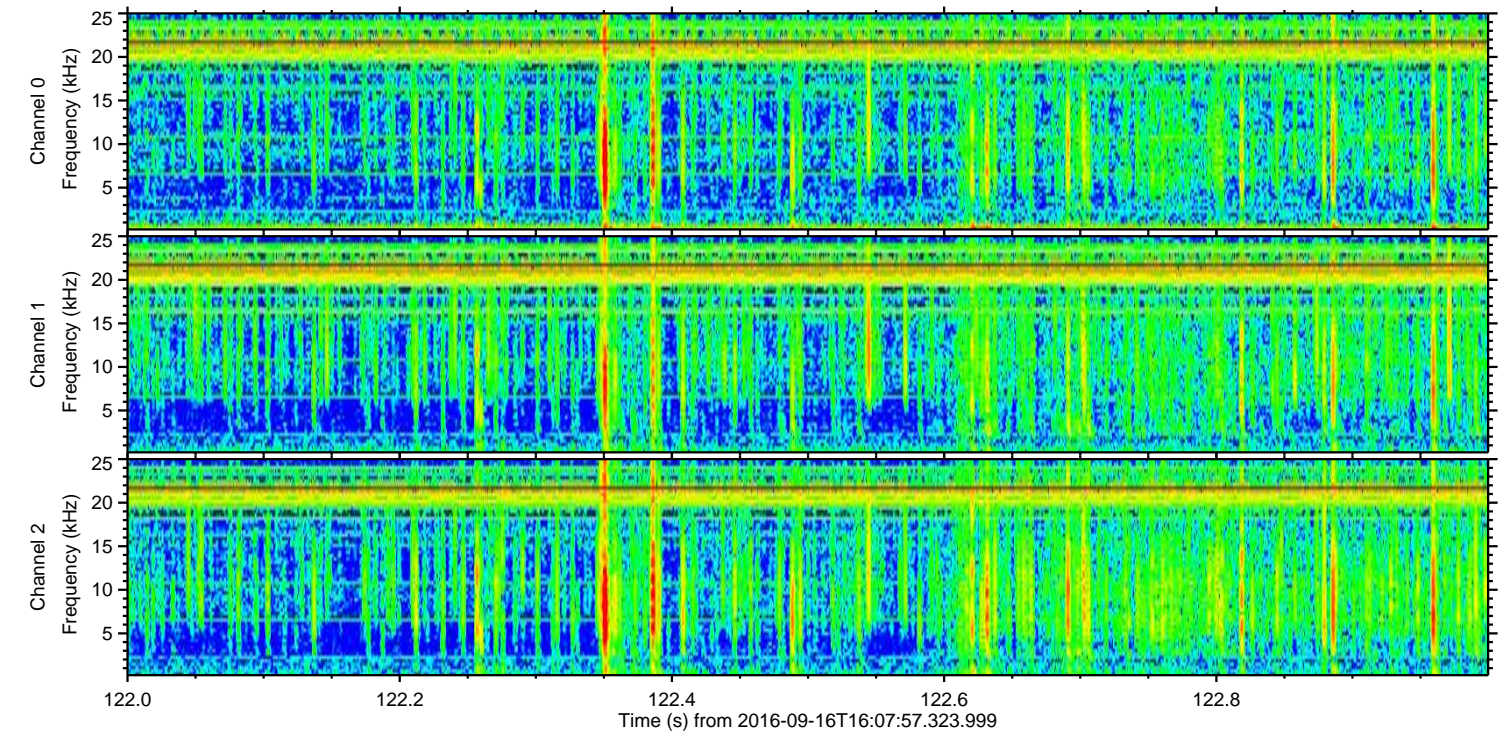
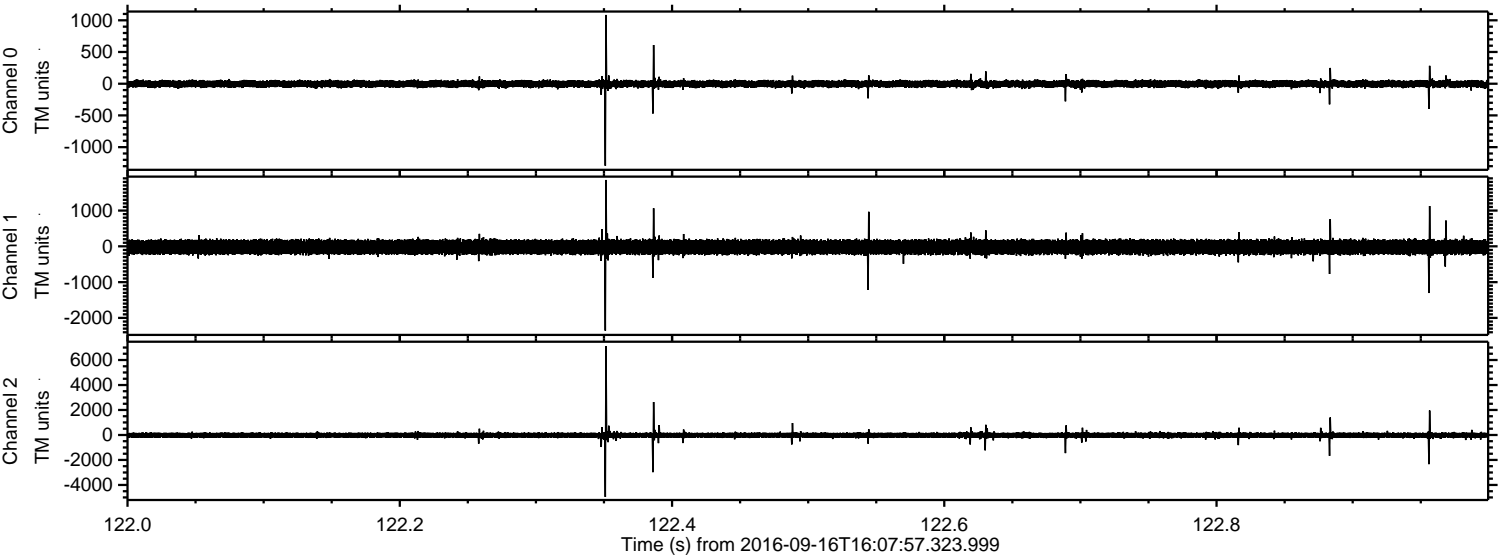

Channel 0  
mn: -1293  
mx: 1084  
 $\mu$ : -2.7  
 $\sigma$ : 32.9

Channel 1  
mn: -2357  
mx: 1855  
 $\mu$ : -20.5  
 $\sigma$ : 114.9

Channel 2  
mn: -4957  
mx: 7109  
 $\mu$ : -18.3  
 $\sigma$ : 132.9



Processed Fri Sep 16 18:16:03 2016 by ELM ver.2012-10-06 from 001\_\_elm20160916\_160756\_\_dat00.bin

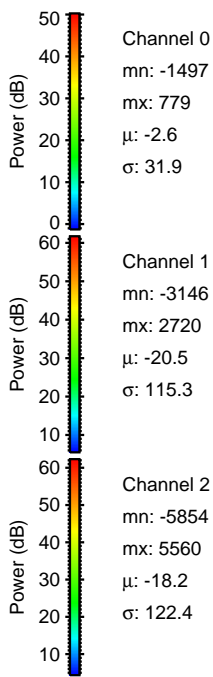
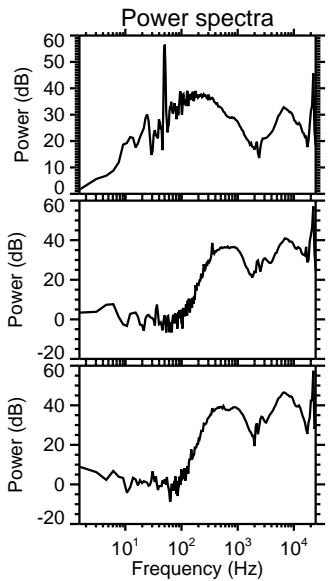
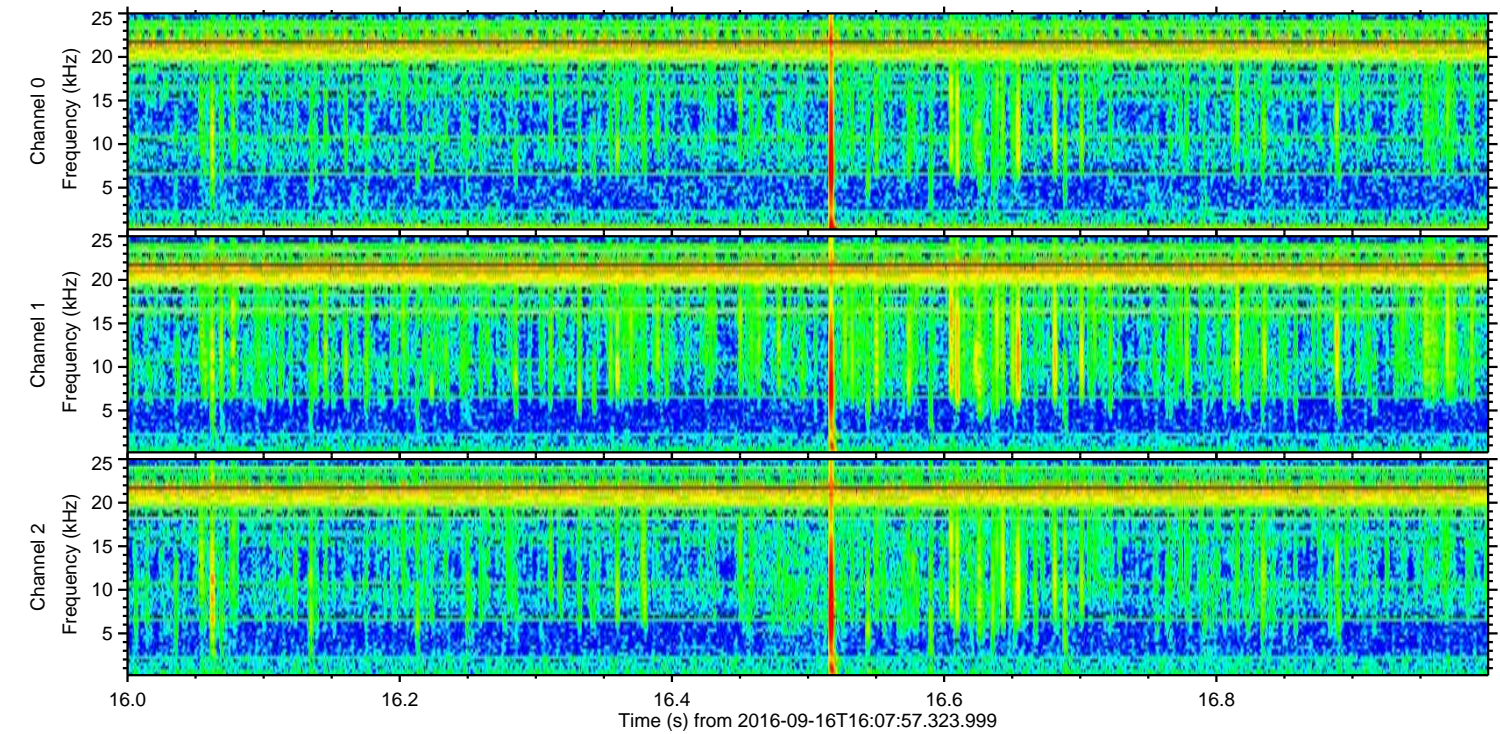
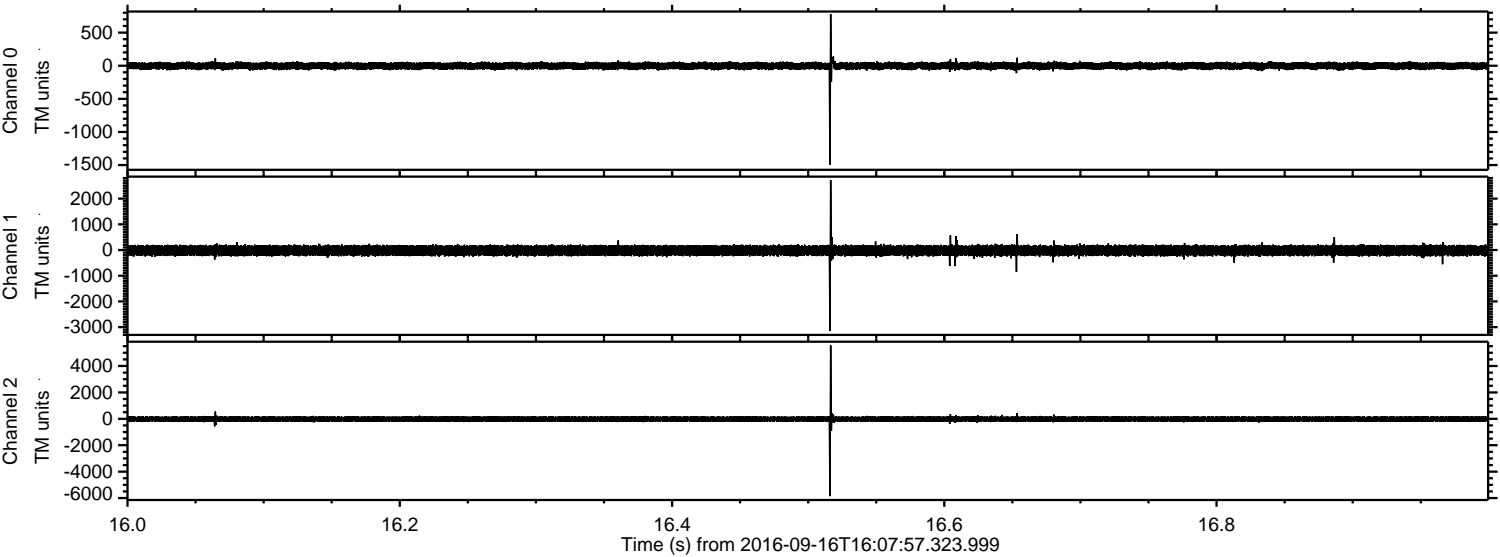

Channel 0  
mn: -1497  
mx: 779  
 $\mu$ : -2.6  
 $\sigma$ : 31.9

Channel 1  
mn: -3146  
mx: 2720  
 $\mu$ : -20.5  
 $\sigma$ : 115.3

Channel 2  
mn: -5854  
mx: 5560  
 $\mu$ : -18.2  
 $\sigma$ : 122.4



Processed Fri Sep 16 18:16:04 2016 by ELM ver.2012-10-06 from 001\_\_elm20160916\_160756\_\_dat00.bin

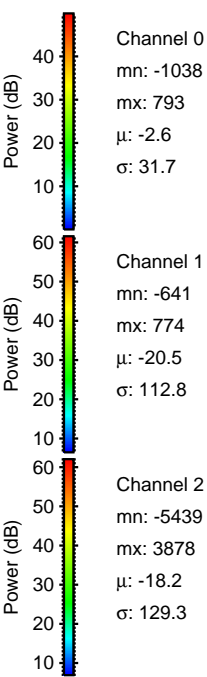
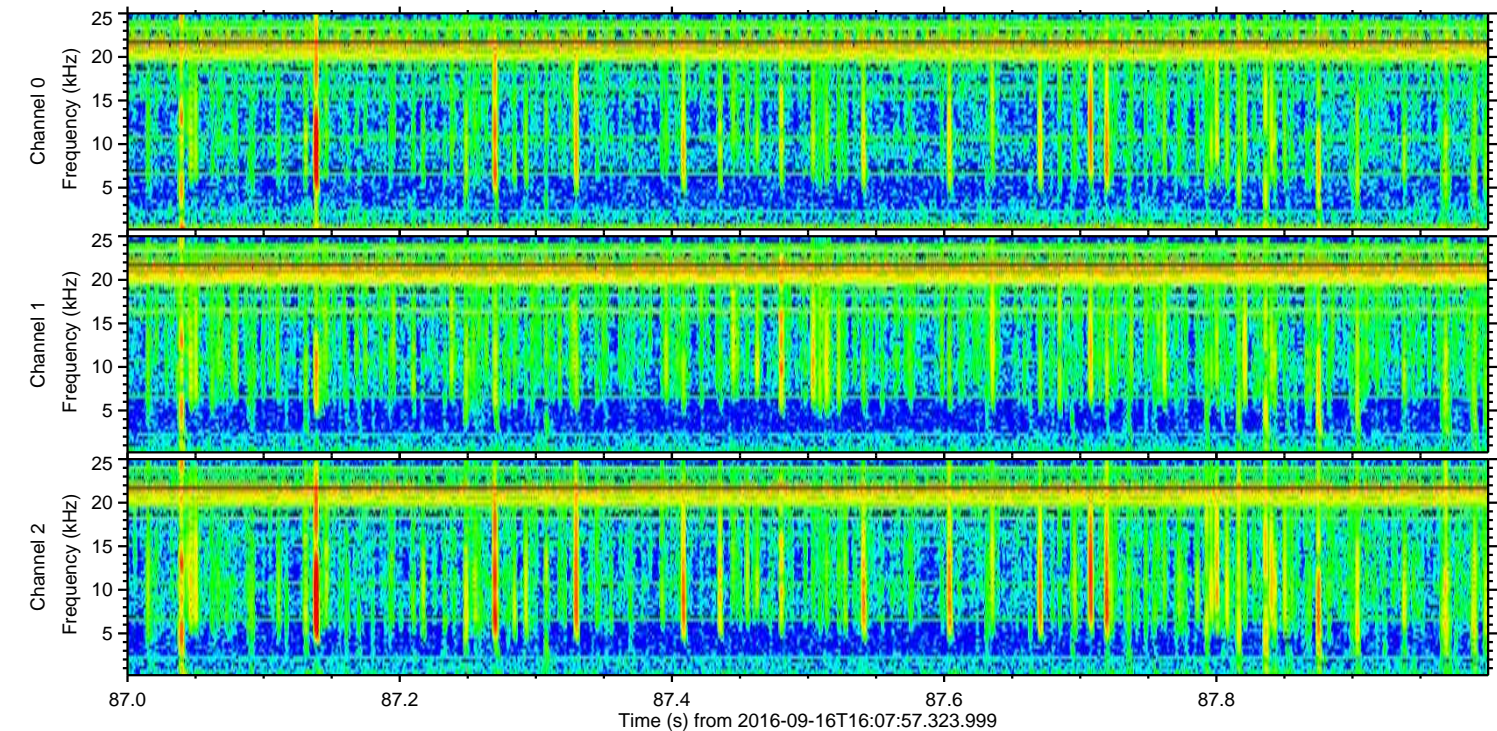
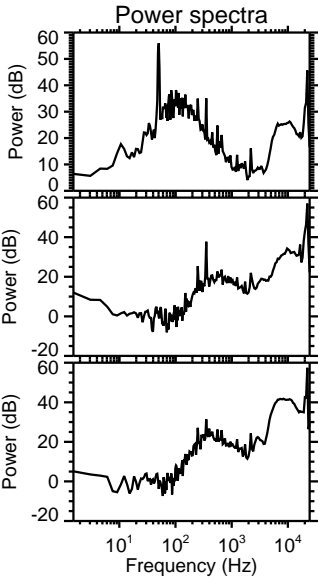
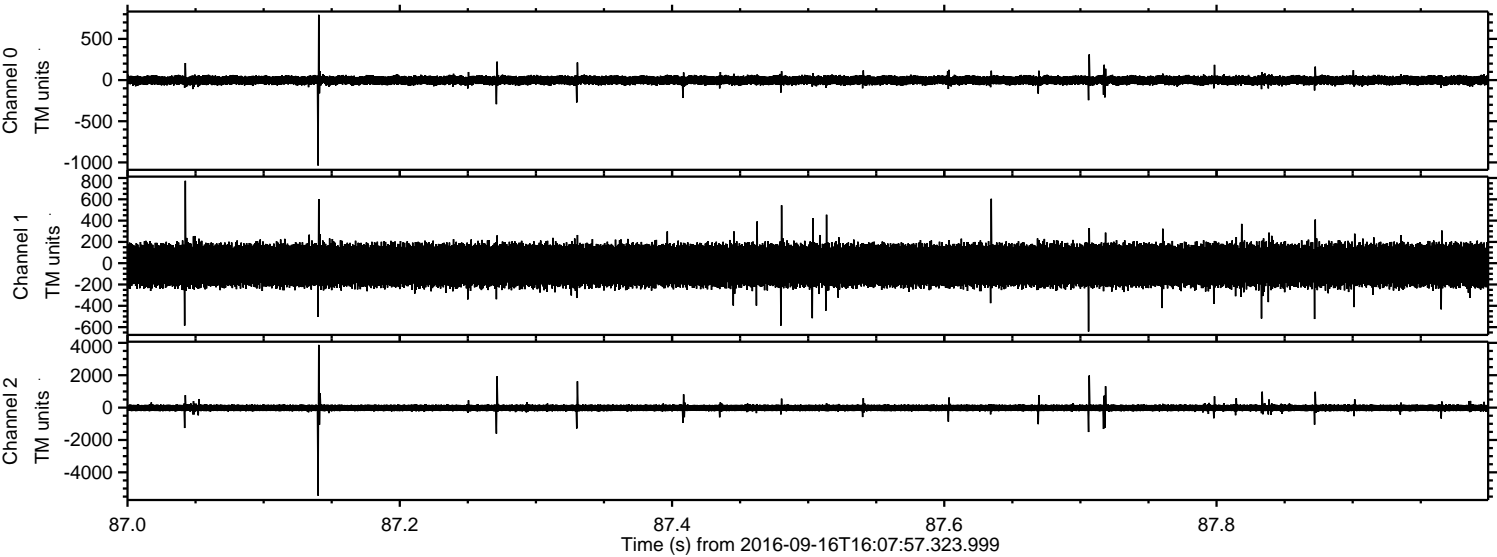



ELMAVAN 3D WAVEFORMS (Measured data sampled at 50 kHz) 51000 packets of 144 samples from 2016-09-16T16:07:57.323.999. Part 113/147

Processed Fri Sep 16 18:16:05 2016 by ELM ver.2012-10-06 from 001\_\_elm20160916\_160756\_\_dat00.bin

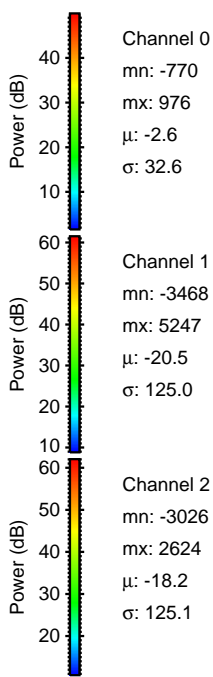
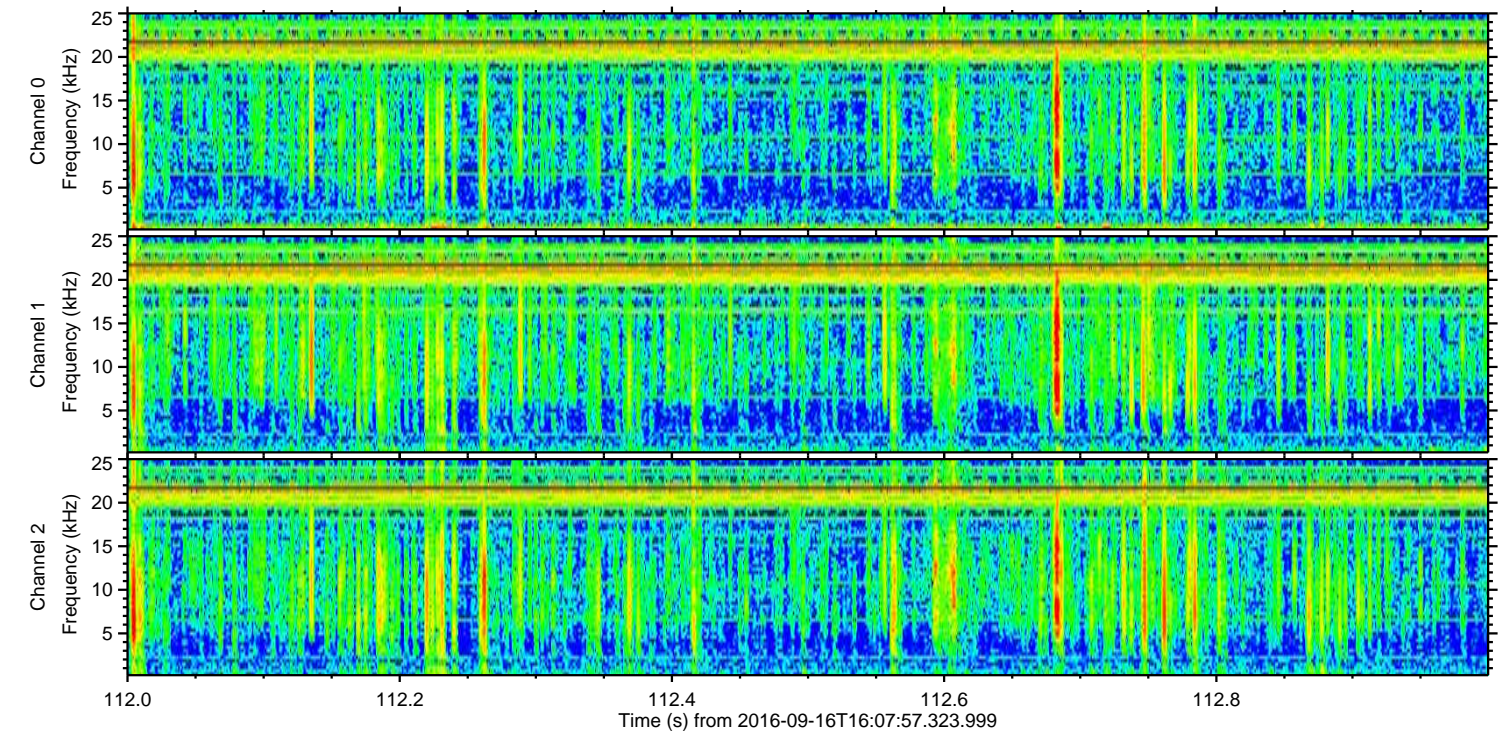
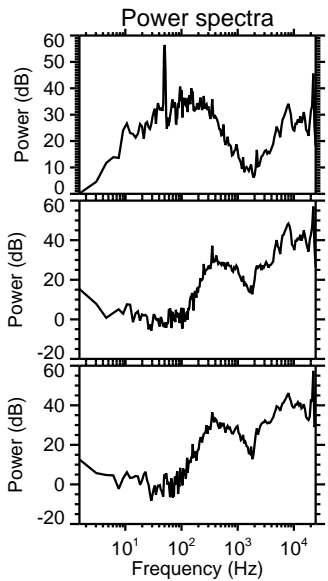
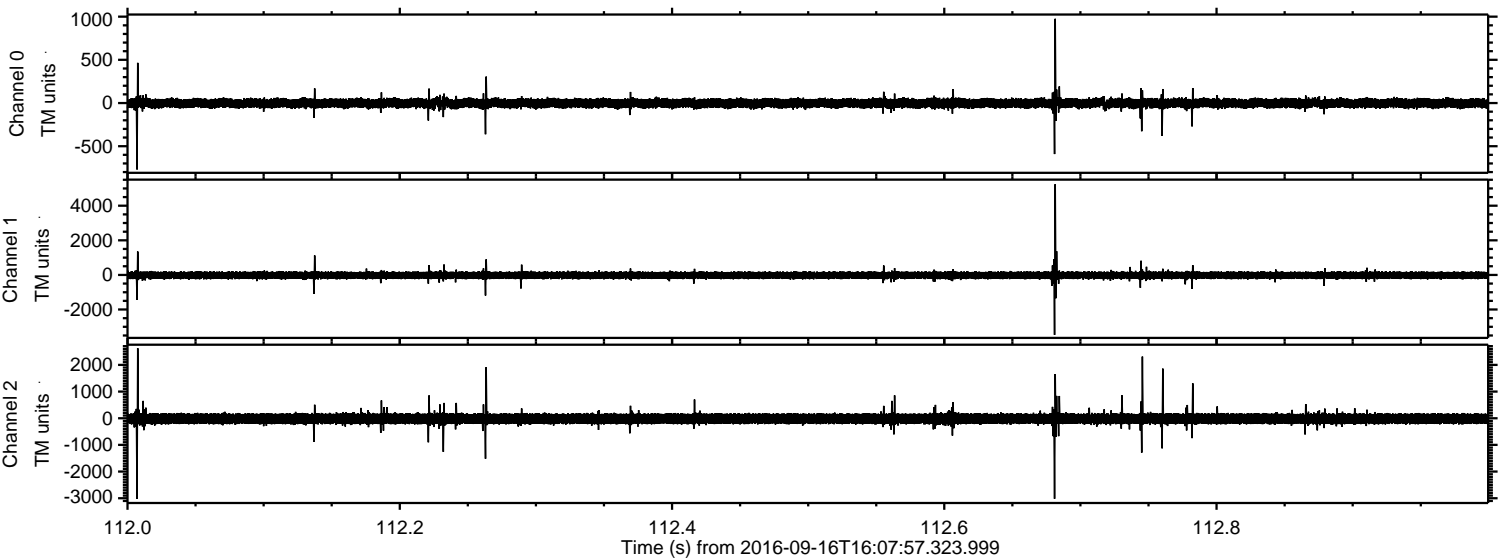

Channel 0  
mn: -770  
mx: 976  
 $\mu$ : -2.6  
 $\sigma$ : 32.6

Channel 1  
mn: -3468  
mx: 5247  
 $\mu$ : -20.5  
 $\sigma$ : 125.0

Channel 2  
mn: -3026  
mx: 2624  
 $\mu$ : -18.2  
 $\sigma$ : 125.1



Processed Fri Sep 16 18:16:06 2016 by ELM ver.2012-10-06 from 001\_\_elm20160916\_160756\_\_dat00.bin

