

ELMAVAN 3D WAVEFORMS (Measured data sampled at 50 kHz) 51000 packets of 144 samples from 2016-09-16T13:47:51.943.000.

Processed Fri Sep 16 15:55:42 2016 by ELM ver.2012-10-06 from 001__elm20160916_134750__dat00.bin

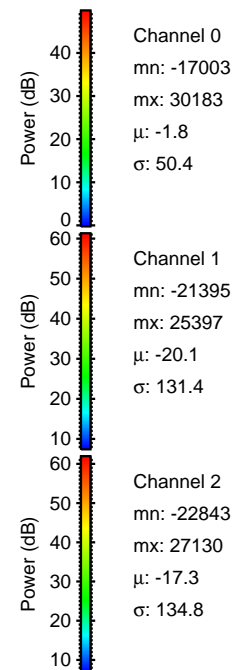
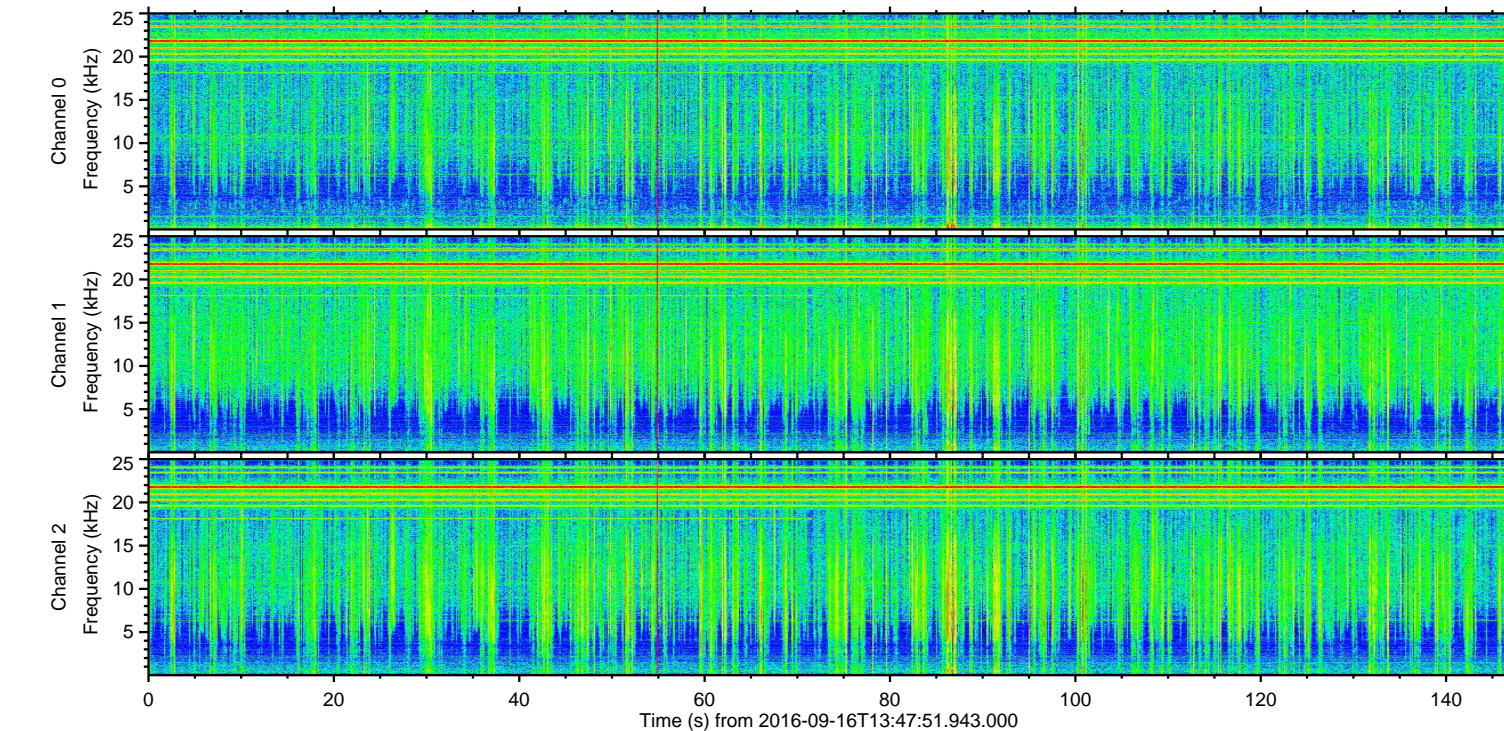
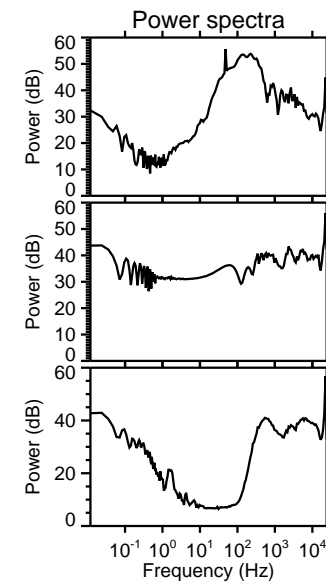
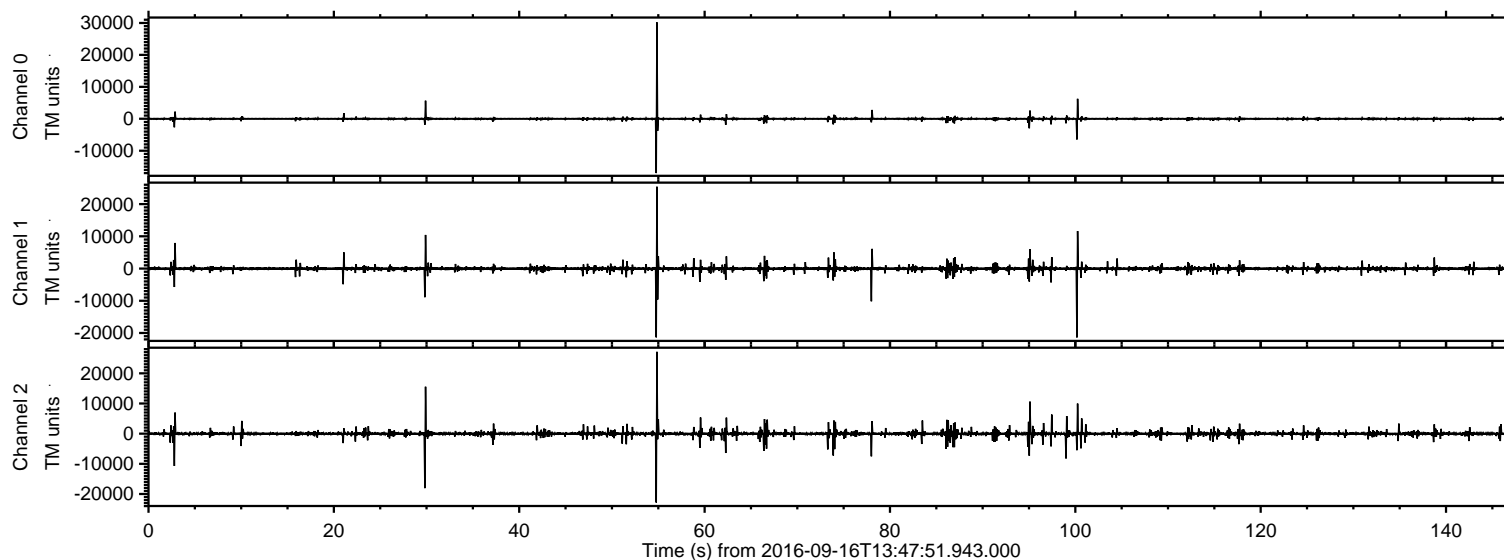

ELMAVAN 3D WAVEFORMS (Measured data sampled at 50 kHz) 51000 packets of 144 samples from 2016-09-16T13:47:51.943.000. Part 55/147

Processed Fri Sep 16 15:55:53 2016 by ELM ver.2012-10-06 from 001__elm20160916_134750__dat00.bin

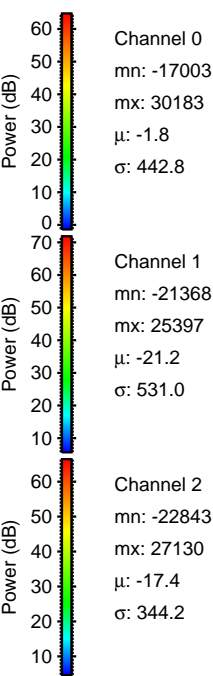
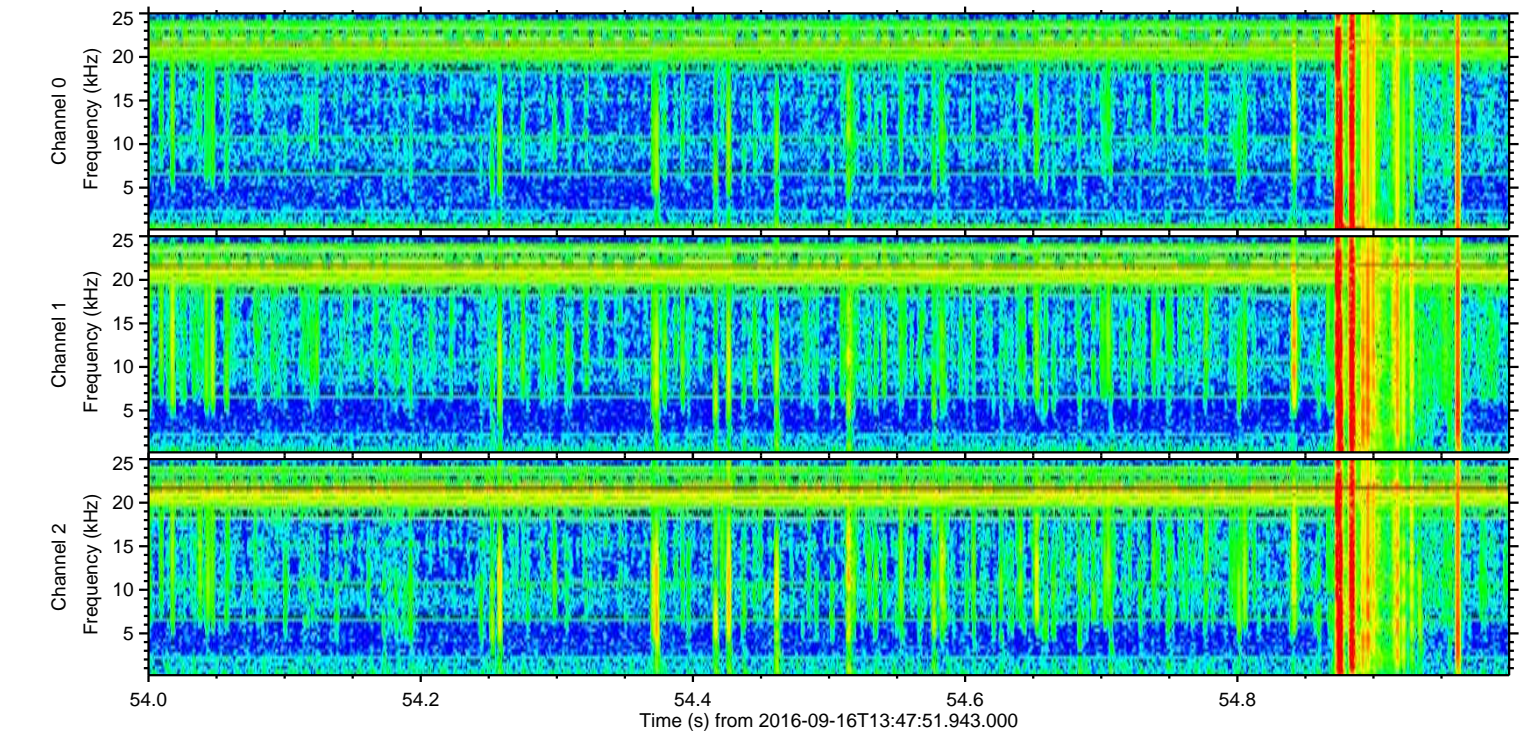
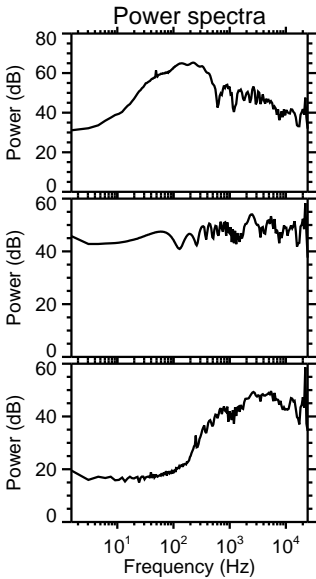
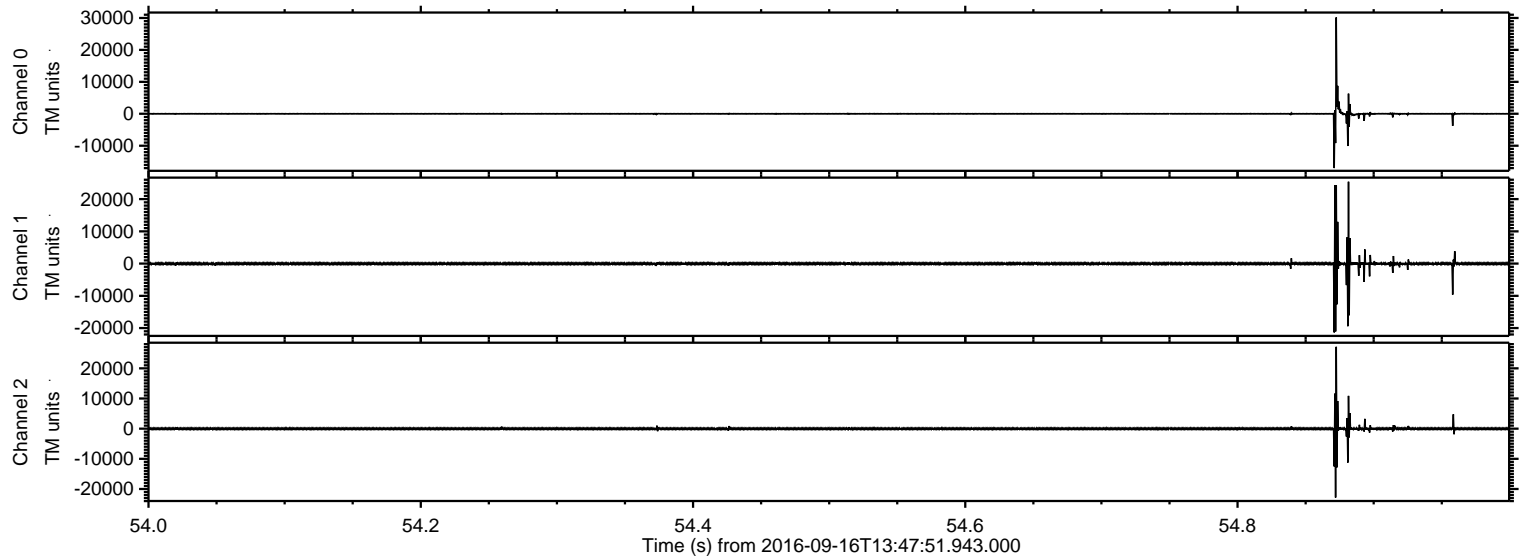

ELMAVAN 3D WAVEFORMS (Measured data sampled at 50 kHz) 51000 packets of 144 samples from 2016-09-16T13:47:51.943.000. Part 101/147

Processed Fri Sep 16 15:55:54 2016 by ELM ver.2012-10-06 from 001__elm20160916_134750__dat00.bin

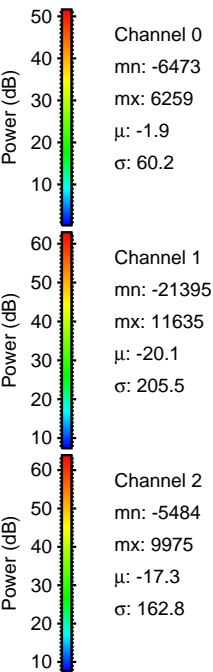
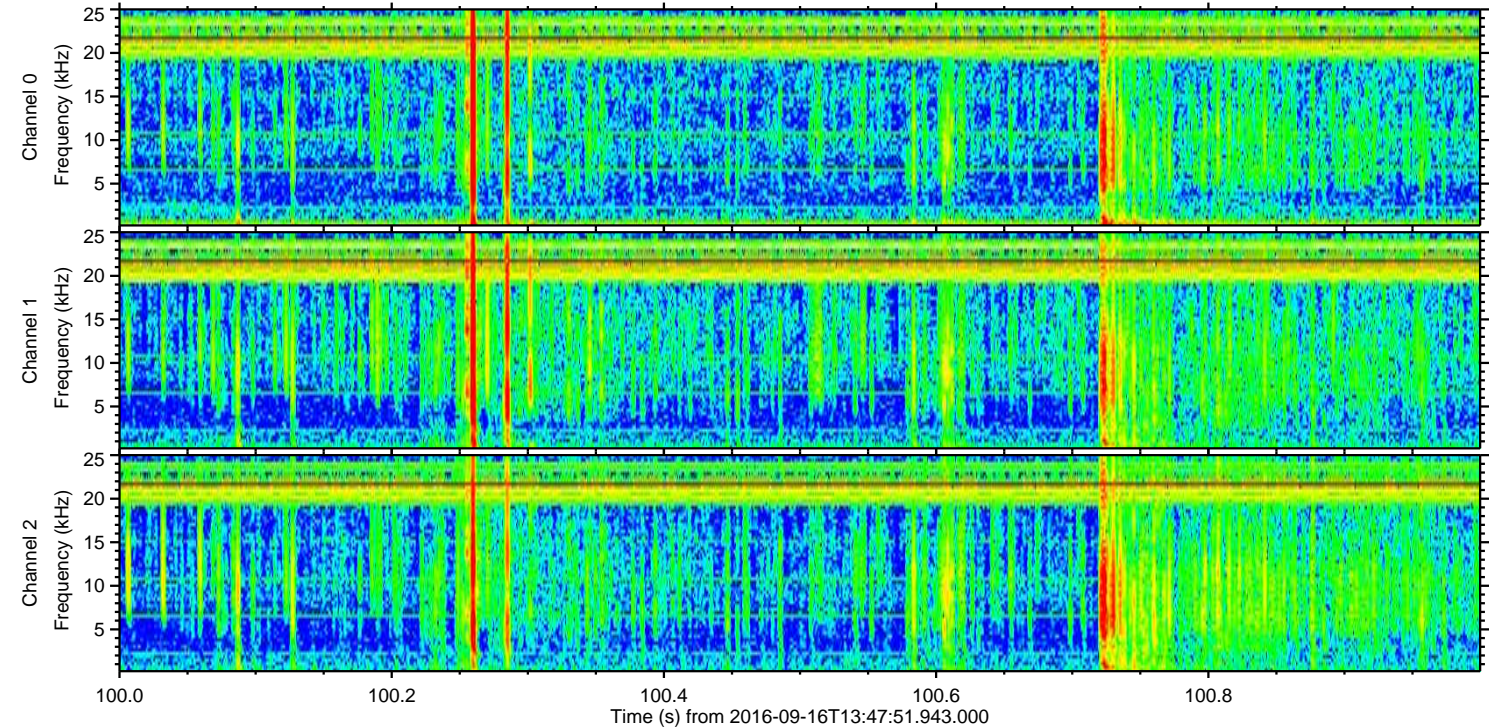
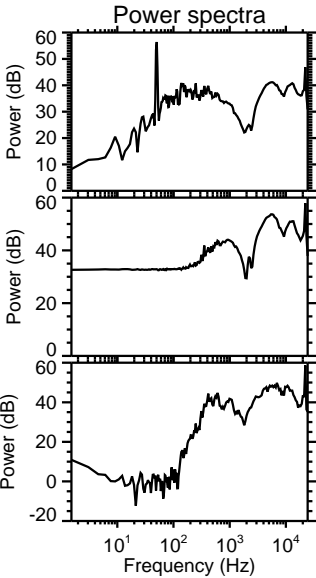
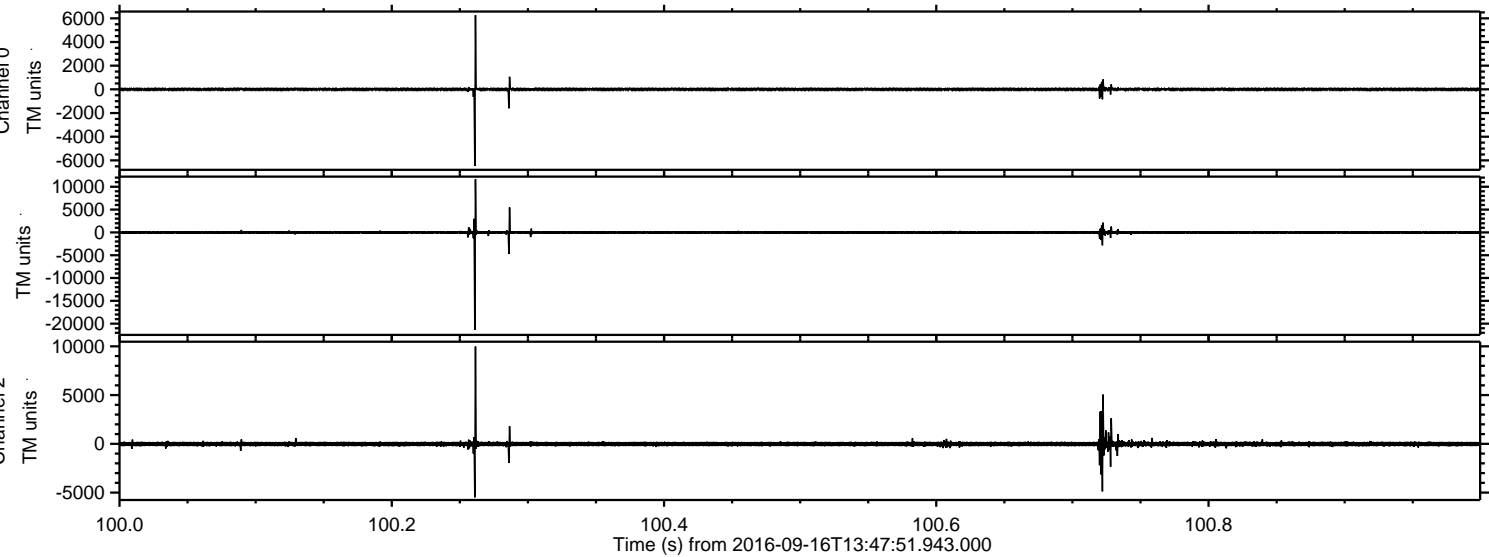

Processed Fri Sep 16 15:55:55 2016 by ELM ver.2012-10-06 from 001__elm20160916_134750__dat00.bin

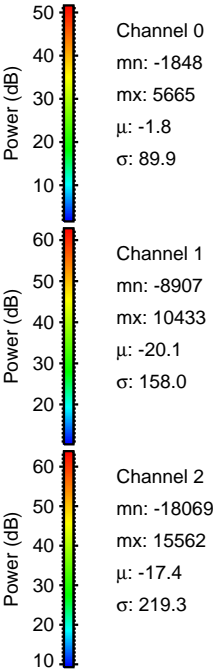
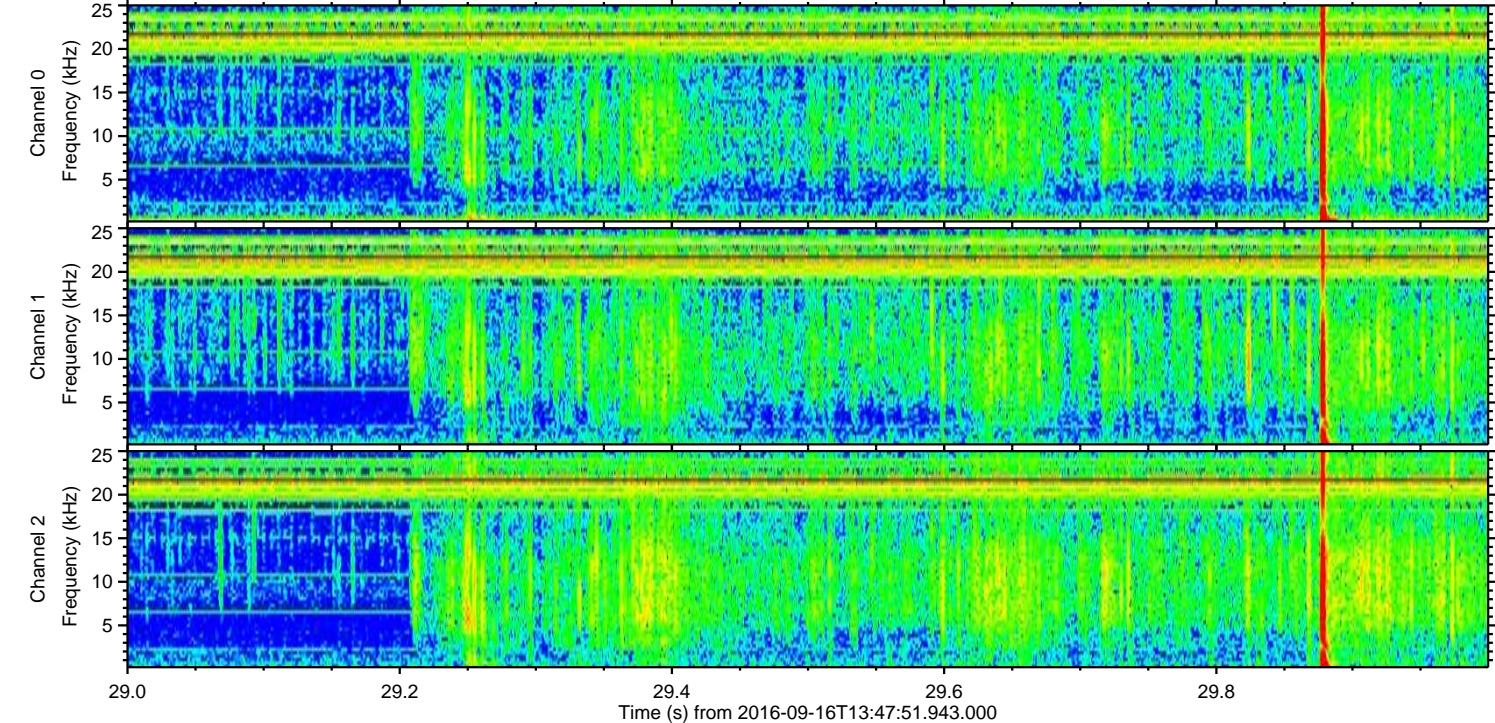
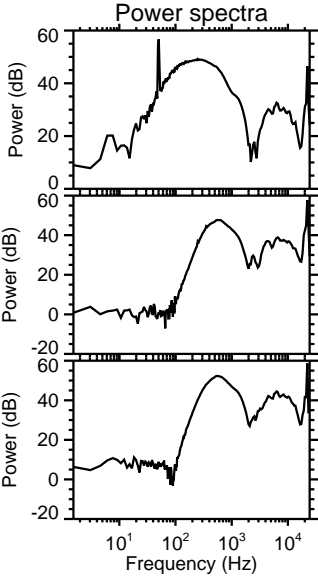
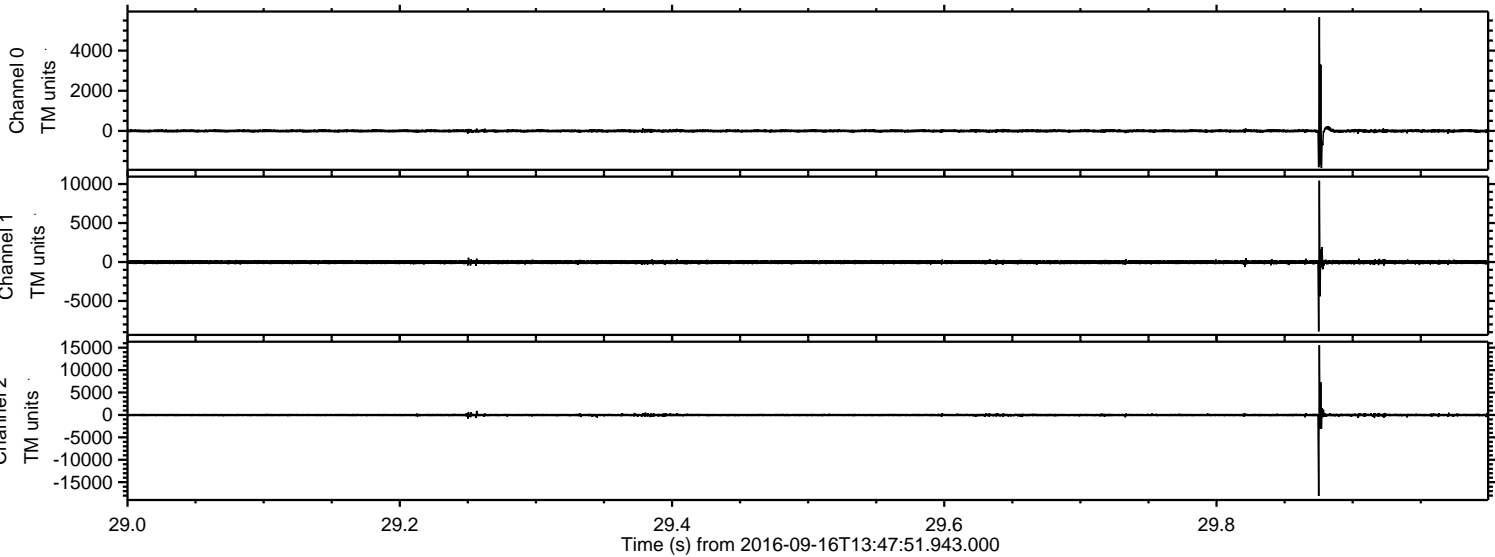

ELMAVAN 3D WAVEFORMS (Measured data sampled at 50 kHz) 51000 packets of 144 samples from 2016-09-16T13:47:51.943.000. Part 3/147

Processed Fri Sep 16 15:55:56 2016 by ELM ver.2012-10-06 from 001__elm20160916_134750__dat00.bin

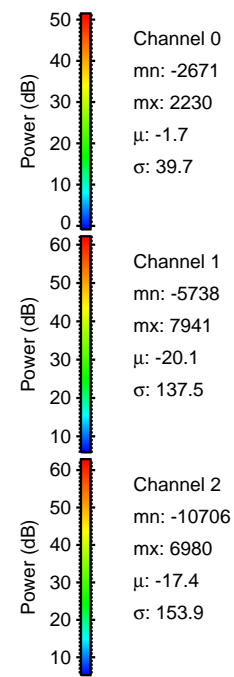
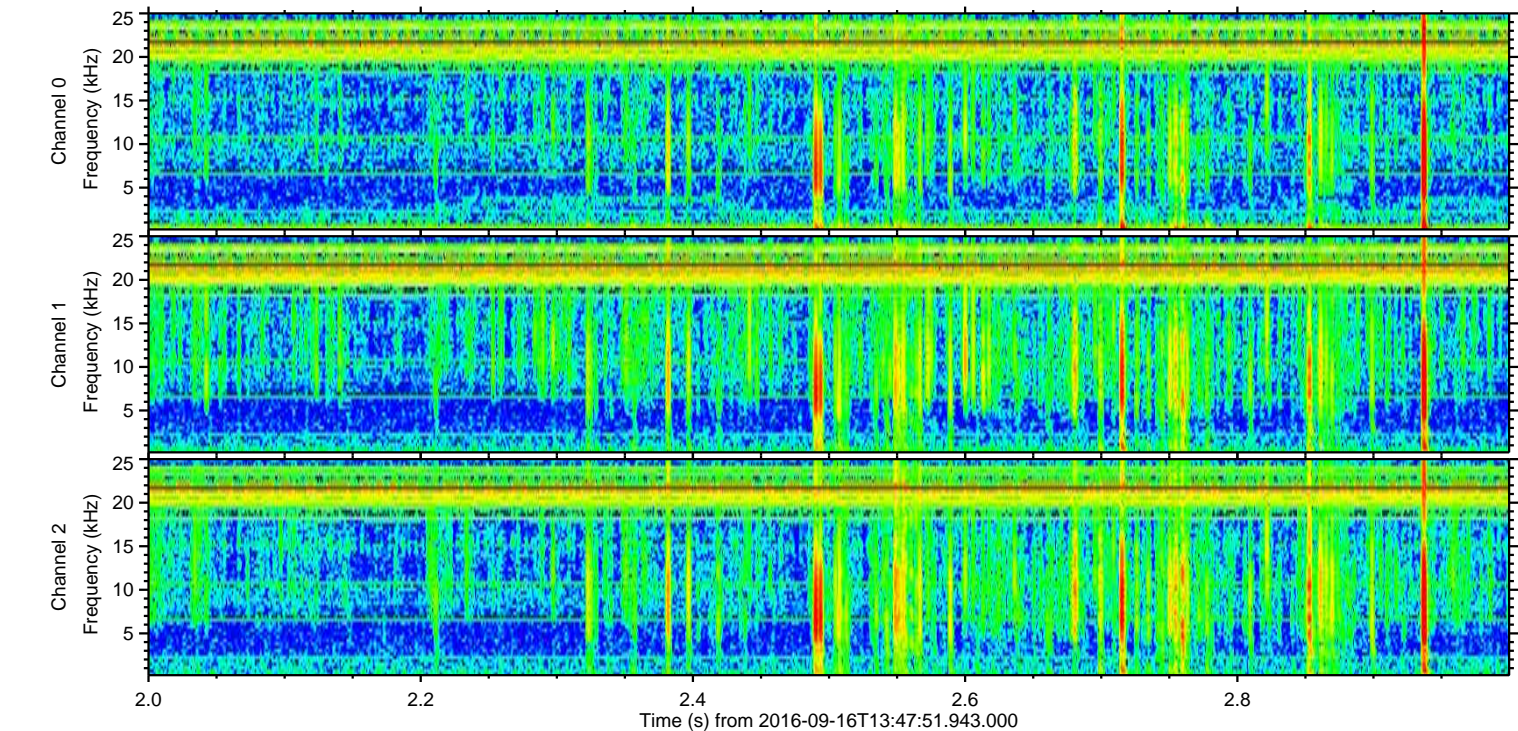
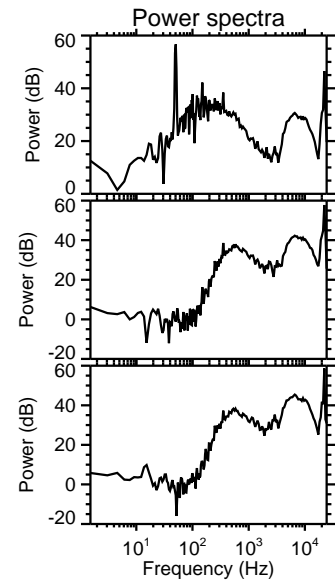
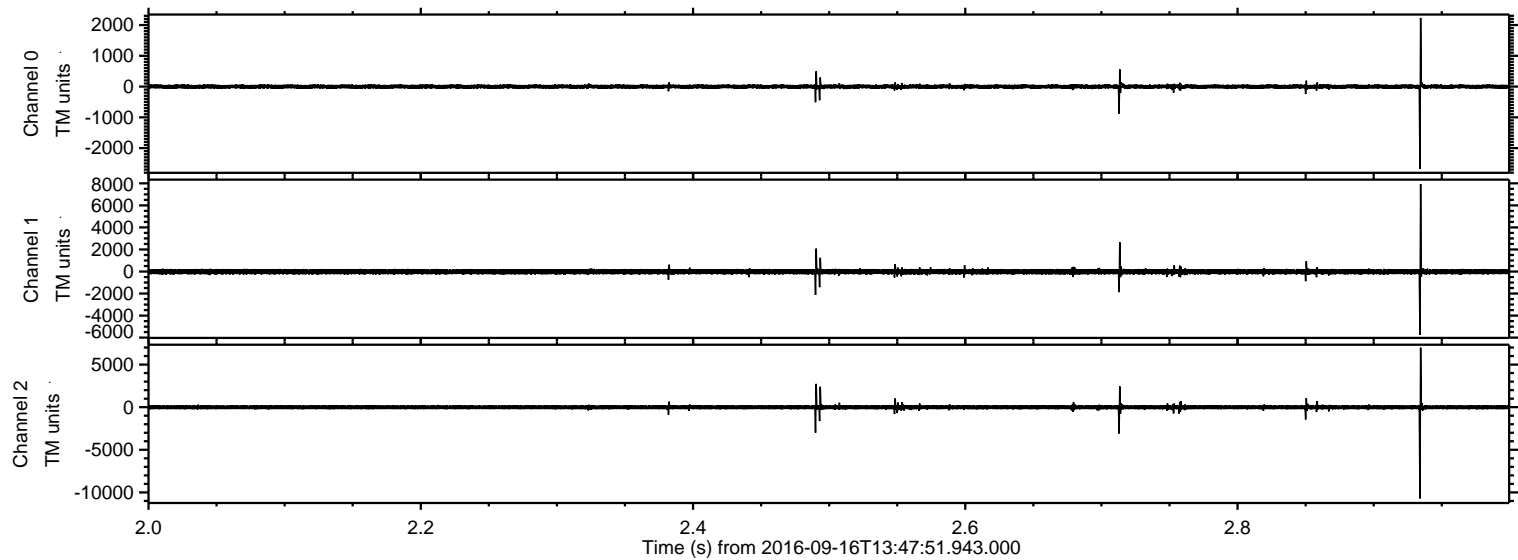

Processed Fri Sep 16 15:55:57 2016 by ELM ver.2012-10-06 from 001__elm20160916_134750__dat00.bin

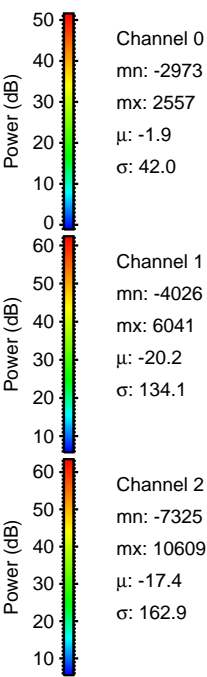
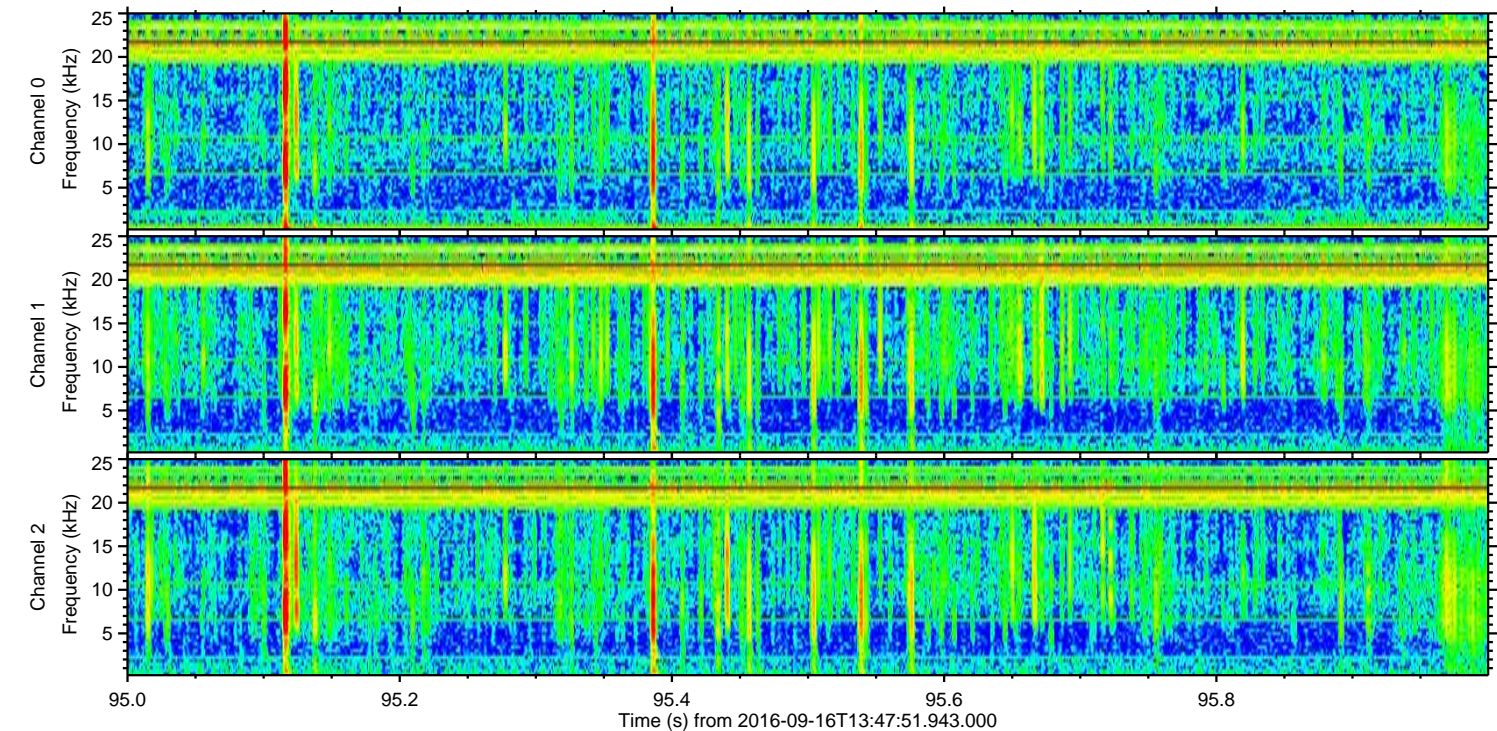
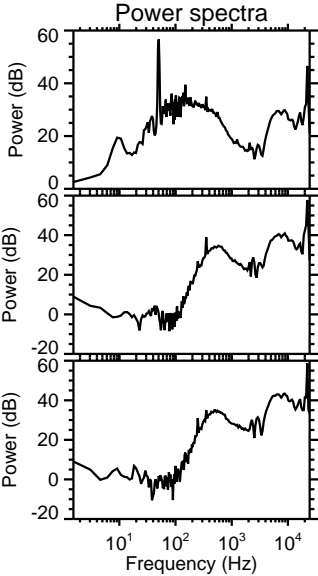
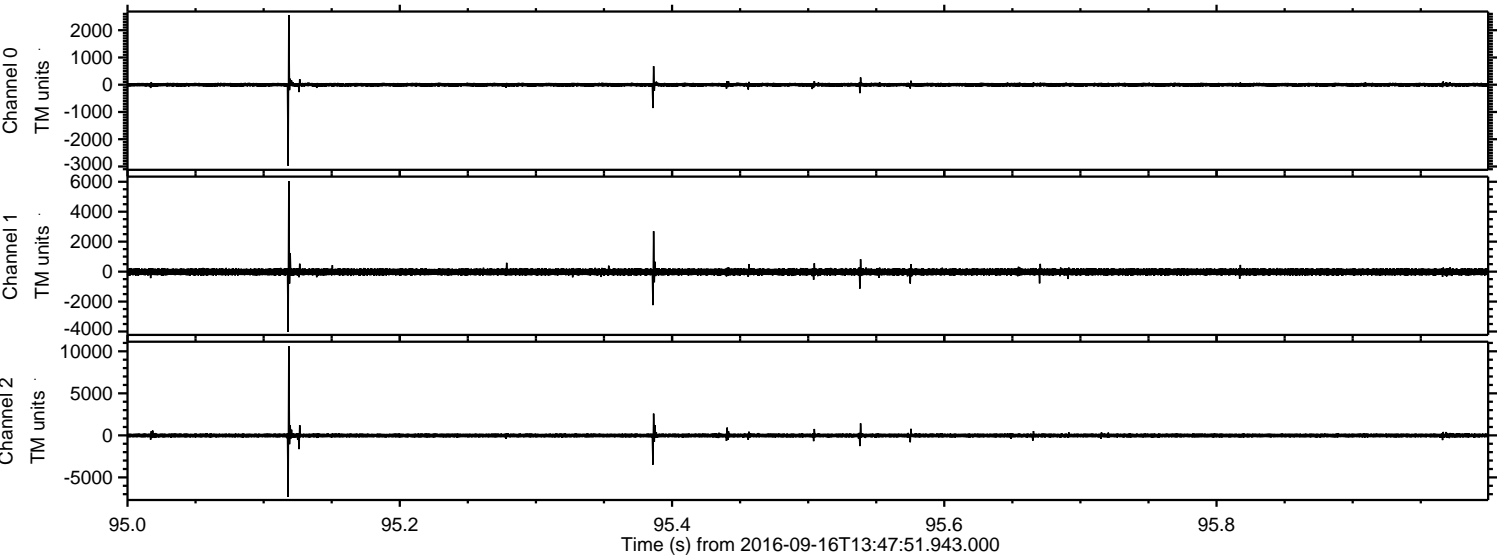

Processed Fri Sep 16 15:55:58 2016 by ELM ver.2012-10-06 from 001__elm20160916_134750__dat00.bin

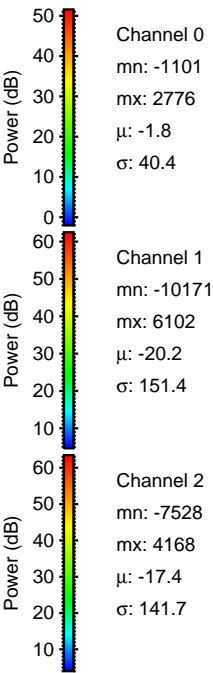
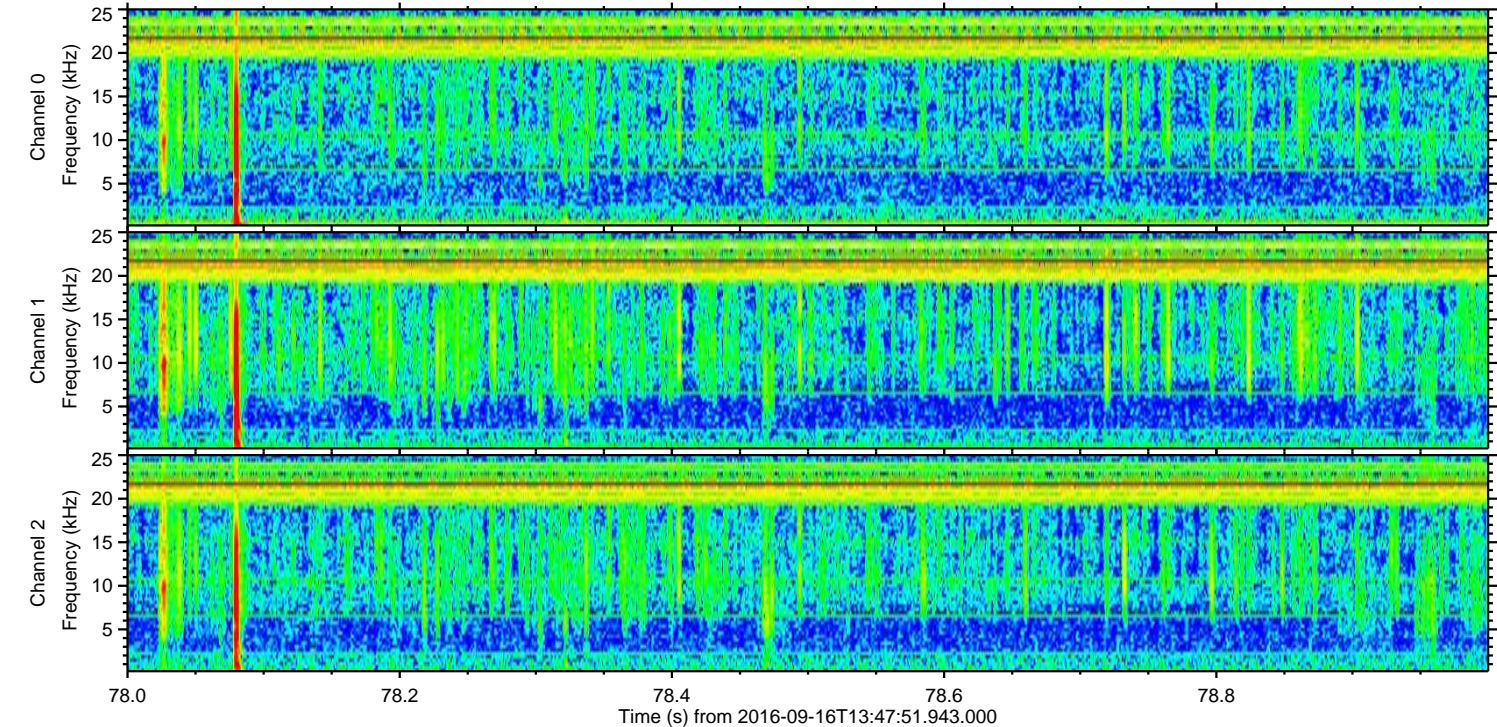
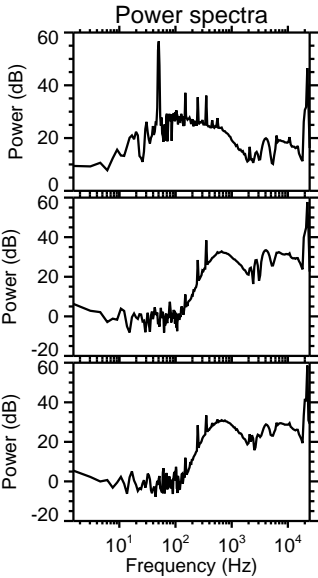
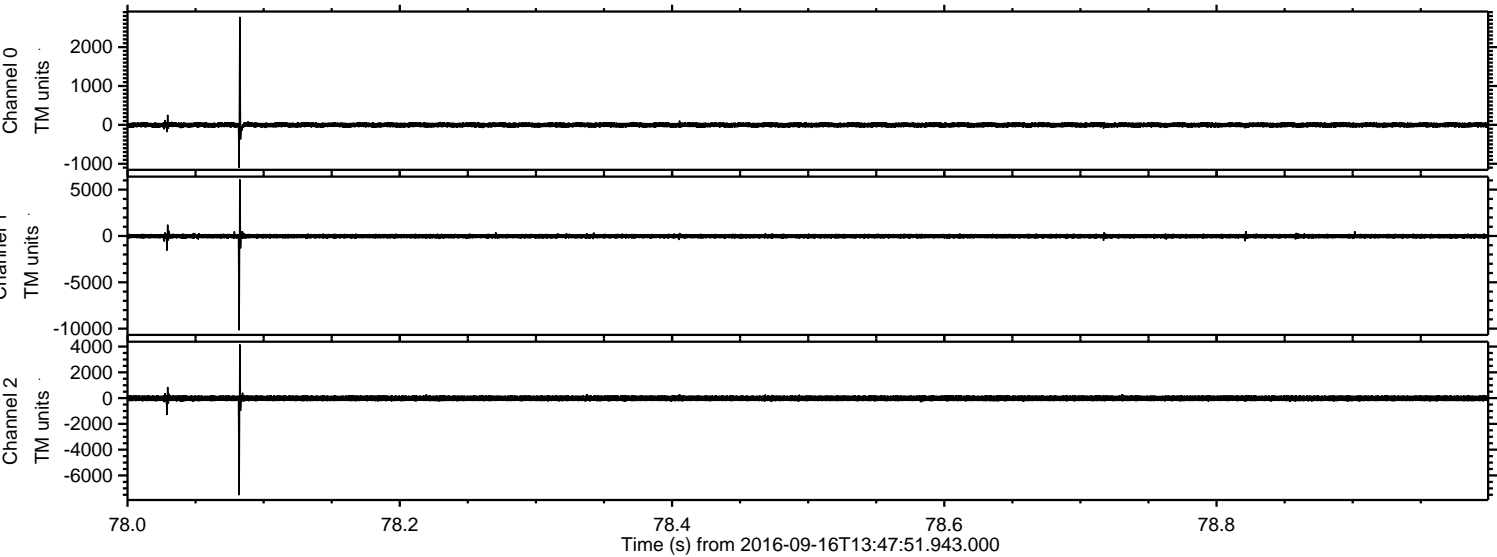

ELMAVAN 3D WAVEFORMS (Measured data sampled at 50 kHz) 51000 packets of 144 samples from 2016-09-16T13:47:51.943.000. Part 100/147

Processed Fri Sep 16 15:55:59 2016 by ELM ver.2012-10-06 from 001__elm20160916_134750__dat00.bin

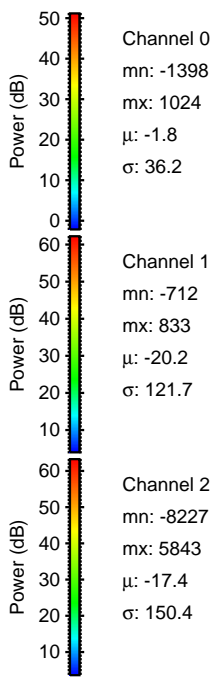
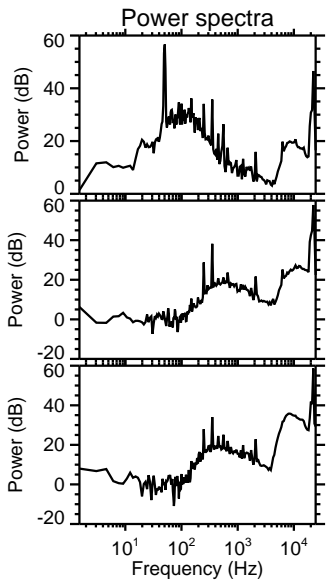
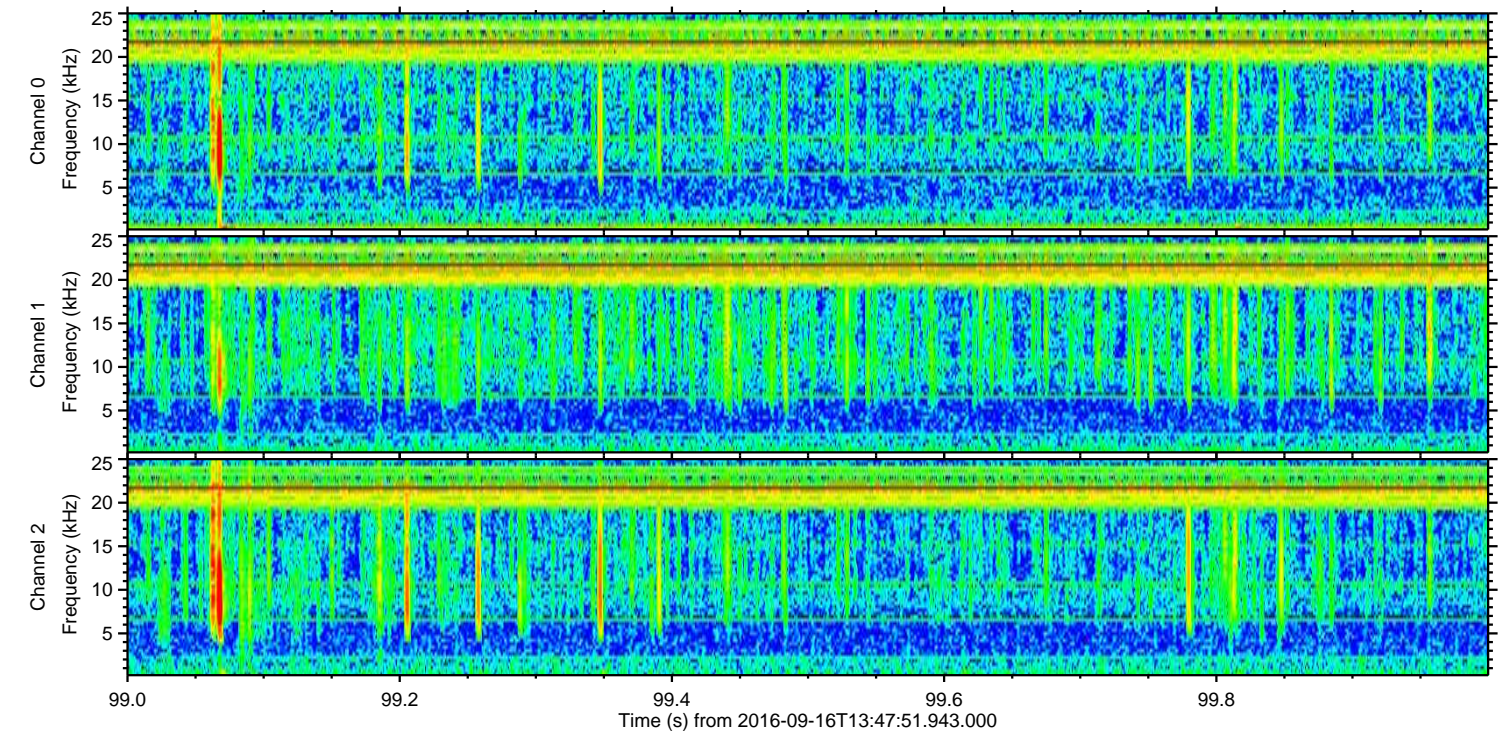
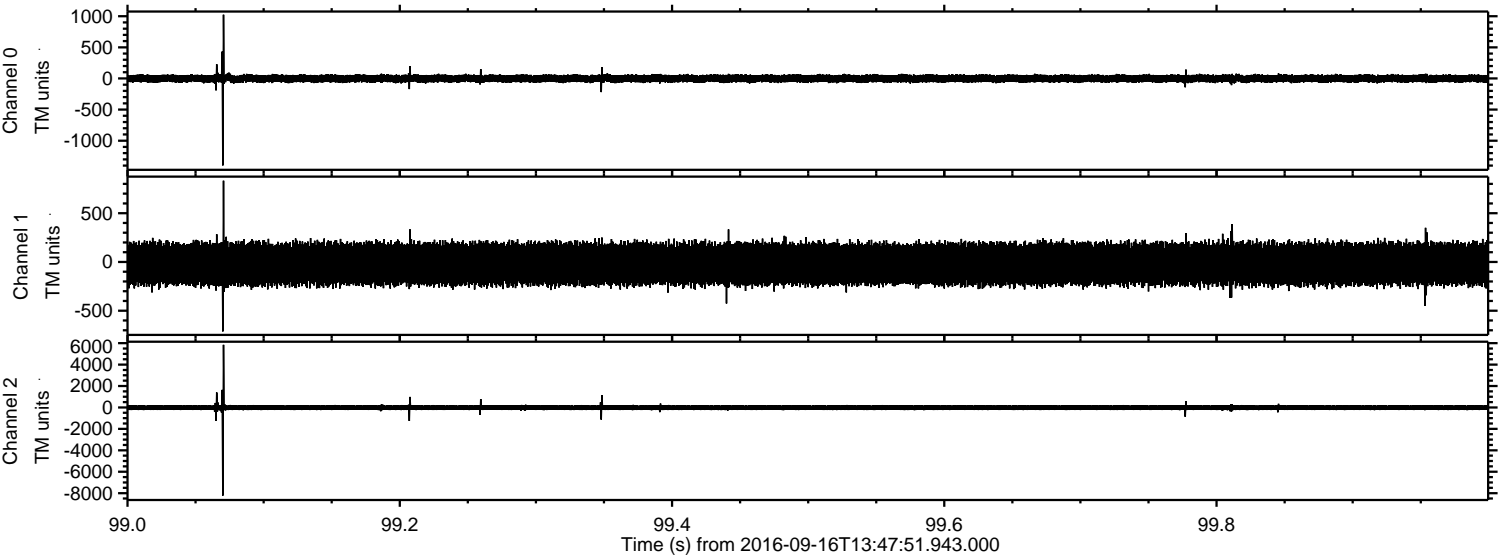

Channel 0
mn: -1398
mx: 1024
 μ : -1.8
 σ : 36.2

Channel 1
mn: -712
mx: 833
 μ : -20.2
 σ : 121.7

Channel 2
mn: -8227
mx: 5843
 μ : -17.4
 σ : 150.4

Processed Fri Sep 16 15:56:00 2016 by ELM ver.2012-10-06 from 001__elm20160916_134750__dat00.bin

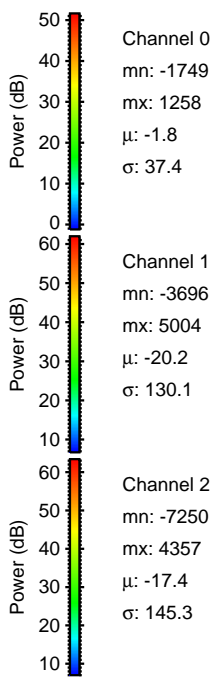
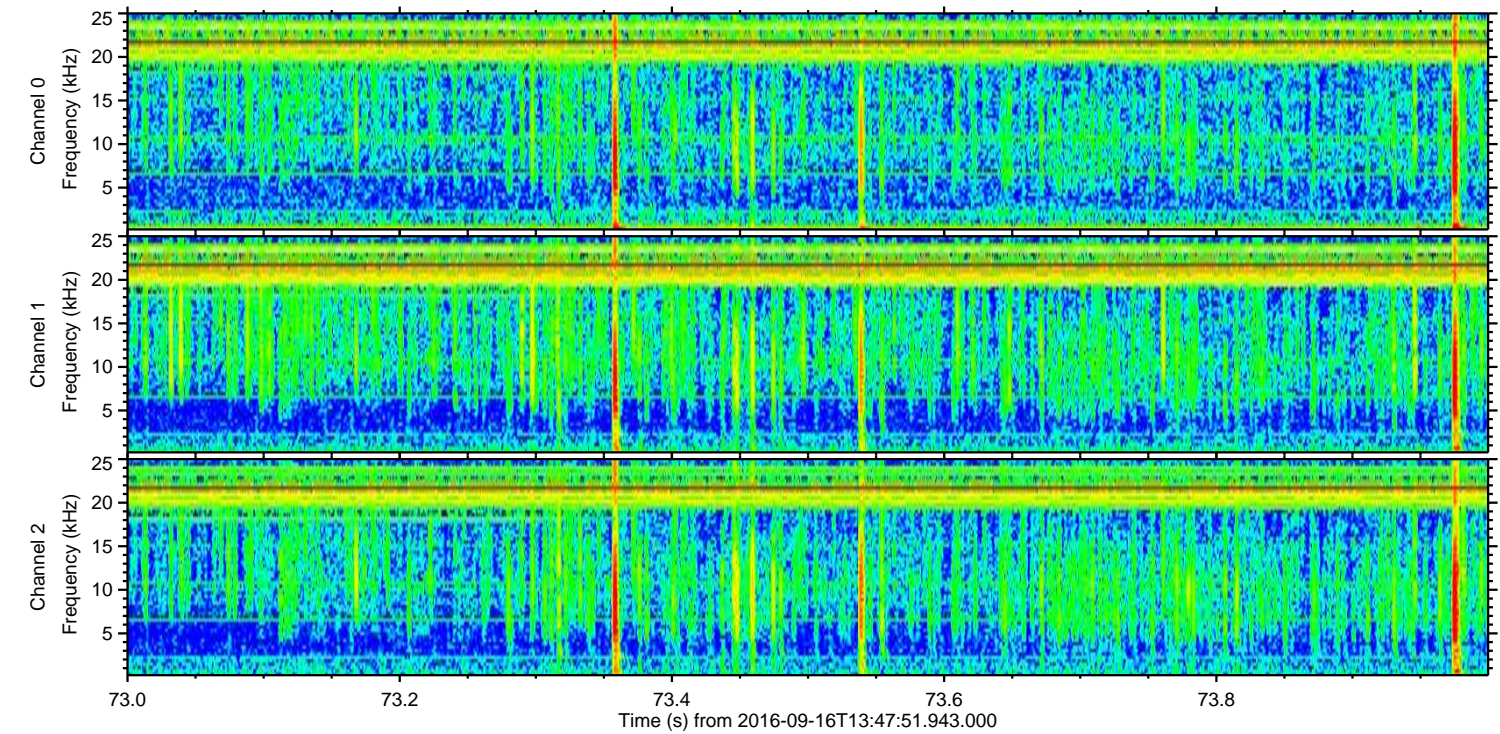
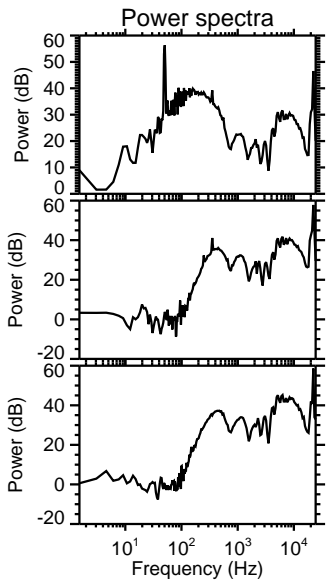
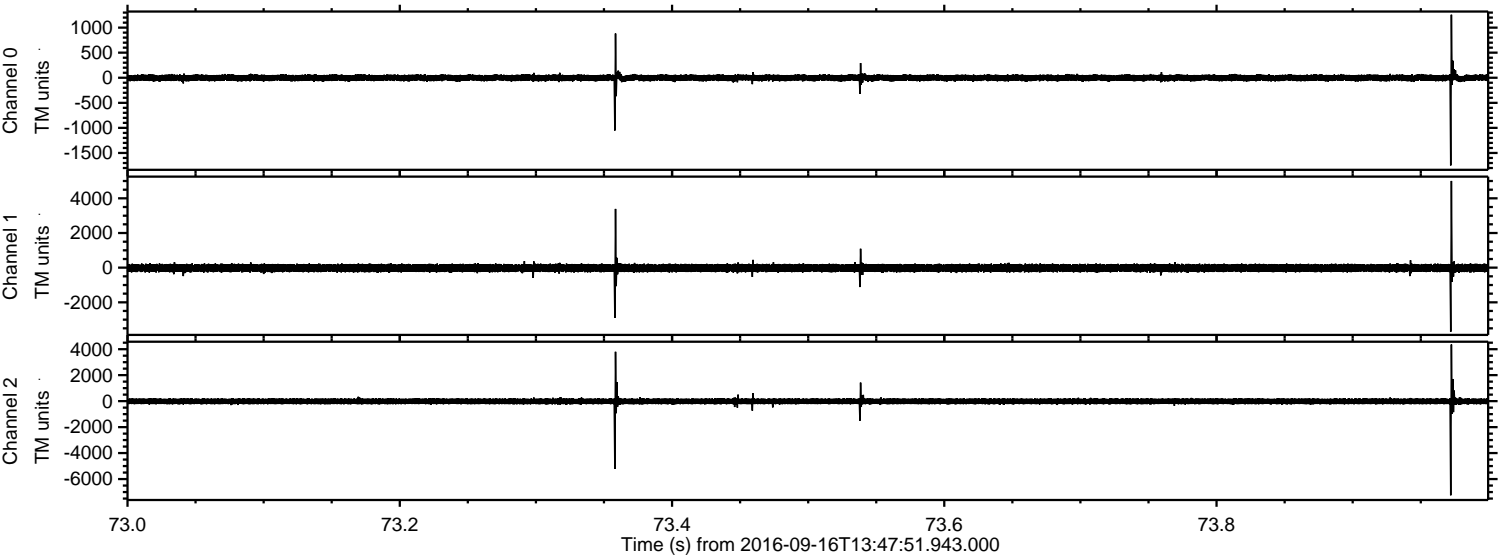

Channel 0
mn: -1749
mx: 1258
 μ : -1.8
 σ : 37.4

Channel 1
mn: -3696
mx: 5004
 μ : -20.2
 σ : 130.1

Channel 2
mn: -7250
mx: 4357
 μ : -17.4
 σ : 145.3

Processed Fri Sep 16 15:56:01 2016 by ELM ver.2012-10-06 from 001__elm20160916_134750__dat00.bin

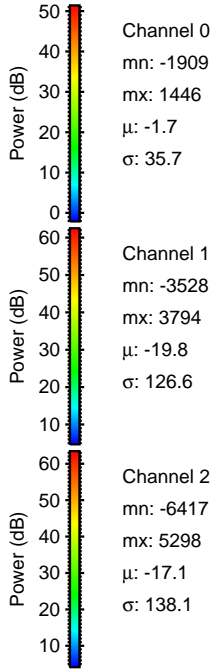
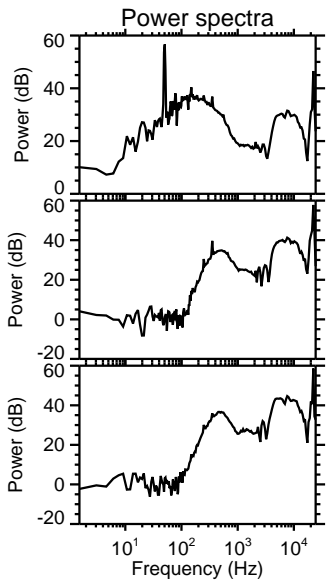
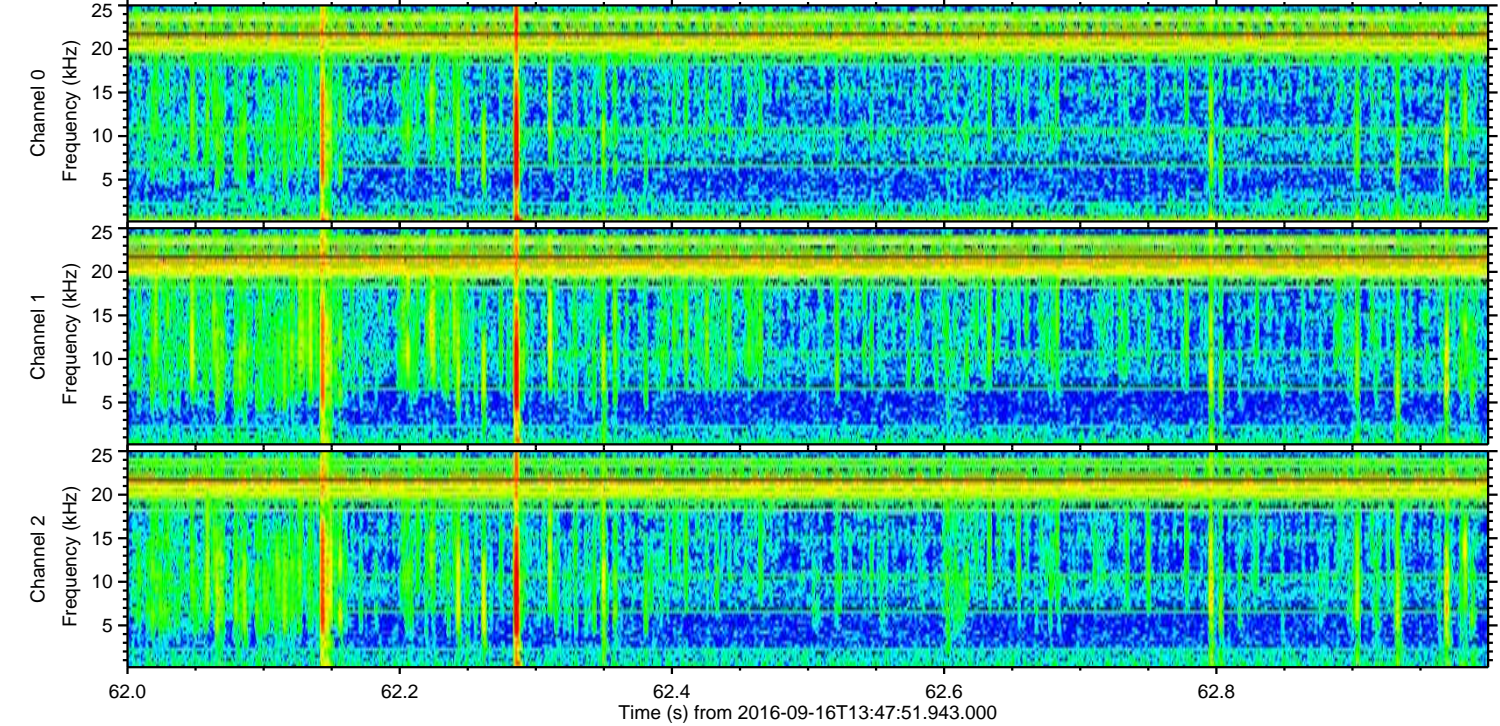
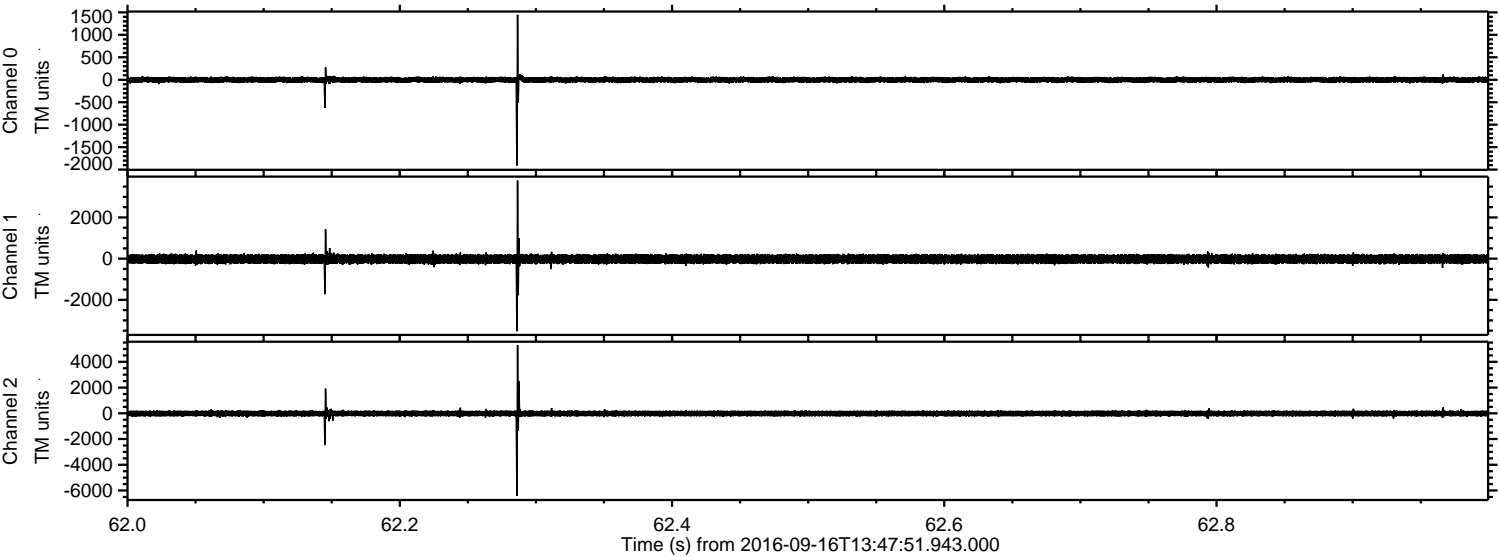

Processed Fri Sep 16 15:56:01 2016 by ELM ver.2012-10-06 from 001__elm20160916_134750__dat00.bin

