

ELMAVAN 3D WAVEFORMS (Measured data sampled at 50 kHz) 51000 packets of 144 samples from 2016-09-16T11:12:45.918.000.

Processed Fri Sep 16 13:21:01 2016 by ELM ver.2012-10-06 from 001__elm20160916_111244__dat00.bin

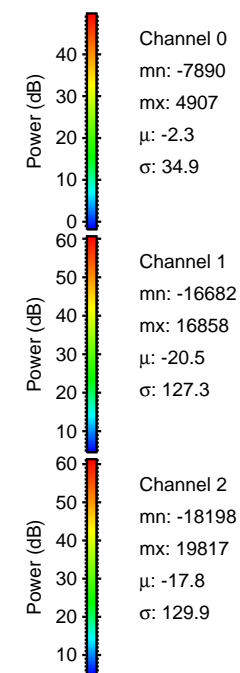

Processed Fri Sep 16 13:21:12 2016 by ELM ver.2012-10-06 from 001__elm20160916_111244__dat00.bin

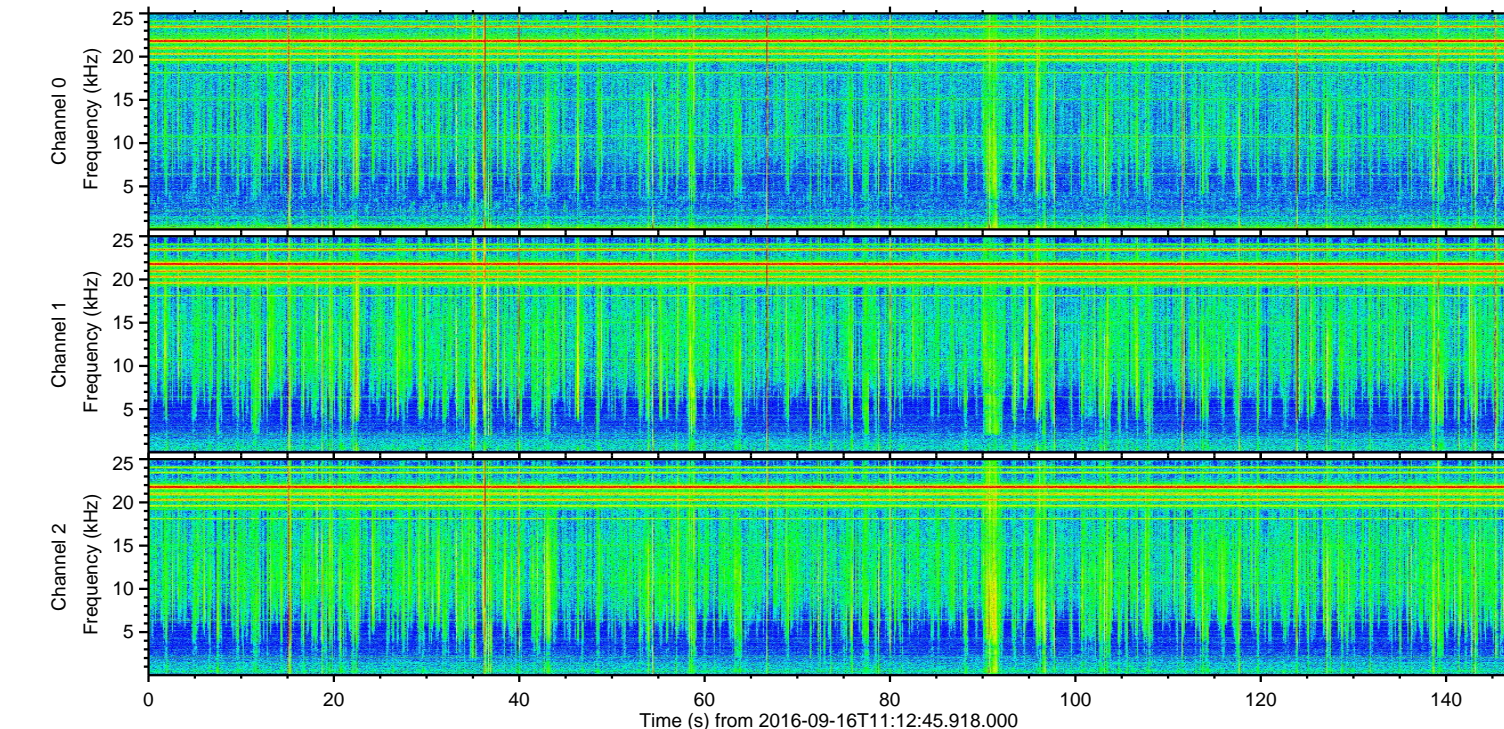
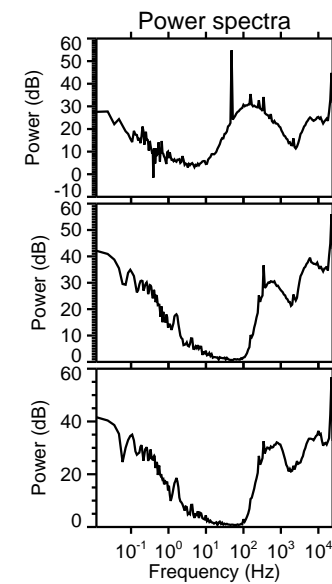
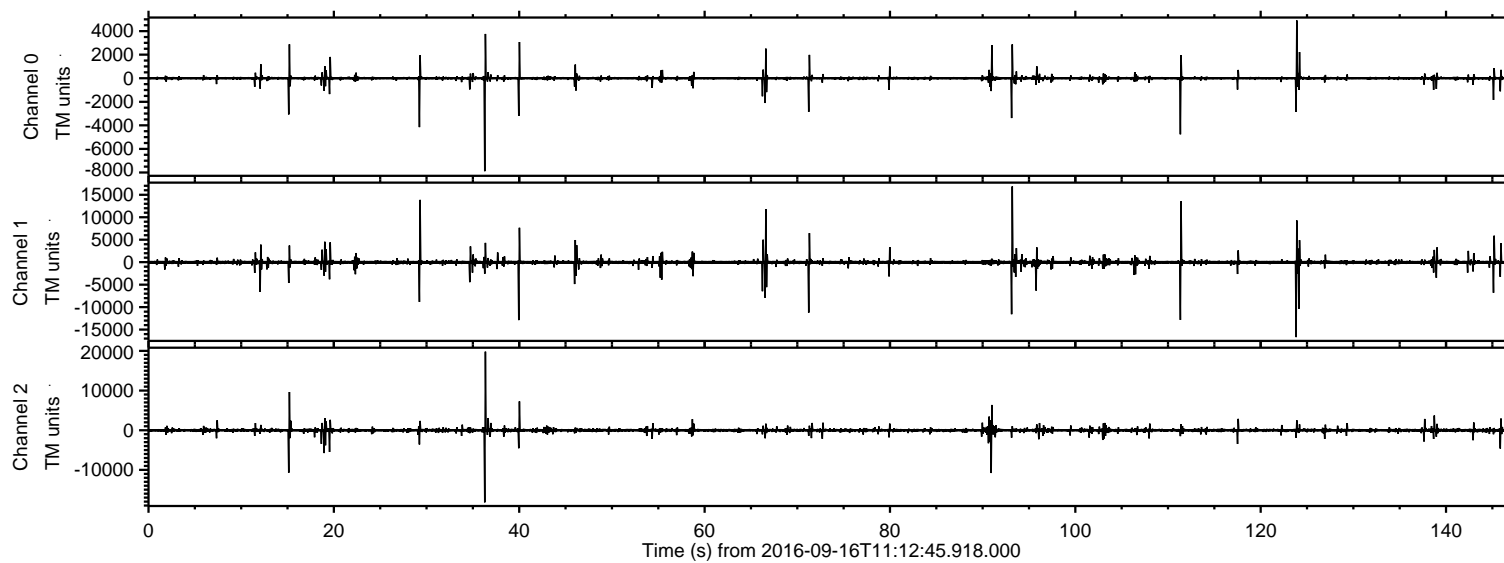
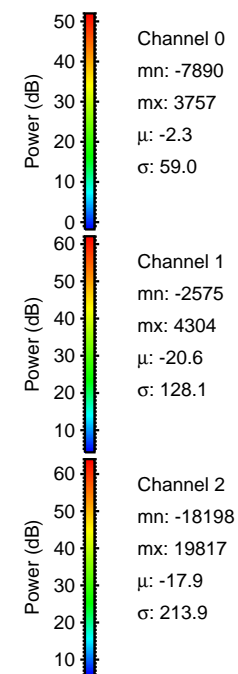
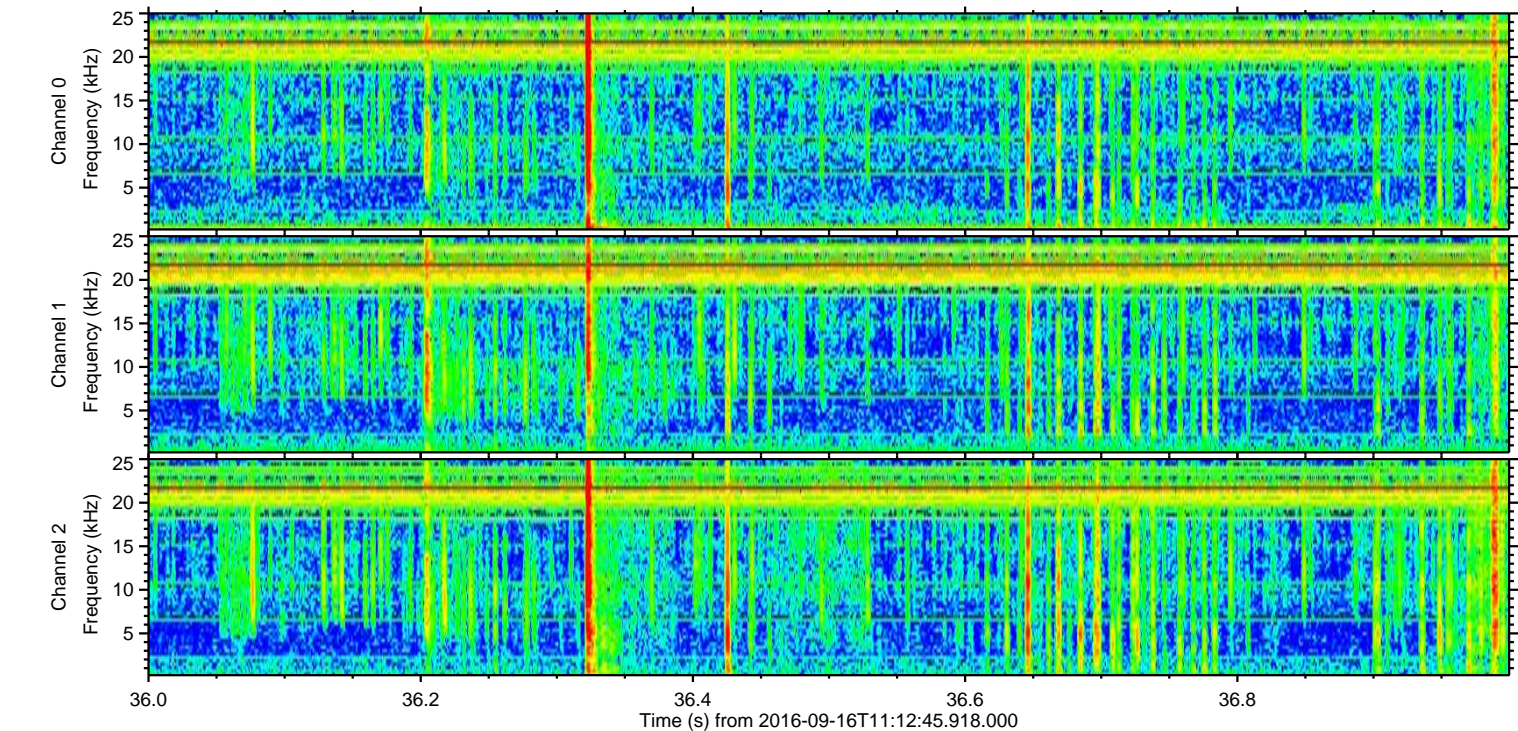
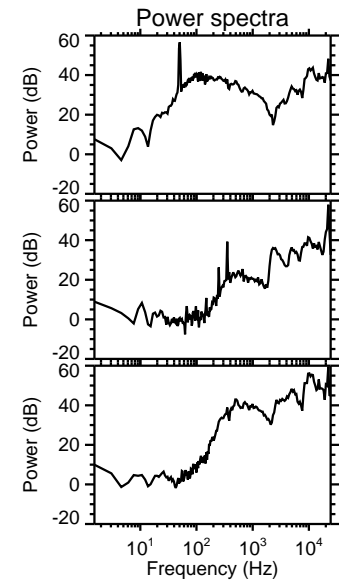
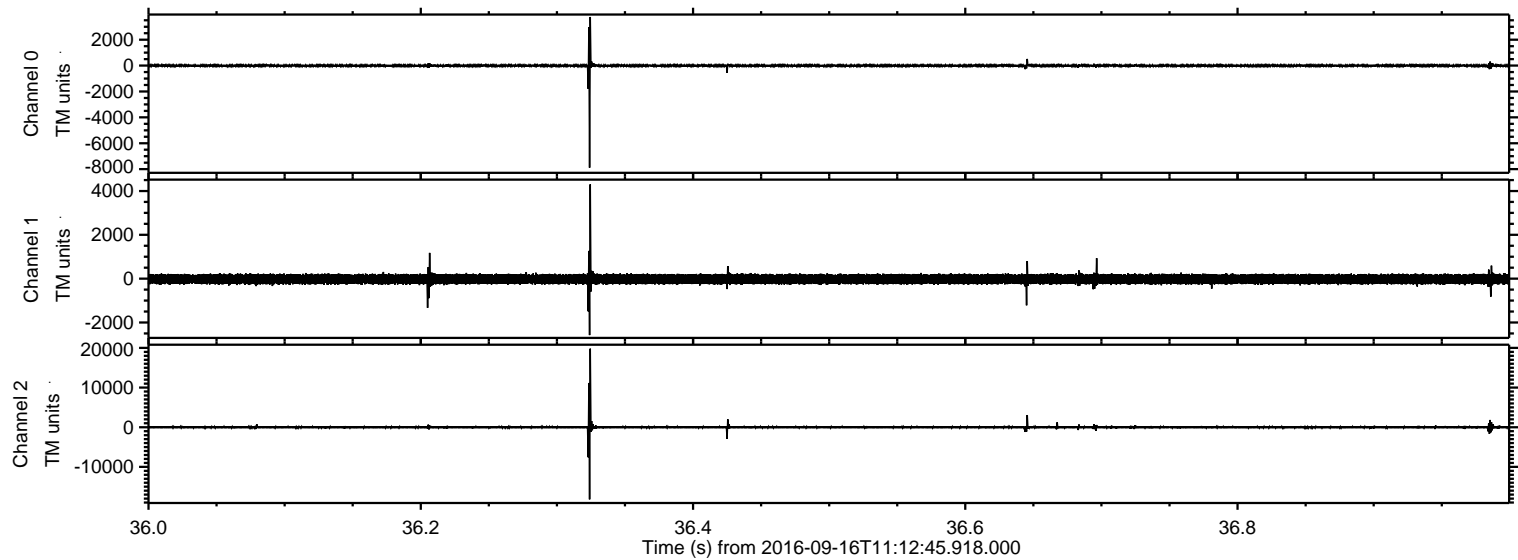

Processed Fri Sep 16 13:21:13 2016 by ELM ver.2012-10-06 from 001__elm20160916_111244__dat00.bin

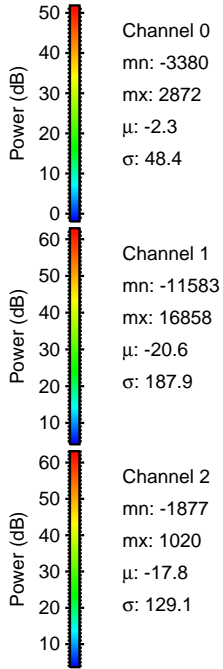
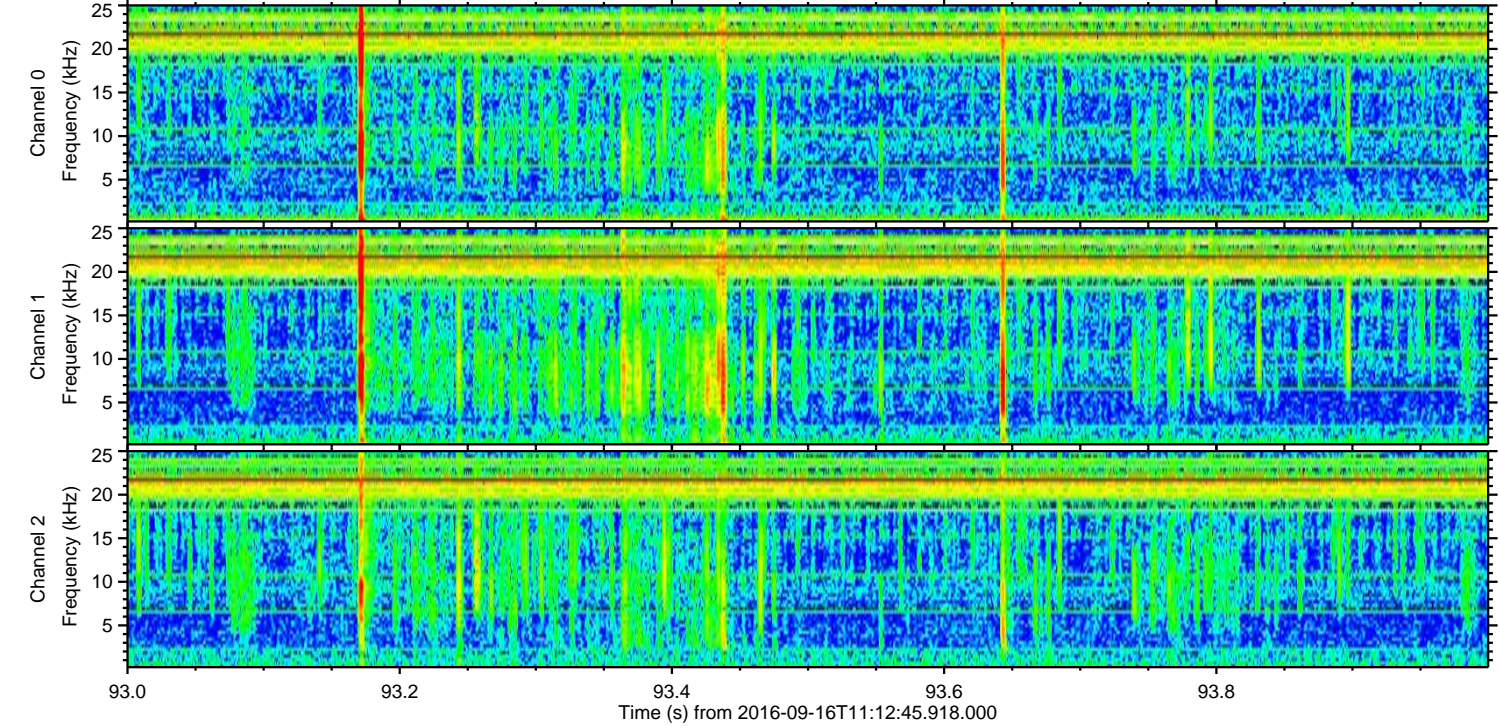
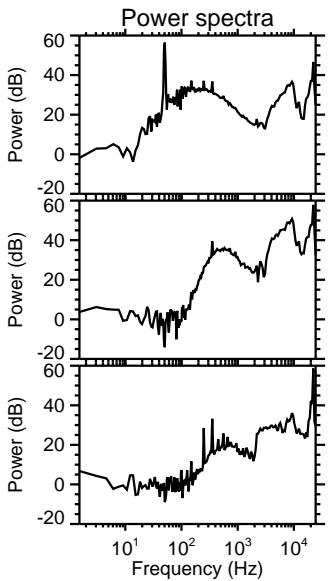
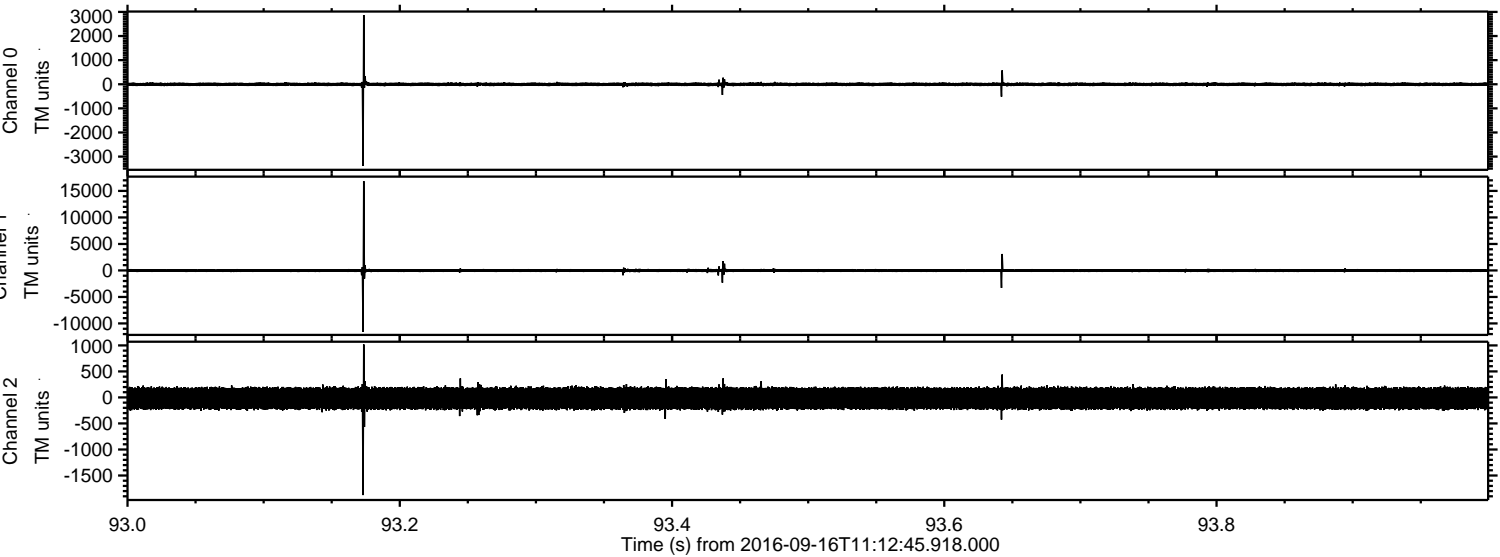

ELMAVAN 3D WAVEFORMS (Measured data sampled at 50 kHz) 51000 packets of 144 samples from 2016-09-16T11:12:45.918.000. Part 124/147

Processed Fri Sep 16 13:21:14 2016 by ELM ver.2012-10-06 from 001__elm20160916_111244__dat00.bin

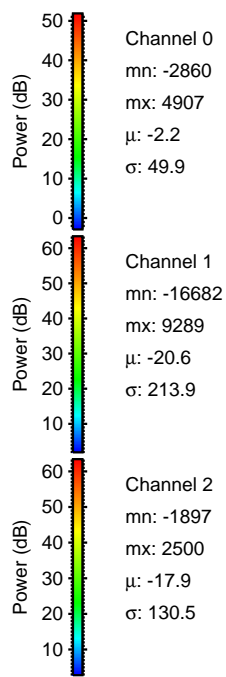
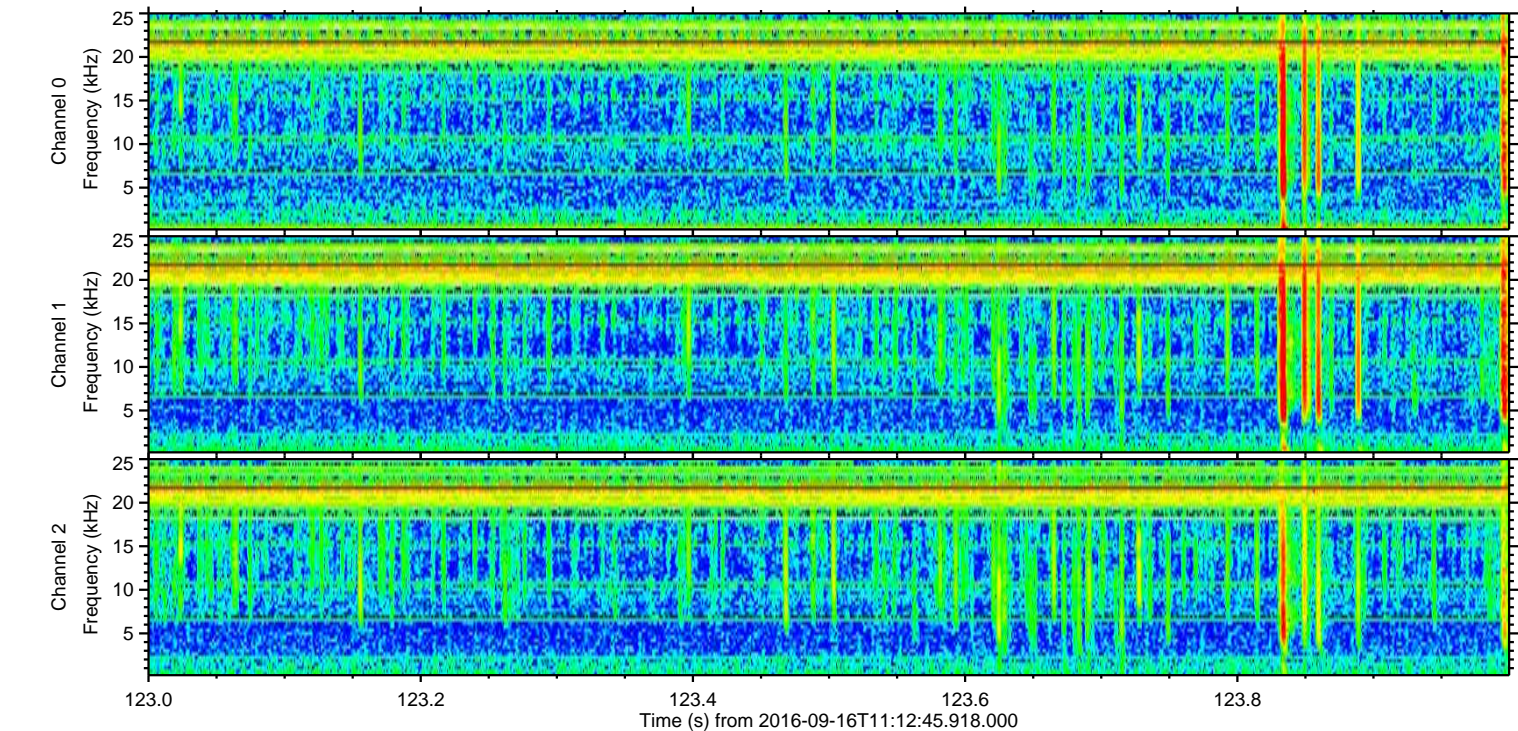
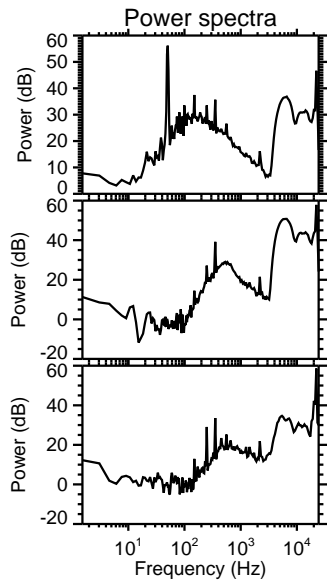
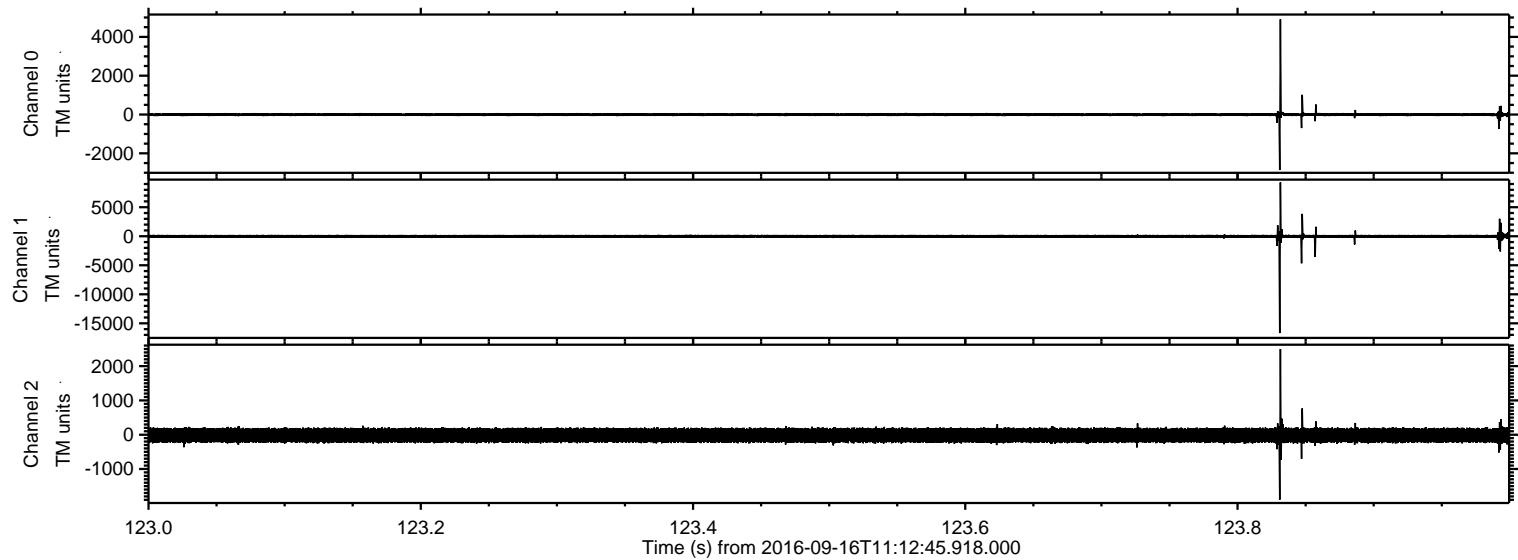

Processed Fri Sep 16 13:21:15 2016 by ELM ver.2012-10-06 from 001__elm20160916_111244__dat00.bin

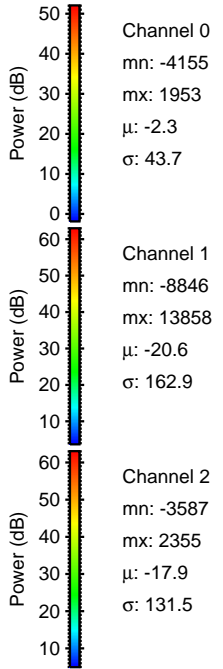
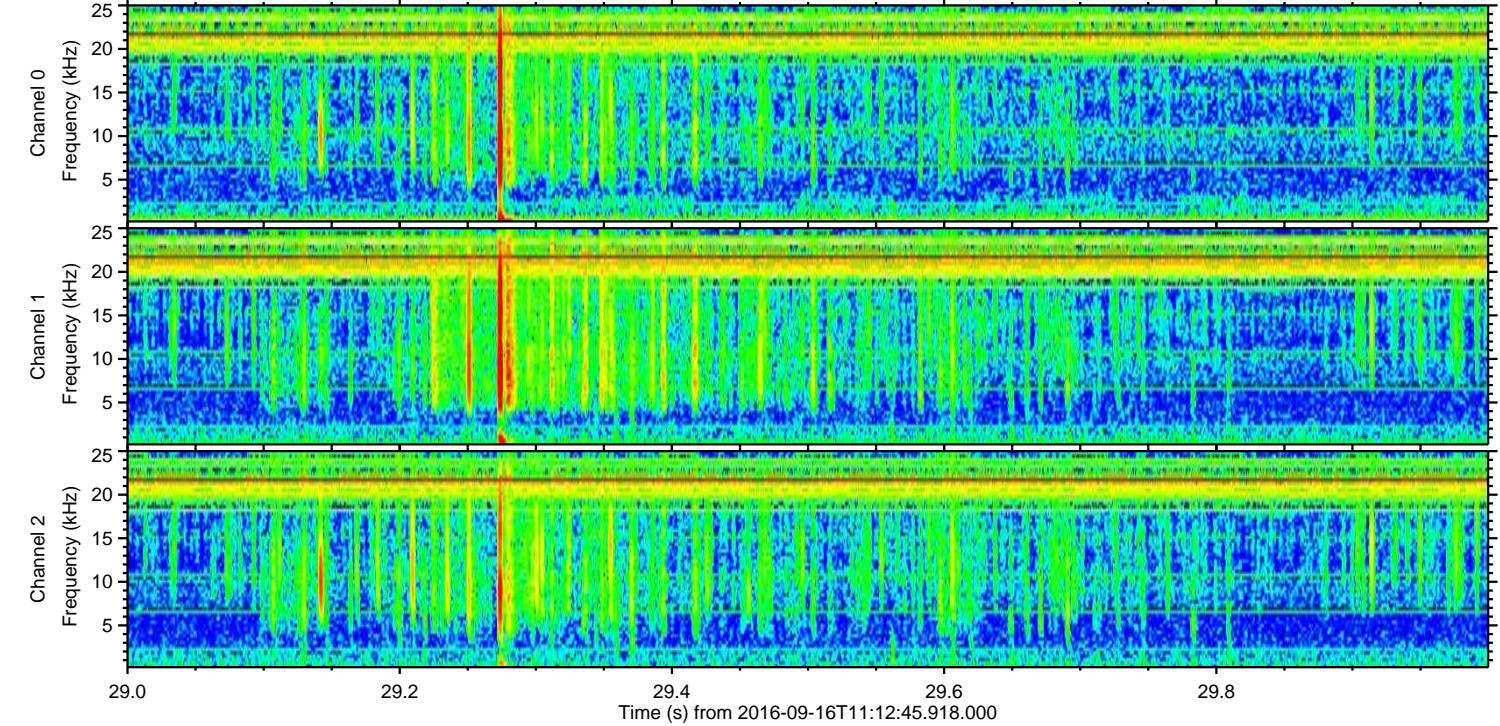
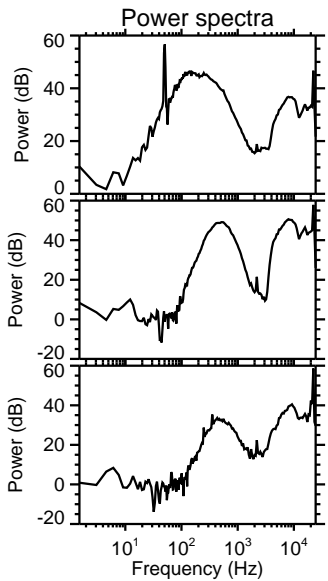
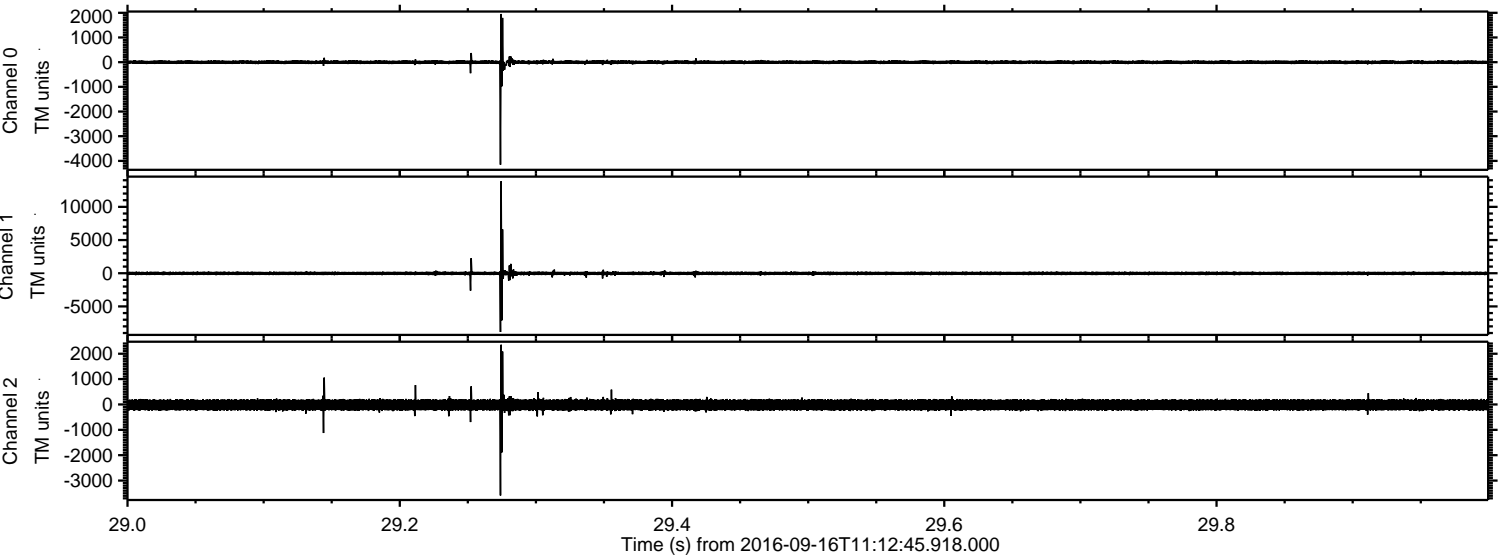

ELMAVAN 3D WAVEFORMS (Measured data sampled at 50 kHz) 51000 packets of 144 samples from 2016-09-16T11:12:45.918.000. Part 112/147

Processed Fri Sep 16 13:21:16 2016 by ELM ver.2012-10-06 from 001__elm20160916_111244__dat00.bin

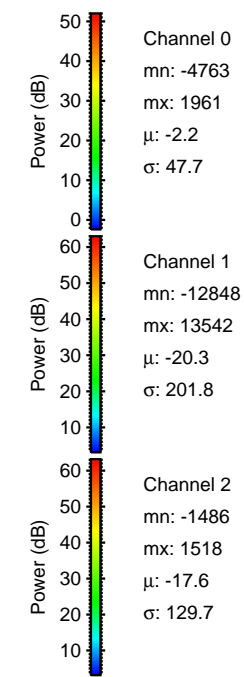
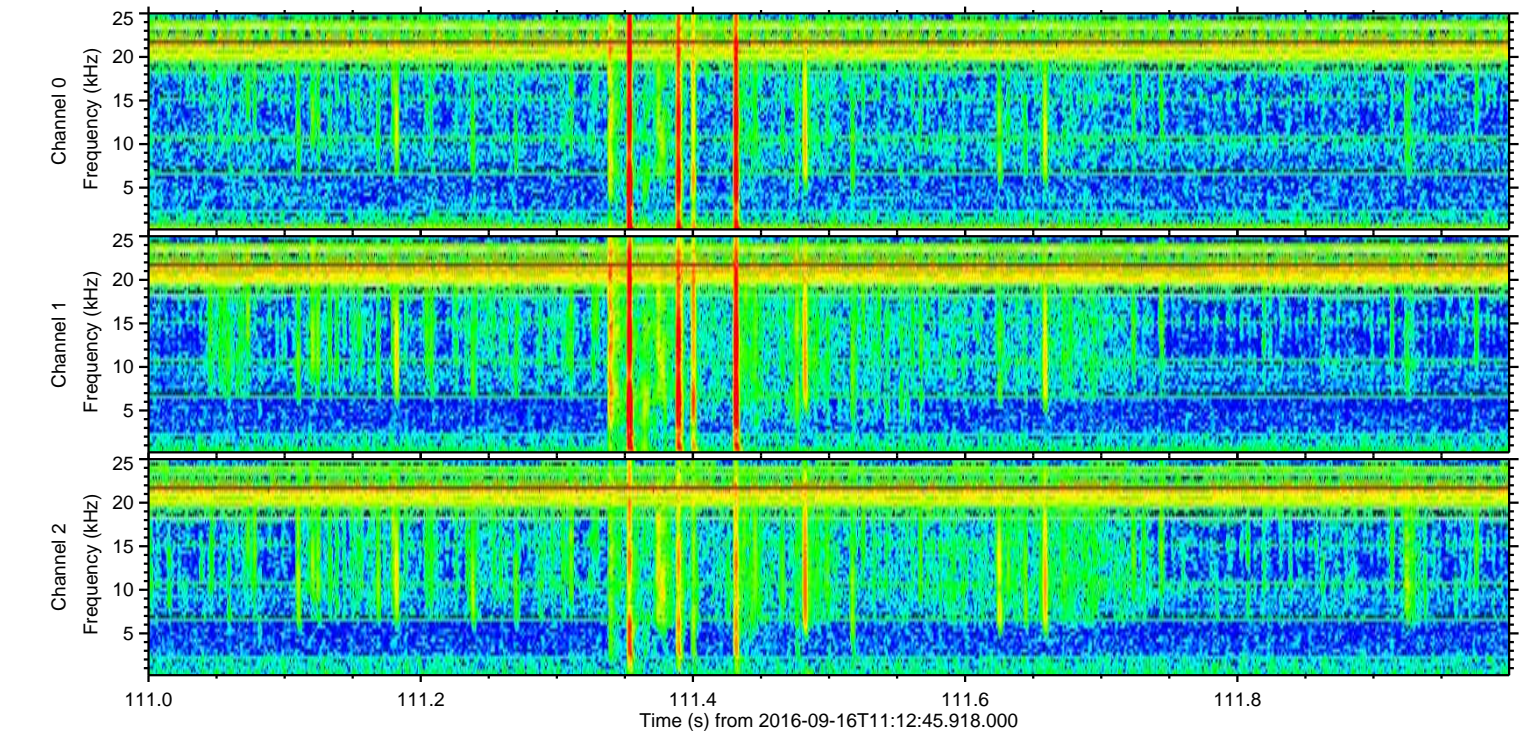
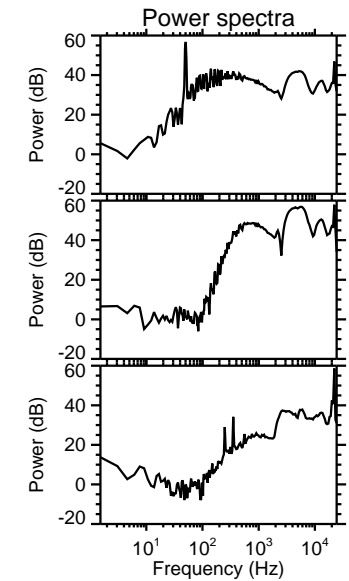
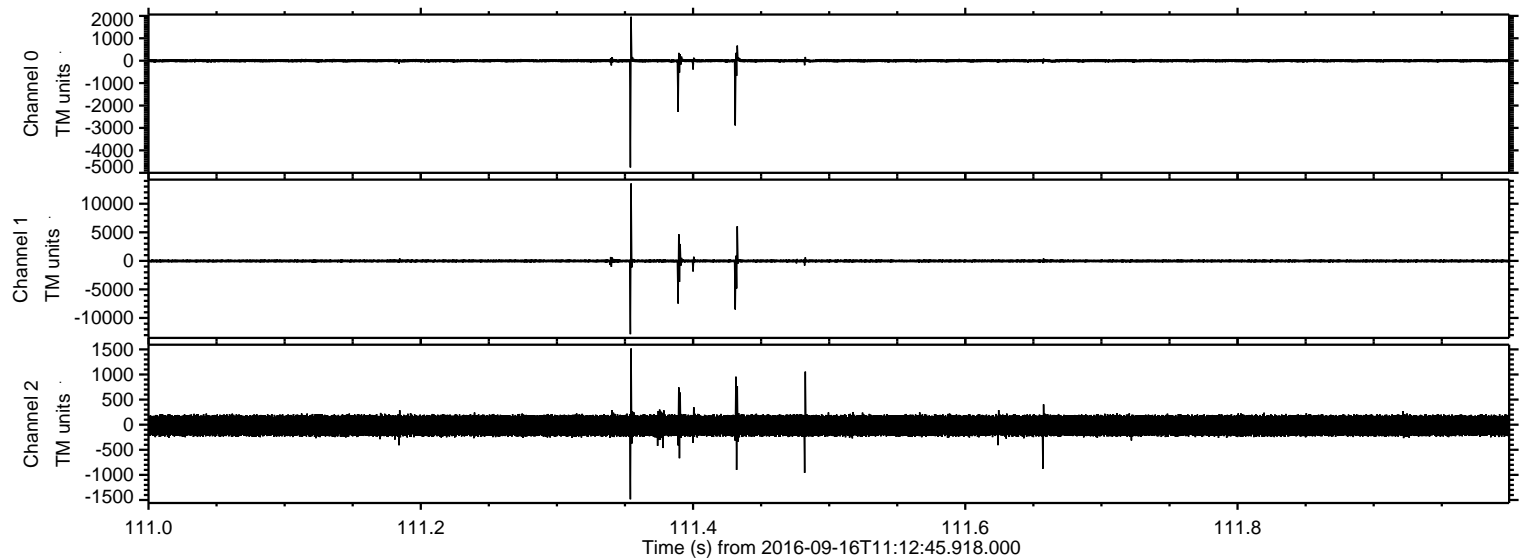

Processed Fri Sep 16 13:21:17 2016 by ELM ver.2012-10-06 from 001__elm20160916_111244__dat00.bin

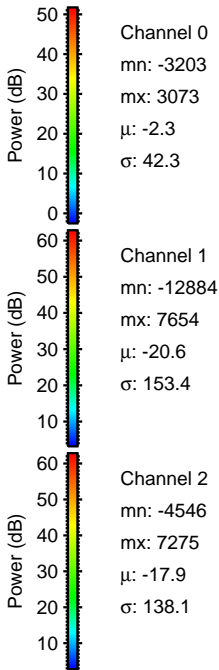
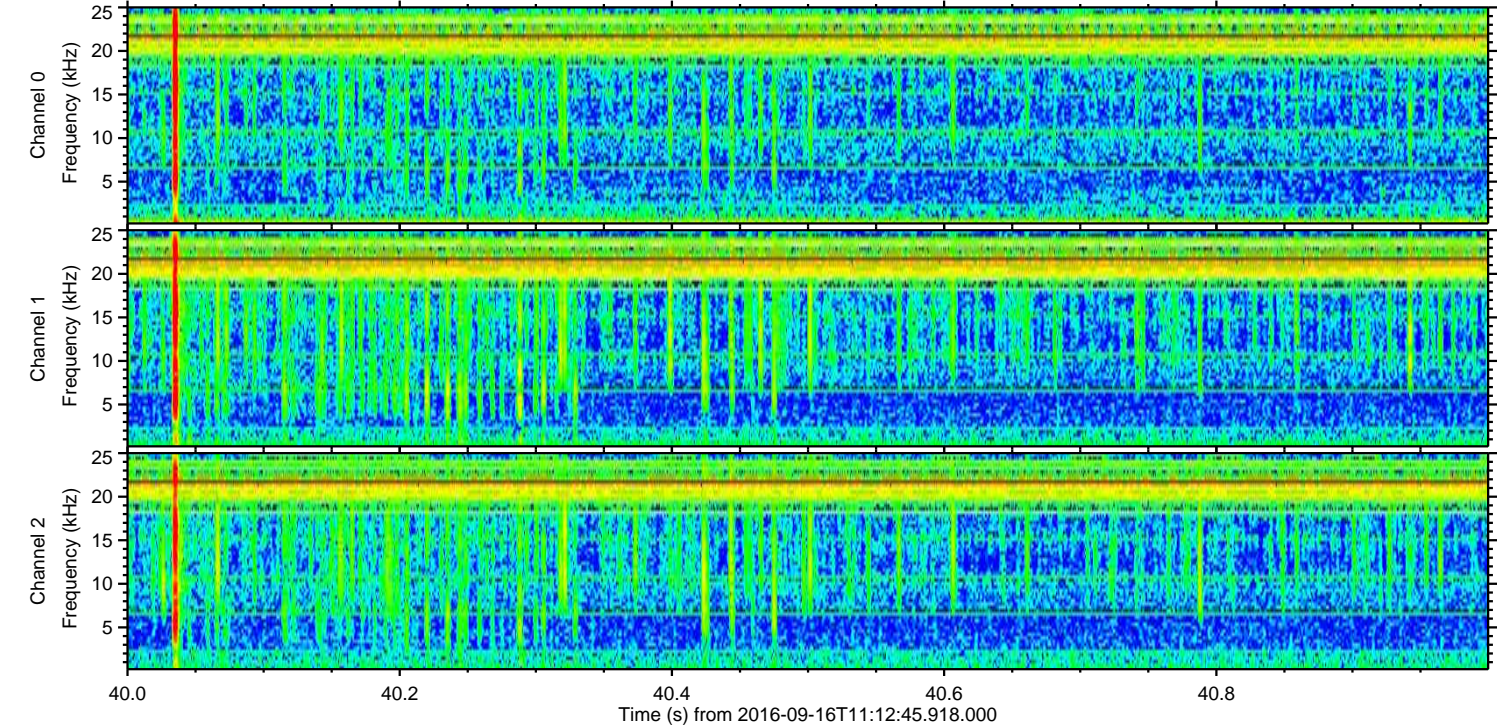
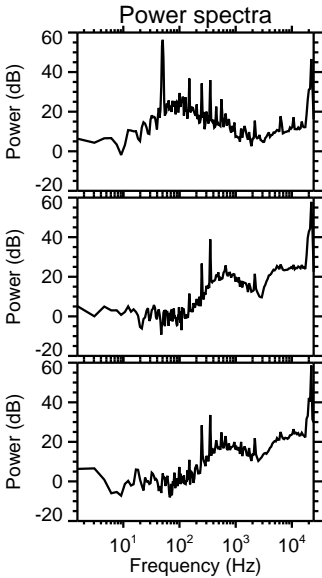
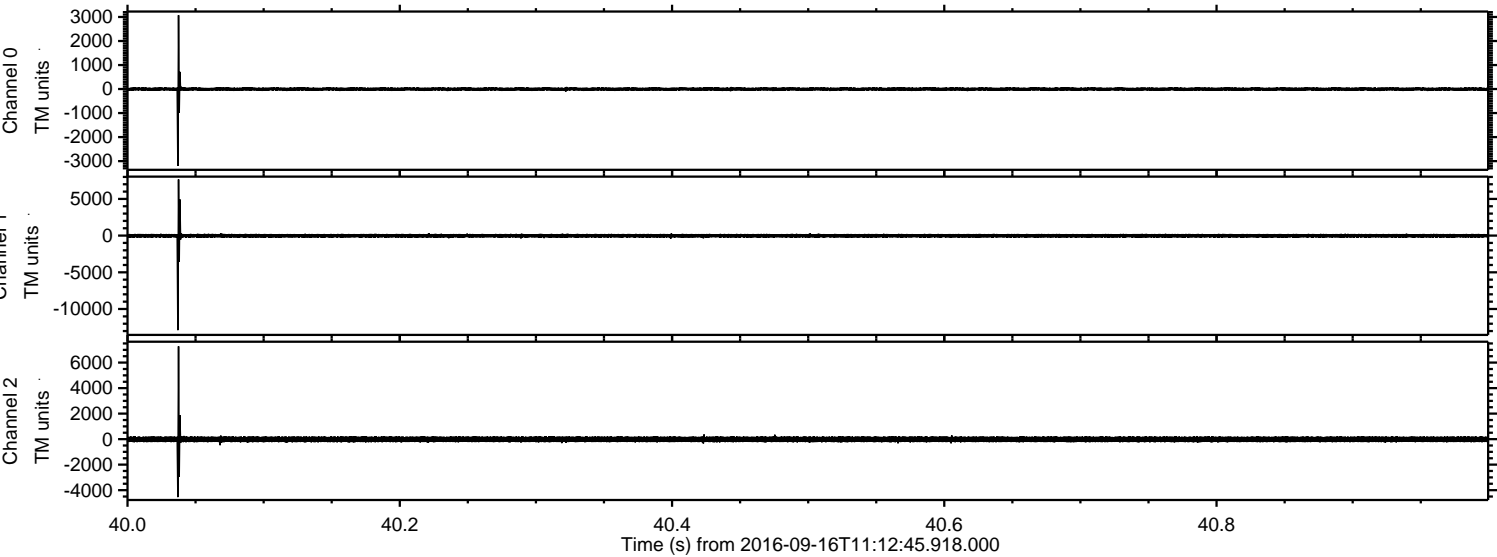

Processed Fri Sep 16 13:21:18 2016 by ELM ver.2012-10-06 from 001__elm20160916_111244__dat00.bin

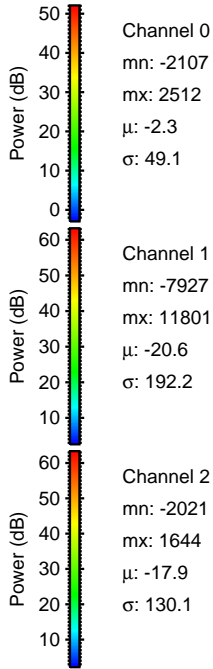
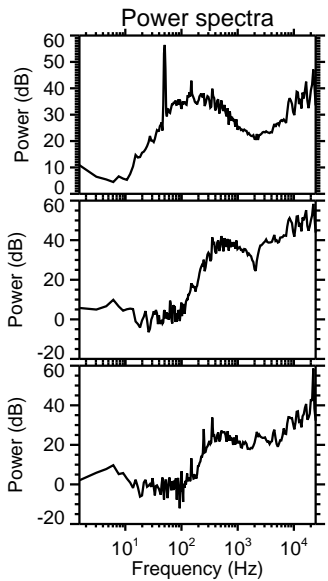
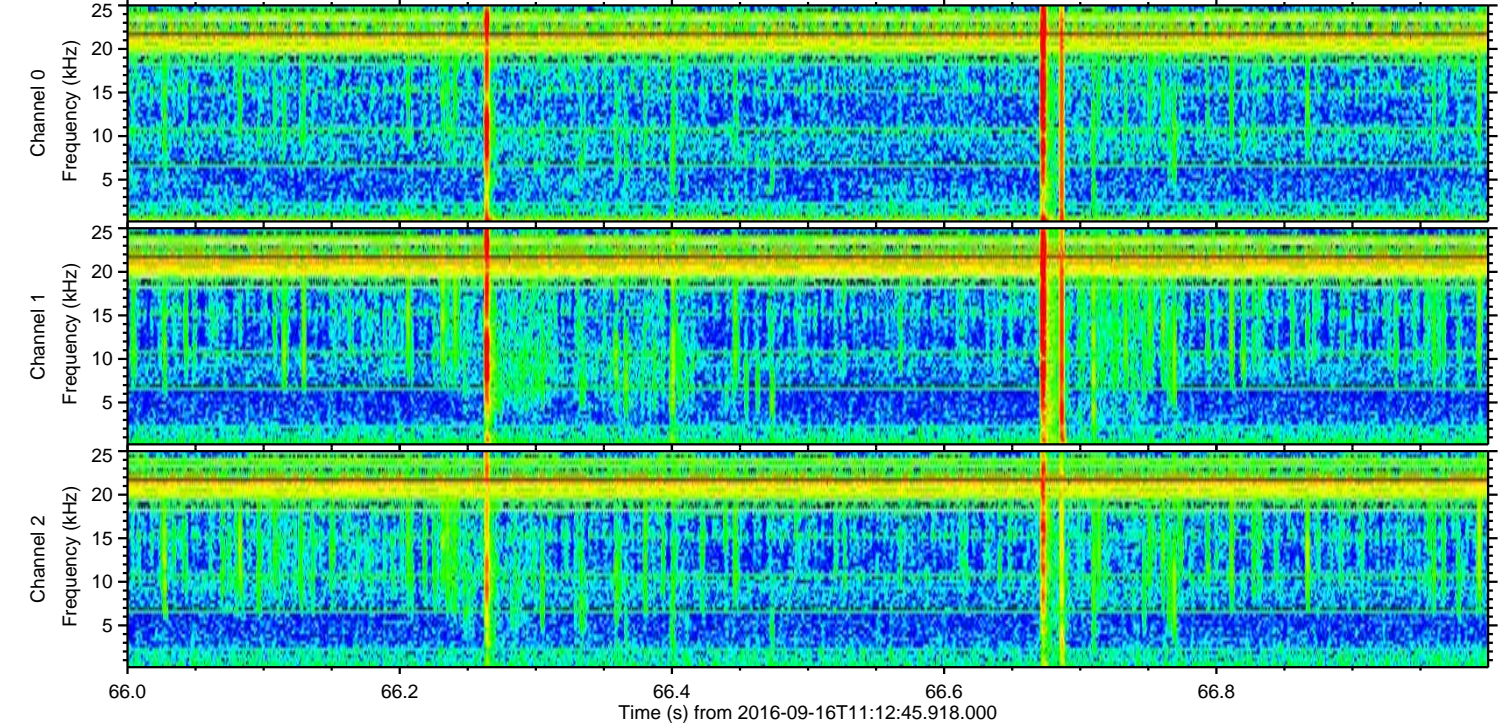
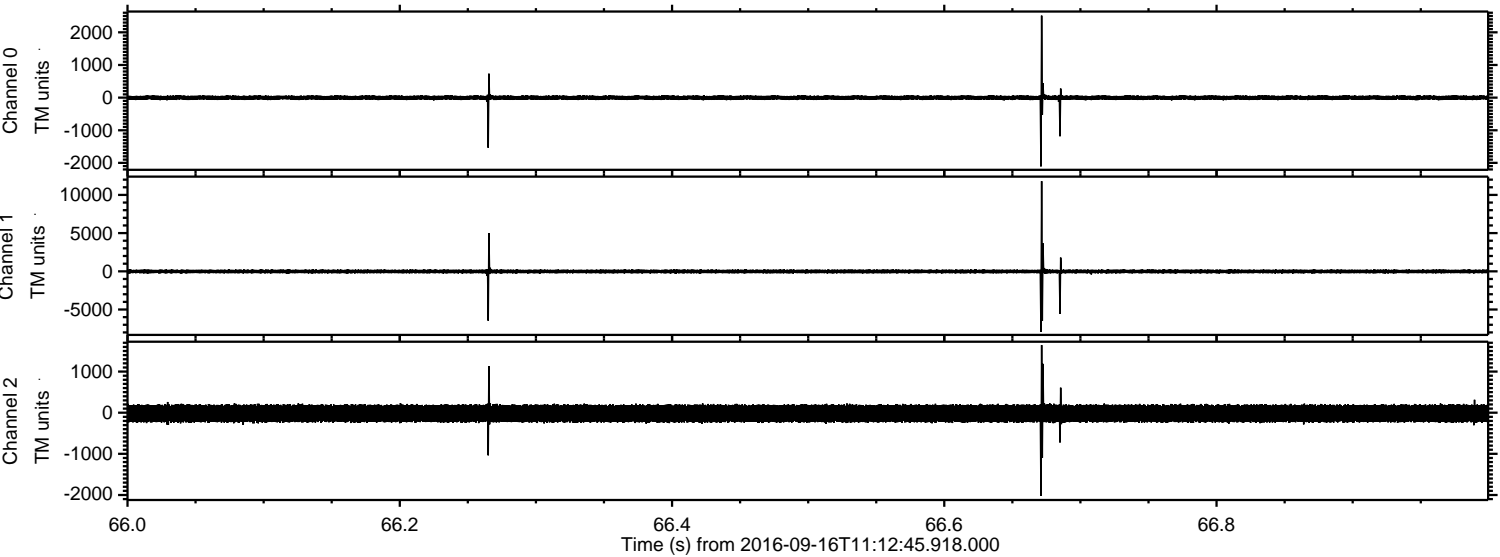

Processed Fri Sep 16 13:21:19 2016 by ELM ver.2012-10-06 from 001__elm20160916_111244__dat00.bin

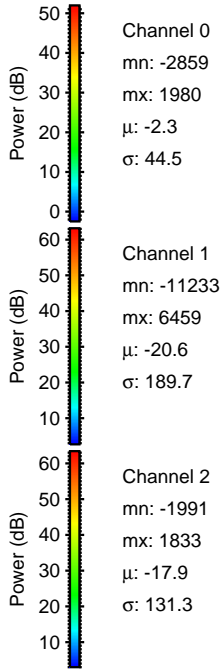
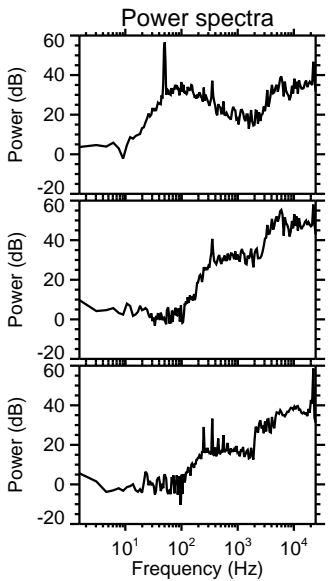
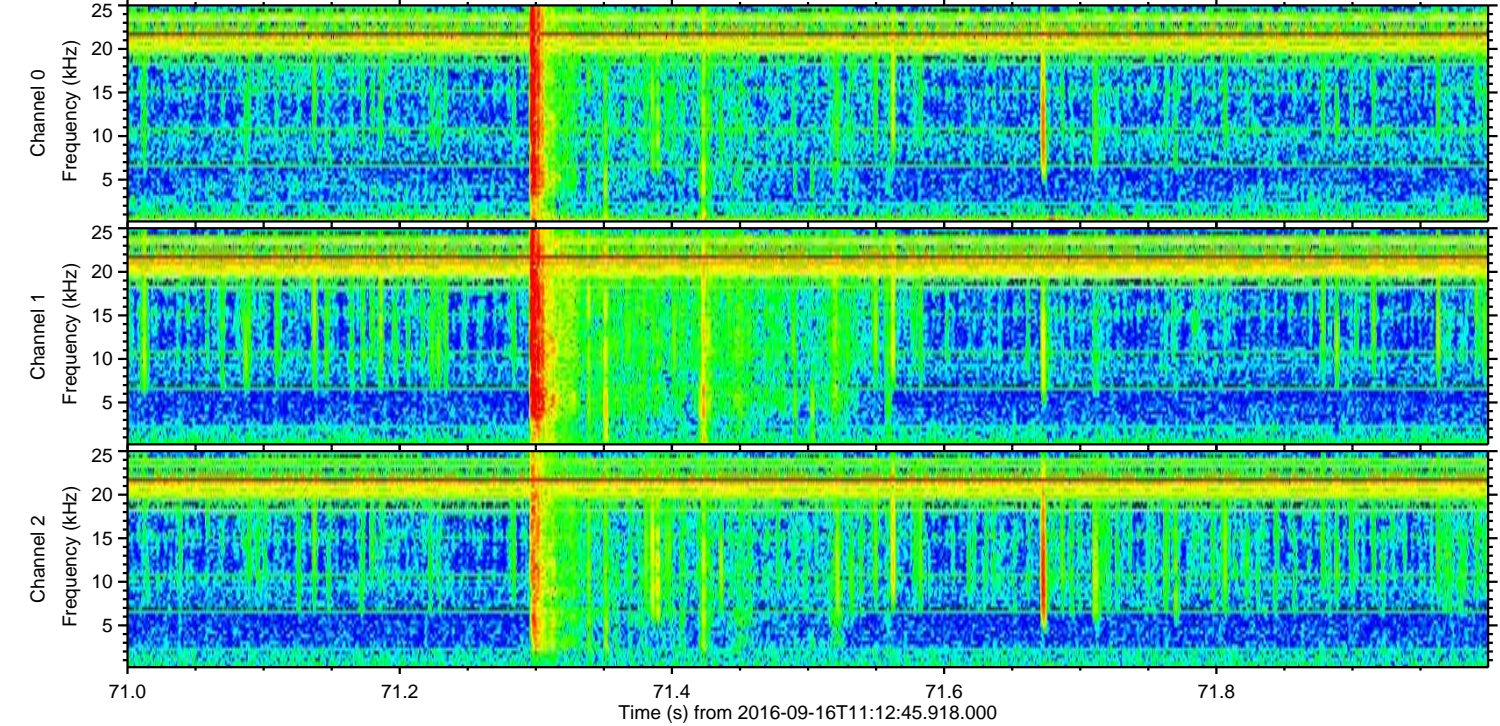
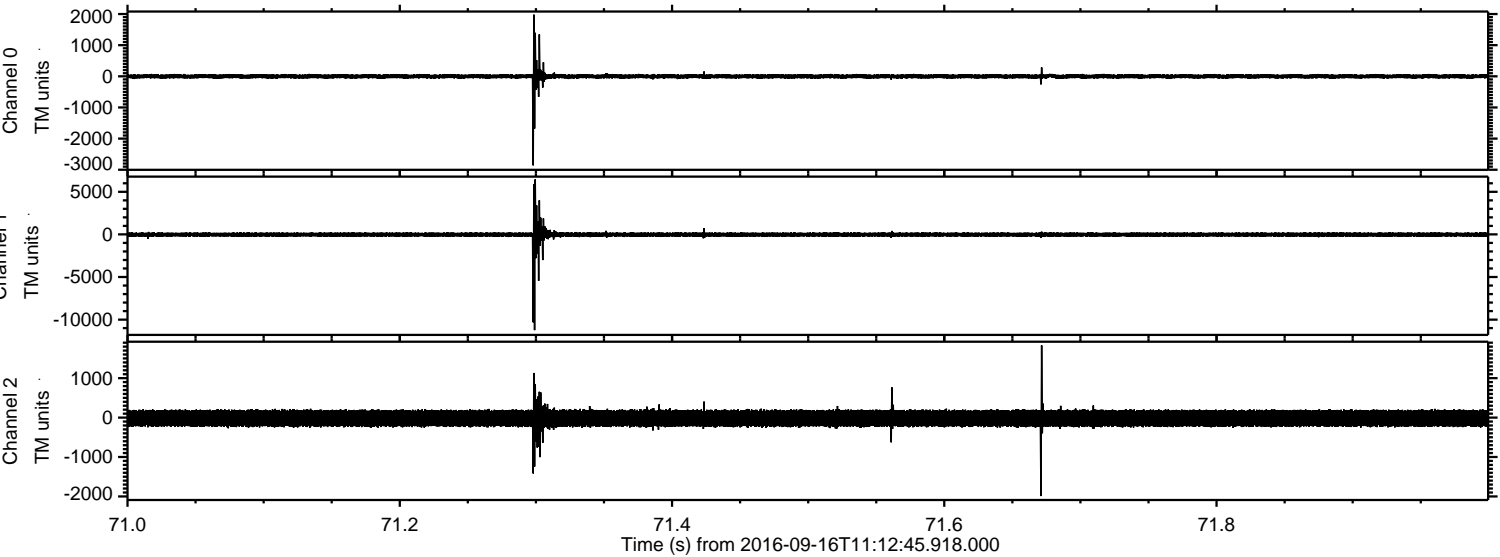

Processed Fri Sep 16 13:21:20 2016 by ELM ver.2012-10-06 from 001__elm20160916_111244__dat00.bin

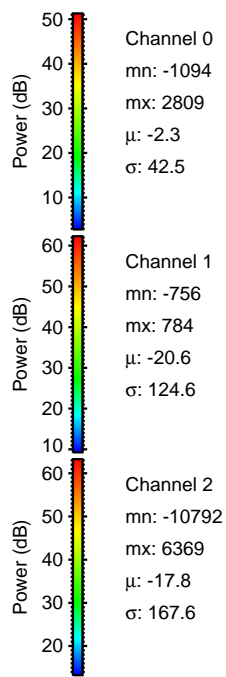
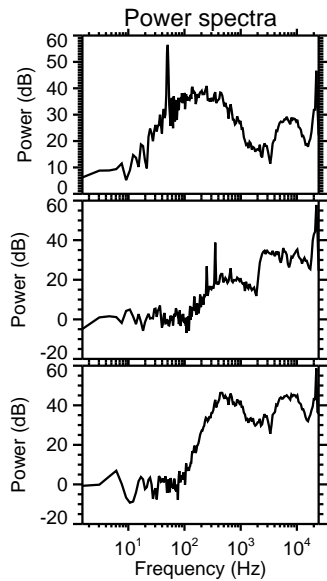
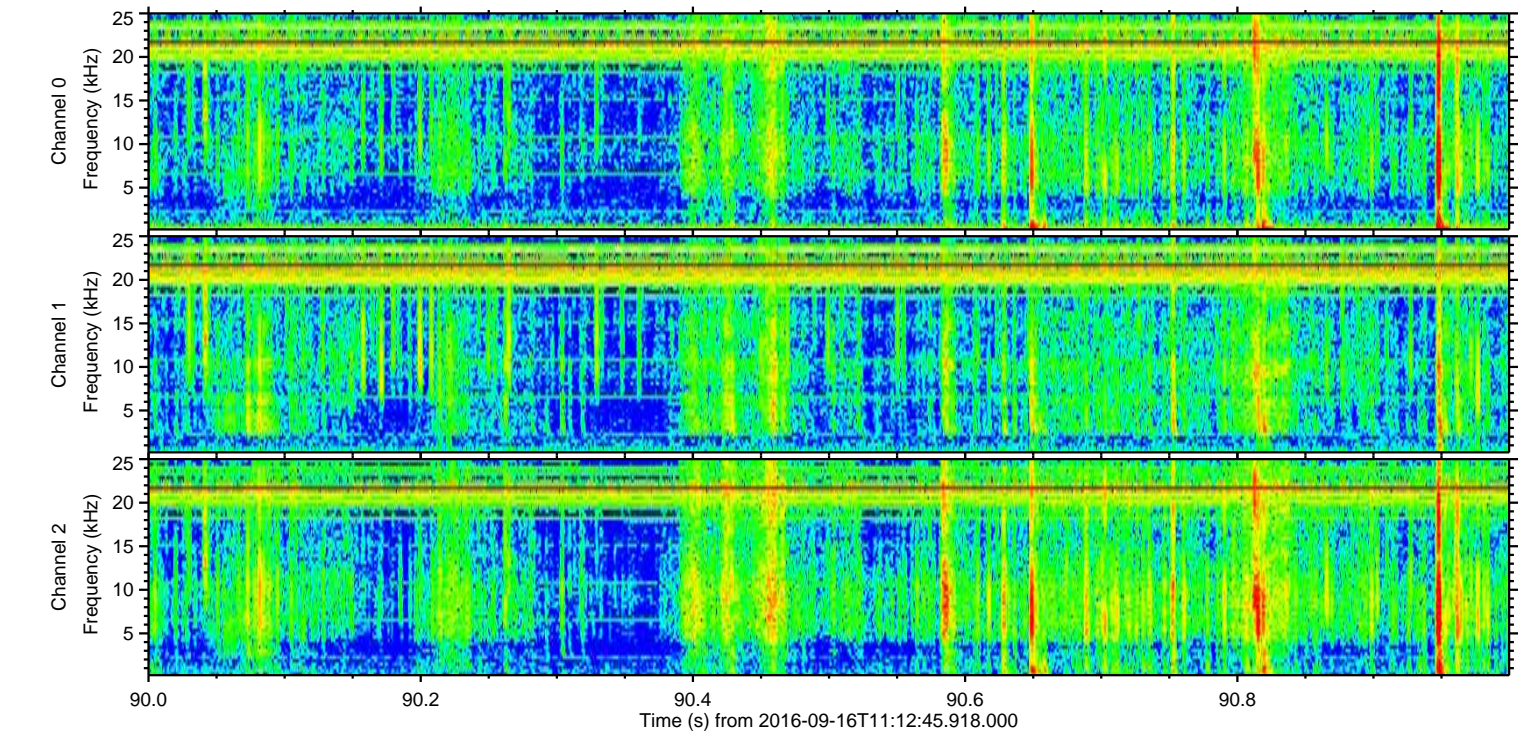
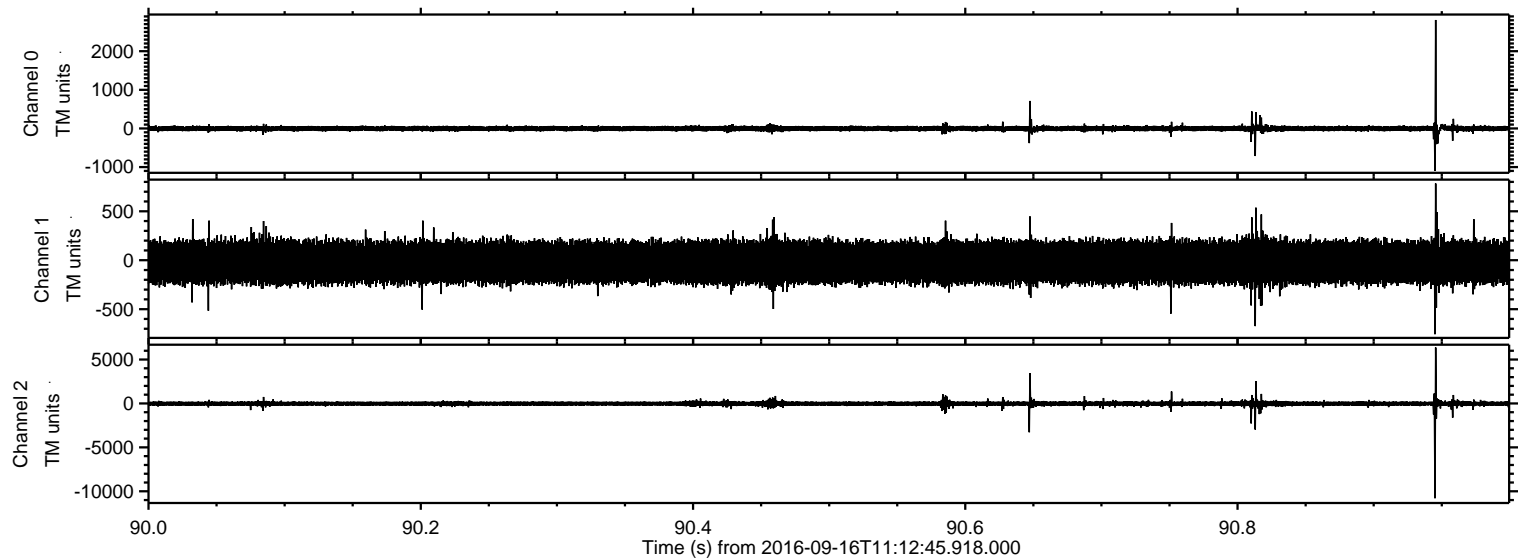

Channel 0
mn: -1094
mx: 2809
 μ : -2.3
 σ : 42.5

Channel 1
mn: -756
mx: 784
 μ : -20.6
 σ : 124.6

Channel 2
mn: -10792
mx: 6369
 μ : -17.8
 σ : 167.6

Processed Fri Sep 16 13:21:21 2016 by ELM ver.2012-10-06 from 001__elm20160916_111244__dat00.bin

