

ELMAVAN 3D WAVEFORMS (Measured data sampled at 50 kHz) 51000 packets of 144 samples from 2016-09-16T04:32:30.396.999.

Processed Fri Sep 16 06:40:38 2016 by ELM ver.2012-10-06 from 001__elm20160916_043229__dat00.bin

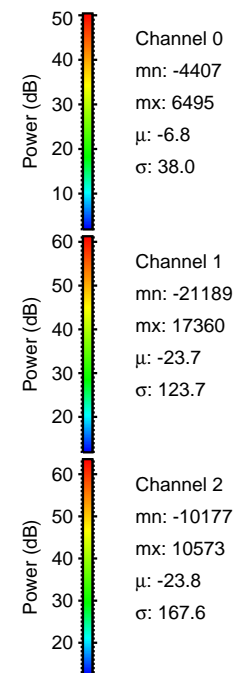
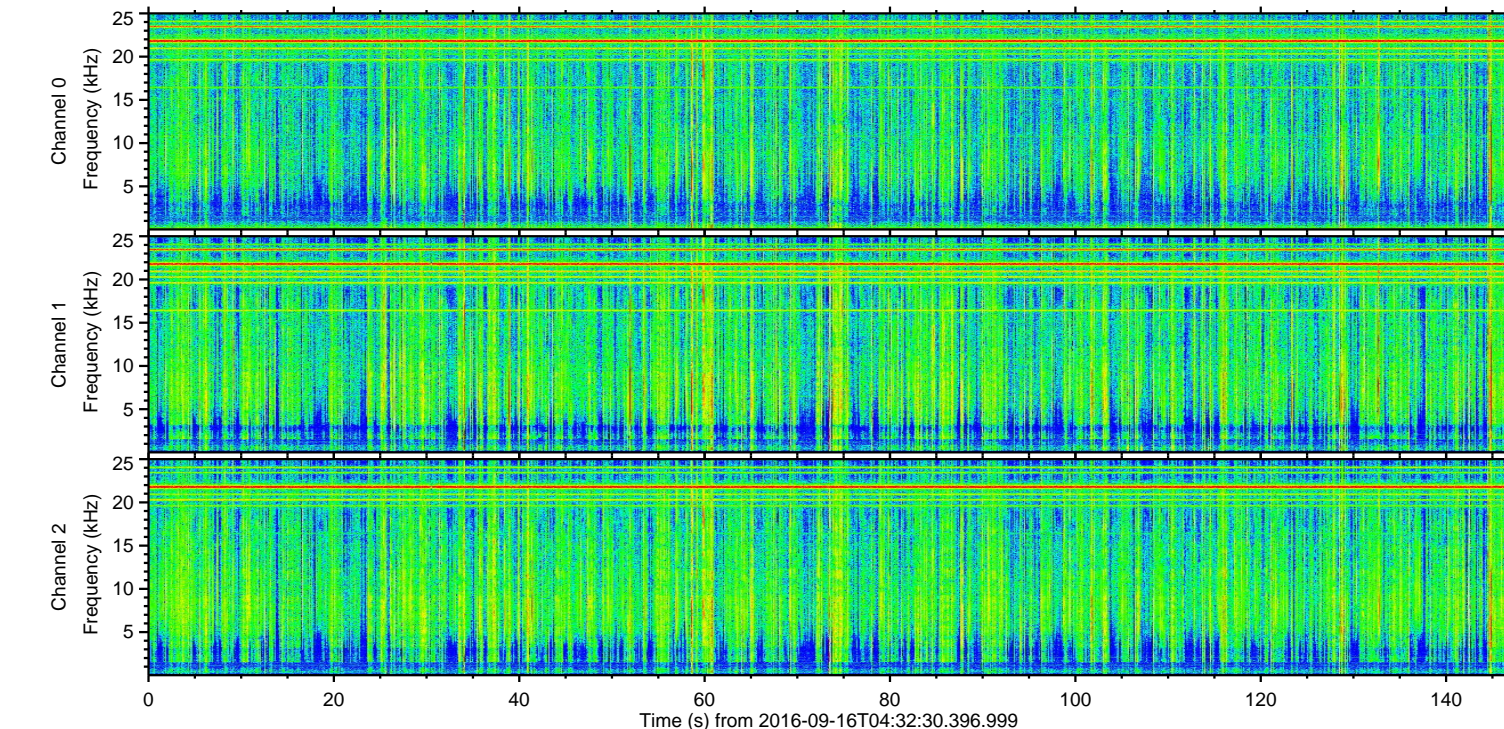
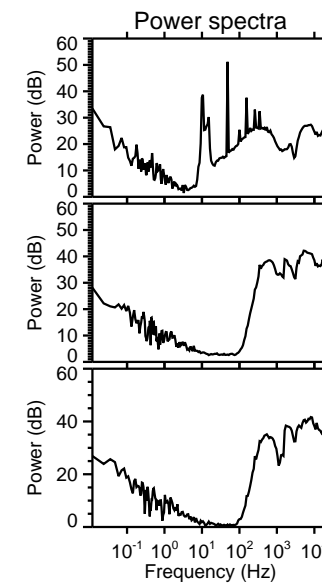
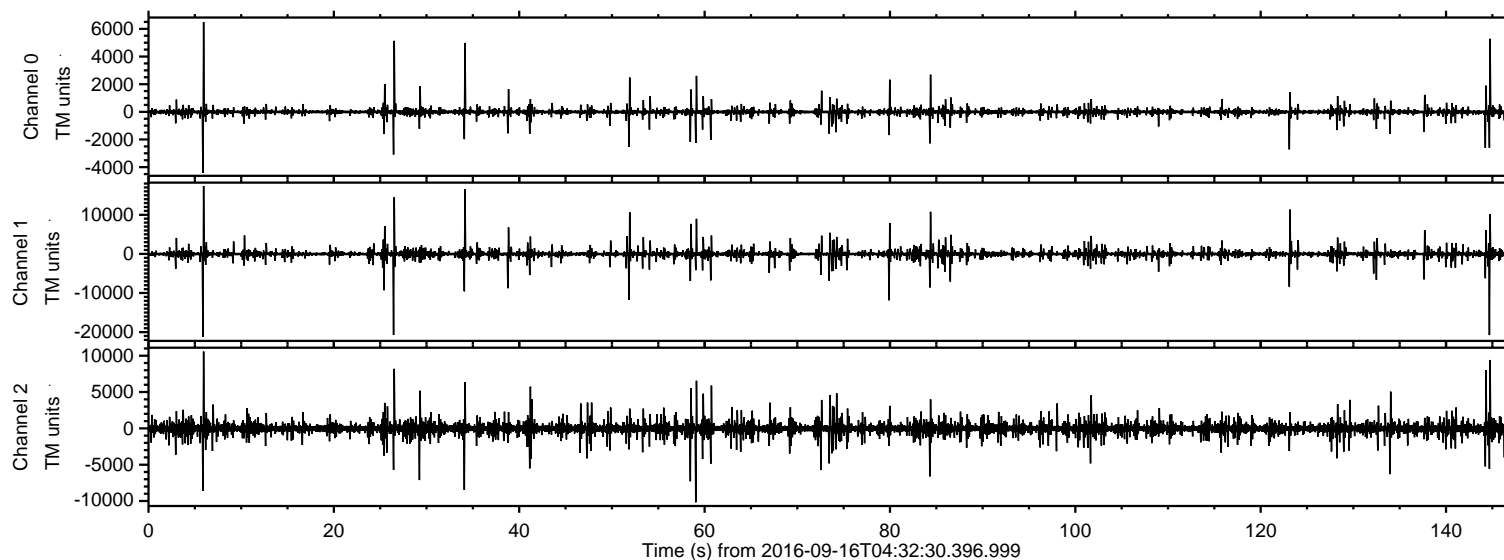

ELMAVAN 3D WAVEFORMS (Measured data sampled at 50 kHz) 51000 packets of 144 samples from 2016-09-16T04:32:30.396.999. Part 6/147

Processed Fri Sep 16 06:40:52 2016 by ELM ver.2012-10-06 from 001__elm20160916_043229__dat00.bin

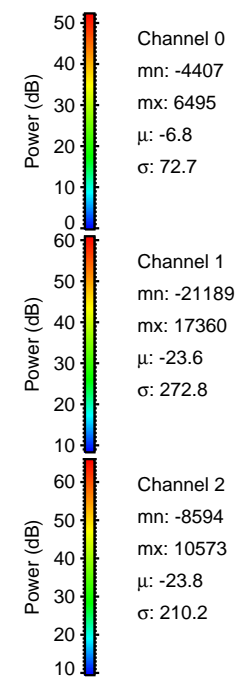
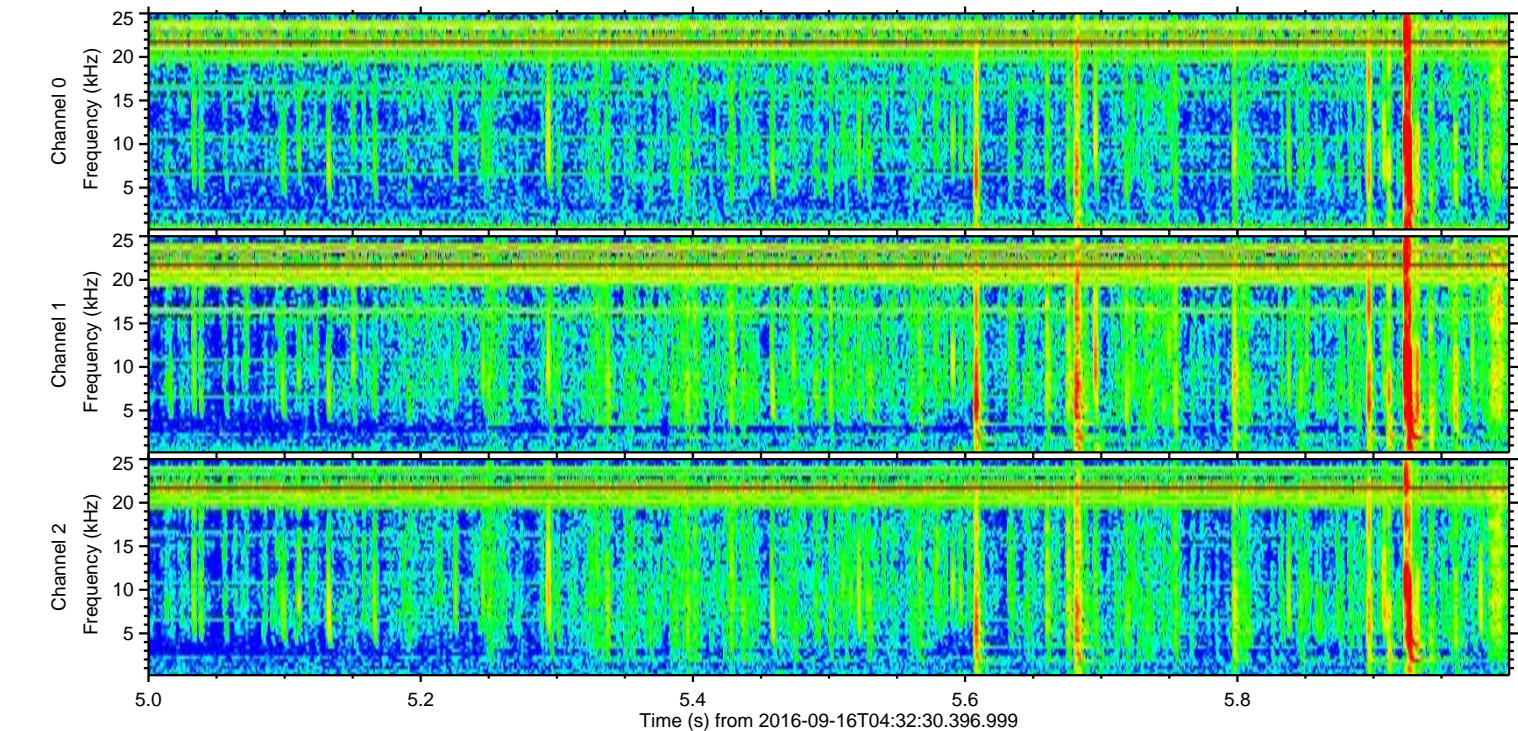
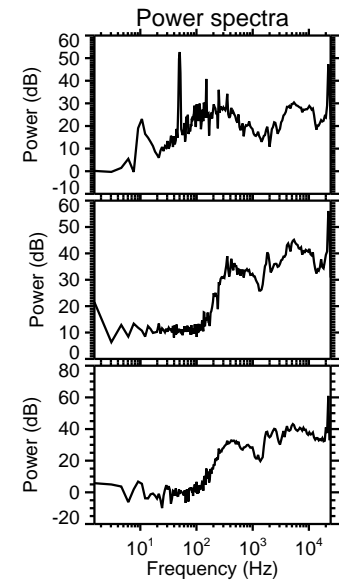
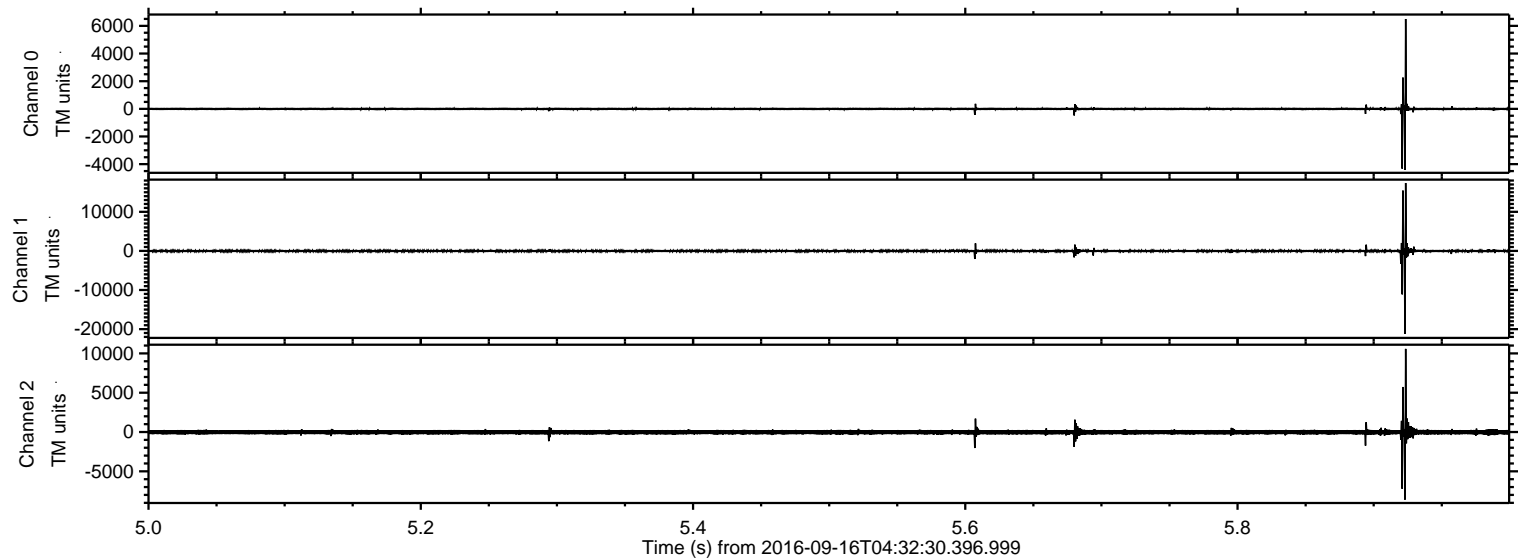

ELMAVAN 3D WAVEFORMS (Measured data sampled at 50 kHz) 51000 packets of 144 samples from 2016-09-16T04:32:30.396.999. Part 145/147

Processed Fri Sep 16 06:40:53 2016 by ELM ver.2012-10-06 from 001__elm20160916_043229__dat00.bin

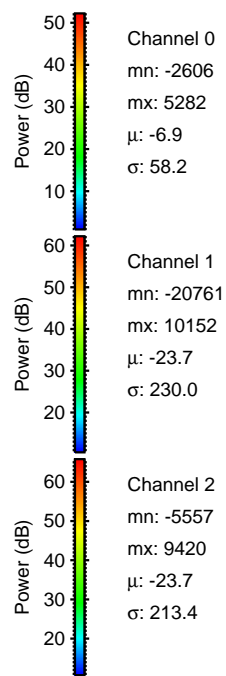
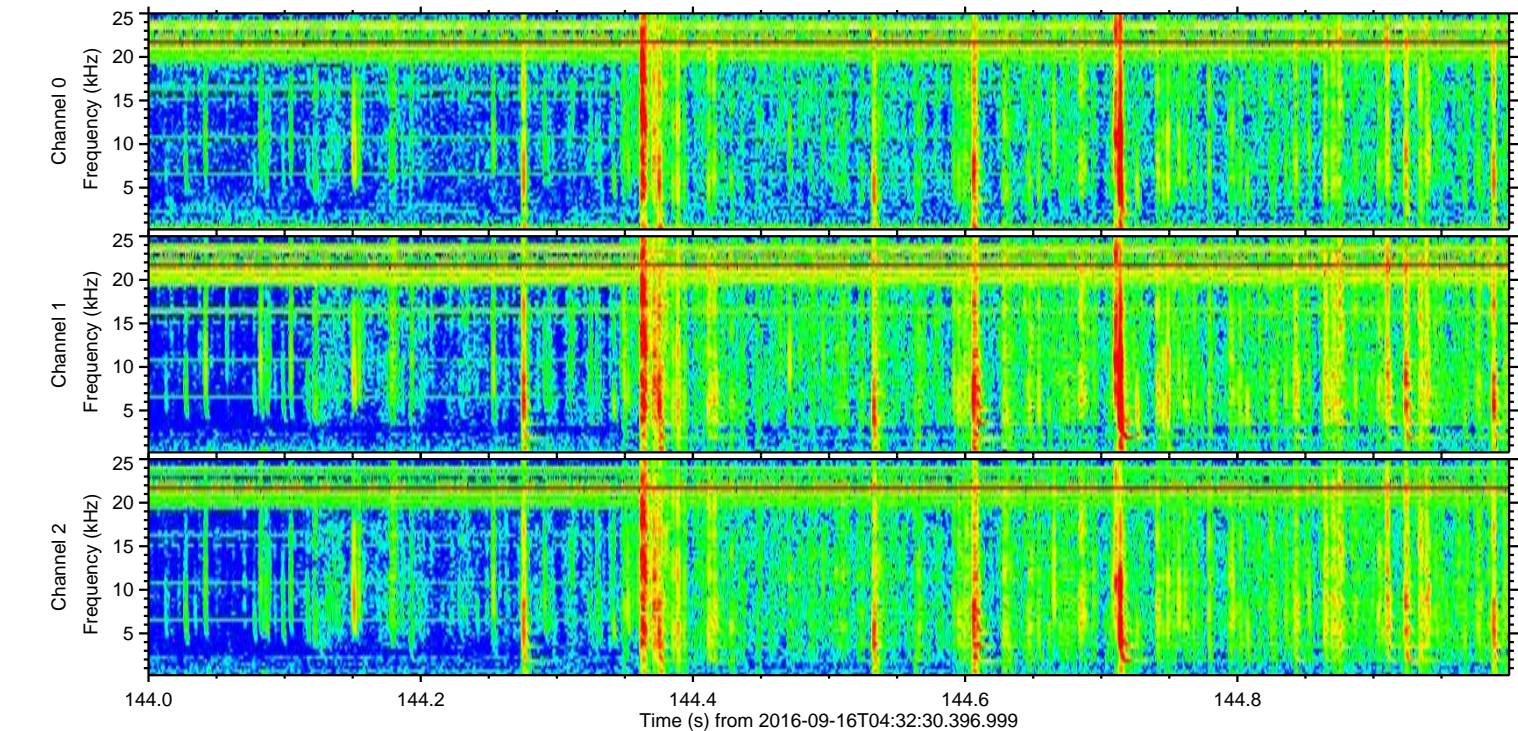
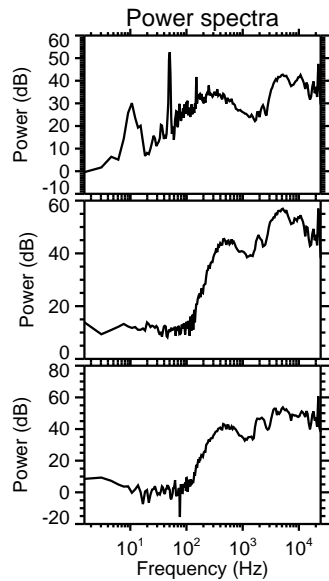
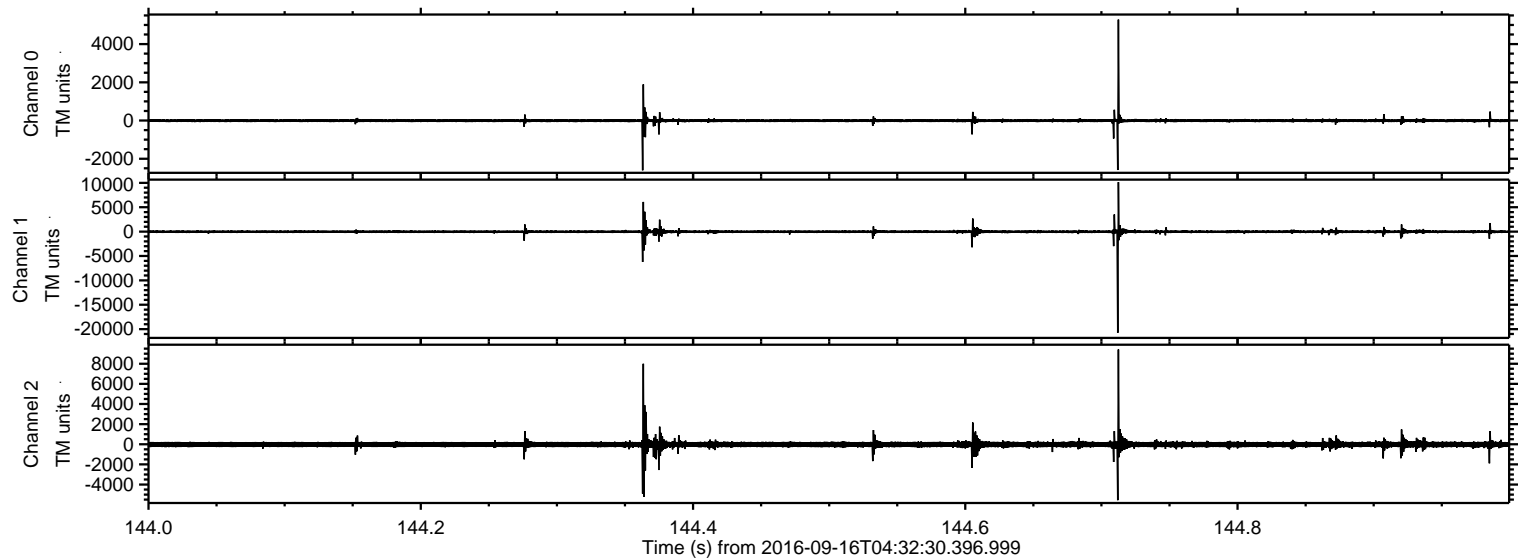

ELMAVAN 3D WAVEFORMS (Measured data sampled at 50 kHz) 51000 packets of 144 samples from 2016-09-16T04:32:30.396.999. Part 27/147

Processed Fri Sep 16 06:40:54 2016 by ELM ver.2012-10-06 from 001__elm20160916_043229__dat00.bin

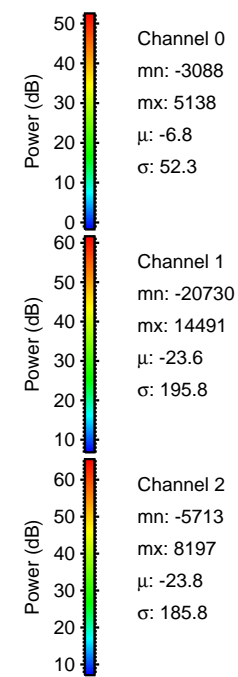
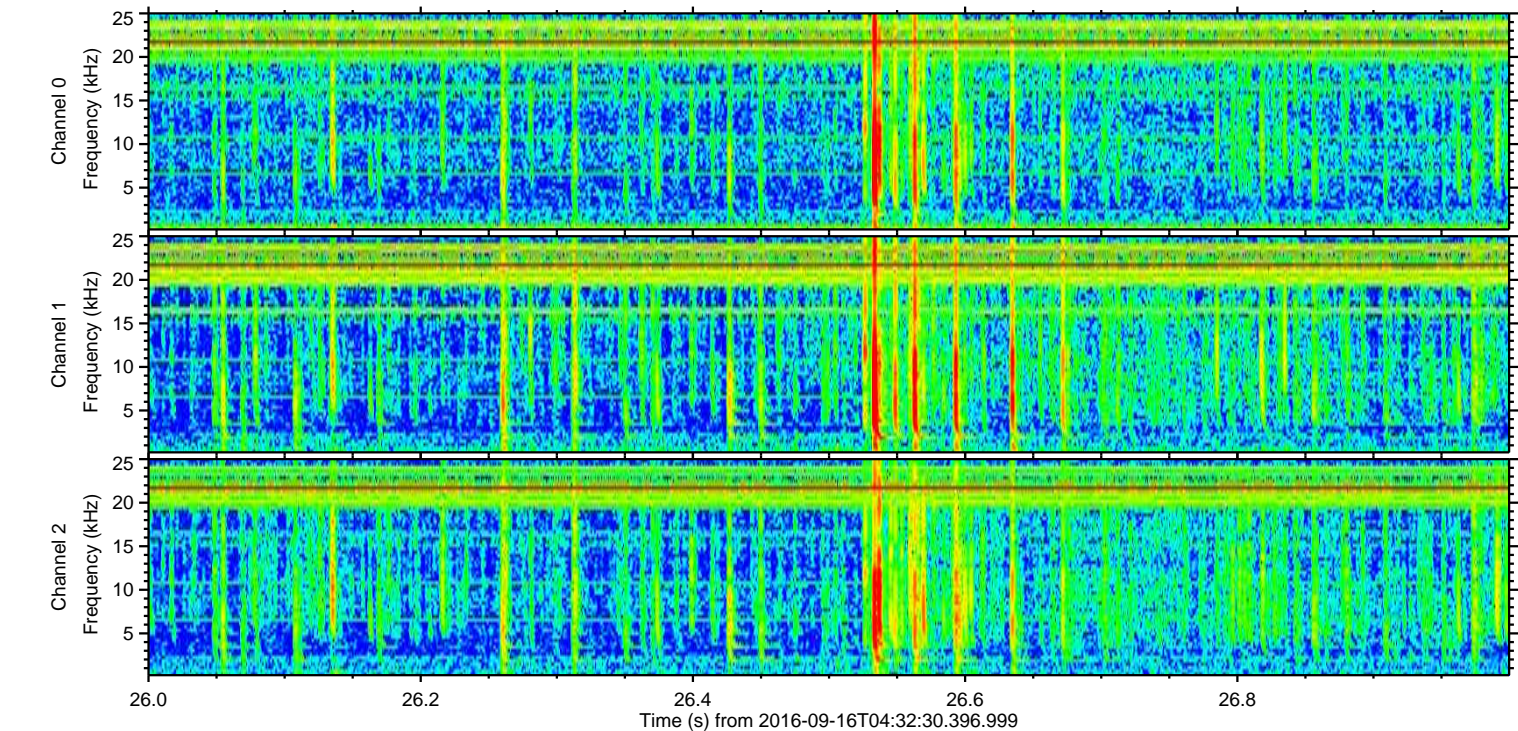
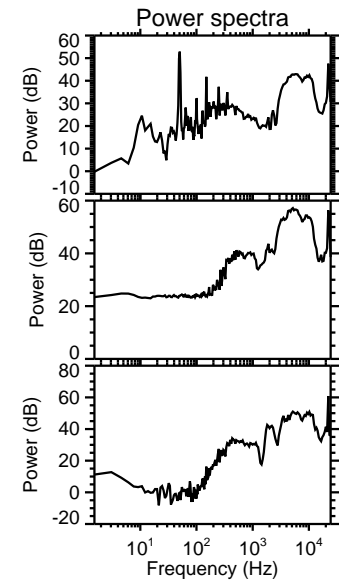
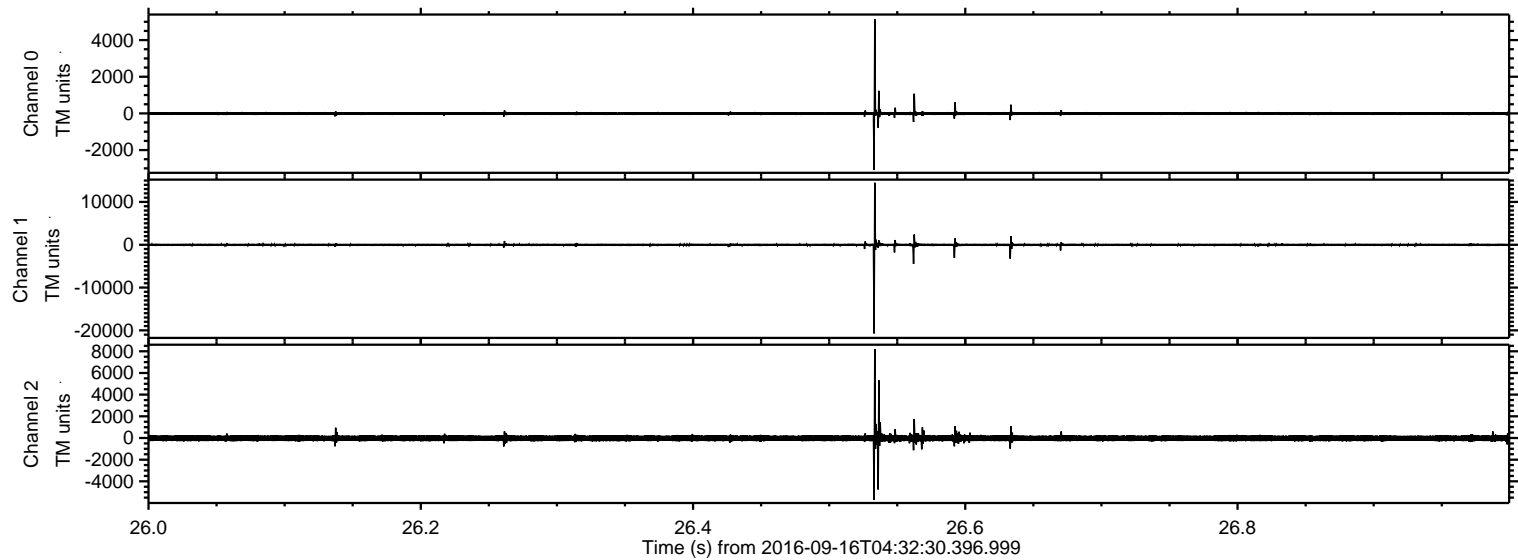

Processed Fri Sep 16 06:40:55 2016 by ELM ver.2012-10-06 from 001__elm20160916_043229__dat00.bin

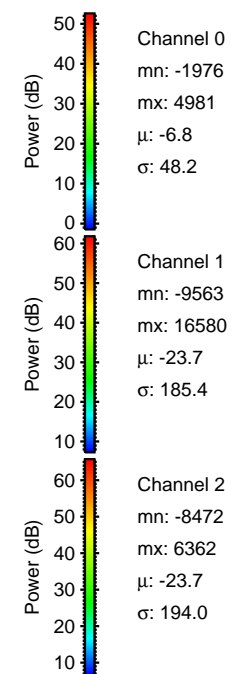
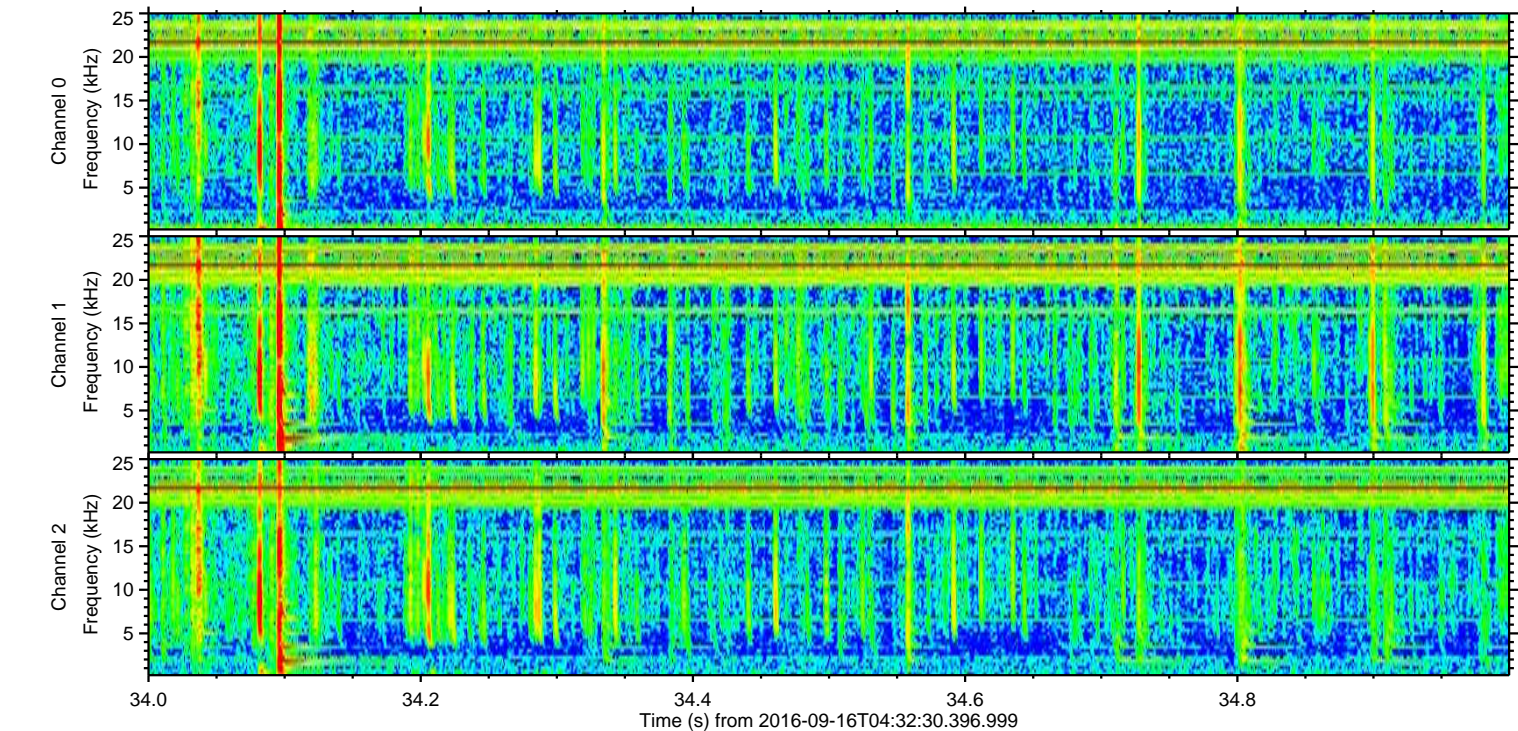
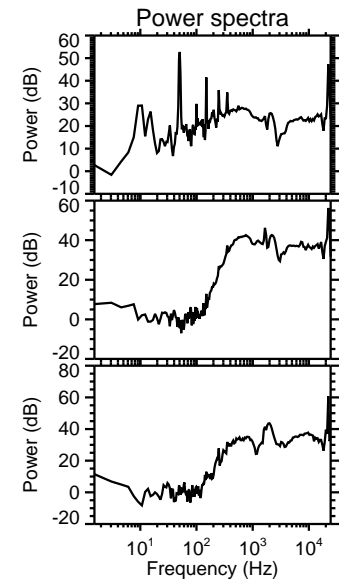
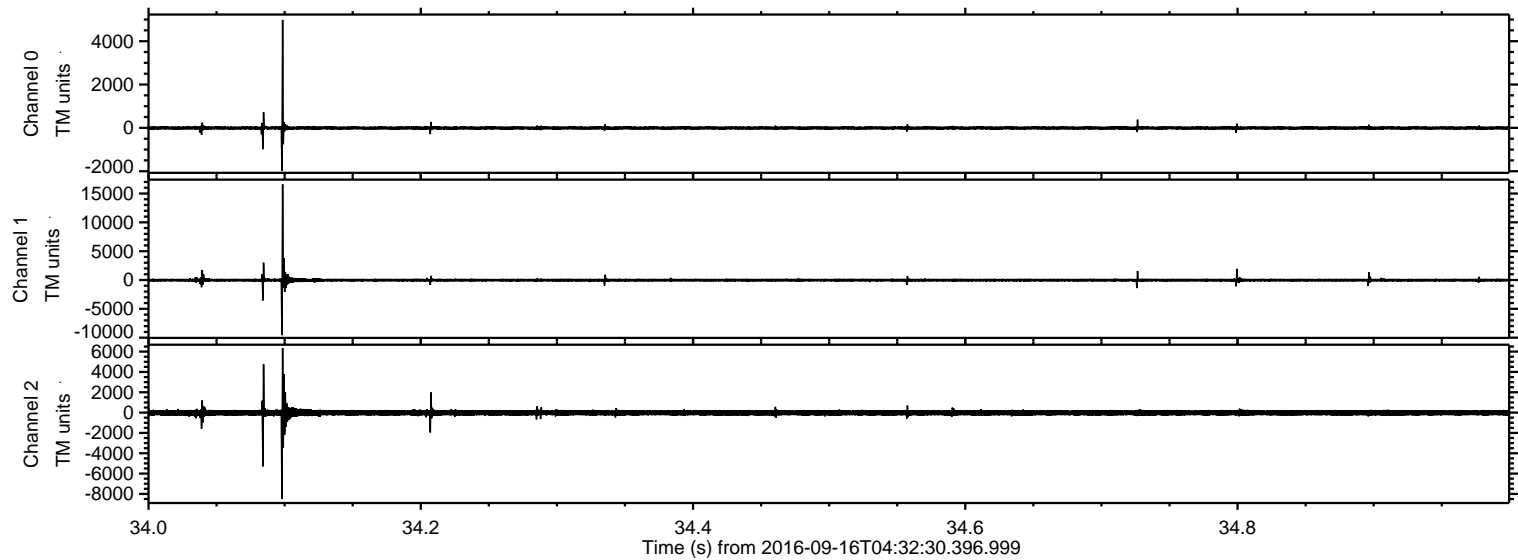

Processed Fri Sep 16 06:40:56 2016 by ELM ver.2012-10-06 from 001__elm20160916_043229__dat00.bin

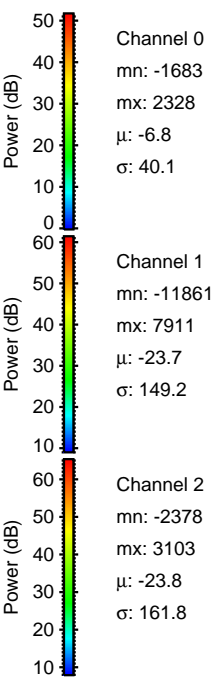
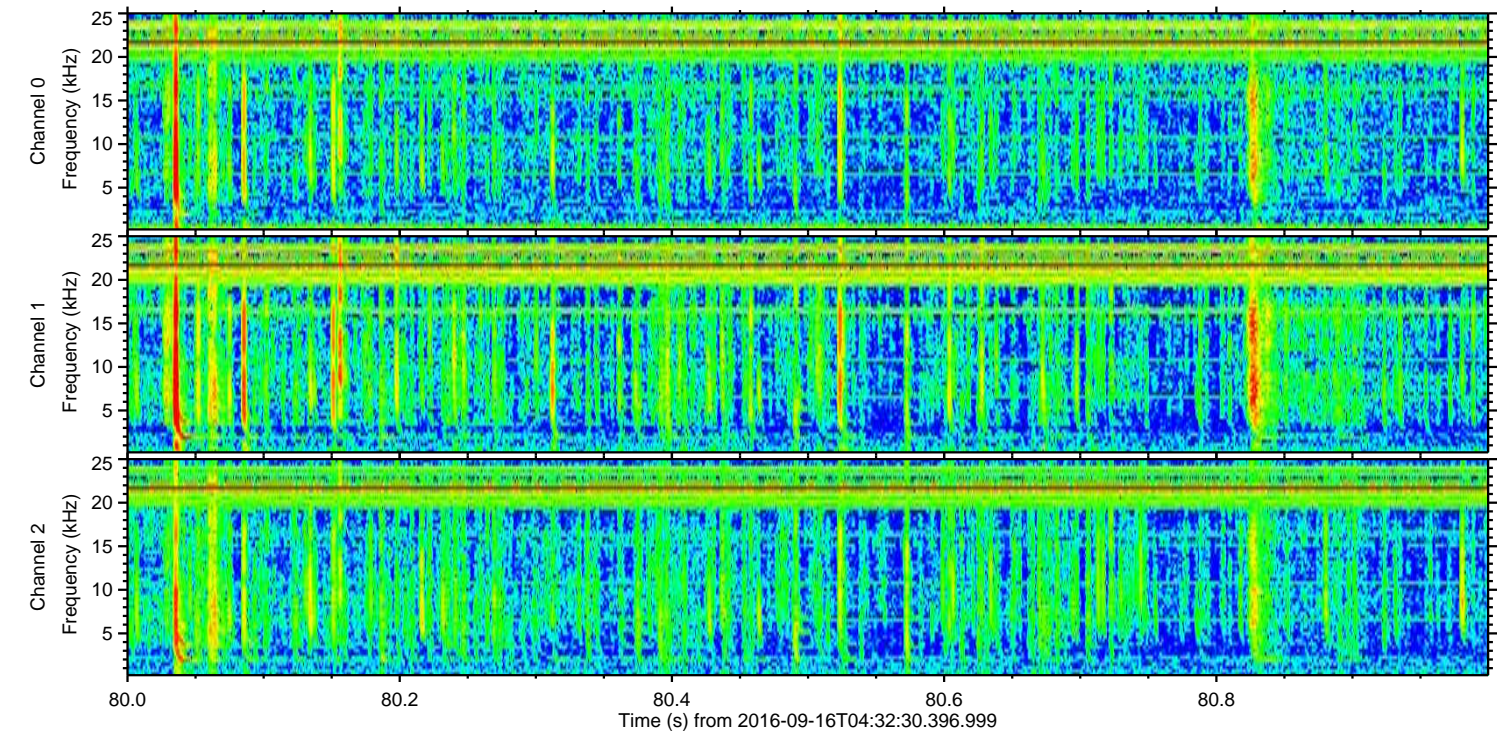
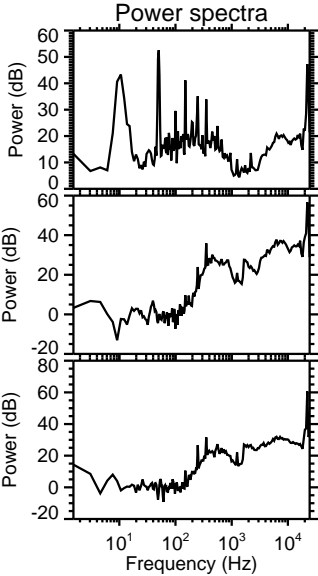
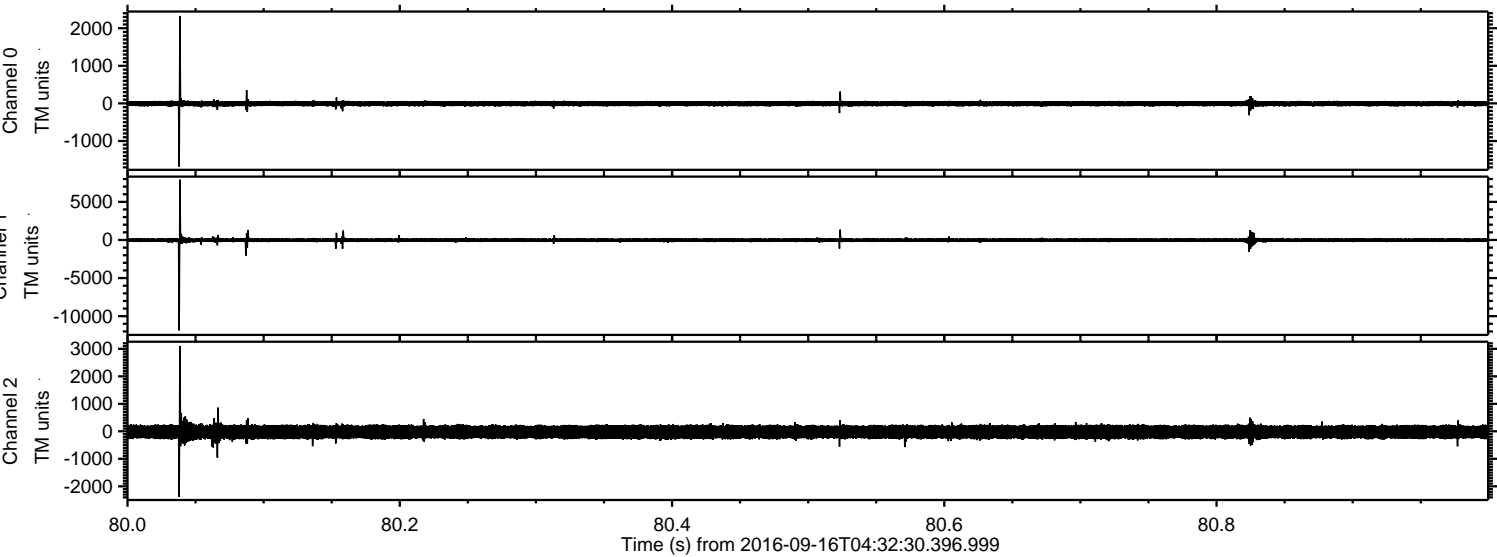

ELMAVAN 3D WAVEFORMS (Measured data sampled at 50 kHz) 51000 packets of 144 samples from 2016-09-16T04:32:30.396.999. Part 52/147

Processed Fri Sep 16 06:40:57 2016 by ELM ver.2012-10-06 from 001__elm20160916_043229__dat00.bin

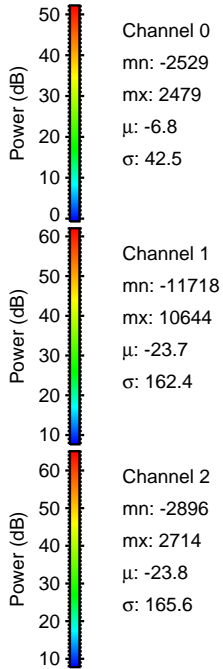
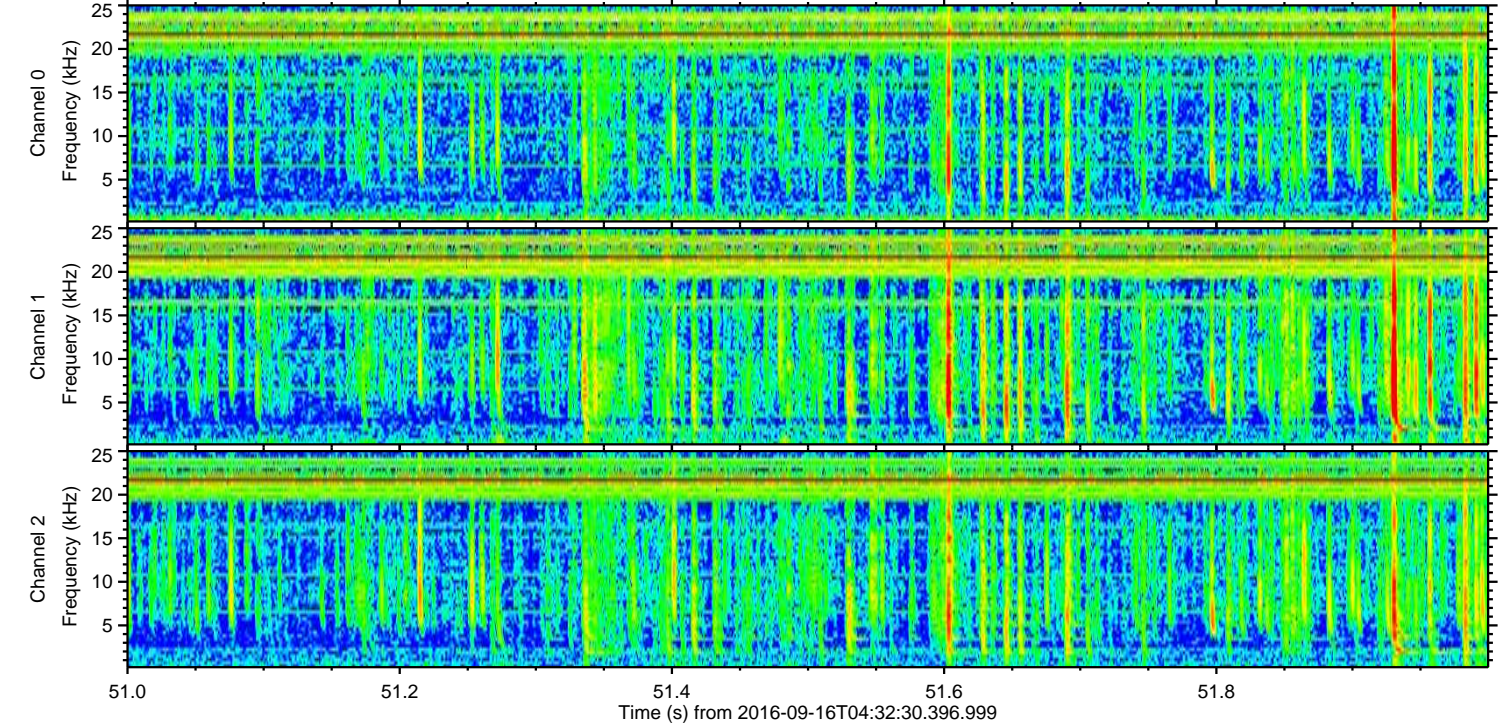
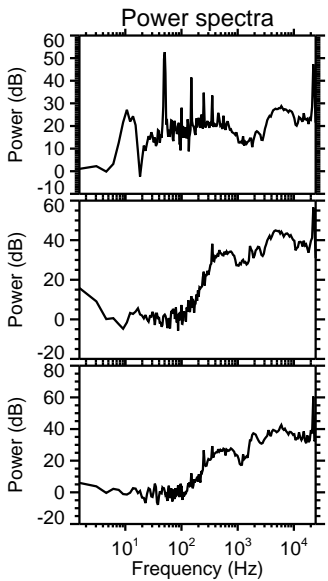
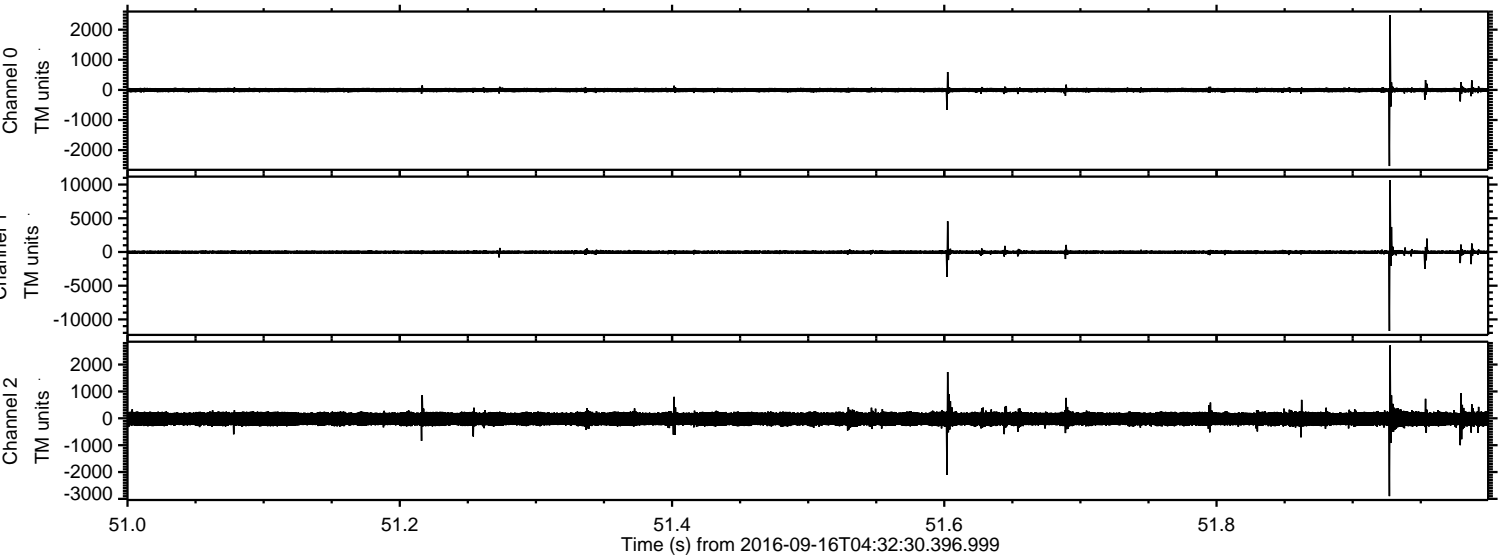

ELMAVAN 3D WAVEFORMS (Measured data sampled at 50 kHz) 51000 packets of 144 samples from 2016-09-16T04:32:30.396.999. Part 124/147

Processed Fri Sep 16 06:40:58 2016 by ELM ver.2012-10-06 from 001__elm20160916_043229__dat00.bin

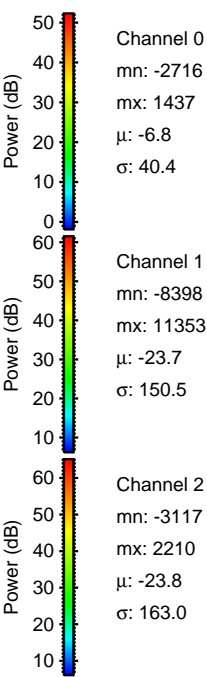
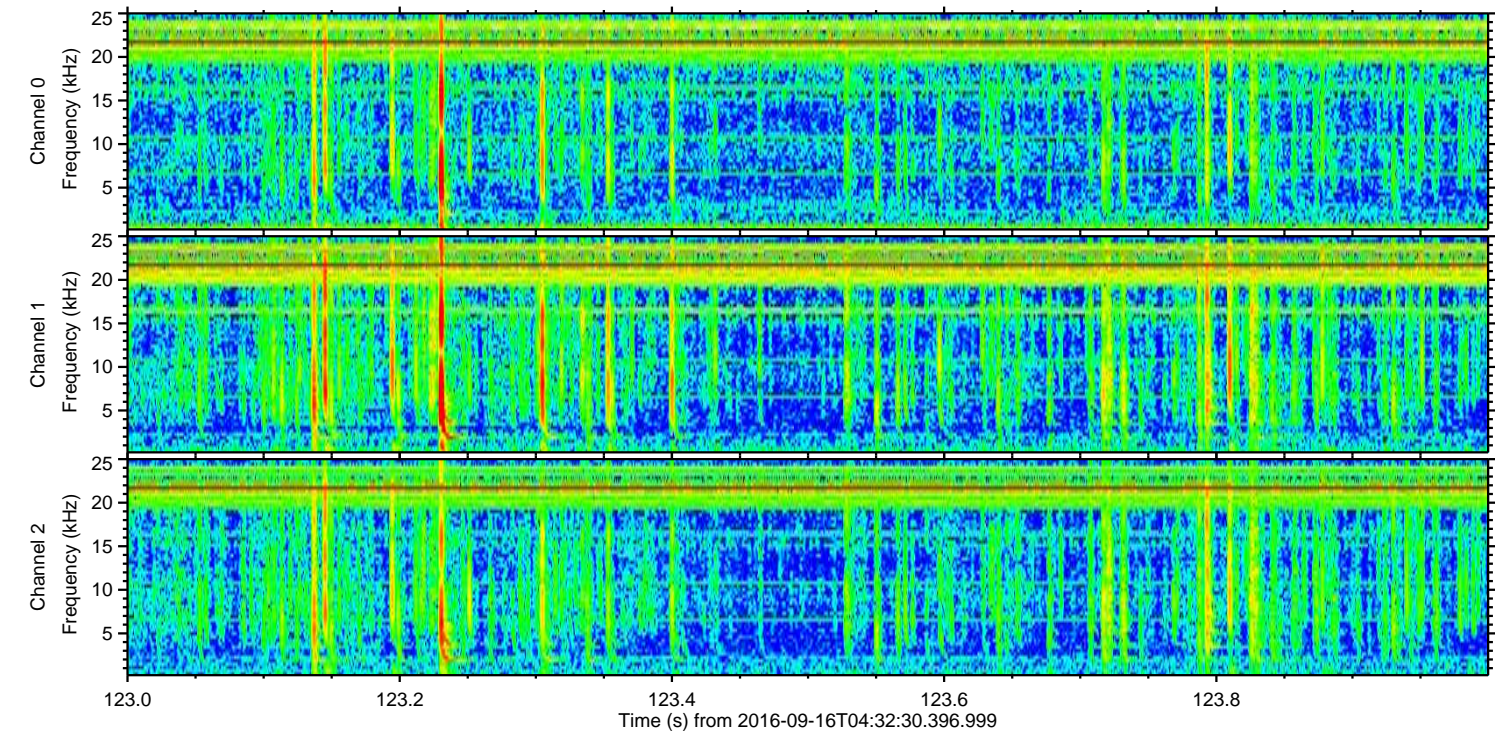
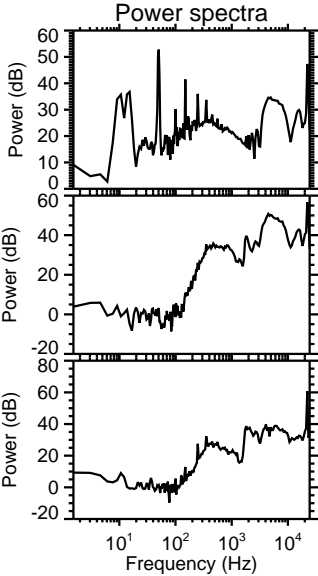
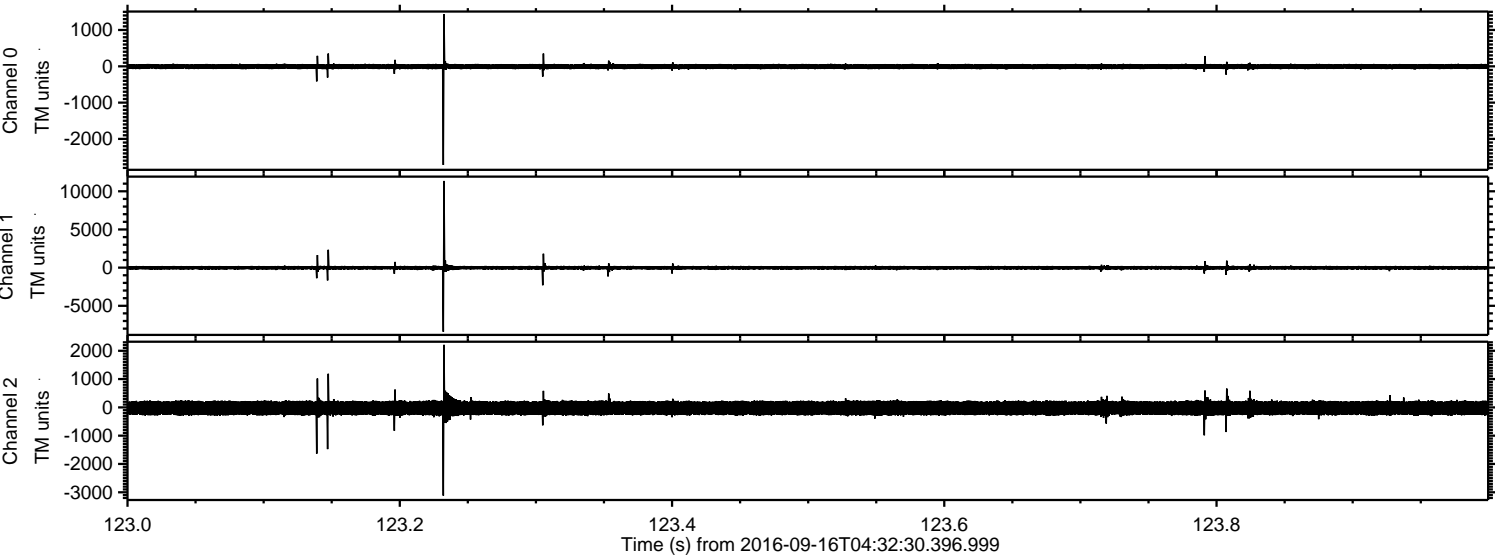

Processed Fri Sep 16 06:40:59 2016 by ELM ver.2012-10-06 from 001__elm20160916_043229__dat00.bin

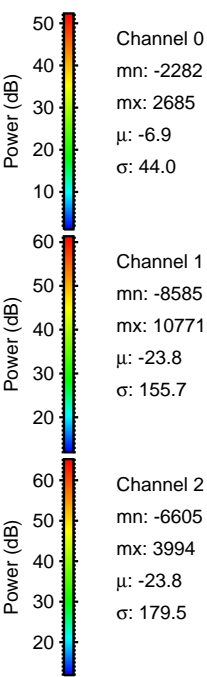
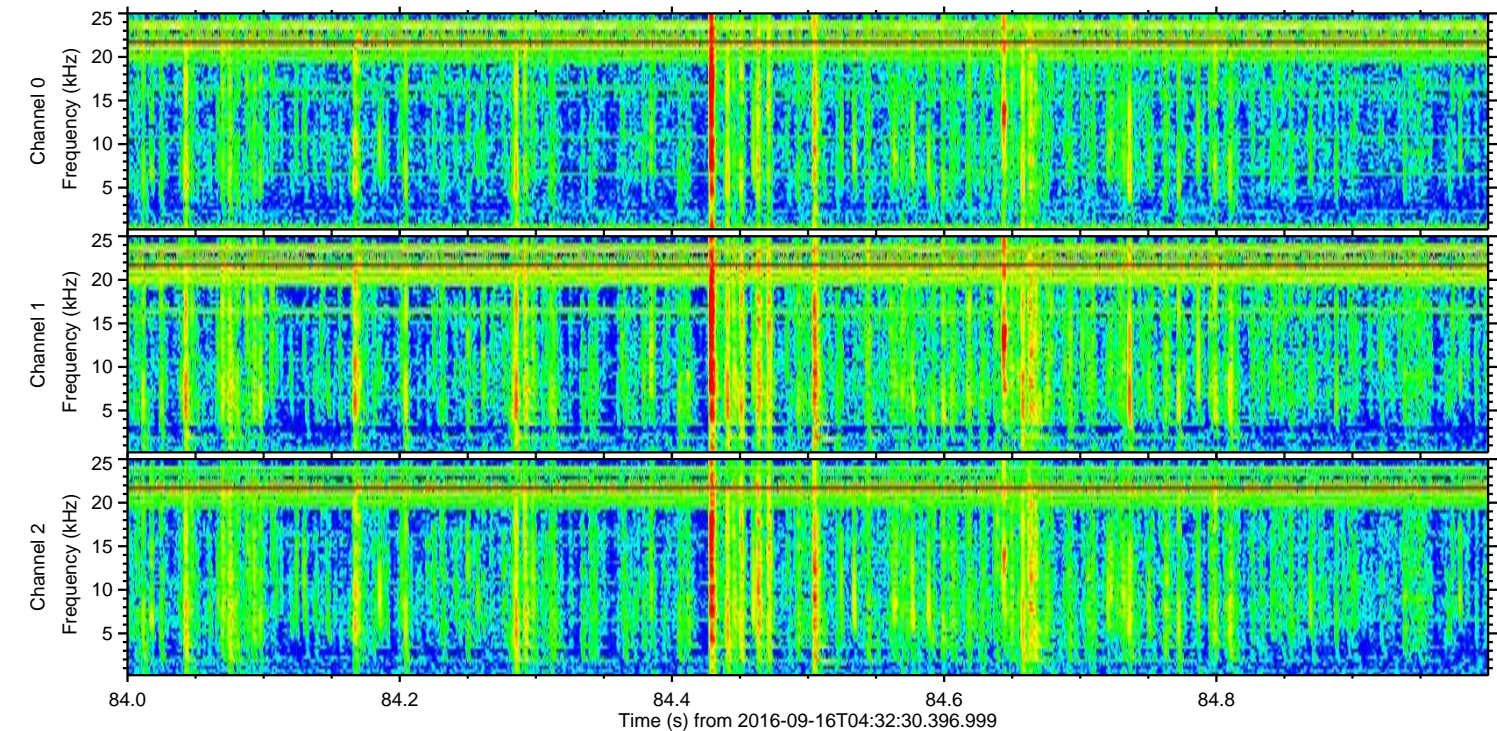
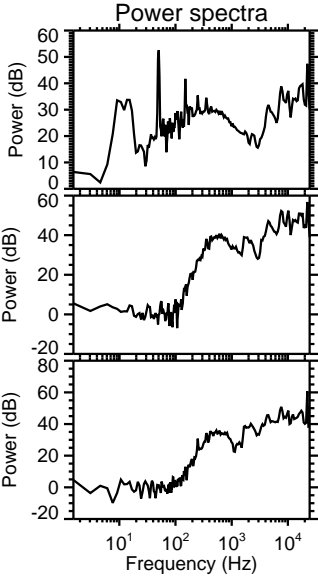
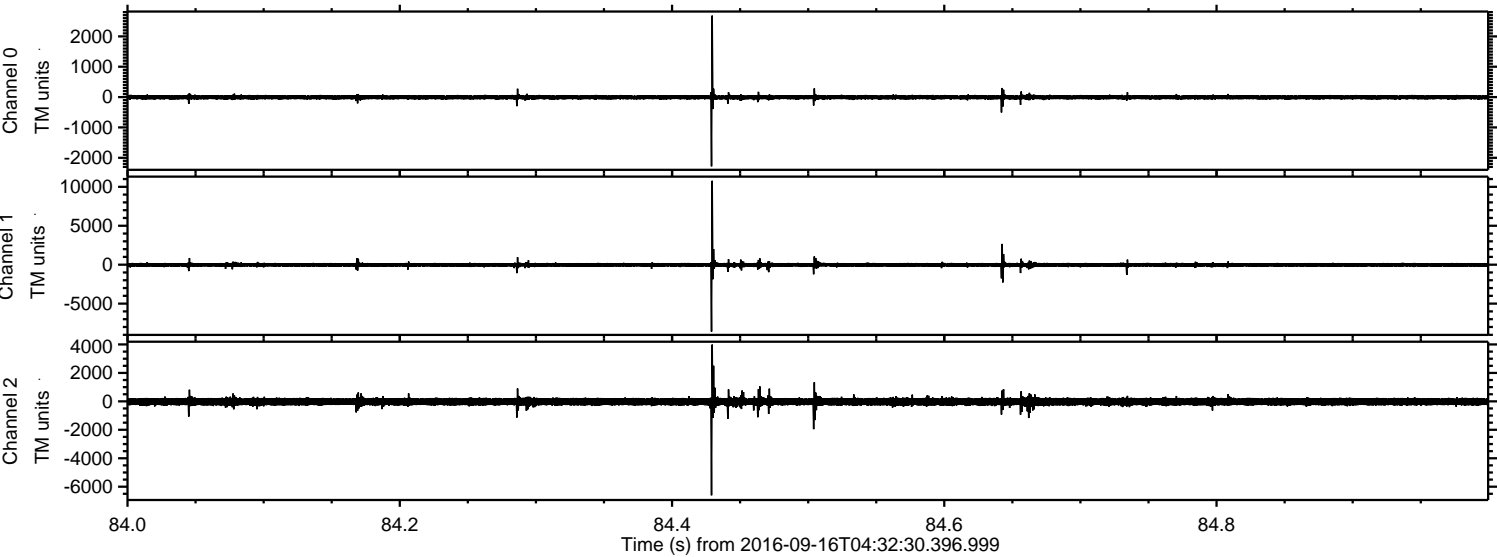

Channel 0
mn: -2282
mx: 2685
 μ : -6.9
 σ : 44.0

Channel 1
mn: -8585
mx: 10771
 μ : -23.8
 σ : 155.7

Channel 2
mn: -6605
mx: 3994
 μ : -23.8
 σ : 179.5

Processed Fri Sep 16 06:41:01 2016 by ELM ver.2012-10-06 from 001__elm20160916_043229__dat00.bin

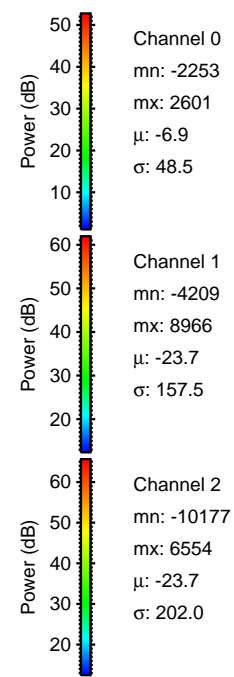
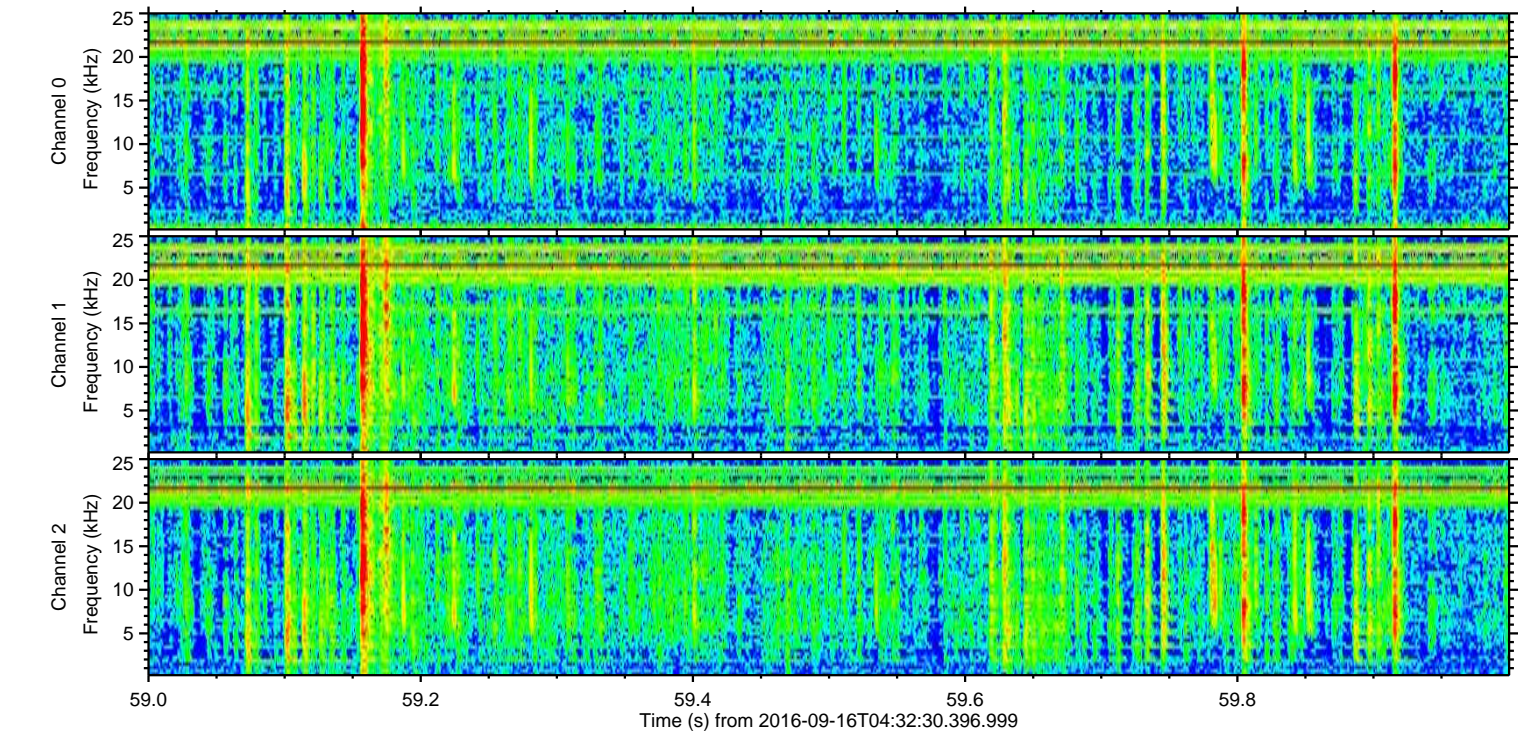
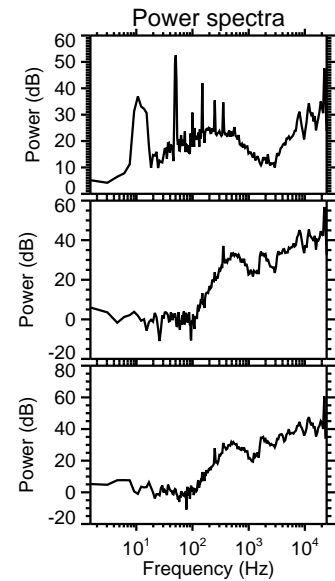
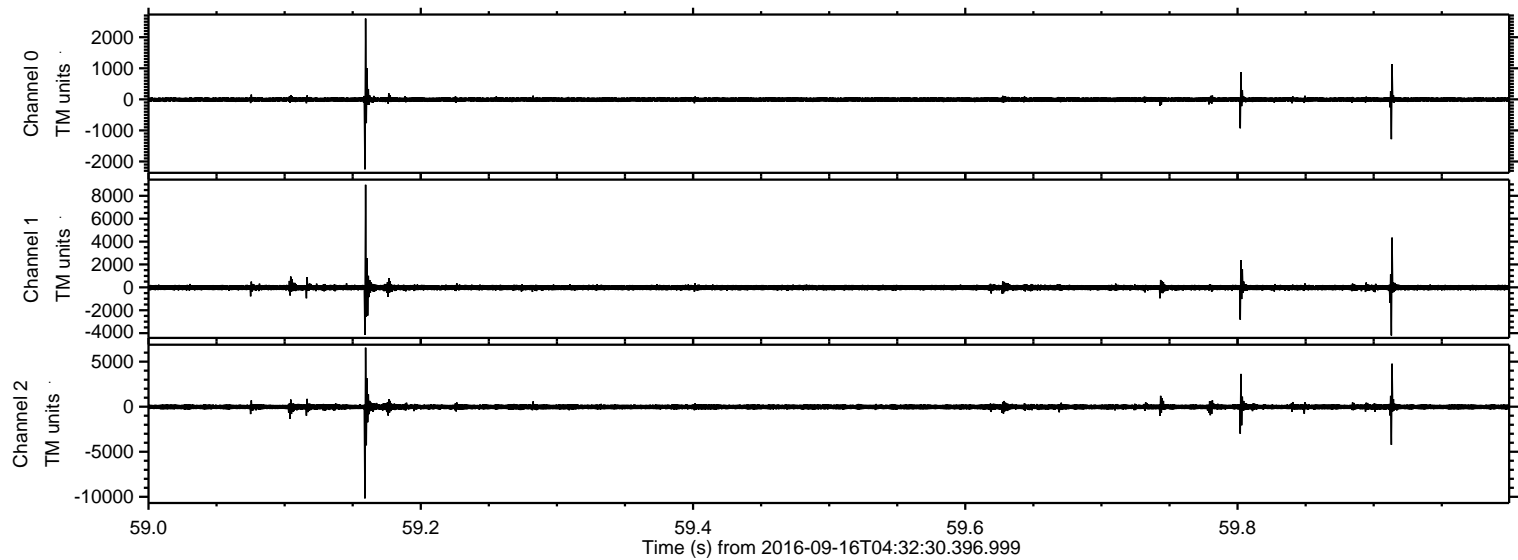

Processed Fri Sep 16 06:41:02 2016 by ELM ver.2012-10-06 from 001__elm20160916_043229__dat00.bin

