

# ELMAVAN 3D WAVEFORMS (Measured data sampled at 50 kHz) 51000 packets of 144 samples from 2016-09-15T23:52:19.490.000.

Processed Fri Sep 16 02:00:42 2016 by ELM ver.2012-10-06 from 001\_\_elm20160915\_235218\_\_dat00.bin

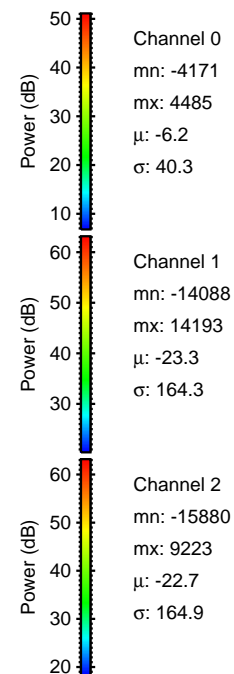

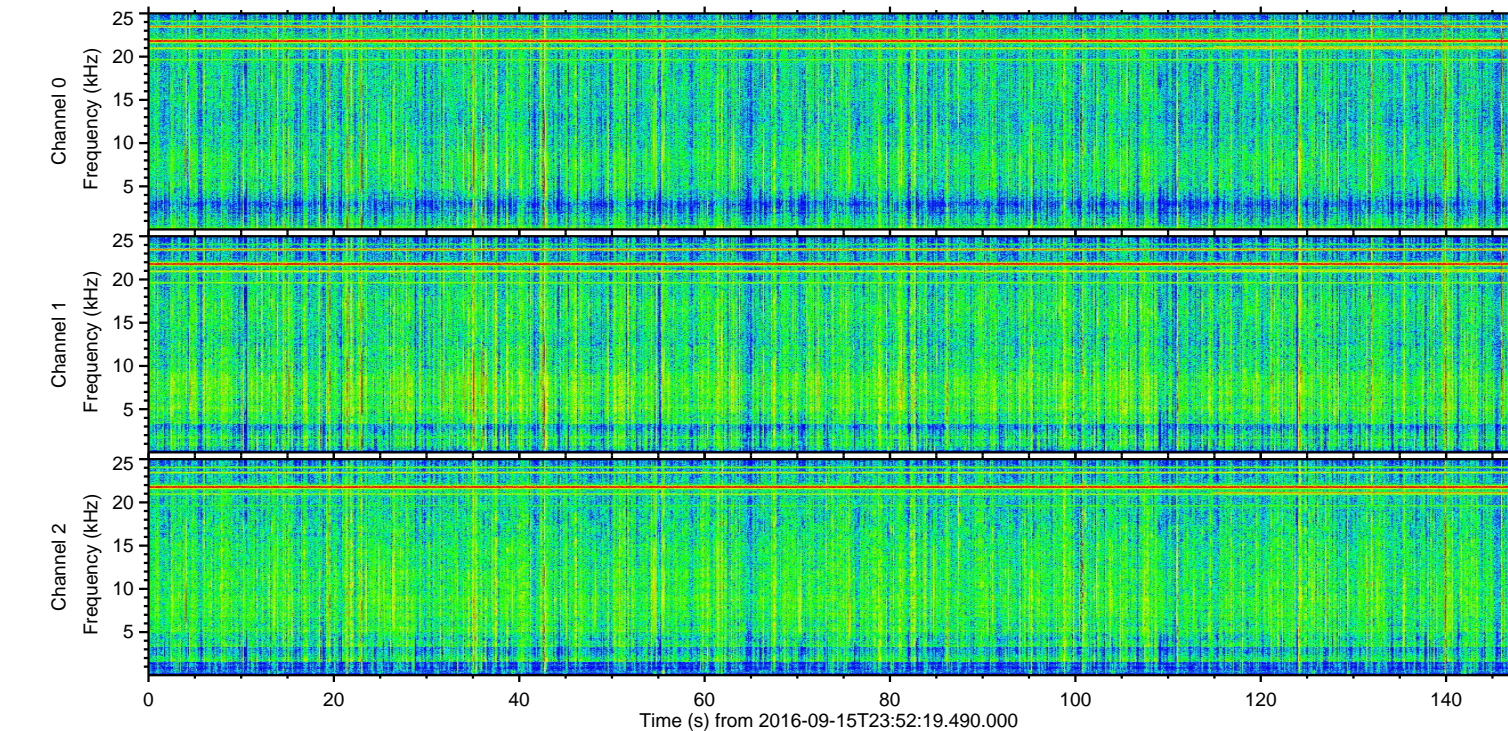
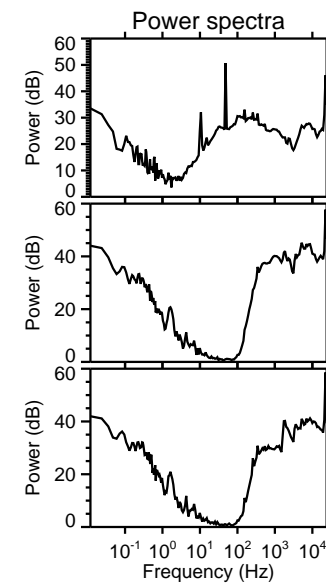
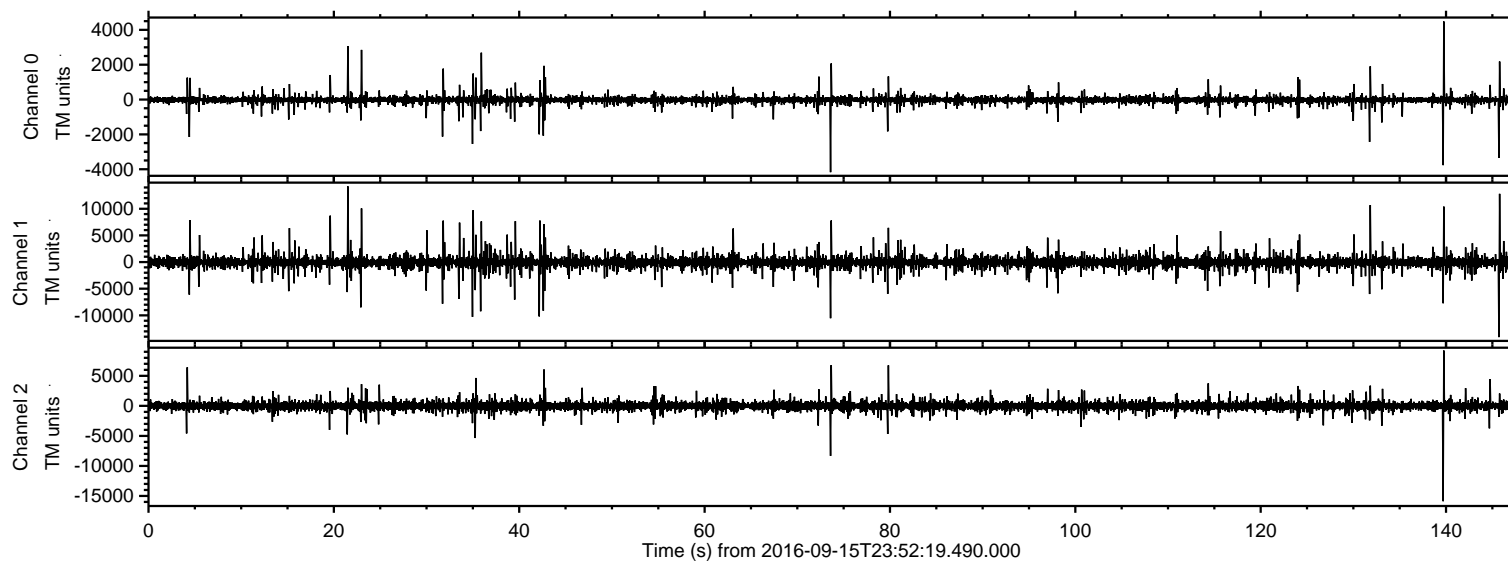

ELMAVAN 3D WAVEFORMS (Measured data sampled at 50 kHz) 51000 packets of 144 samples from 2016-09-15T23:52:19.490.000. Part 140/147

Processed Fri Sep 16 02:00:57 2016 by ELM ver.2012-10-06 from 001\_\_elm20160915\_235218\_\_dat00.bin

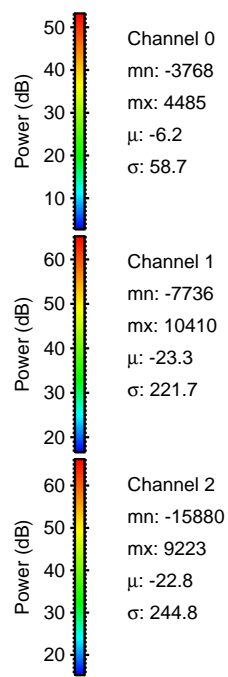
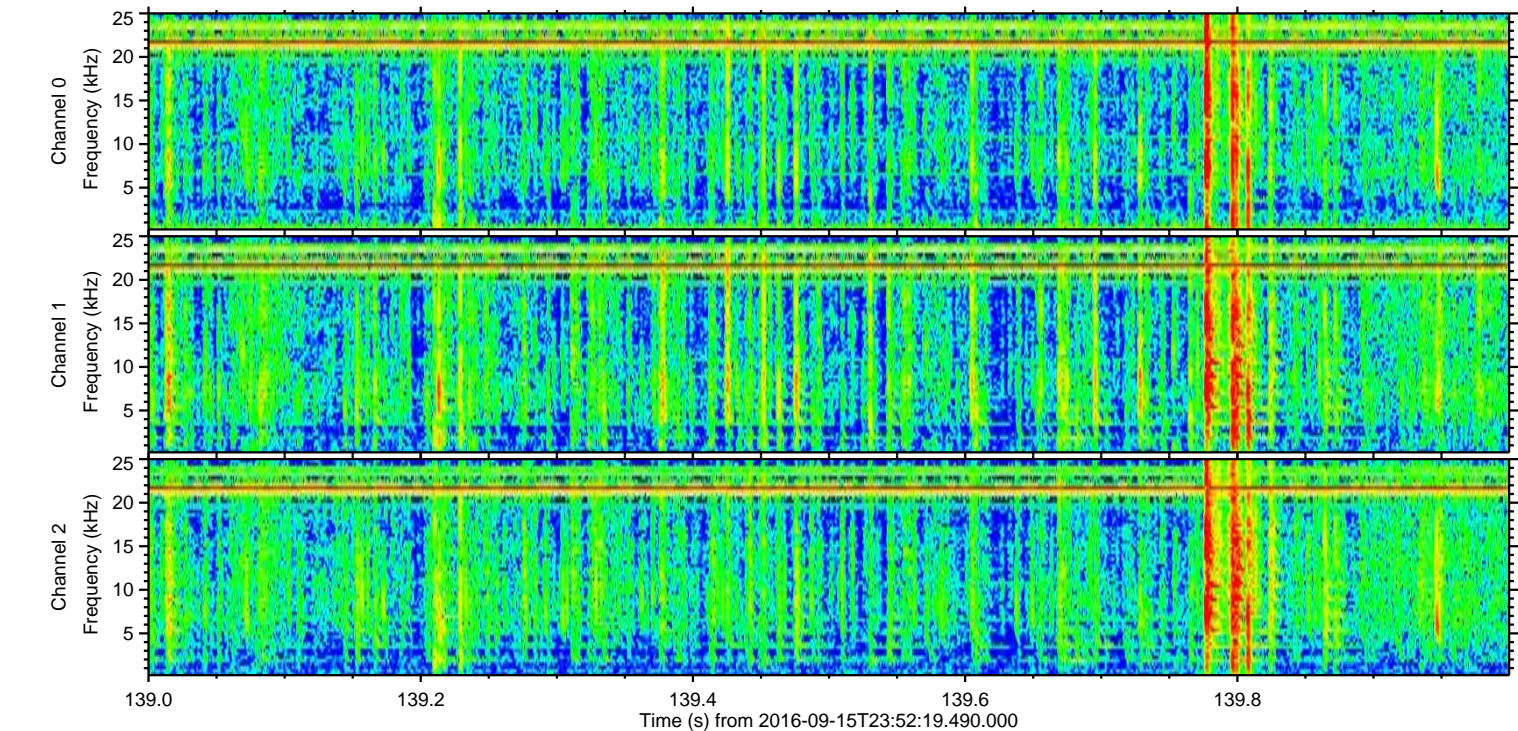
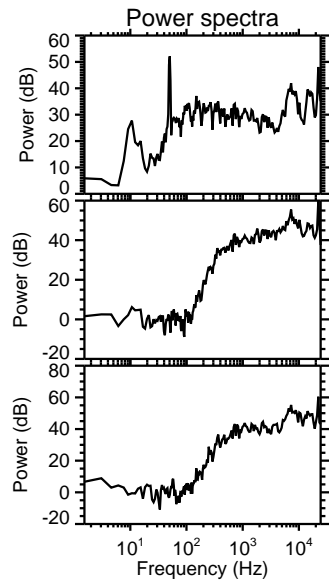
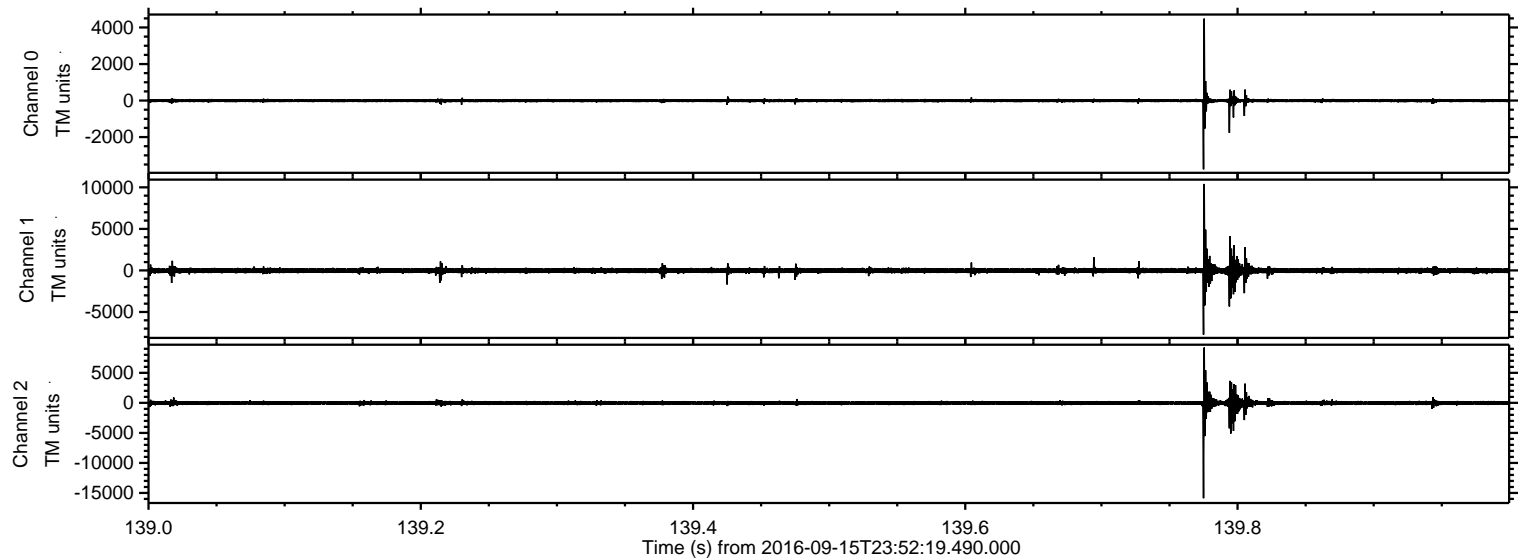



Processed Fri Sep 16 02:00:58 2016 by ELM ver.2012-10-06 from 001\_\_elm20160915\_235218\_\_dat00.bin

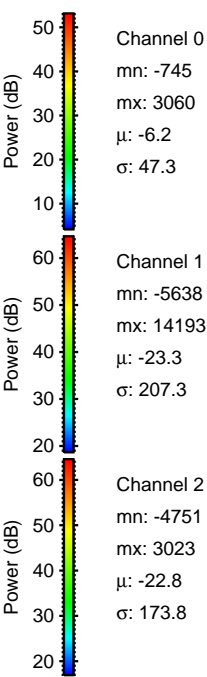
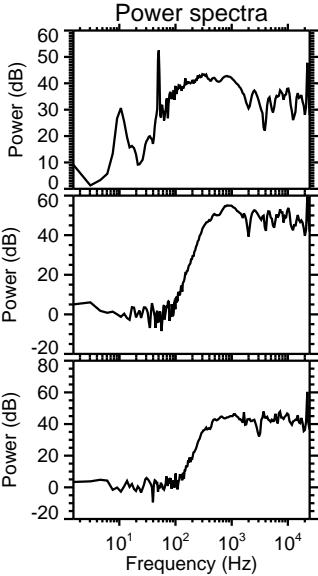
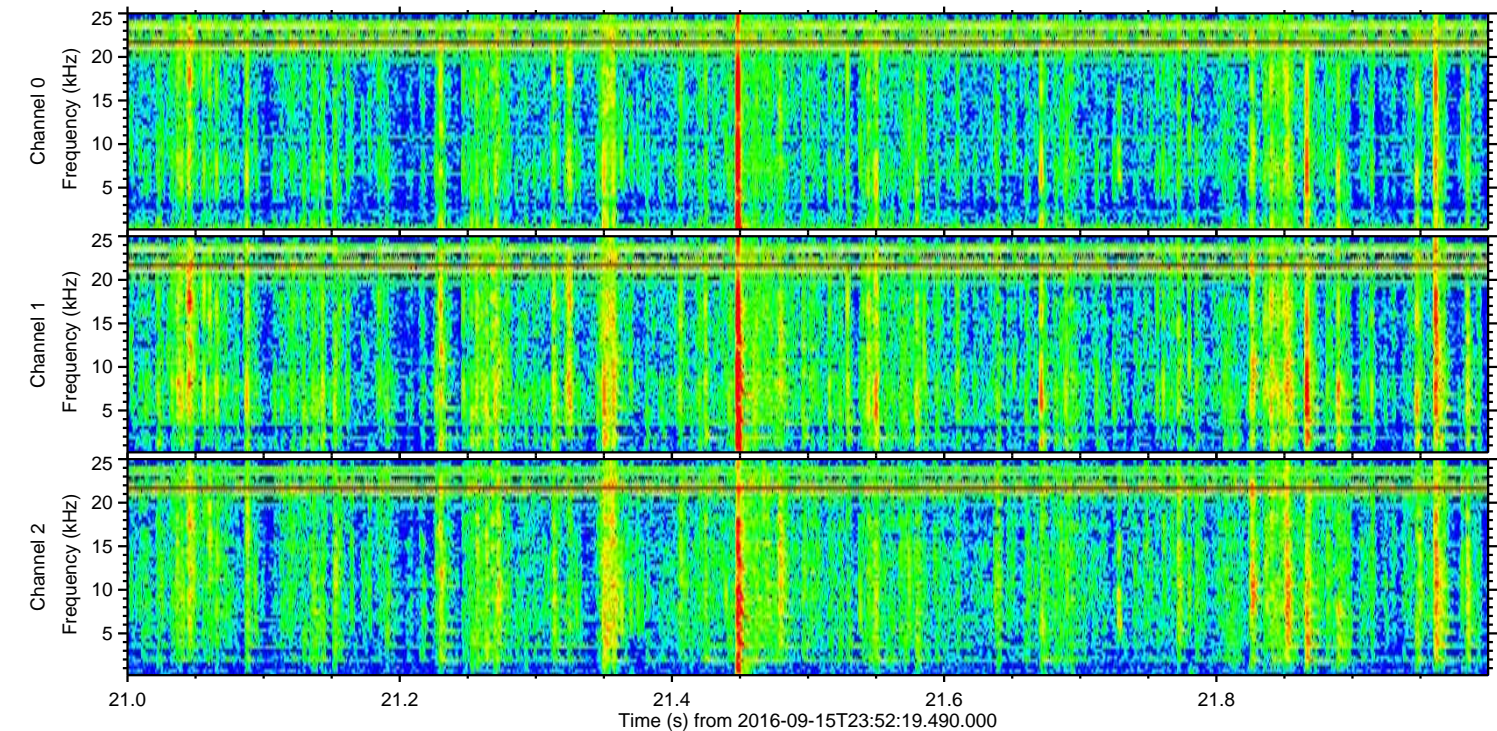
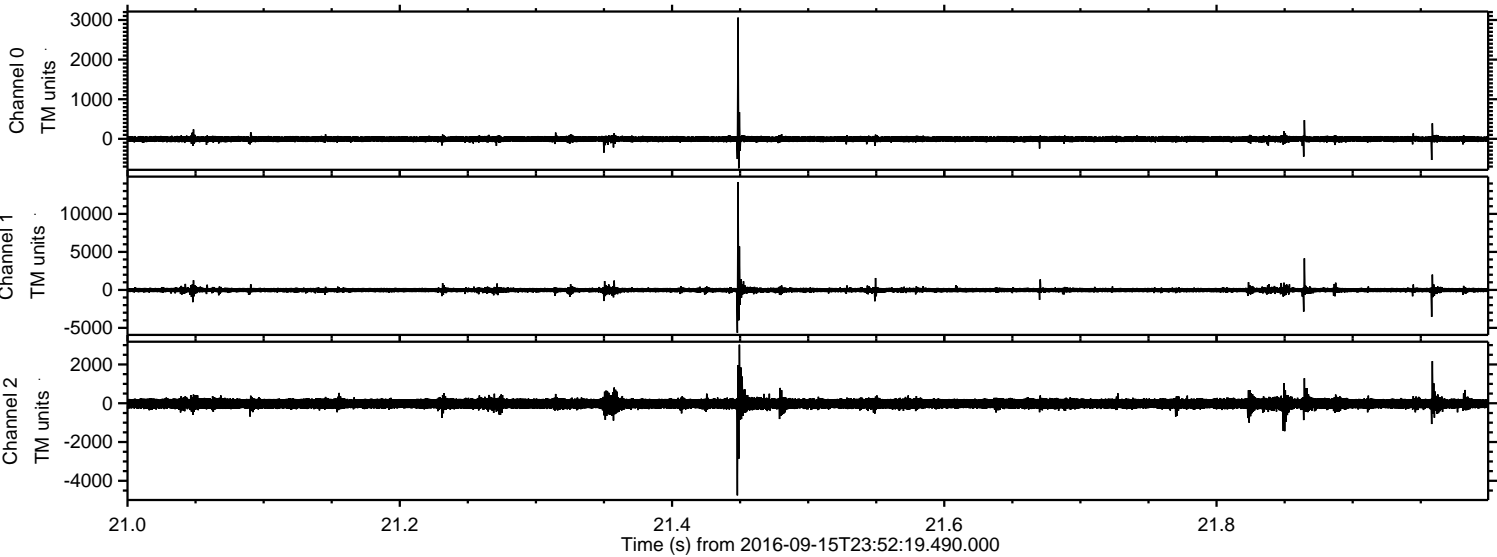



ELMAVAN 3D WAVEFORMS (Measured data sampled at 50 kHz) 51000 packets of 144 samples from 2016-09-15T23:52:19.490.000. Part 146/147

Processed Fri Sep 16 02:00:59 2016 by ELM ver.2012-10-06 from 001\_\_elm20160915\_235218\_\_dat00.bin

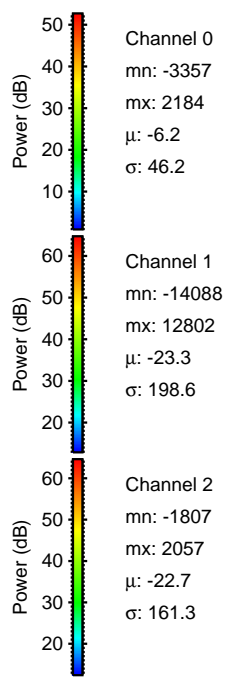
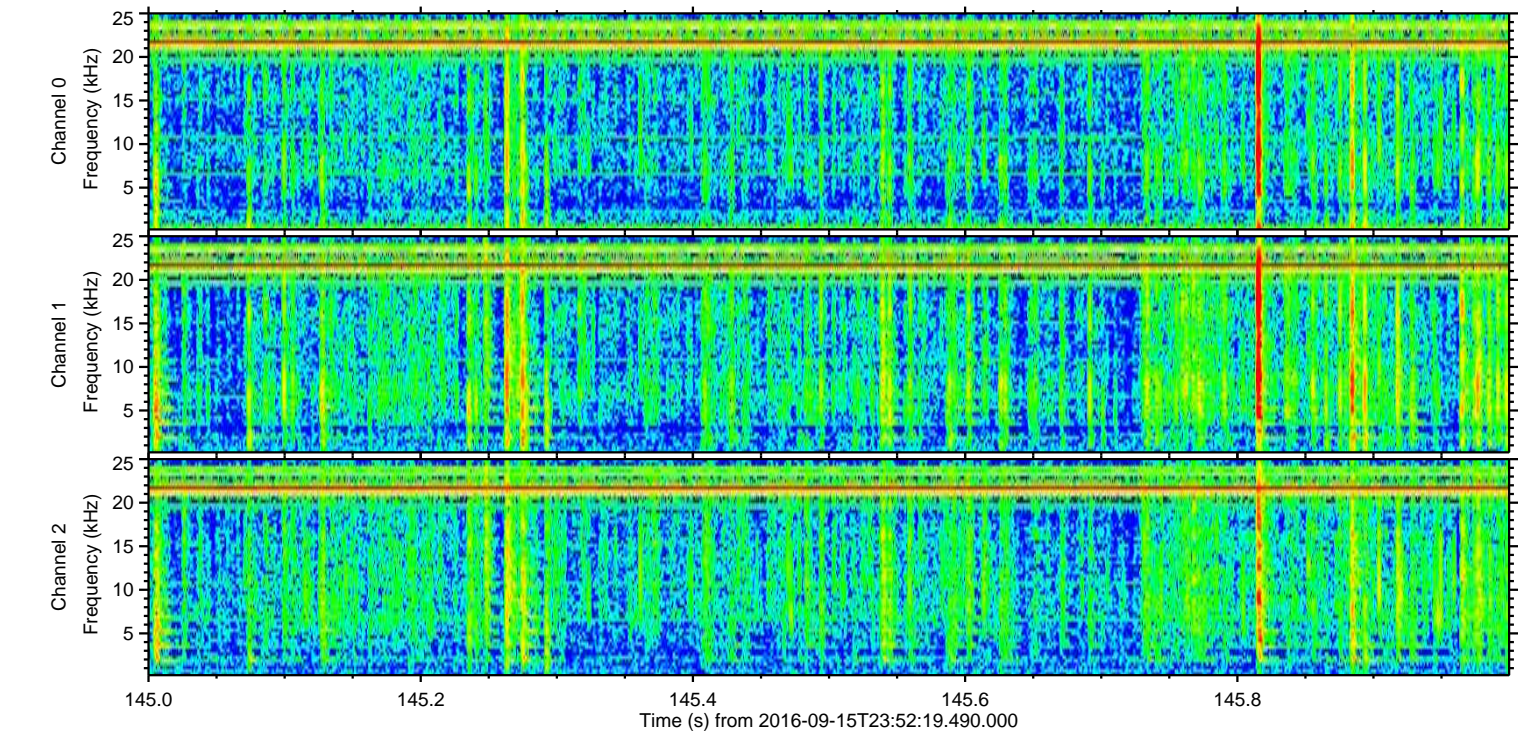
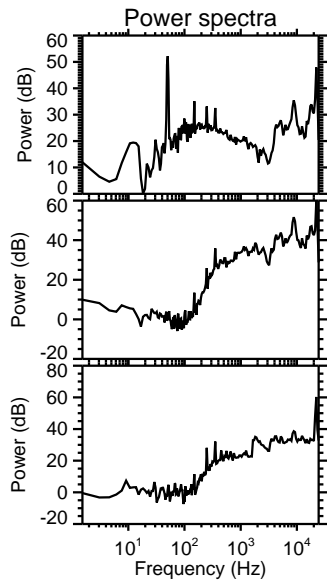
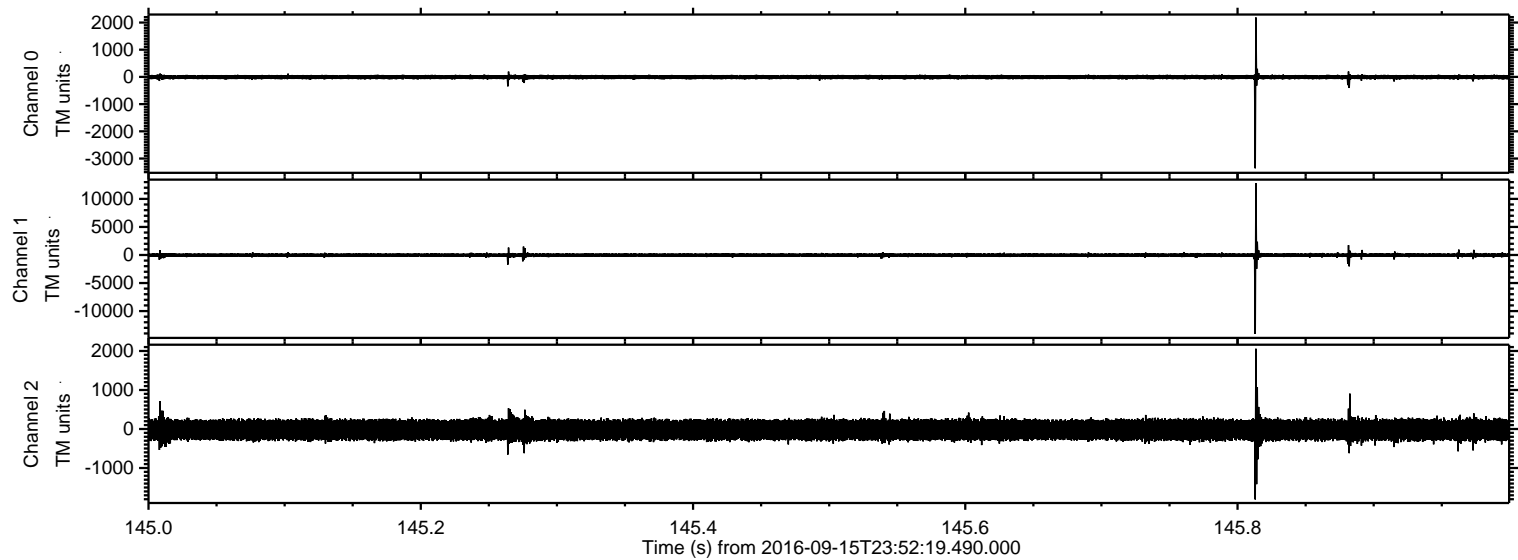



ELMAVAN 3D WAVEFORMS (Measured data sampled at 50 kHz) 51000 packets of 144 samples from 2016-09-15T23:52:19.490.000. Part 132/147

Processed Fri Sep 16 02:01:00 2016 by ELM ver.2012-10-06 from 001\_\_elm20160915\_235218\_\_dat00.bin

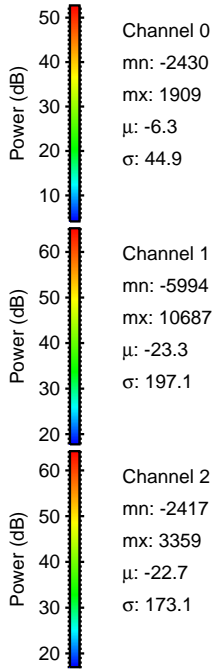
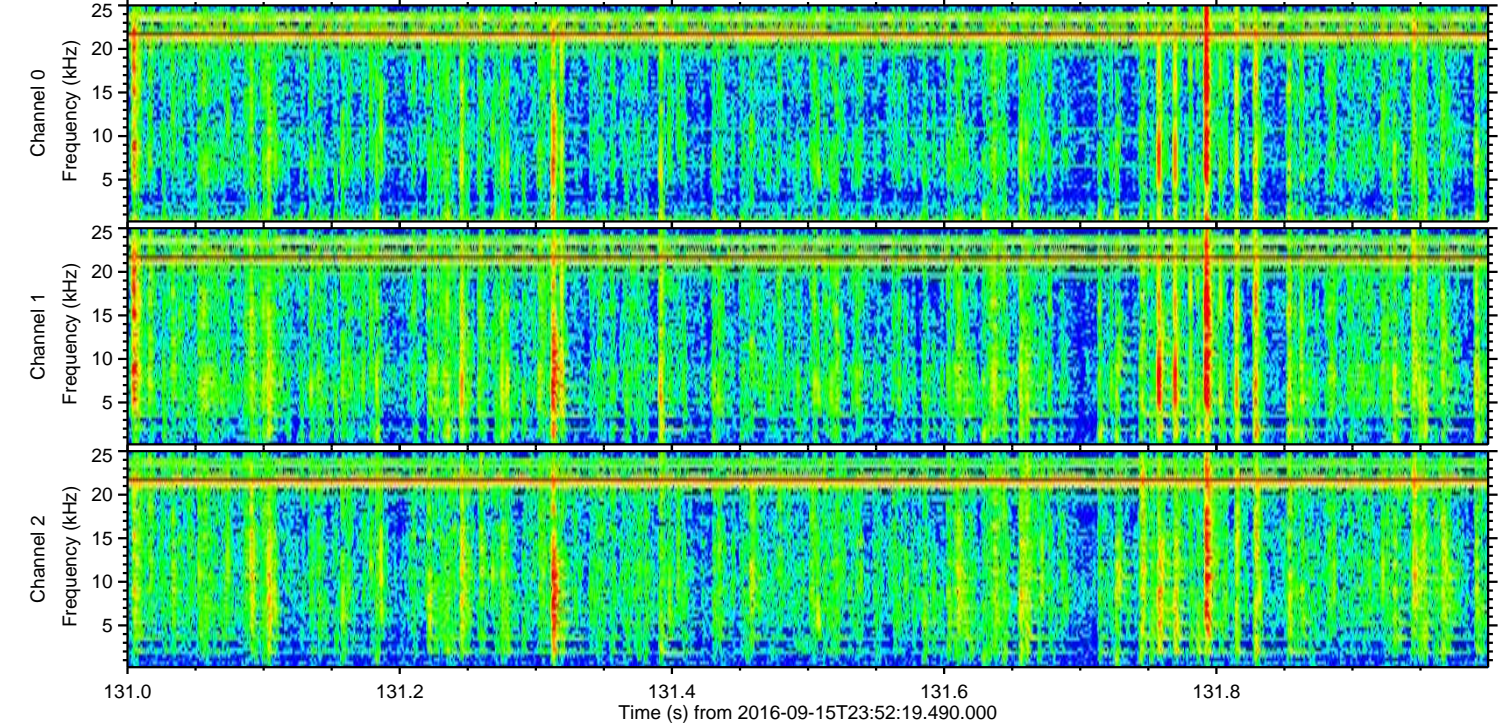
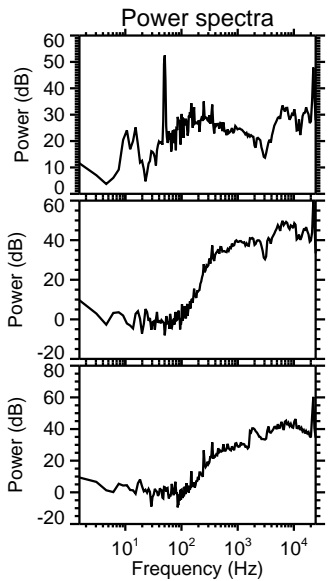
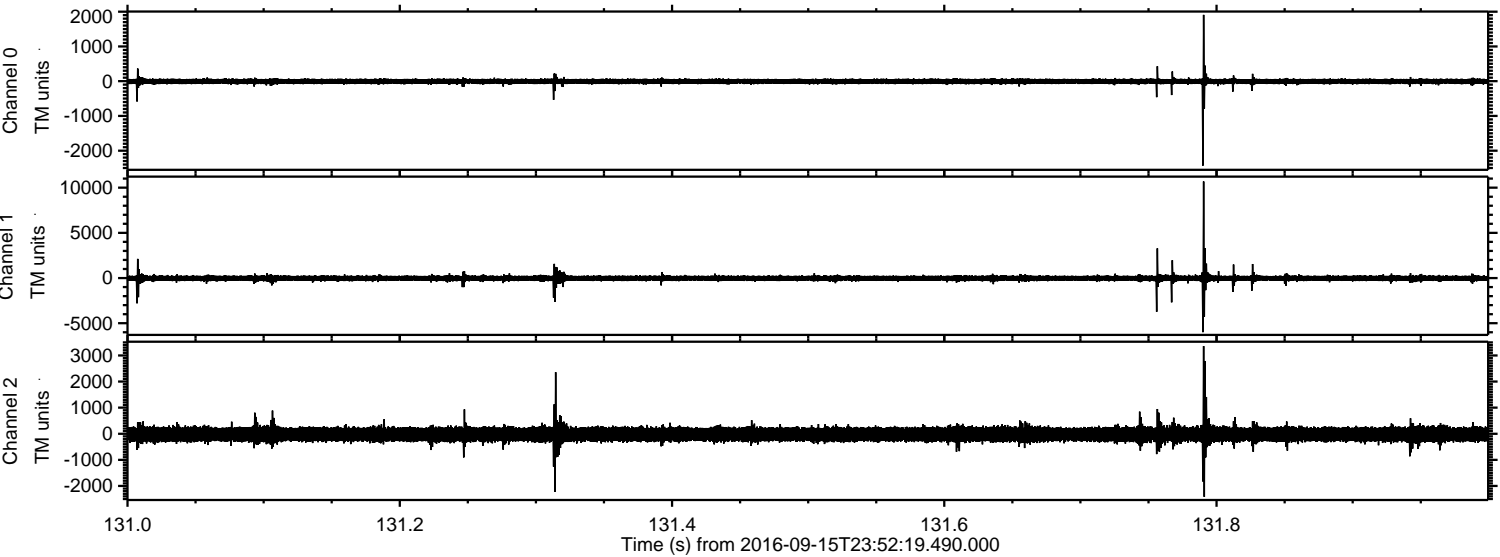



Processed Fri Sep 16 02:01:01 2016 by ELM ver.2012-10-06 from 001\_\_elm20160915\_235218\_\_dat00.bin

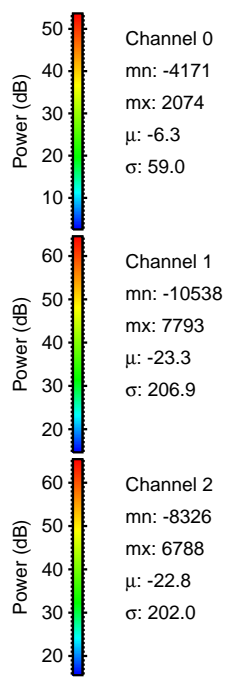
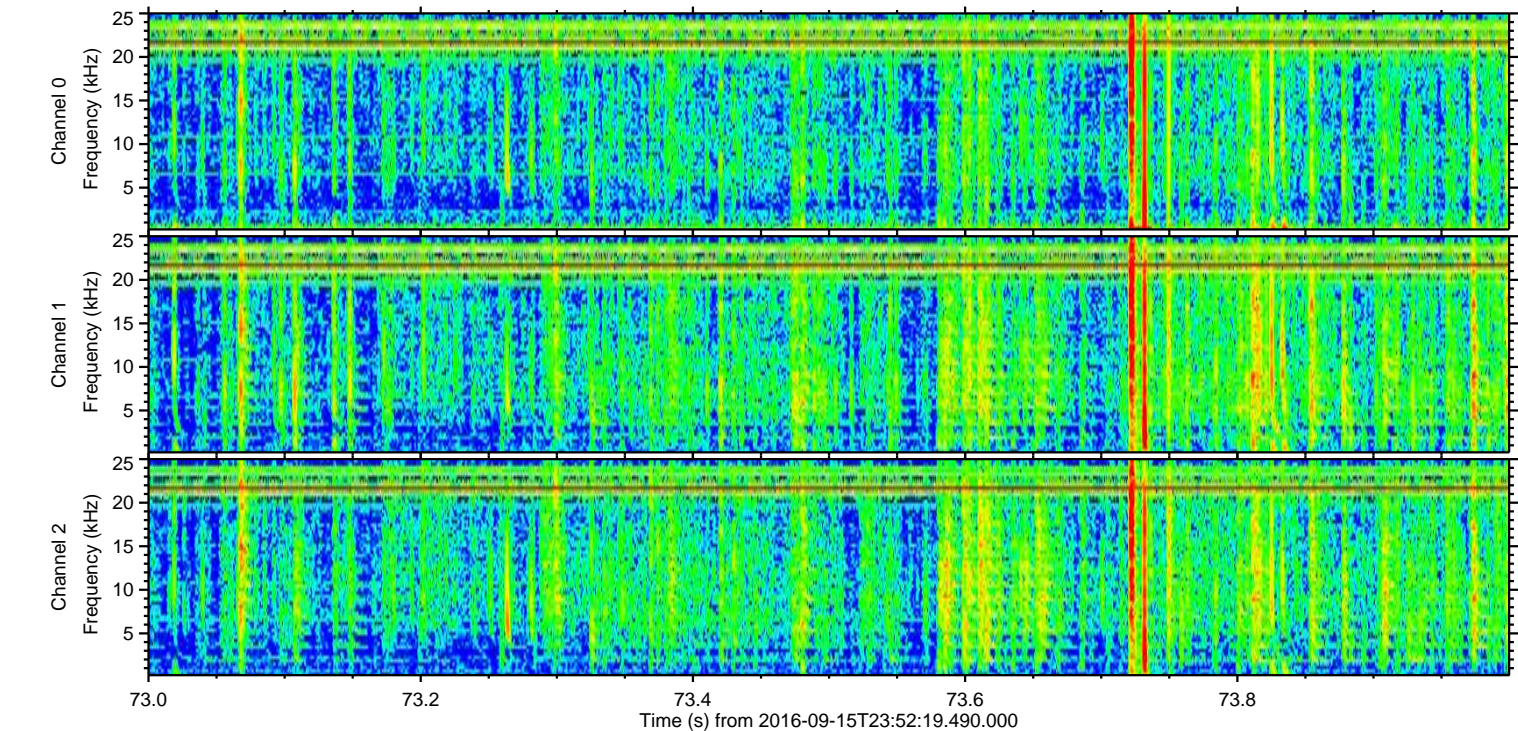
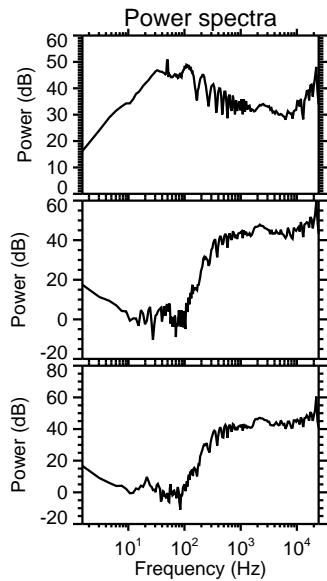
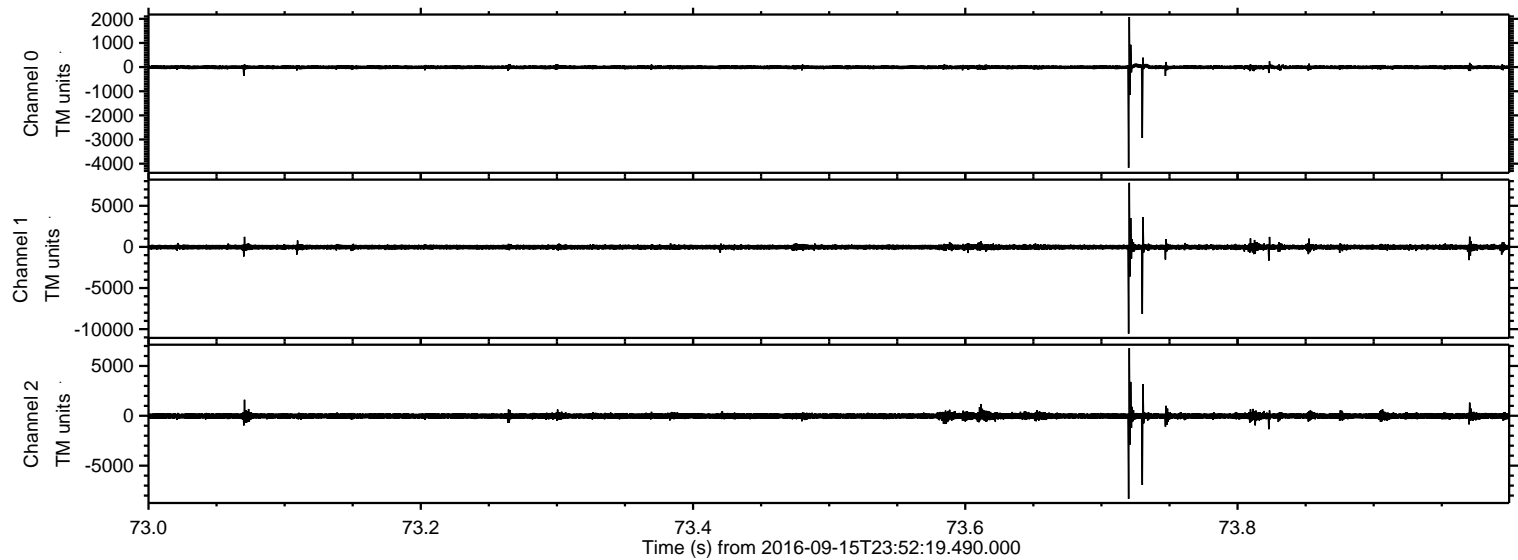



Processed Fri Sep 16 02:01:02 2016 by ELM ver.2012-10-06 from 001\_\_elm20160915\_235218\_\_dat00.bin

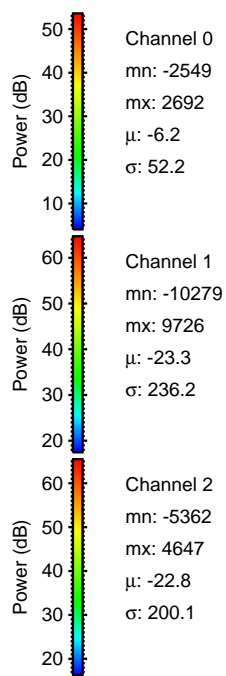
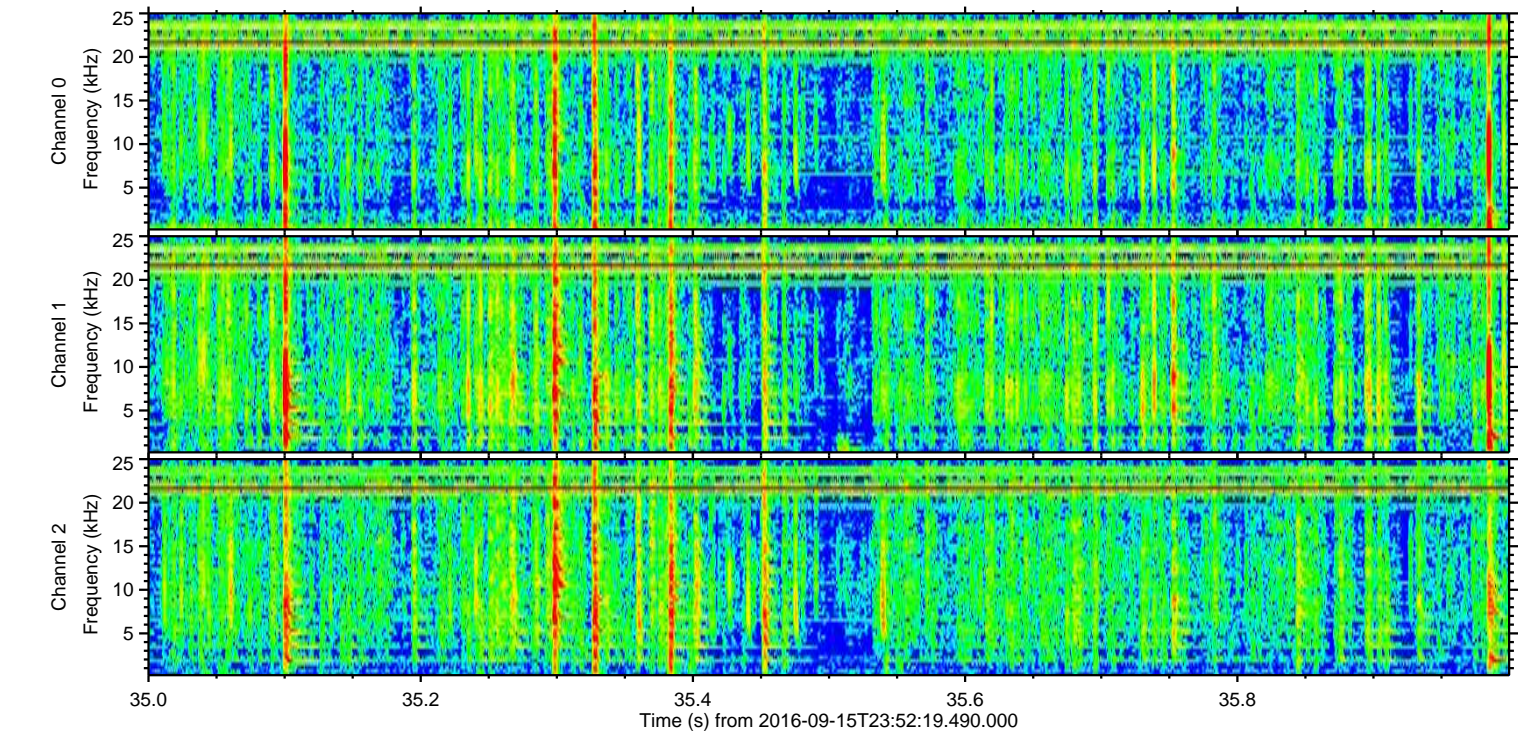
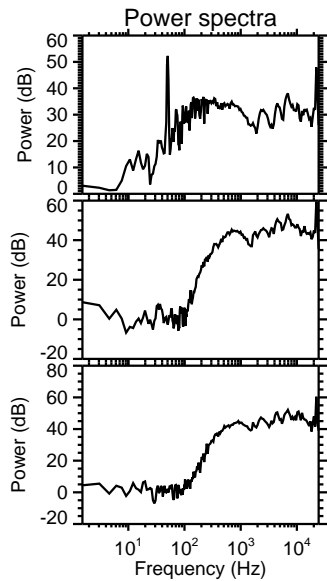
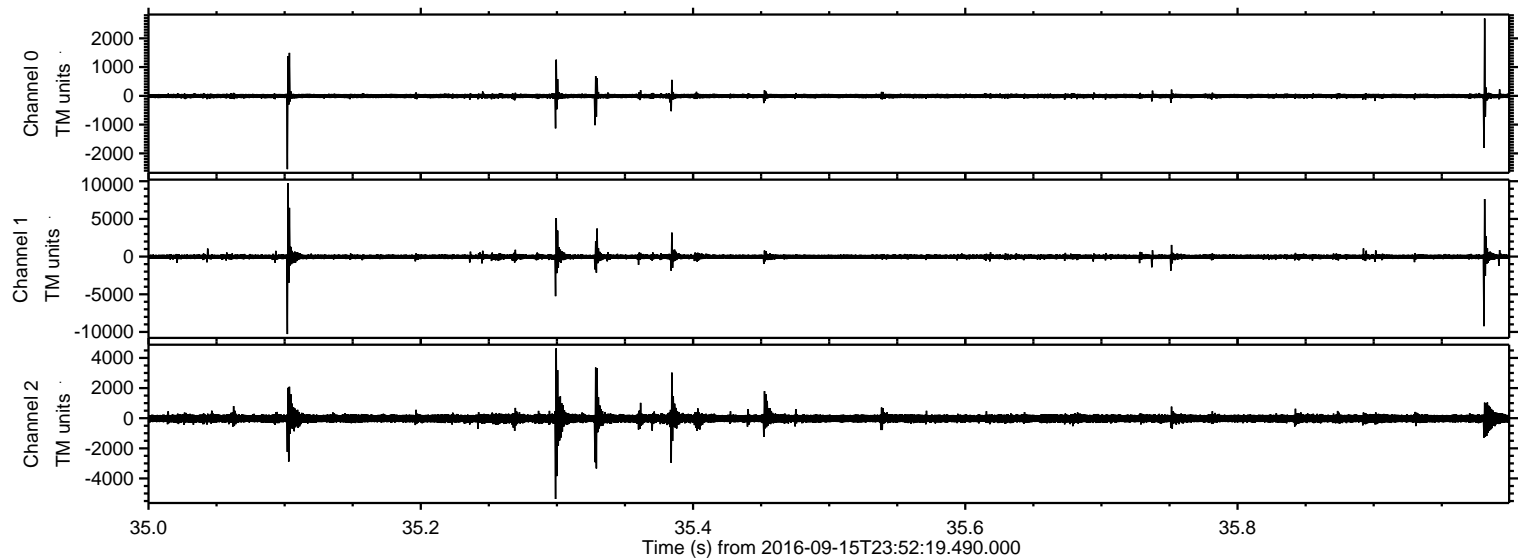



ELMAVAN 3D WAVEFORMS (Measured data sampled at 50 kHz) 51000 packets of 144 samples from 2016-09-15T23:52:19.490.000. Part 43/147

Processed Fri Sep 16 02:01:03 2016 by ELM ver.2012-10-06 from 001\_\_elm20160915\_235218\_\_dat00.bin

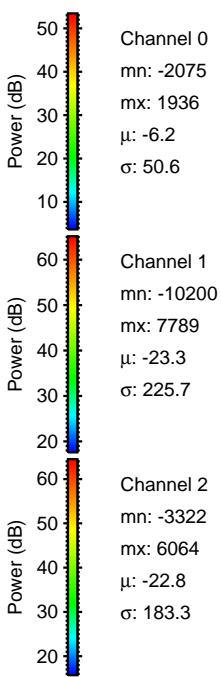
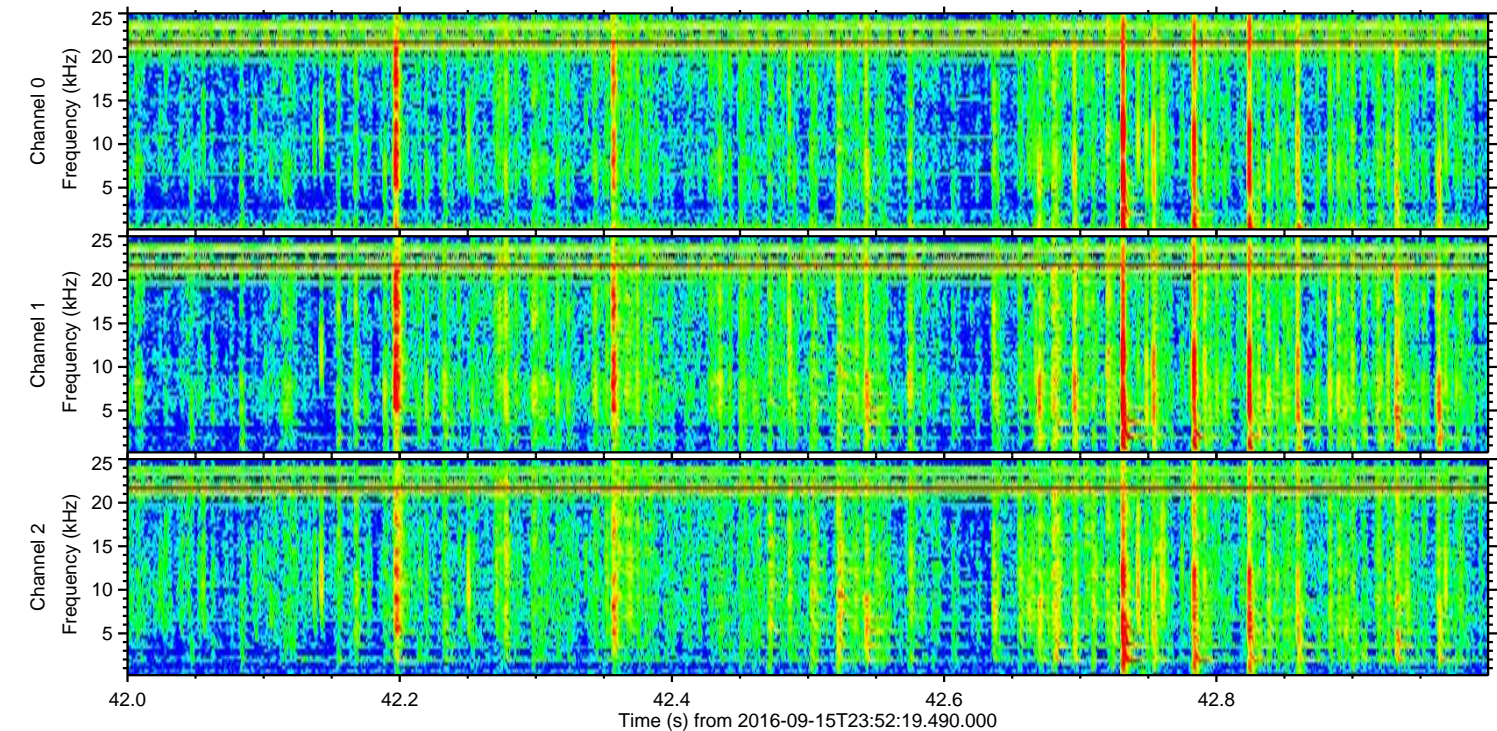
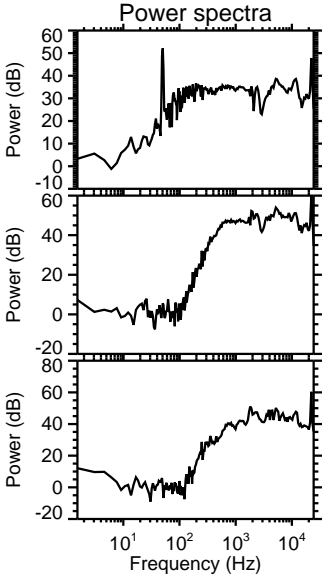
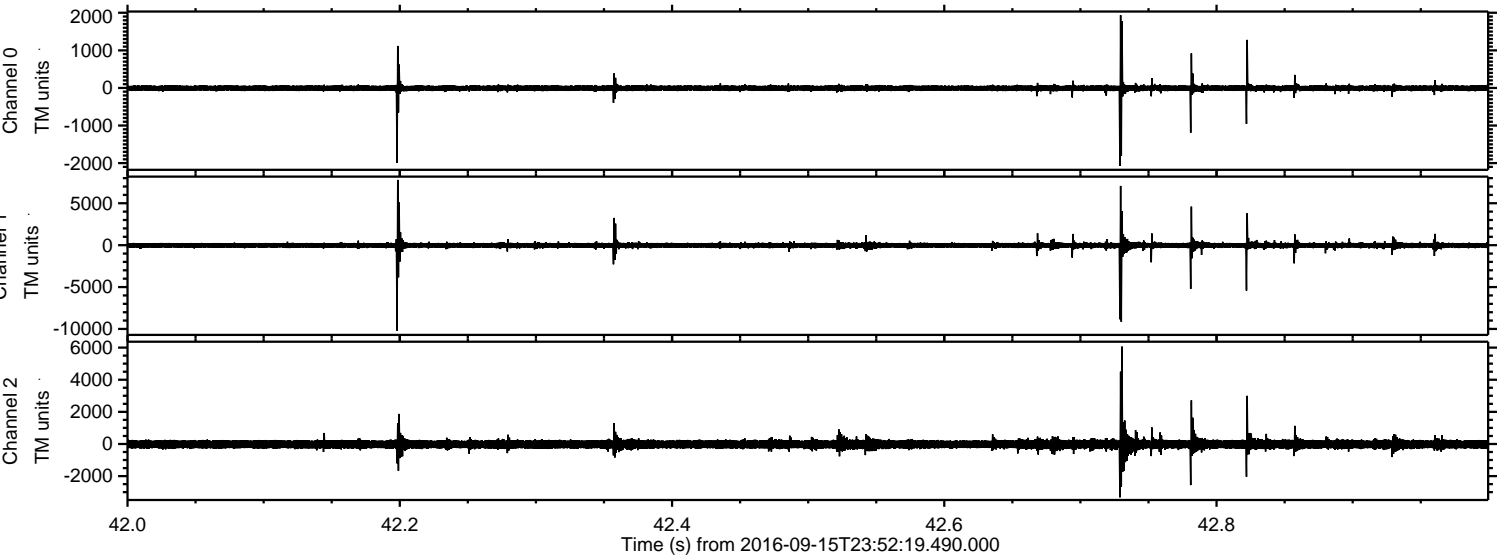



Processed Fri Sep 16 02:01:04 2016 by ELM ver.2012-10-06 from 001\_\_elm20160915\_235218\_\_dat00.bin

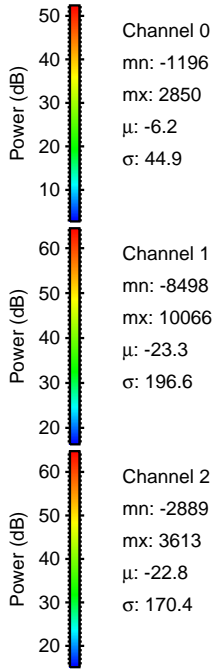
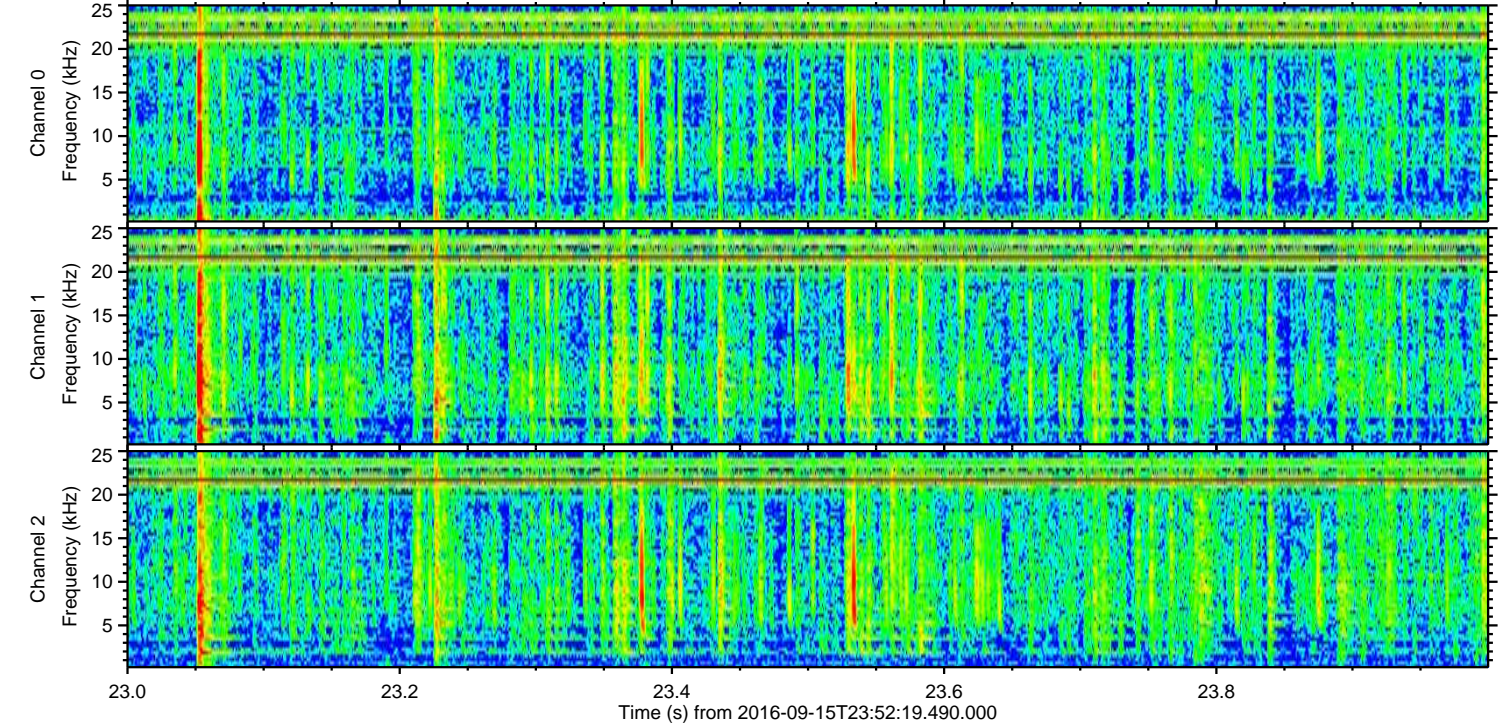
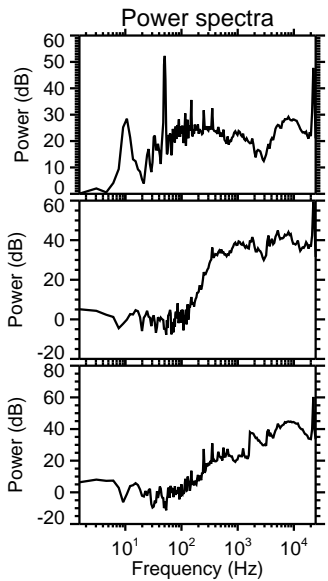
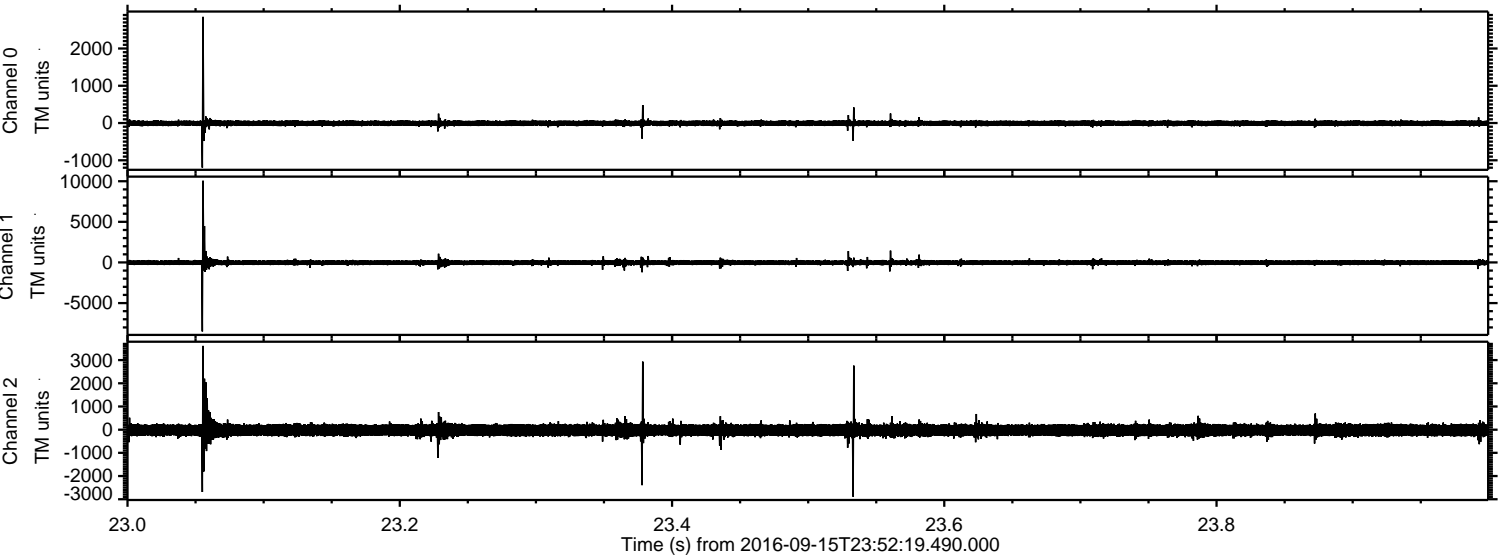



Processed Fri Sep 16 02:01:05 2016 by ELM ver.2012-10-06 from 001\_\_elm20160915\_235218\_\_dat00.bin

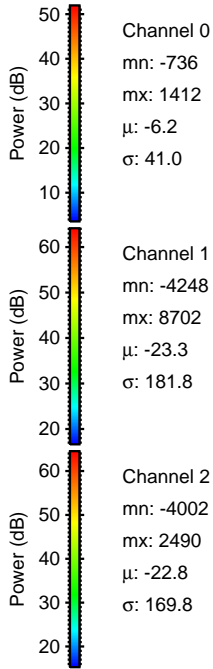
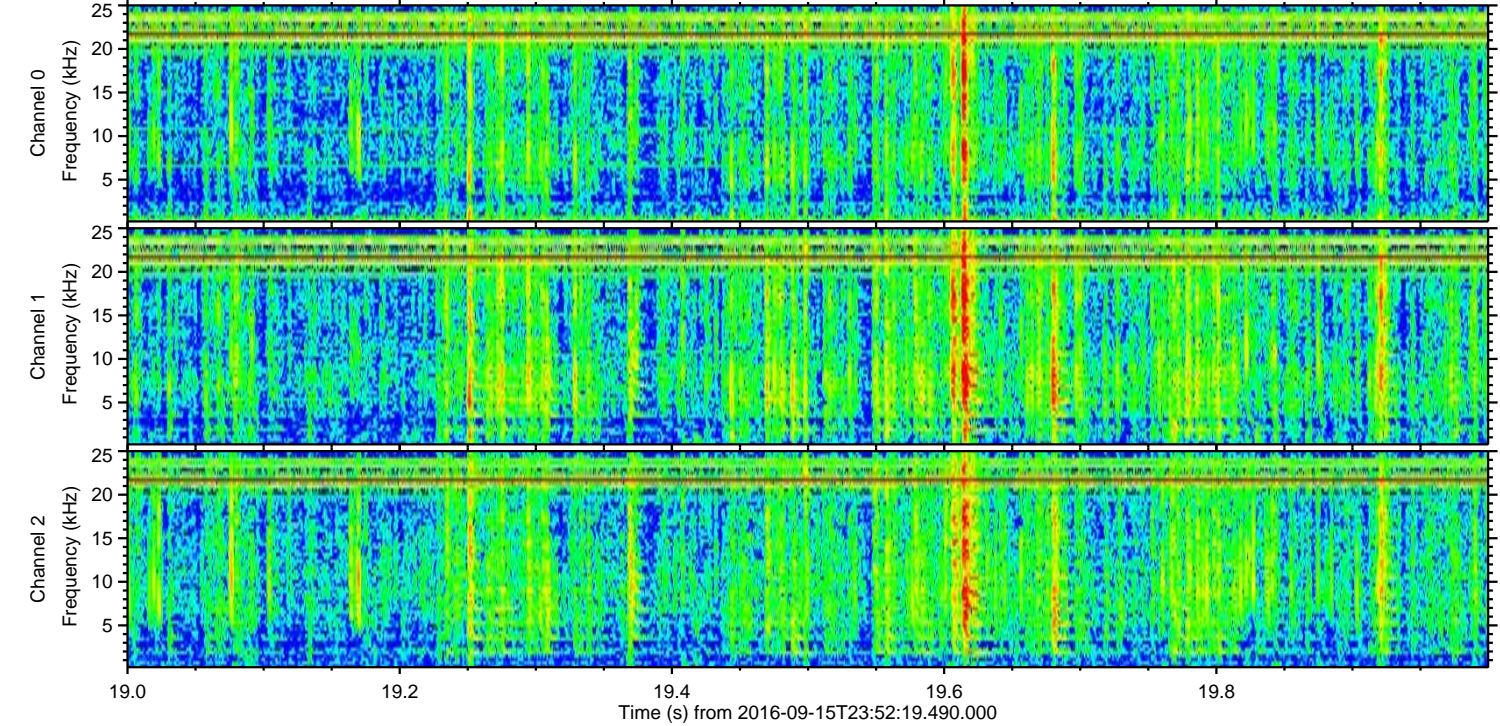
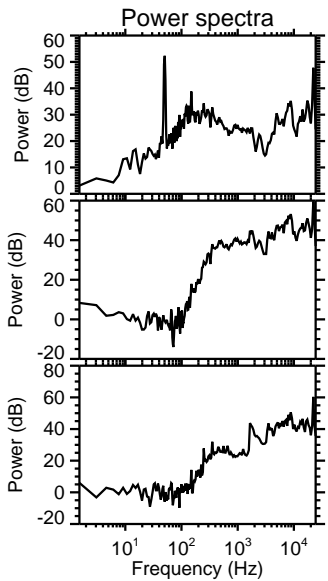
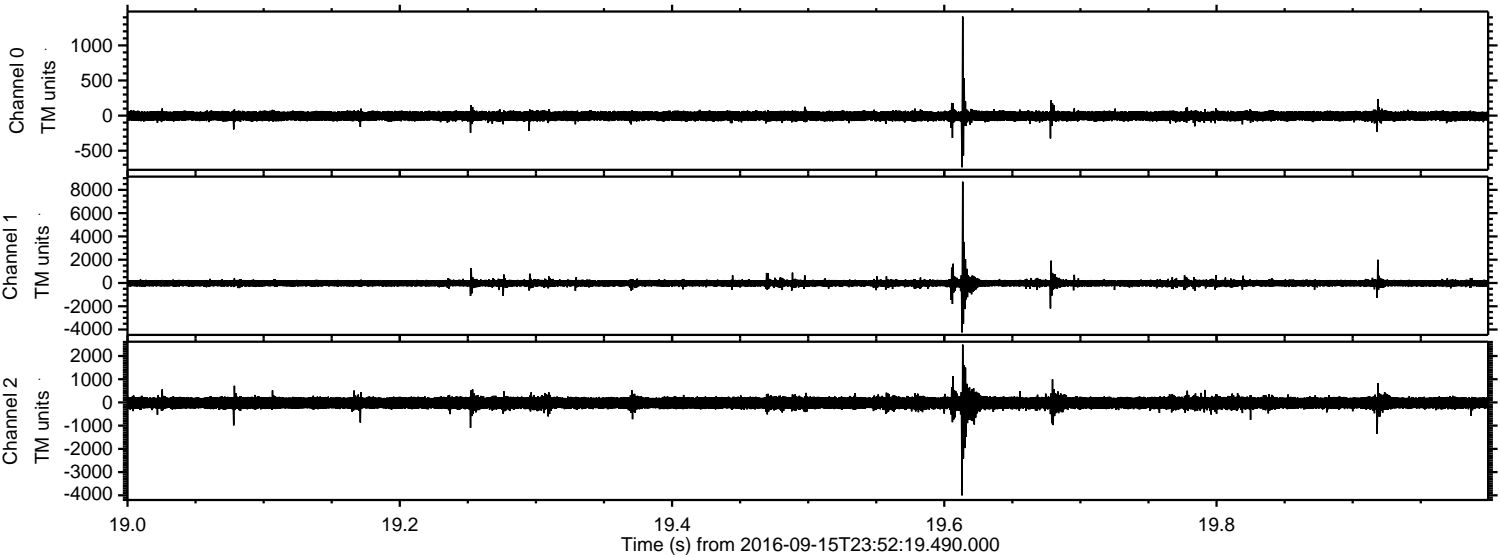



Processed Fri Sep 16 02:01:07 2016 by ELM ver.2012-10-06 from 001\_\_elm20160915\_235218\_\_dat00.bin

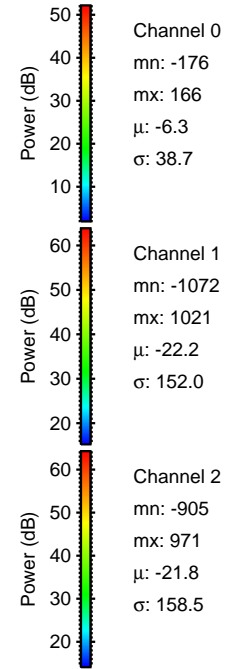
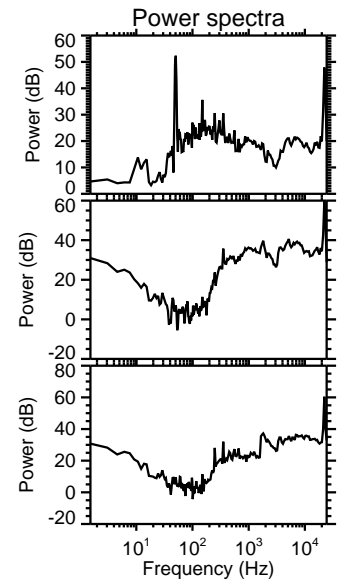
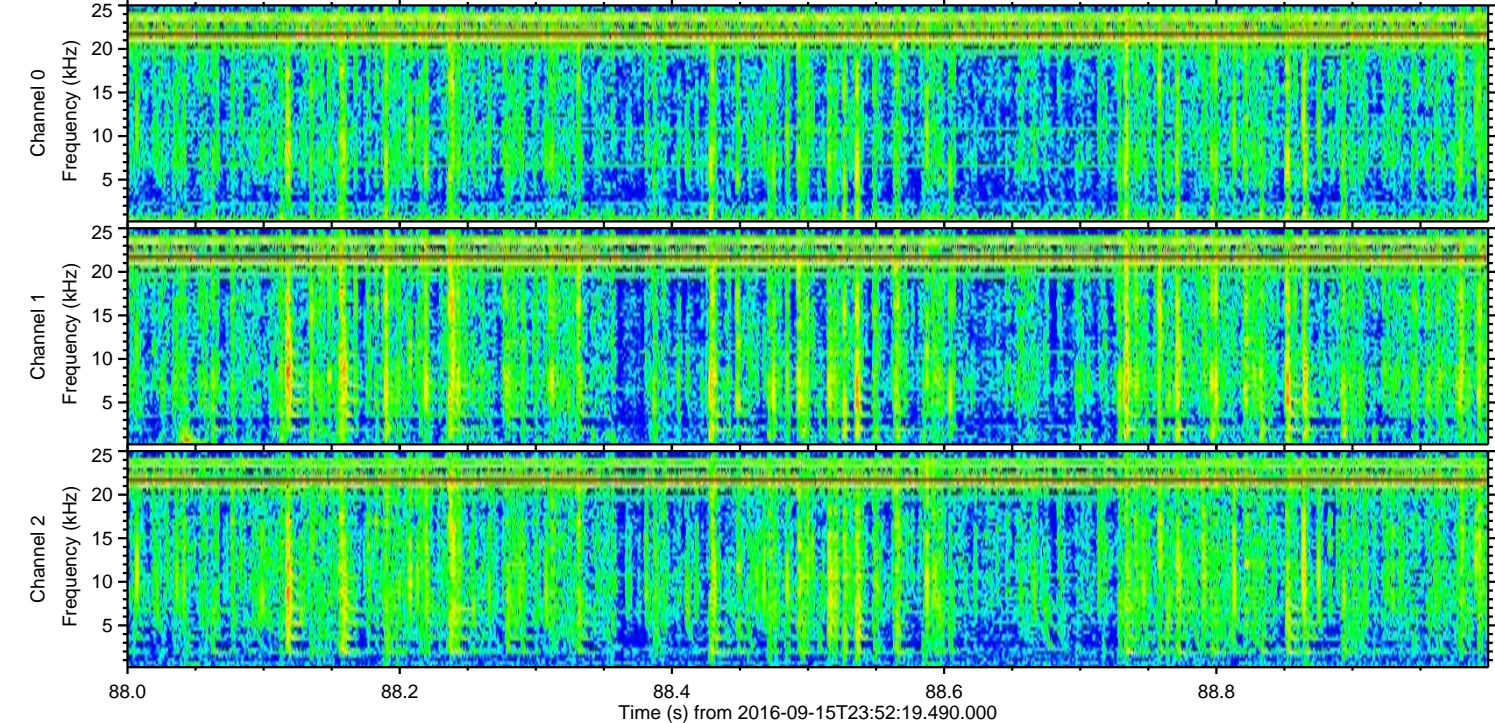
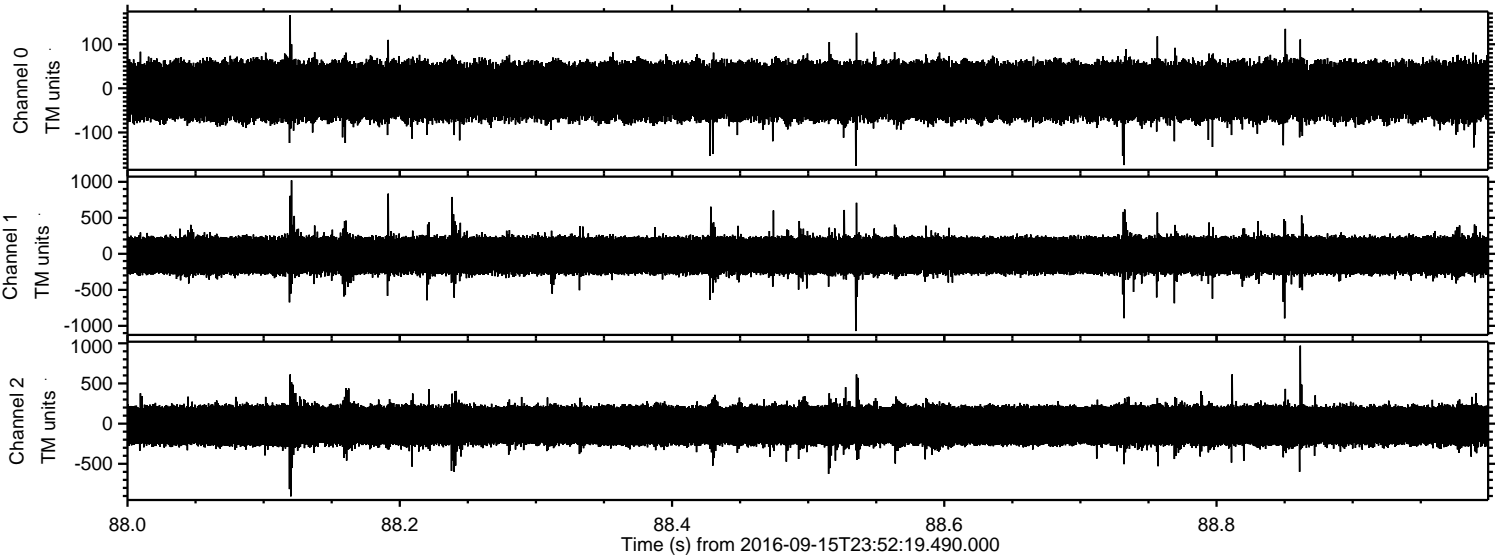

Channel 0  
mn: -176  
mx: 166  
 $\mu$ : -6.3  
 $\sigma$ : 38.7

Channel 1  
mn: -1072  
mx: 1021  
 $\mu$ : -22.2  
 $\sigma$ : 152.0

Channel 2  
mn: -905  
mx: 971  
 $\mu$ : -21.8  
 $\sigma$ : 158.5