

ELMAVAN 3D WAVEFORMS (Measured data sampled at 50 kHz) 51000 packets of 144 samples from 2016-09-13T05:54:39.152.000.

Processed Tue Sep 13 08:02:50 2016 by ELM ver.2012-10-06 from 001__elm20160913_055438__dat00.bin

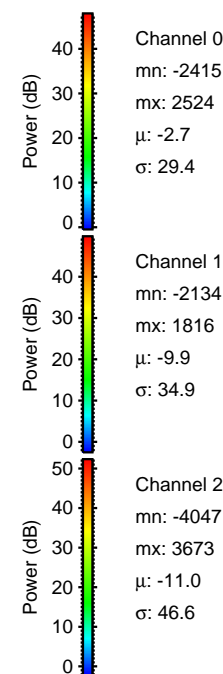
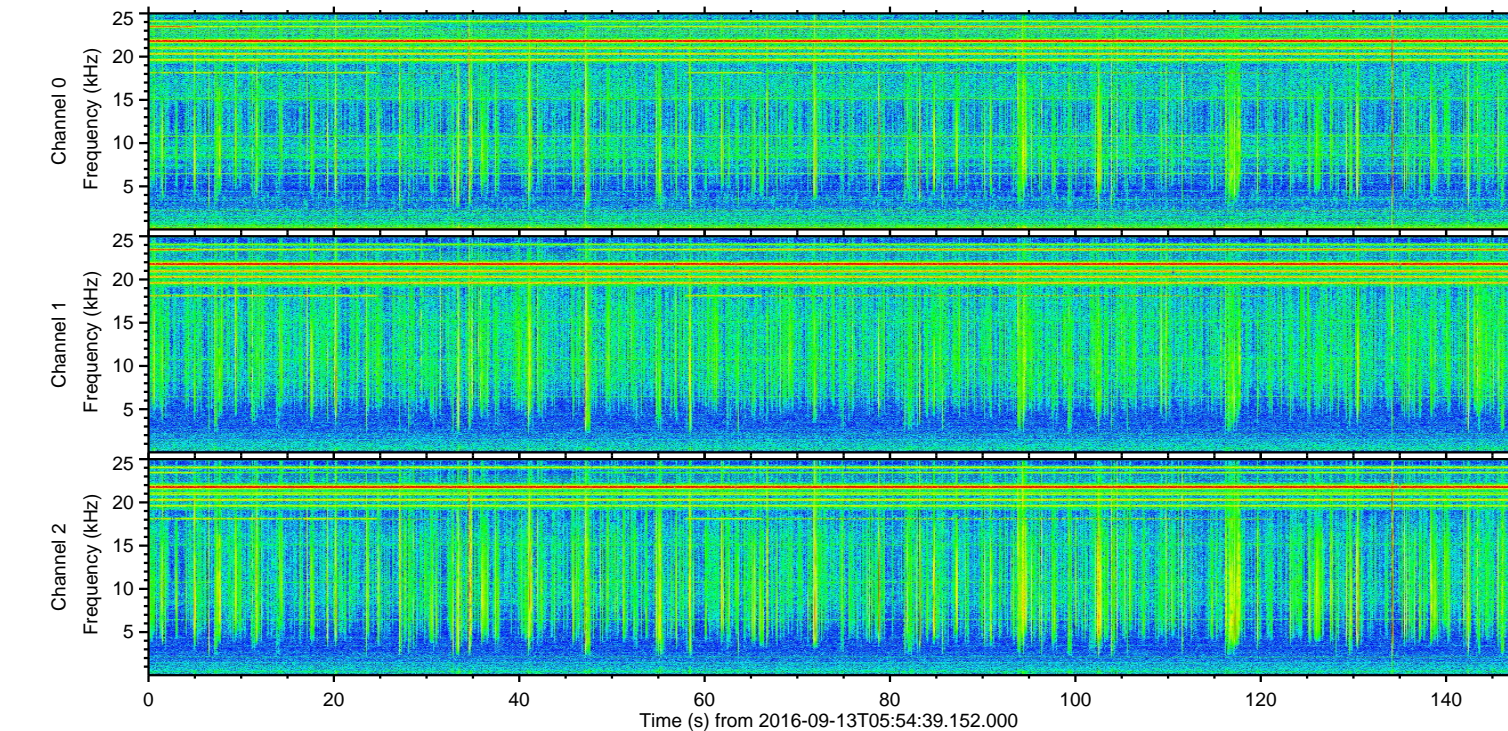
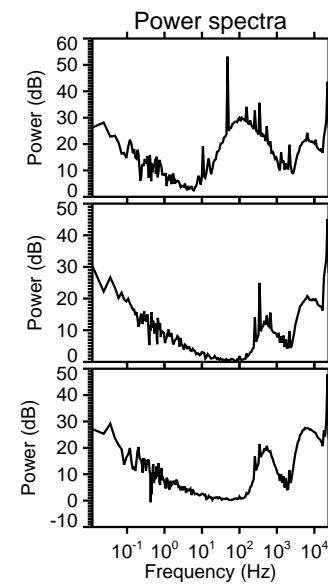
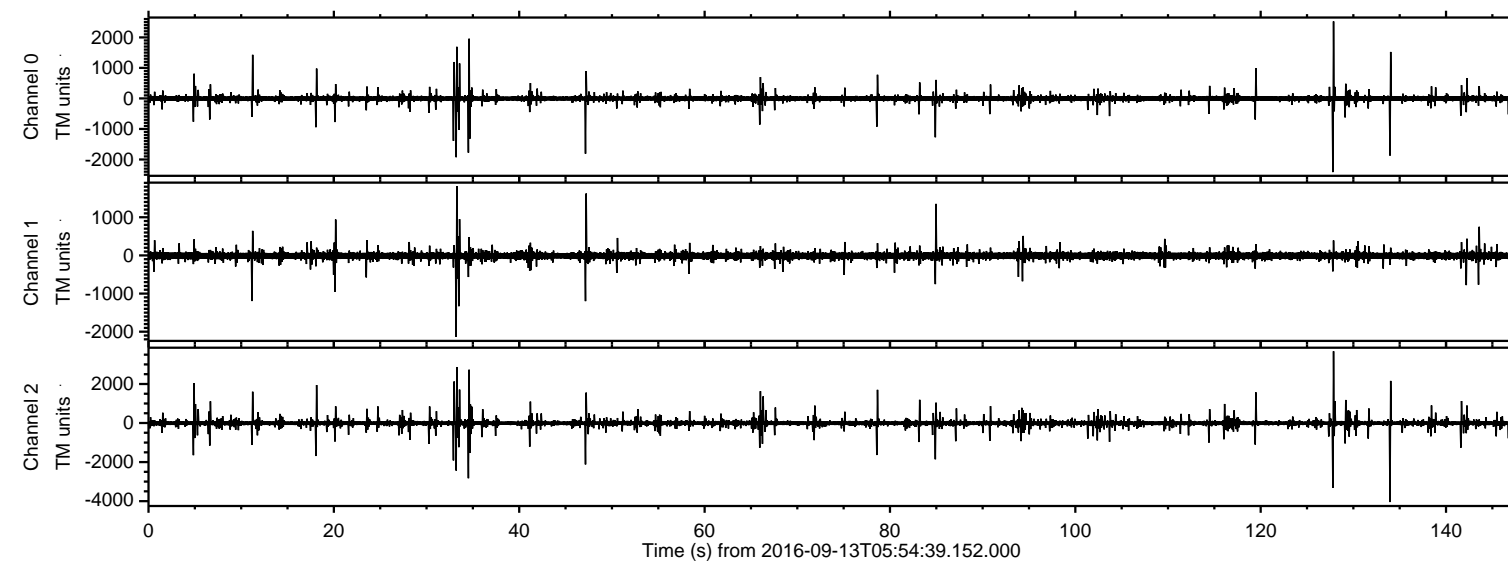

ELMAVAN 3D WAVEFORMS (Measured data sampled at 50 kHz) 51000 packets of 144 samples from 2016-09-13T05:54:39.152.000. Part 135/147

Processed Tue Sep 13 08:03:05 2016 by ELM ver.2012-10-06 from 001__elm20160913_055438__dat00.bin

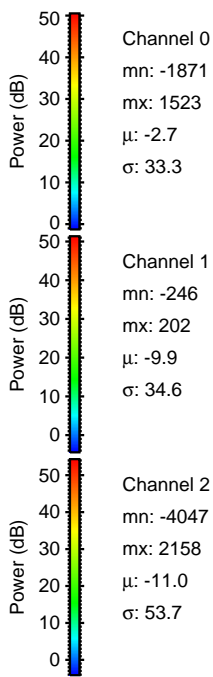
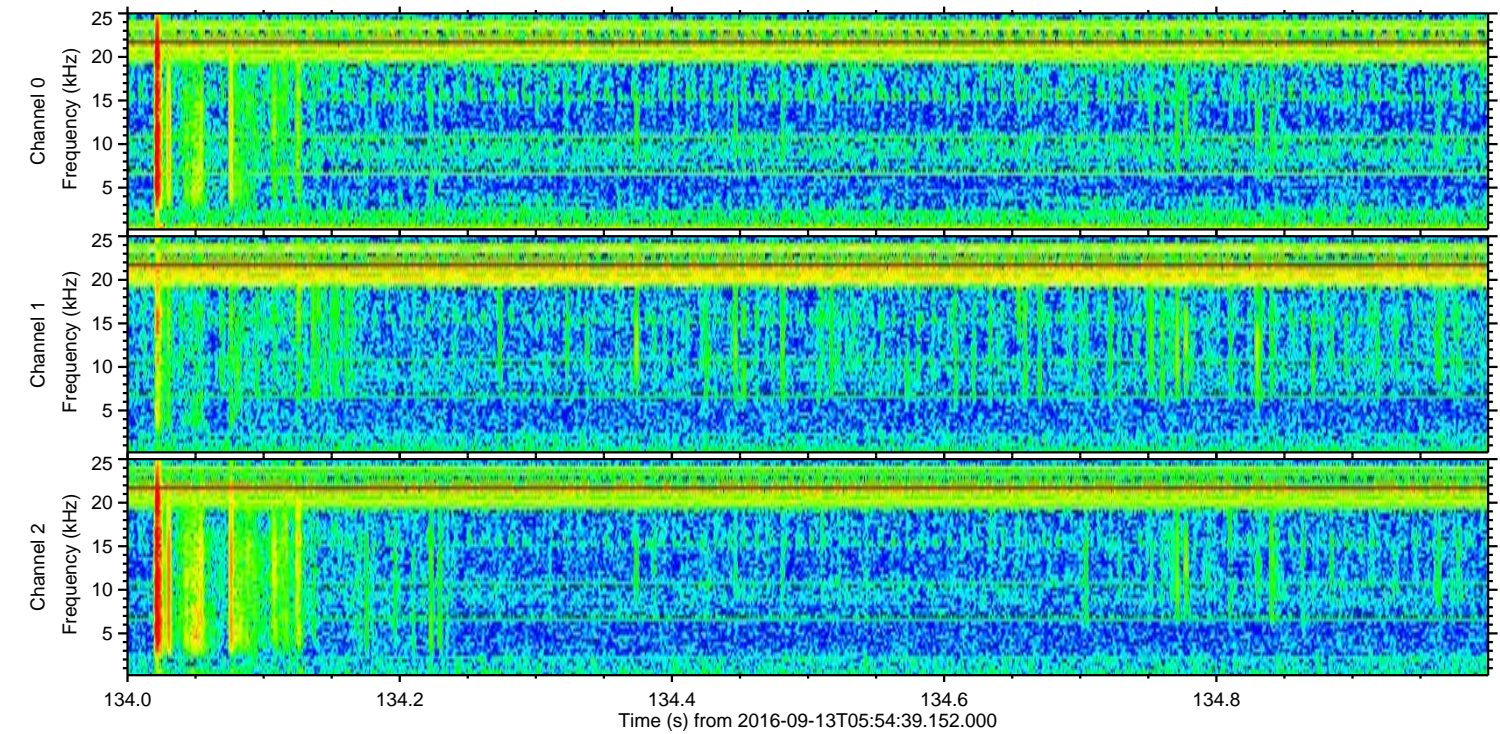
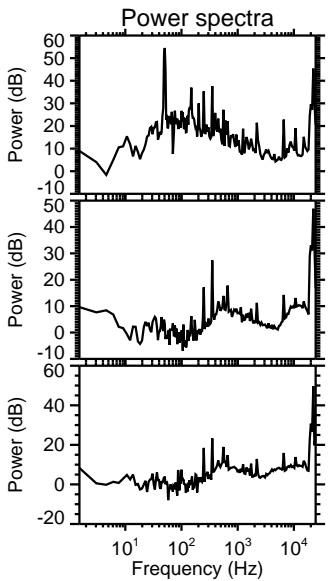
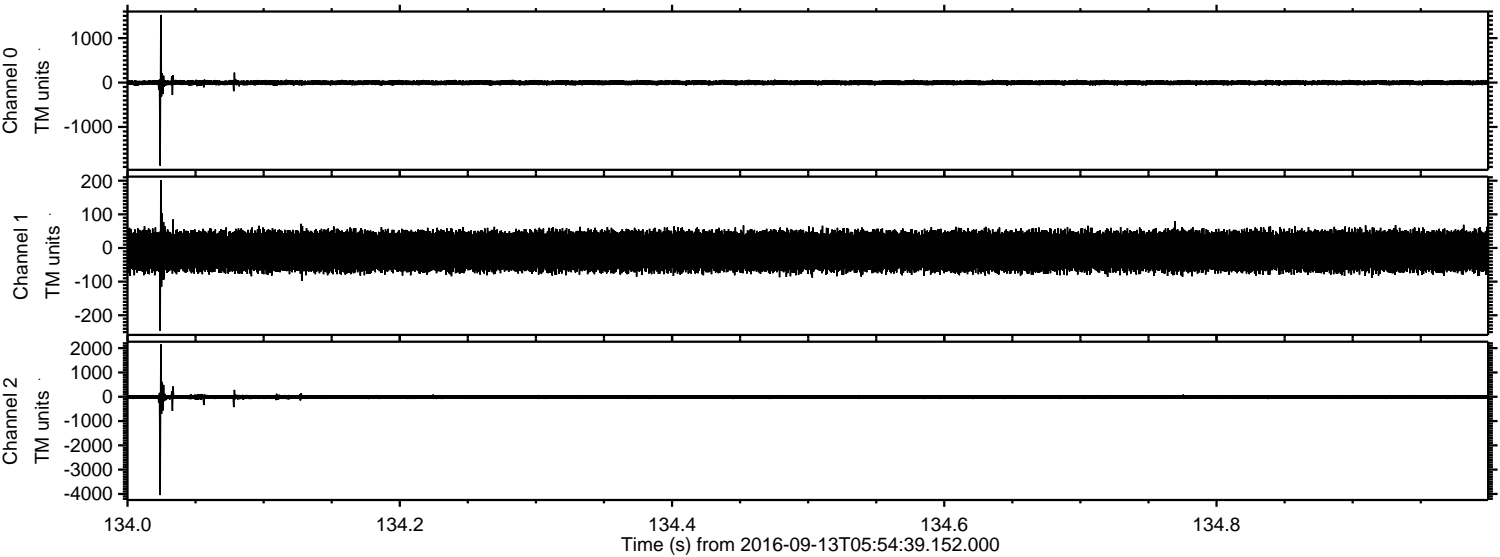

ELMAVAN 3D WAVEFORMS (Measured data sampled at 50 kHz) 51000 packets of 144 samples from 2016-09-13T05:54:39.152.000. Part 128/147

Processed Tue Sep 13 08:03:06 2016 by ELM ver.2012-10-06 from 001__elm20160913_055438__dat00.bin

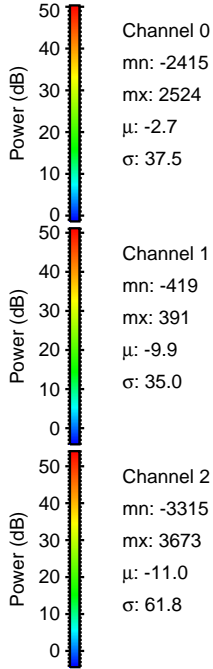
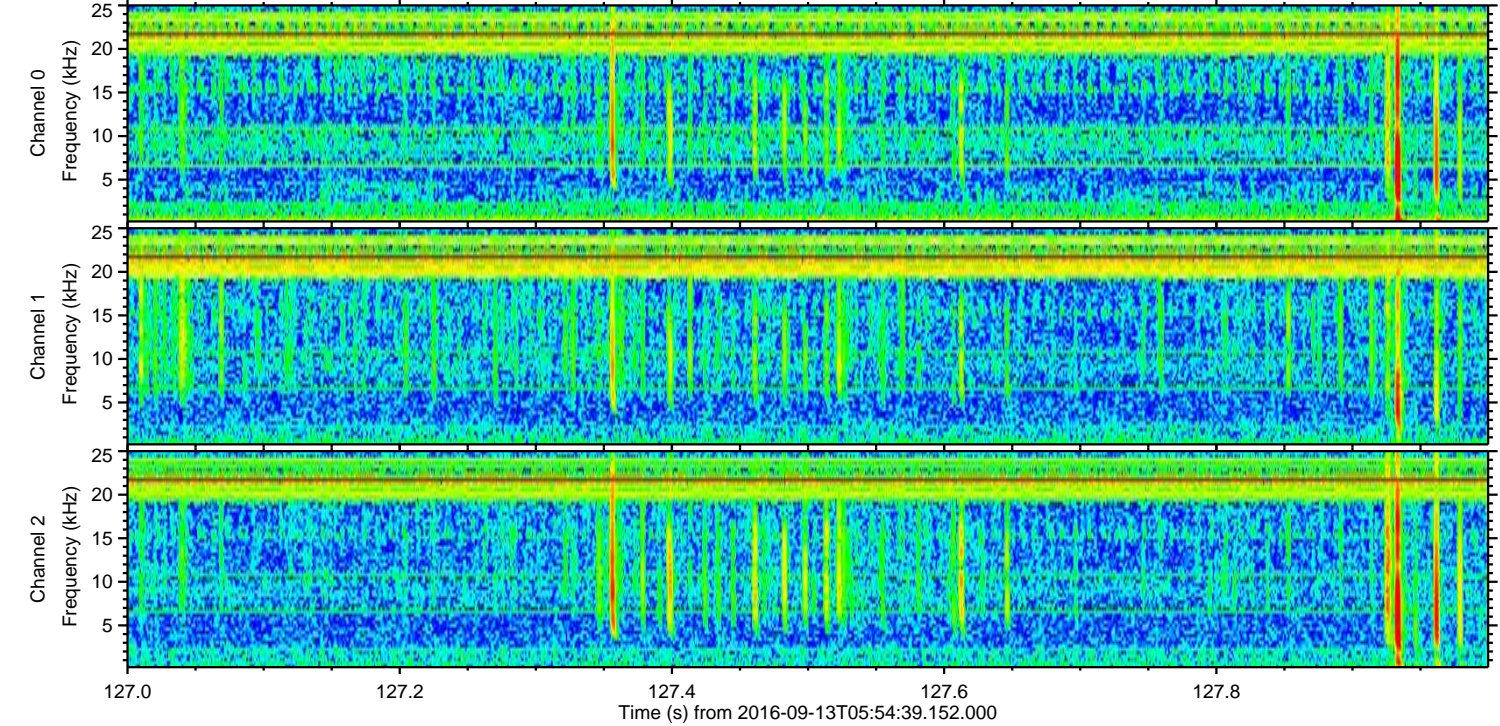
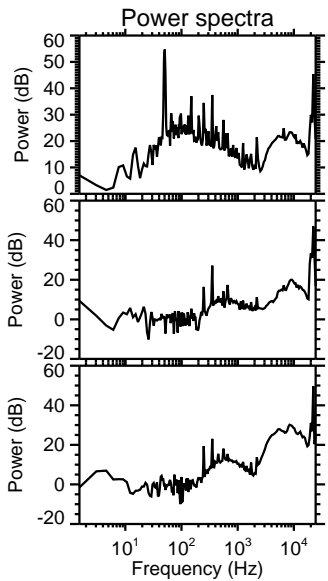
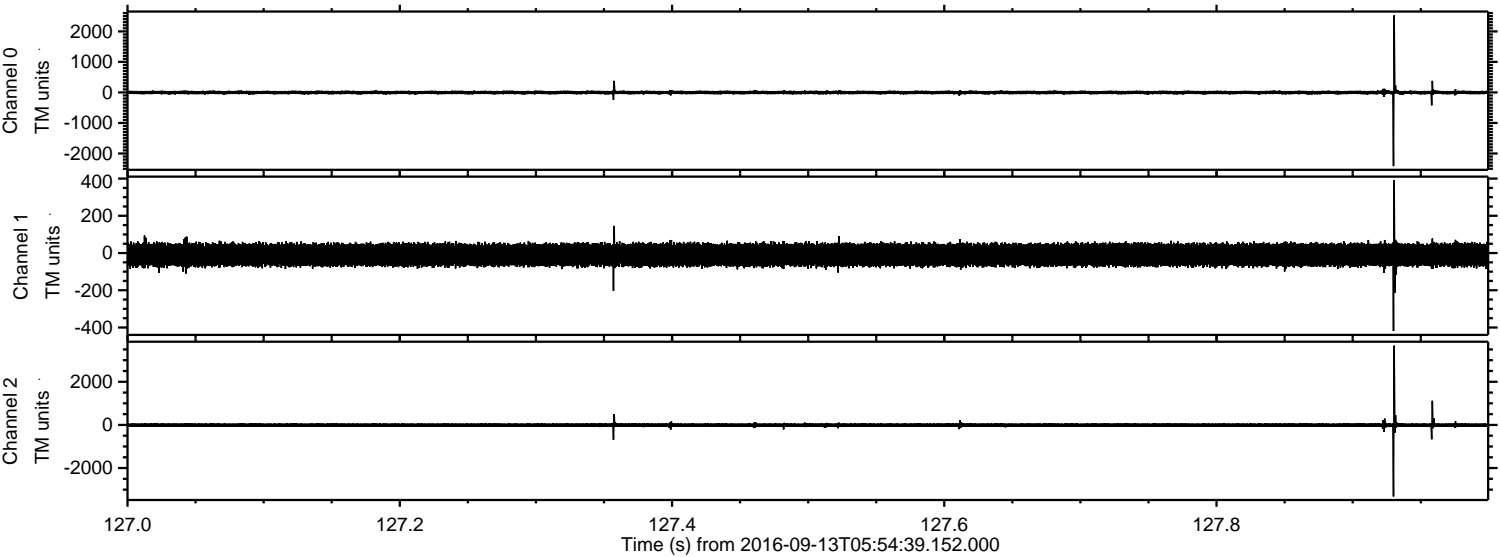

ELMAVAN 3D WAVEFORMS (Measured data sampled at 50 kHz) 51000 packets of 144 samples from 2016-09-13T05:54:39.152.000. Part 34/147

Processed Tue Sep 13 08:03:07 2016 by ELM ver.2012-10-06 from 001__elm20160913_055438__dat00.bin

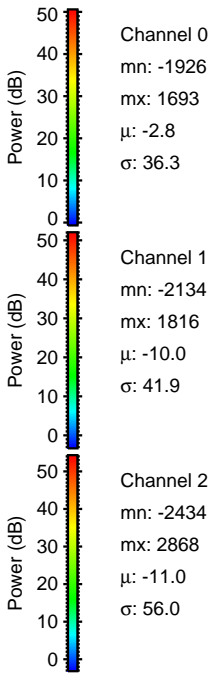
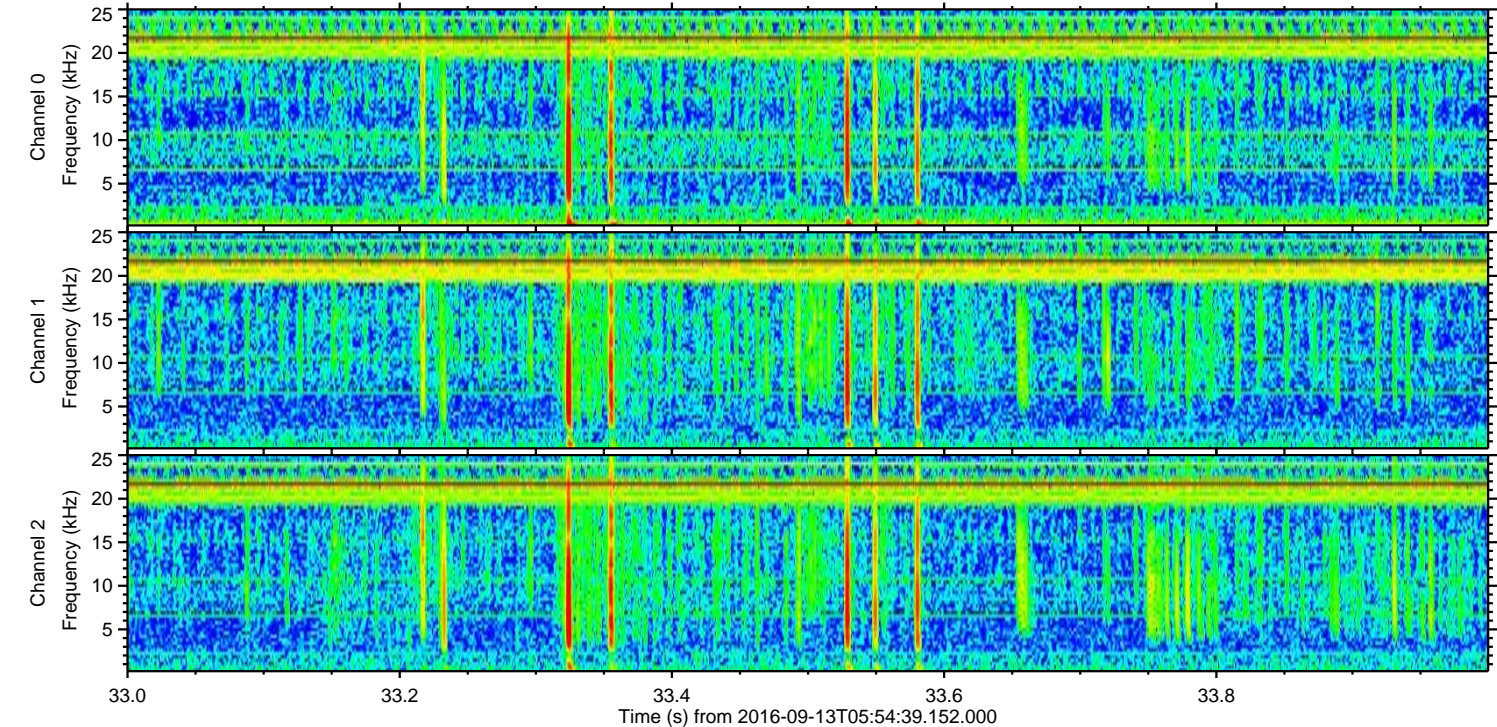
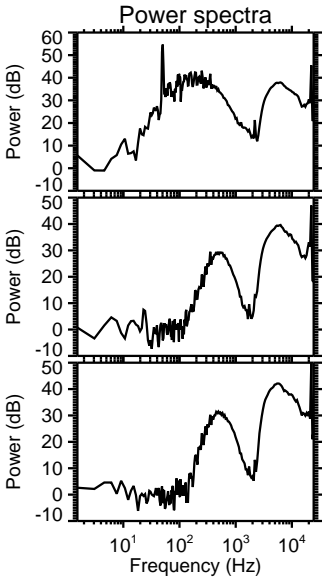
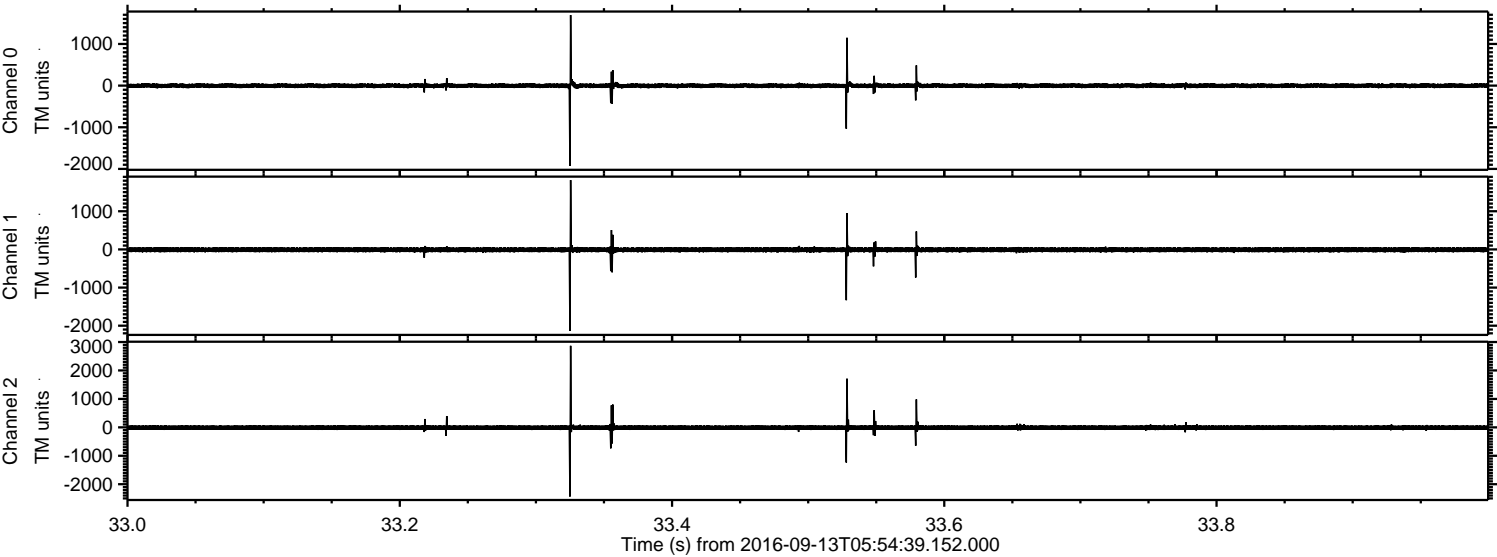

Processed Tue Sep 13 08:03:07 2016 by ELM ver.2012-10-06 from 001__elm20160913_055438__dat00.bin

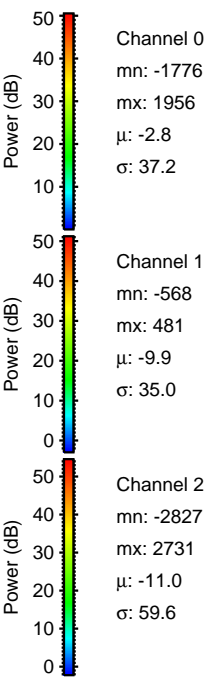
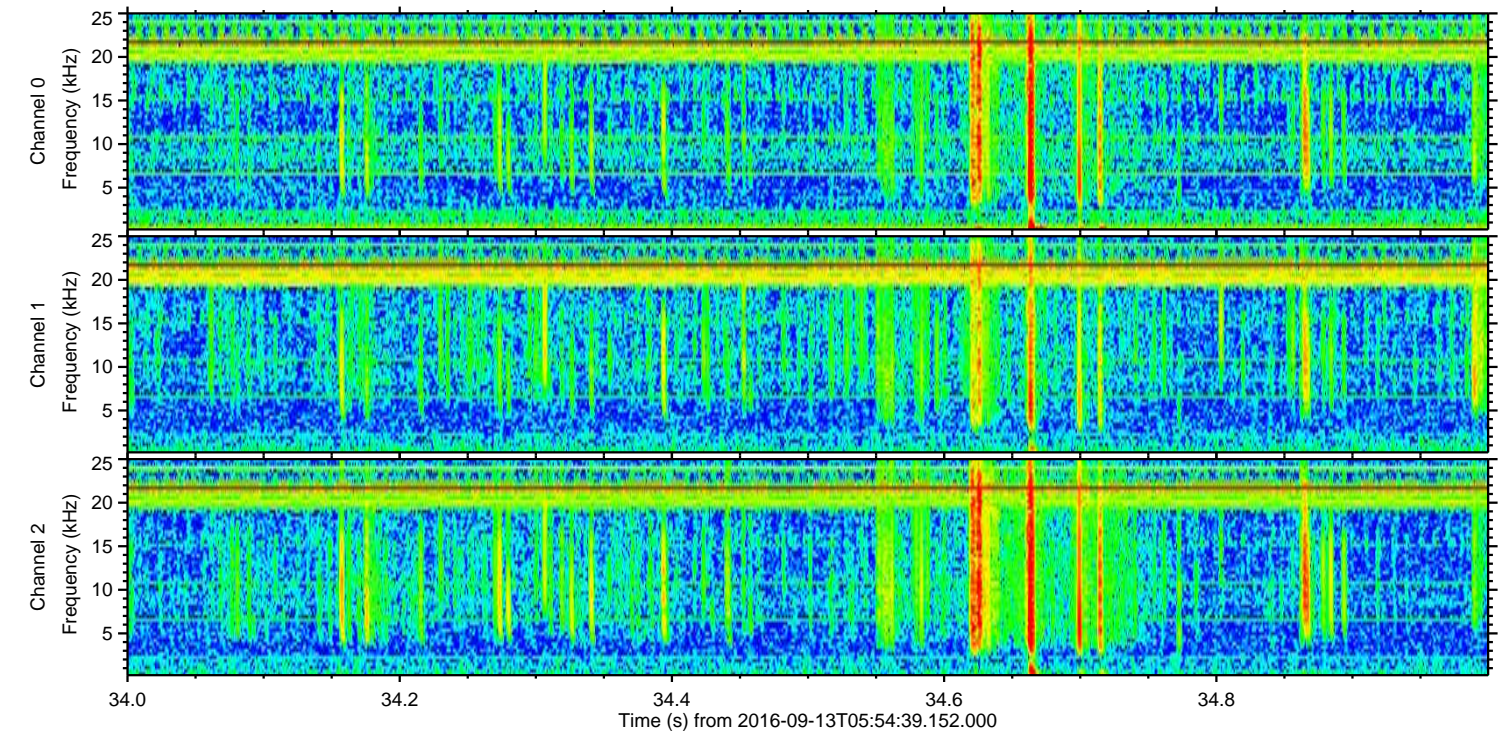
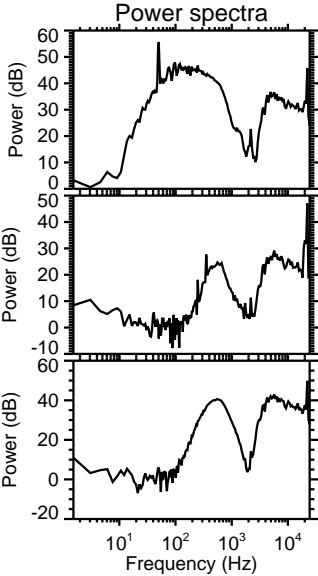
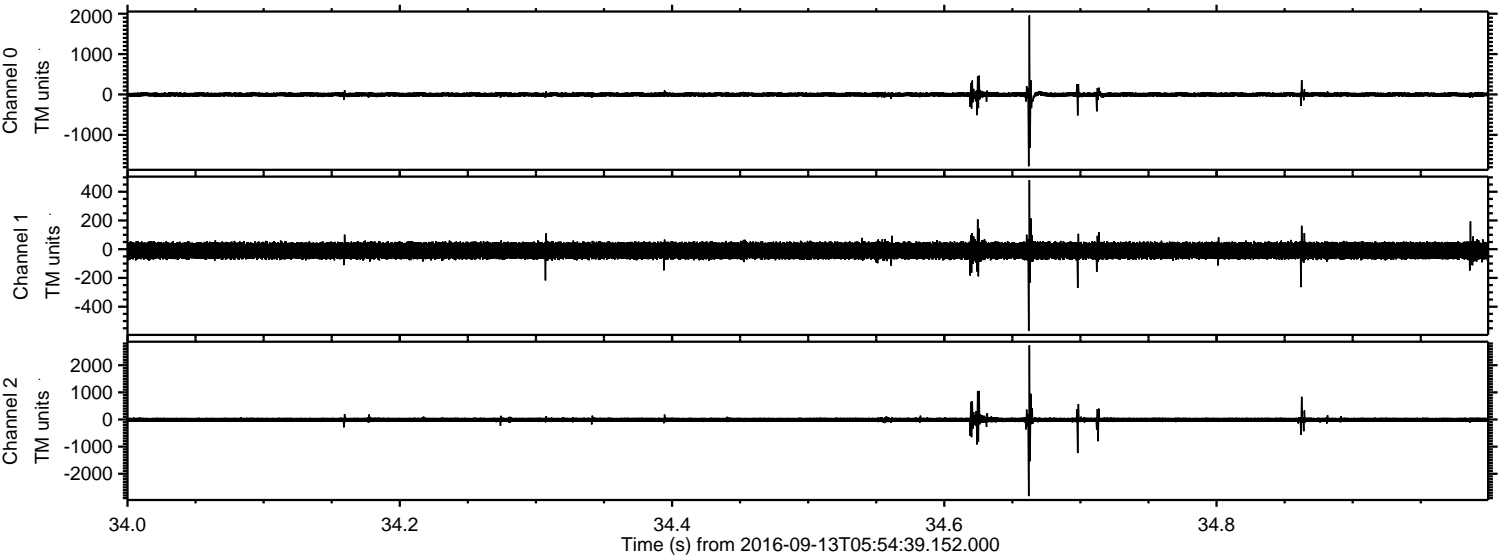

Processed Tue Sep 13 08:03:08 2016 by ELM ver.2012-10-06 from 001__elm20160913_055438__dat00.bin

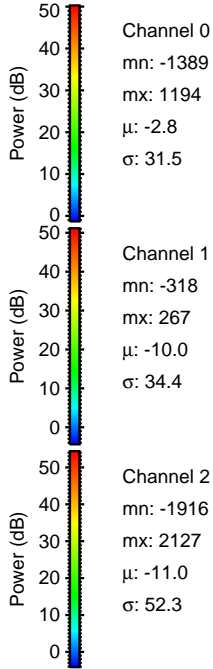
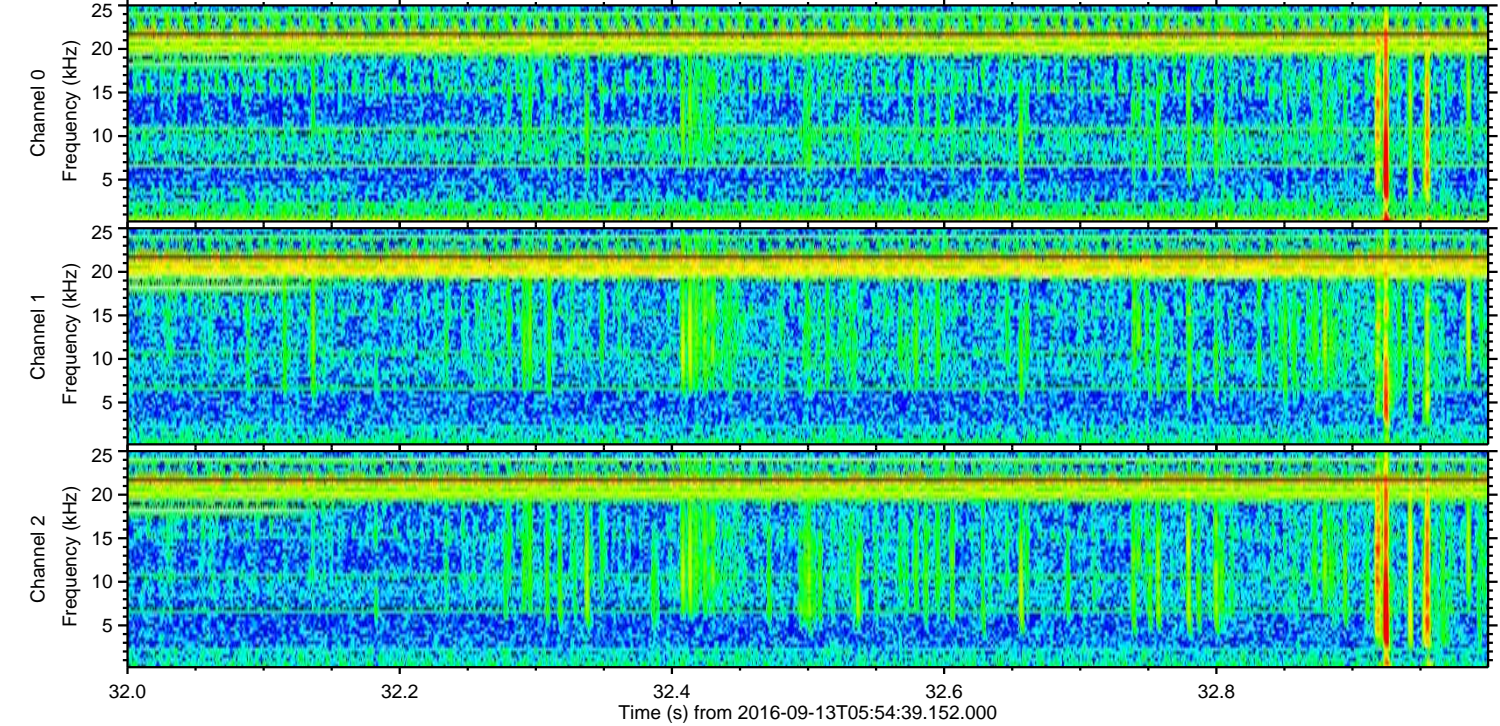
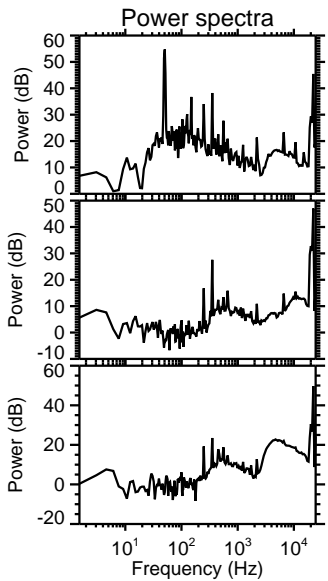
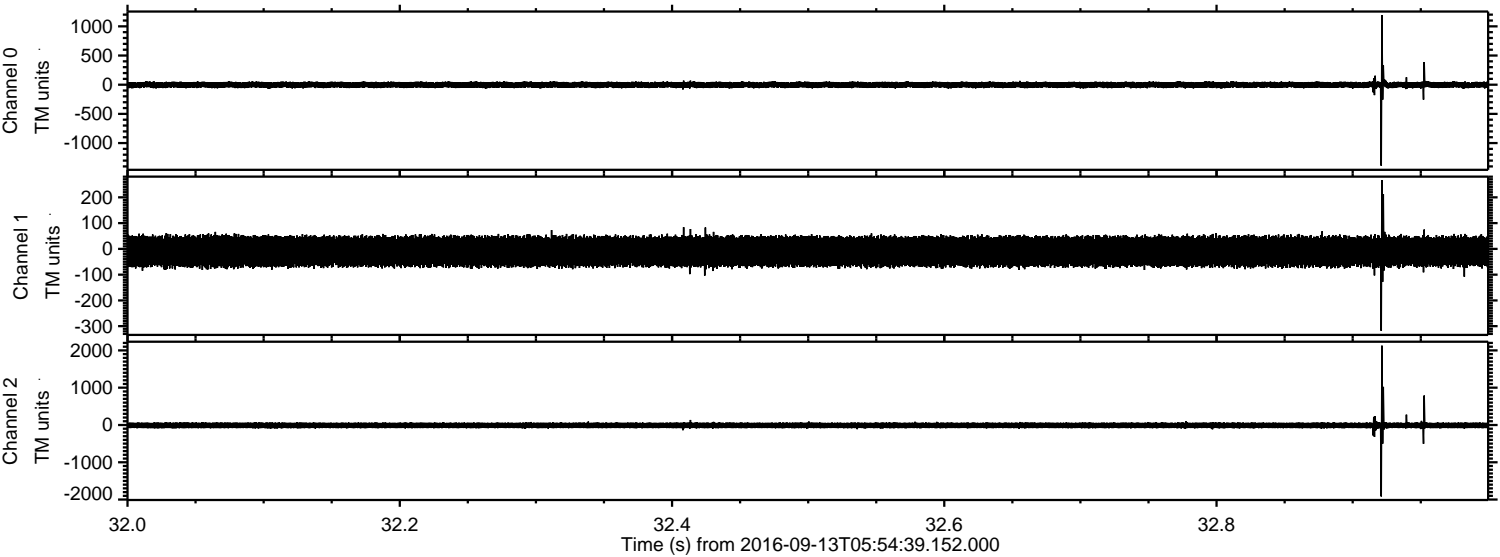

Processed Tue Sep 13 08:03:09 2016 by ELM ver.2012-10-06 from 001__elm20160913_055438__dat00.bin

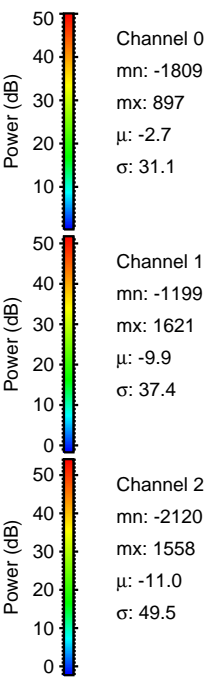
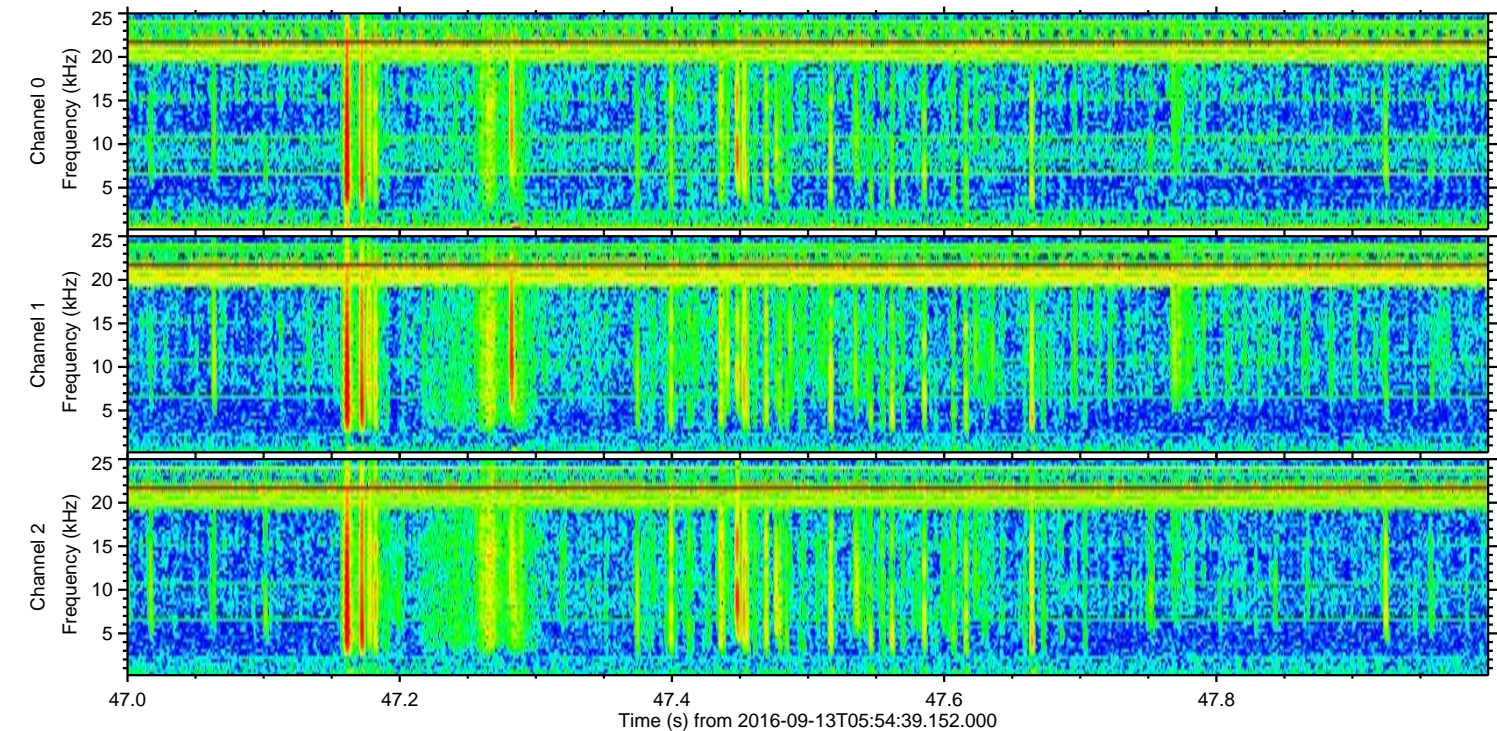
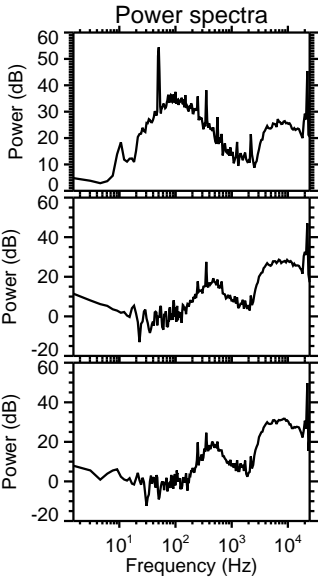
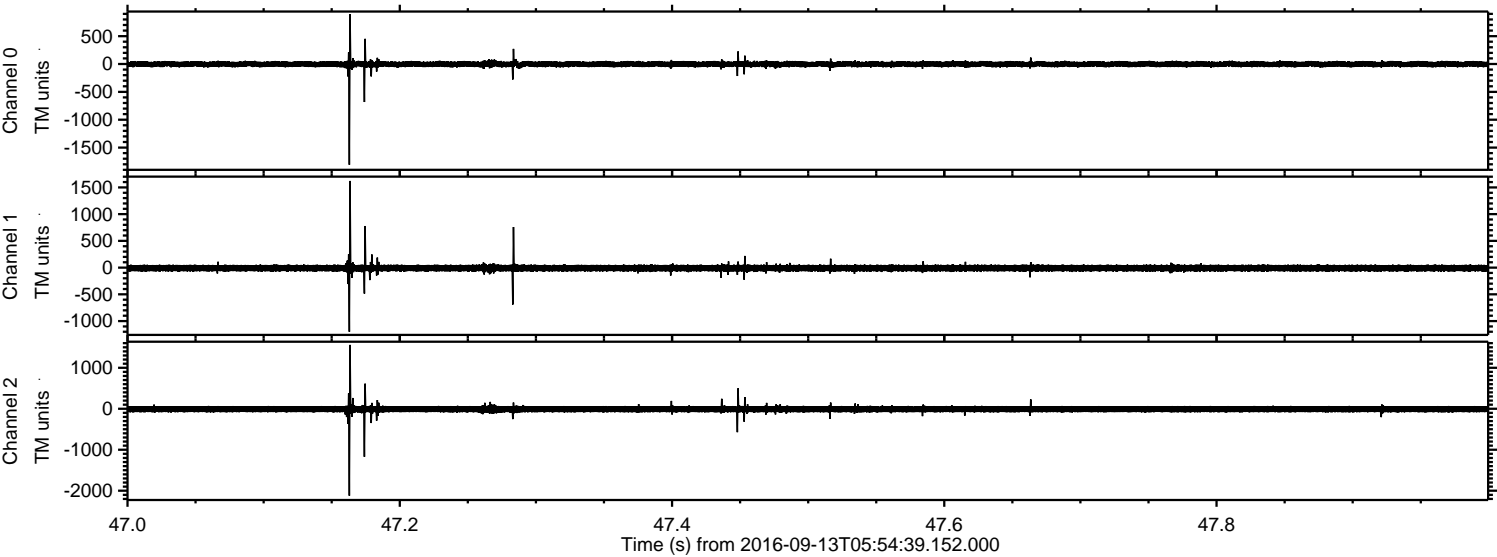

Processed Tue Sep 13 08:03:10 2016 by ELM ver.2012-10-06 from 001__elm20160913_055438__dat00.bin

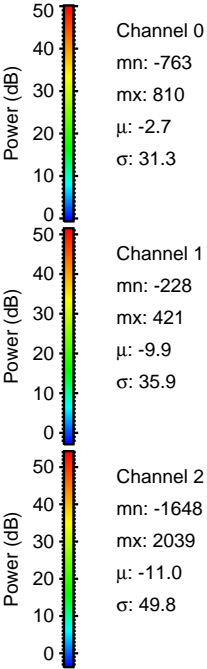
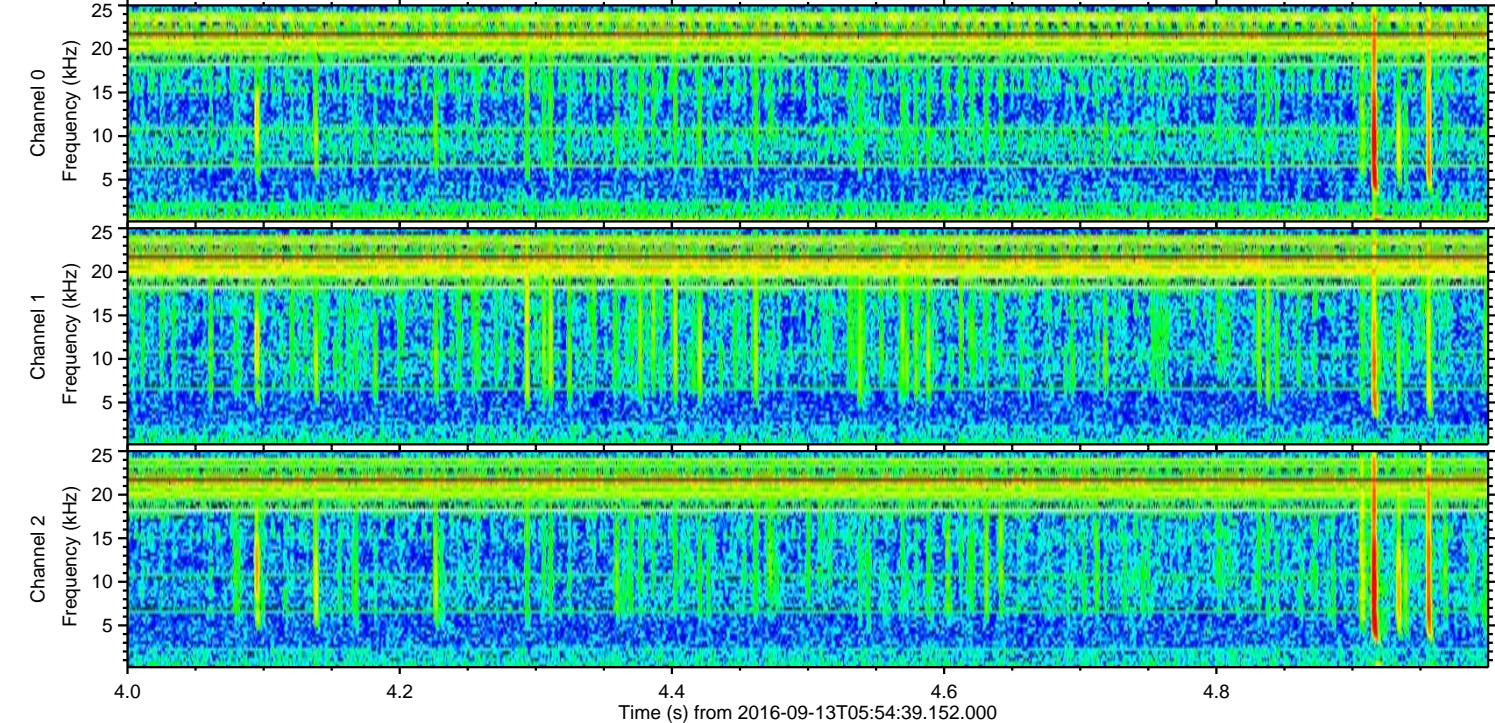
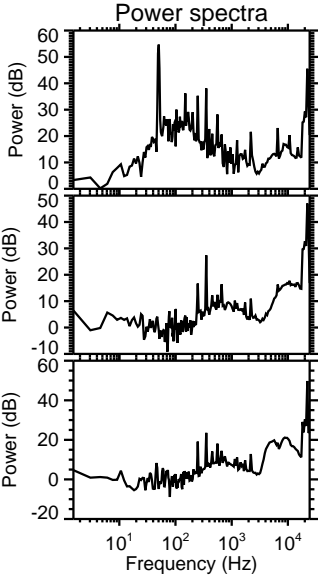
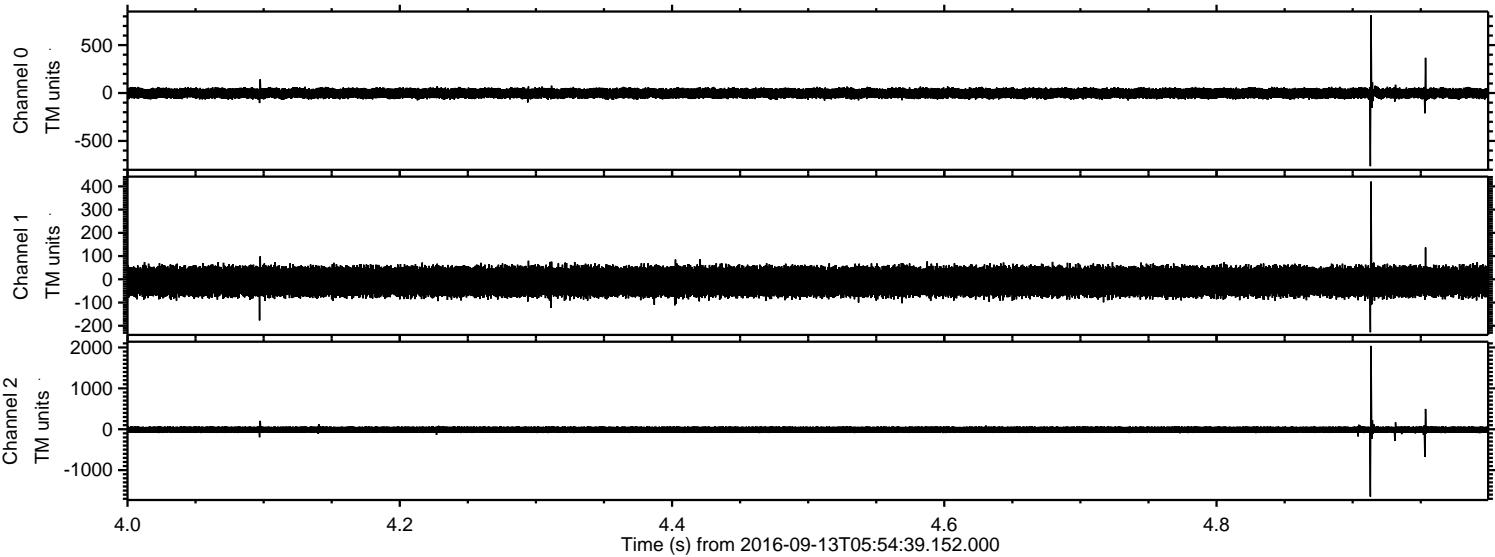

Channel 0
mn: -763
mx: 810
 μ : -2.7
 σ : 31.3

Channel 1
mn: -228
mx: 421
 μ : -9.9
 σ : 35.9

Channel 2
mn: -1648
mx: 2039
 μ : -11.0
 σ : 49.8

Processed Tue Sep 13 08:03:11 2016 by ELM ver.2012-10-06 from 001__elm20160913_055438__dat00.bin

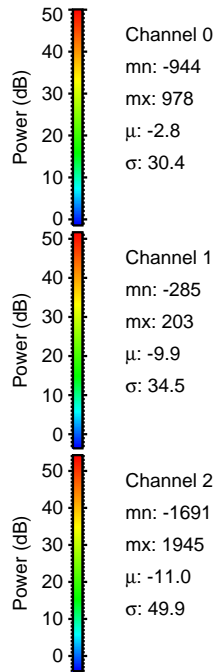
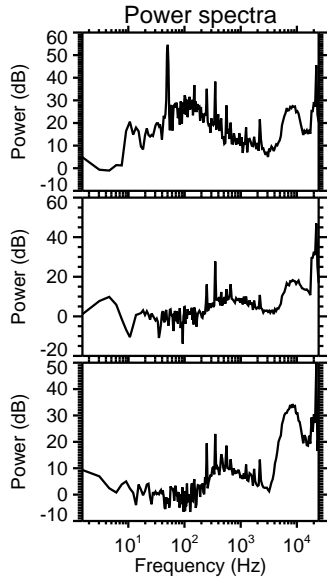
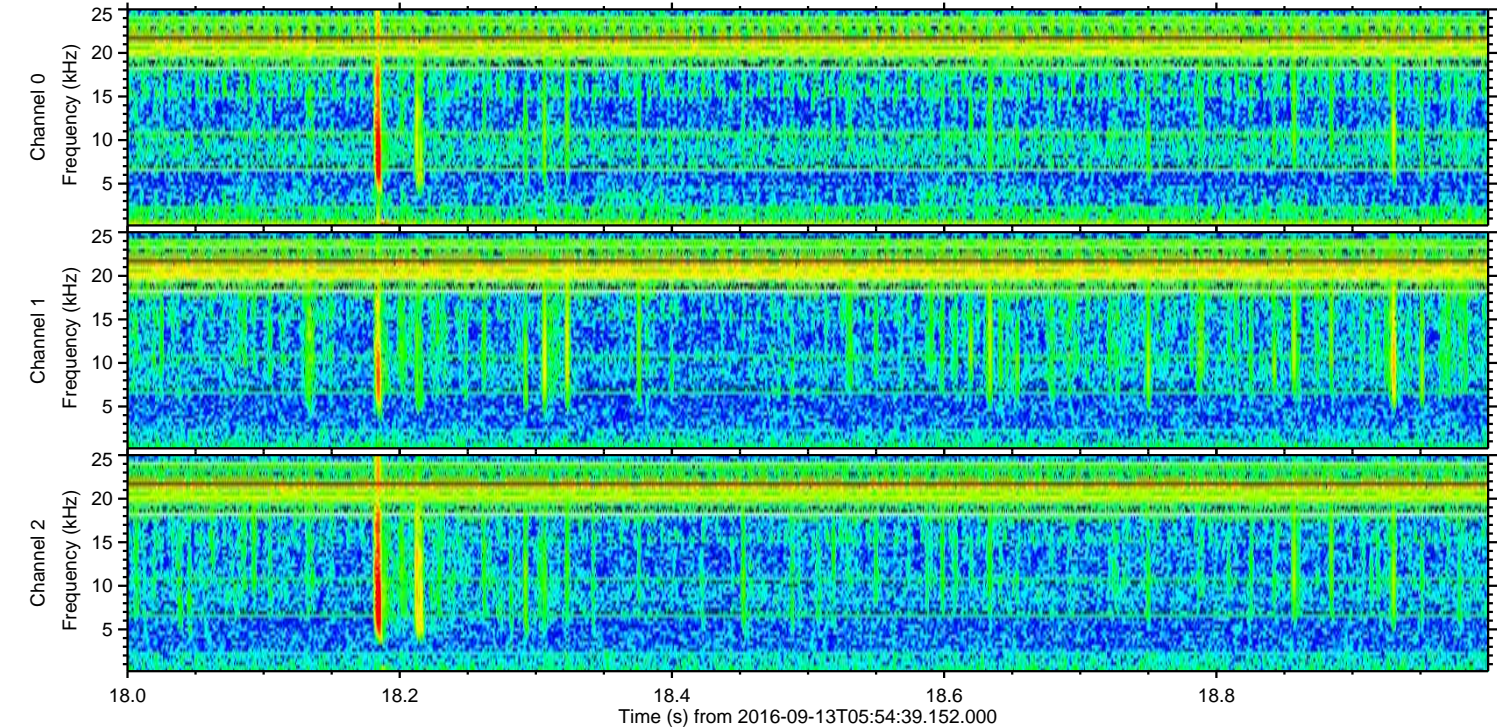
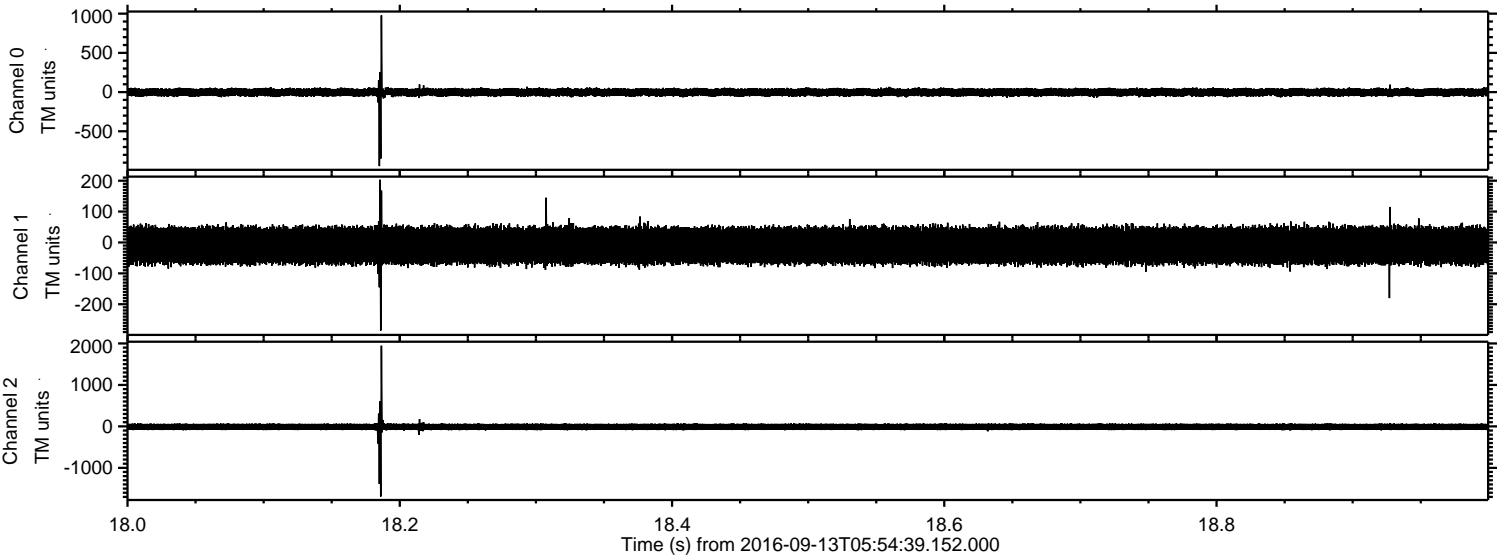

Processed Tue Sep 13 08:03:12 2016 by ELM ver.2012-10-06 from 001__elm20160913_055438__dat00.bin

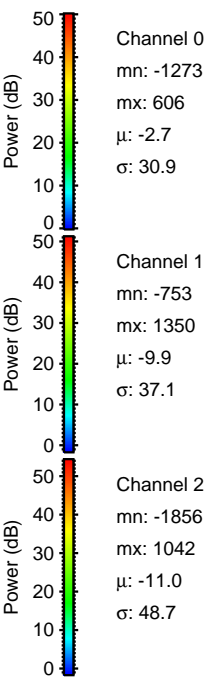
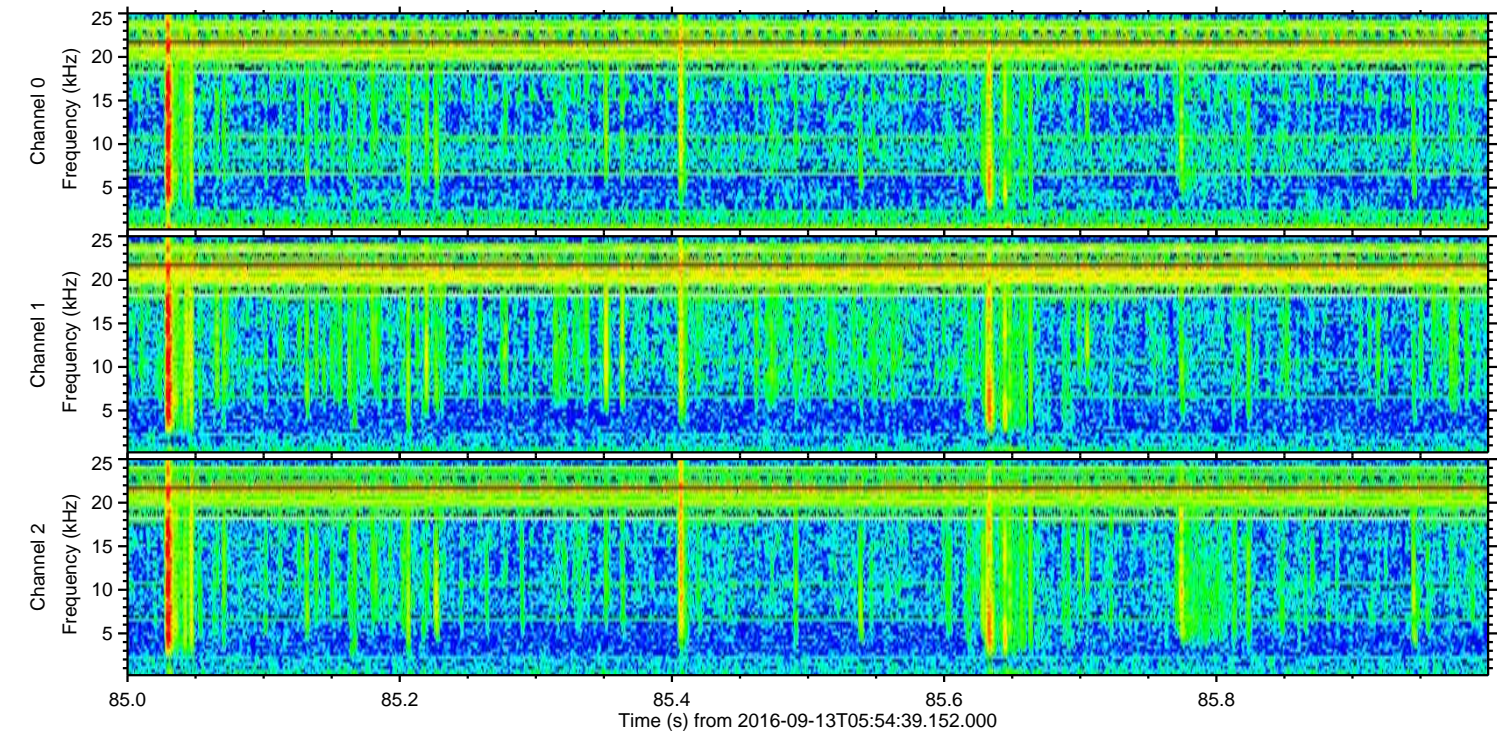
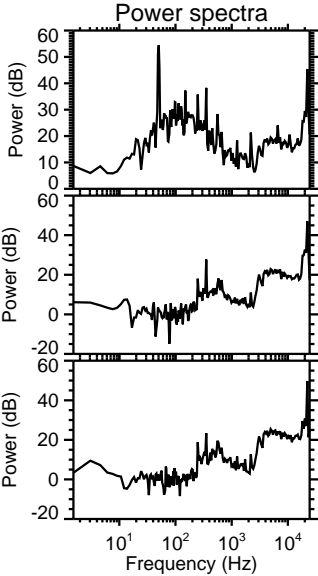
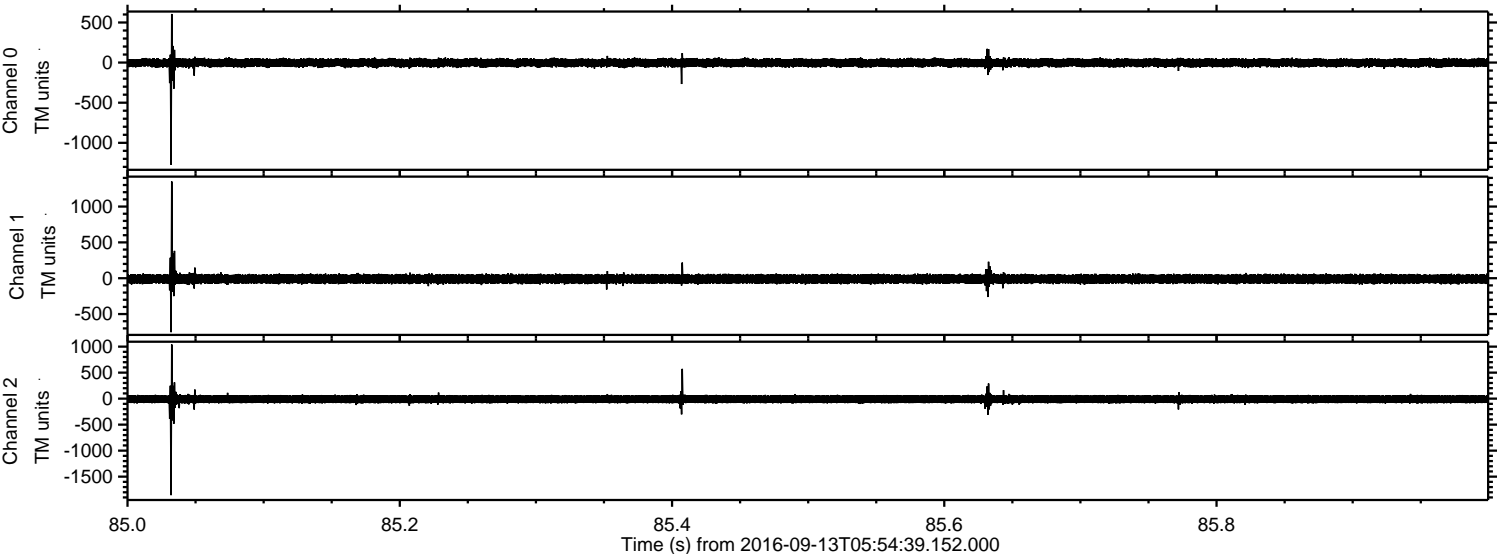

Processed Tue Sep 13 08:03:14 2016 by ELM ver.2012-10-06 from 001__elm20160913_055438__dat00.bin

