

ELMAVAN 3D WAVEFORMS (Measured data sampled at 50 kHz) 51000 packets of 144 samples from 2016-09-10T20:17:04.160.999.

Processed Sat Sep 10 22:25:17 2016 by ELM ver.2012-10-06 from 001__elm20160910_201703__dat00.bin

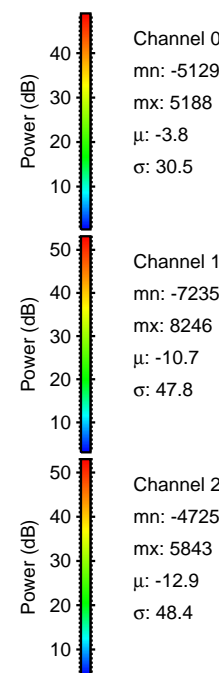
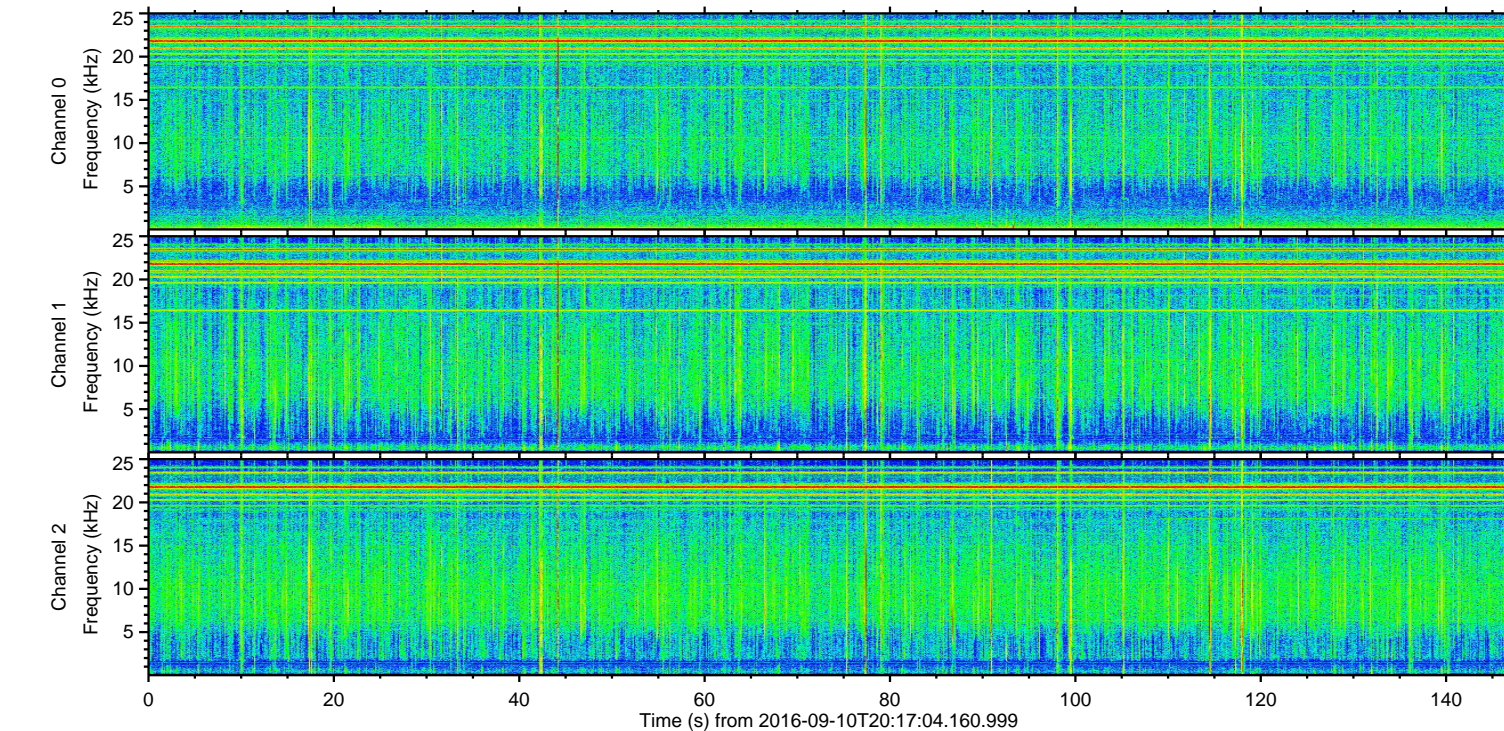
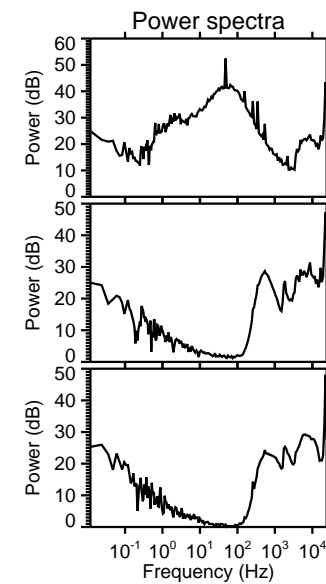
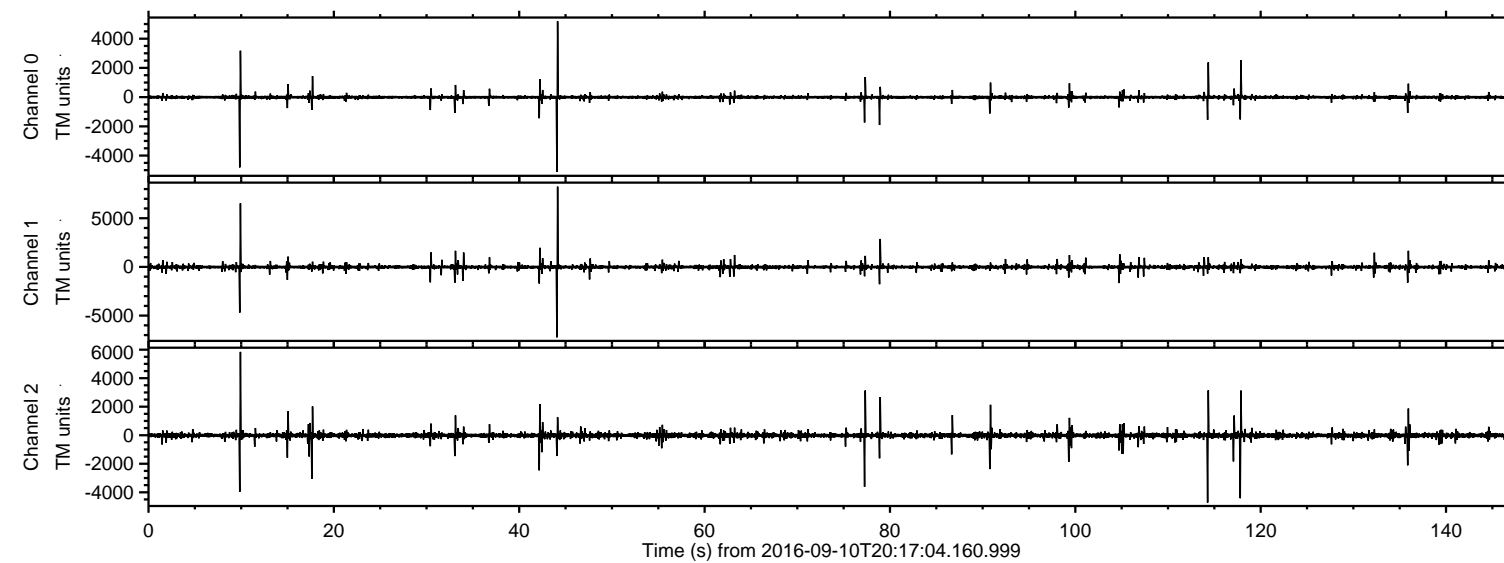

Channel 0
mn: -5129
mx: 5188
 μ : -3.8
 σ : 30.5

Channel 1
mn: -7235
mx: 8246
 μ : -10.7
 σ : 47.8

Channel 2
mn: -4725
mx: 5843
 μ : -12.9
 σ : 48.4

ELMAVAN 3D WAVEFORMS (Measured data sampled at 50 kHz) 51000 packets of 144 samples from 2016-09-10T20:17:04.160.999. Part 45/147

Processed Sat Sep 10 22:25:29 2016 by ELM ver.2012-10-06 from 001__elm20160910_201703__dat00.bin

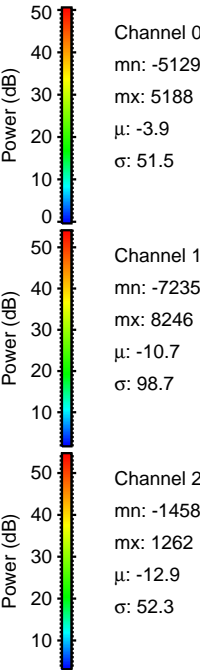
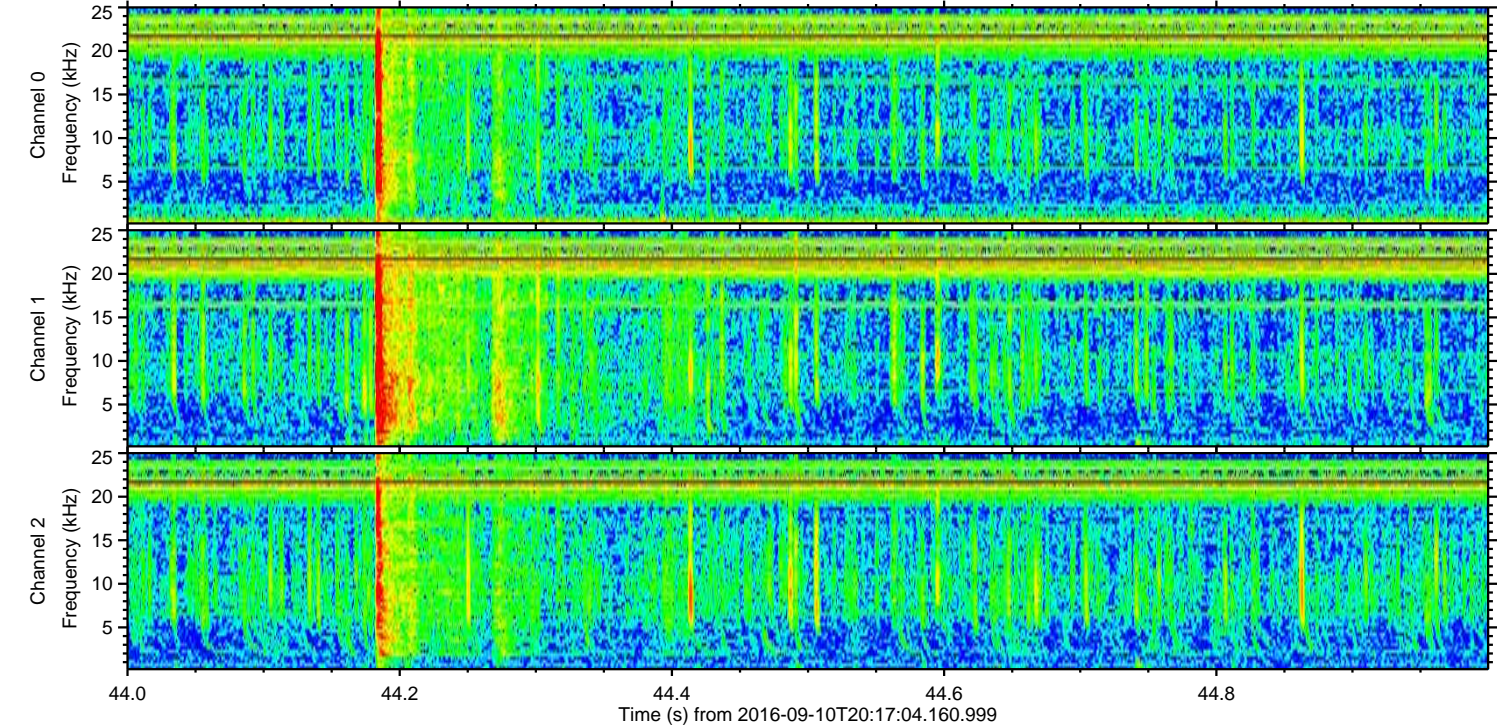
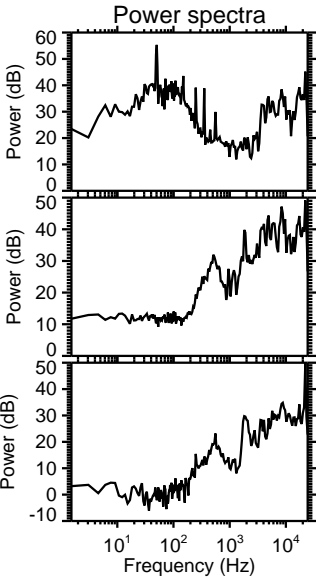
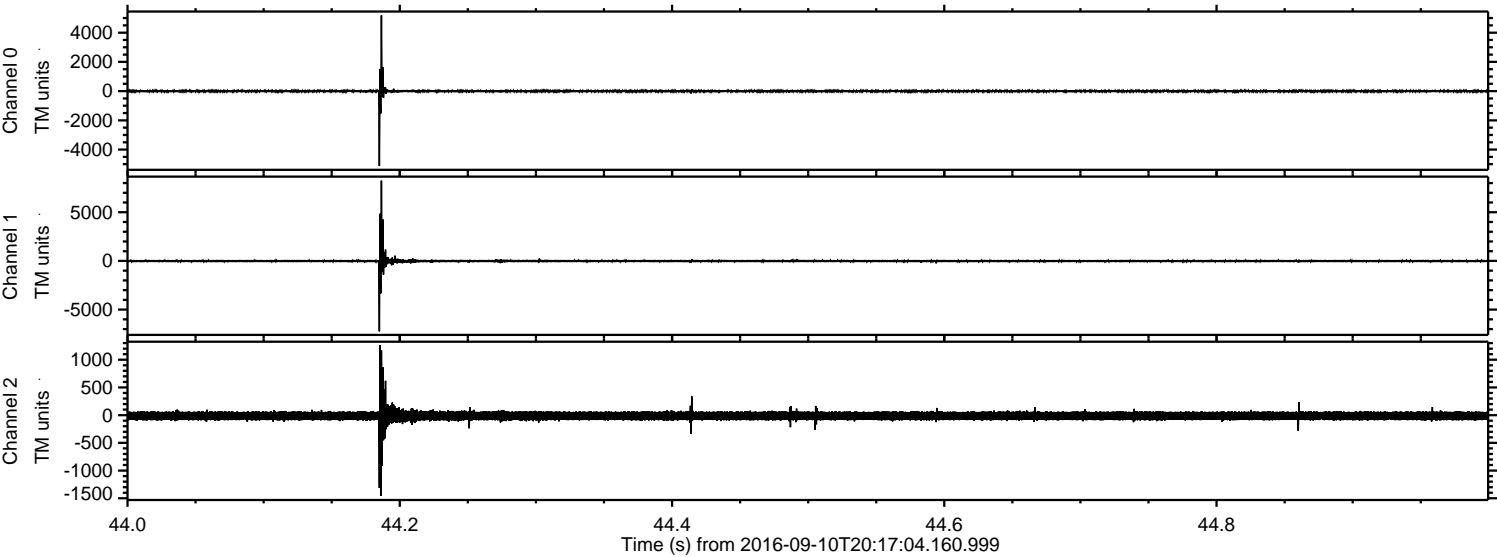

Processed Sat Sep 10 22:25:30 2016 by ELM ver.2012-10-06 from 001__elm20160910_201703__dat00.bin

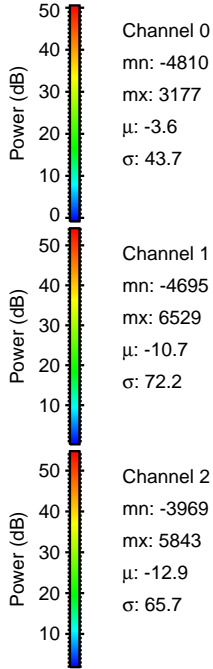
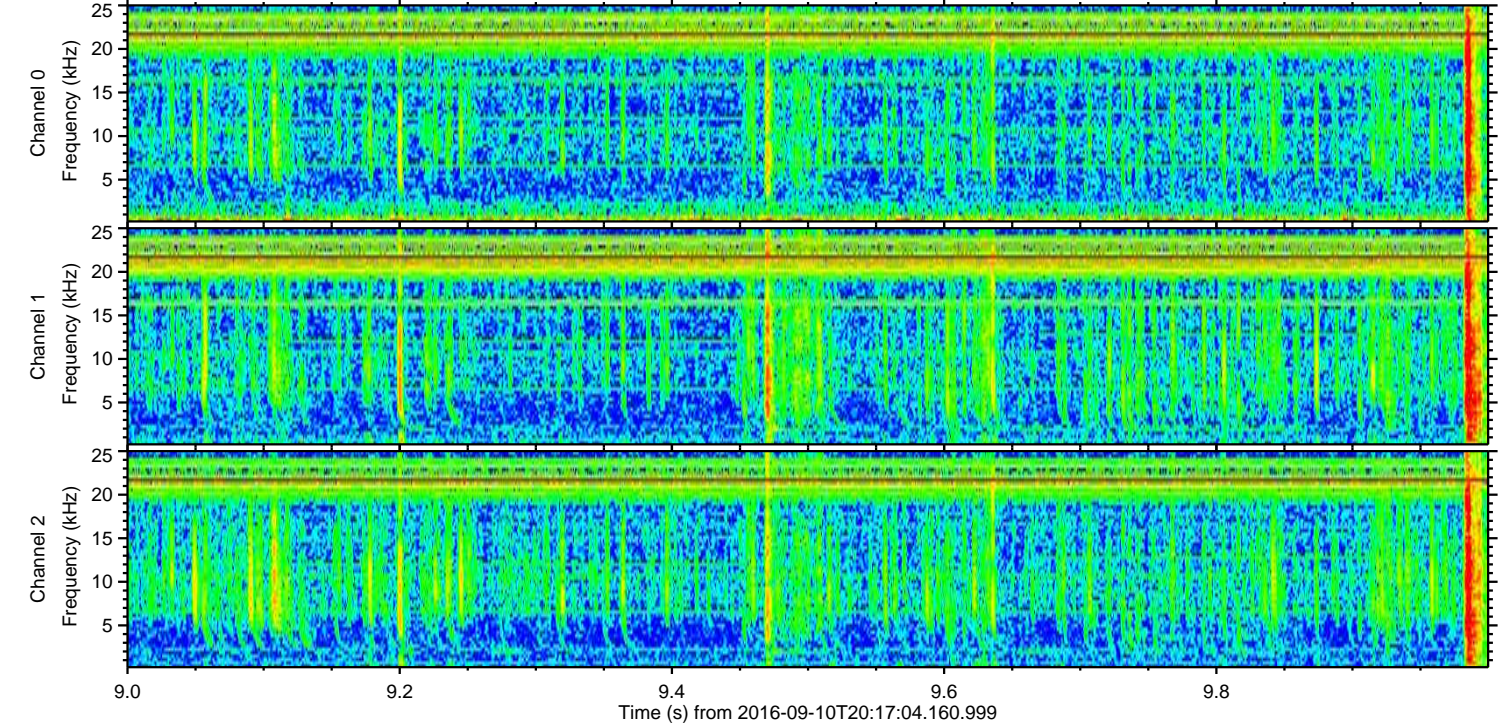
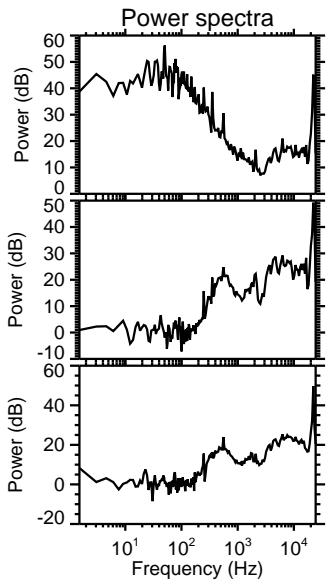
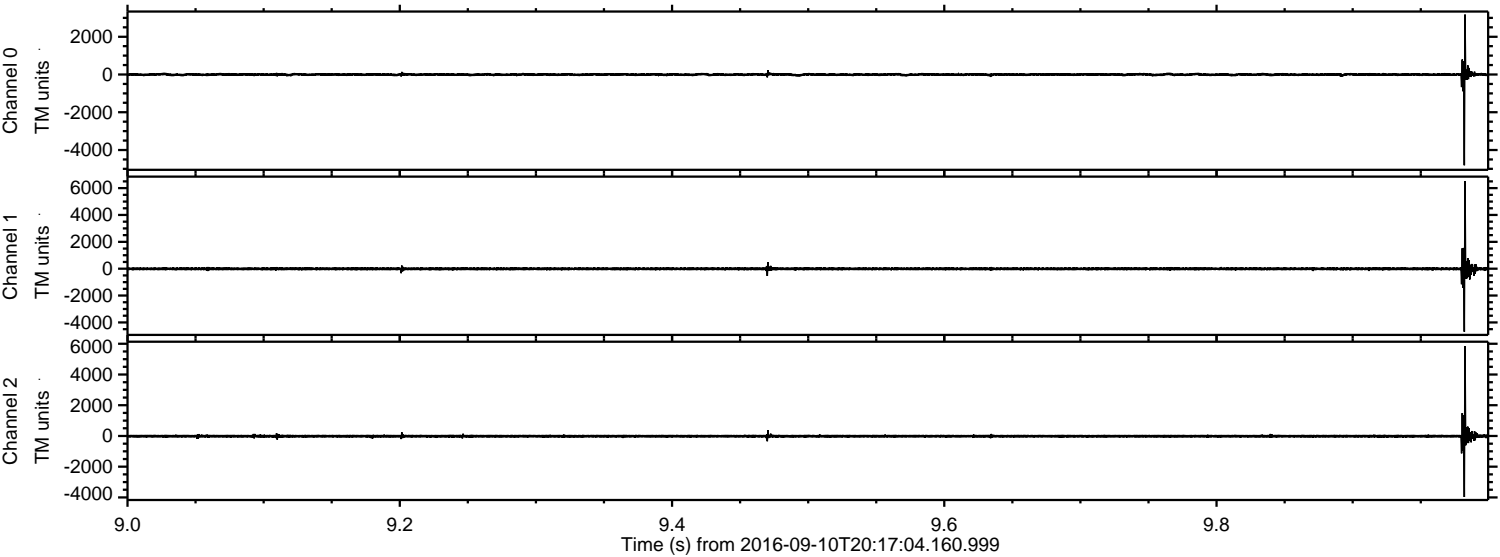

ELMAVAN 3D WAVEFORMS (Measured data sampled at 50 kHz) 51000 packets of 144 samples from 2016-09-10T20:17:04.160.999. Part 115/147

Processed Sat Sep 10 22:25:30 2016 by ELM ver.2012-10-06 from 001__elm20160910_201703__dat00.bin

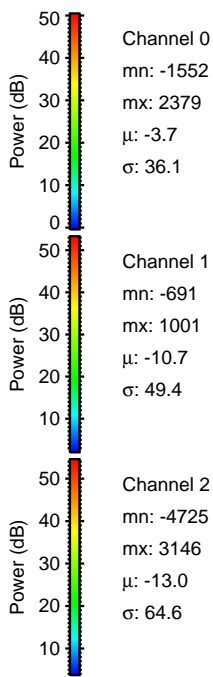
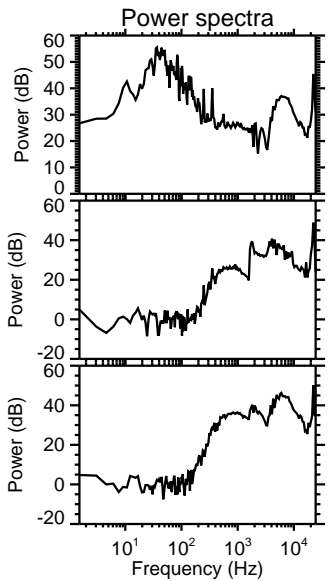
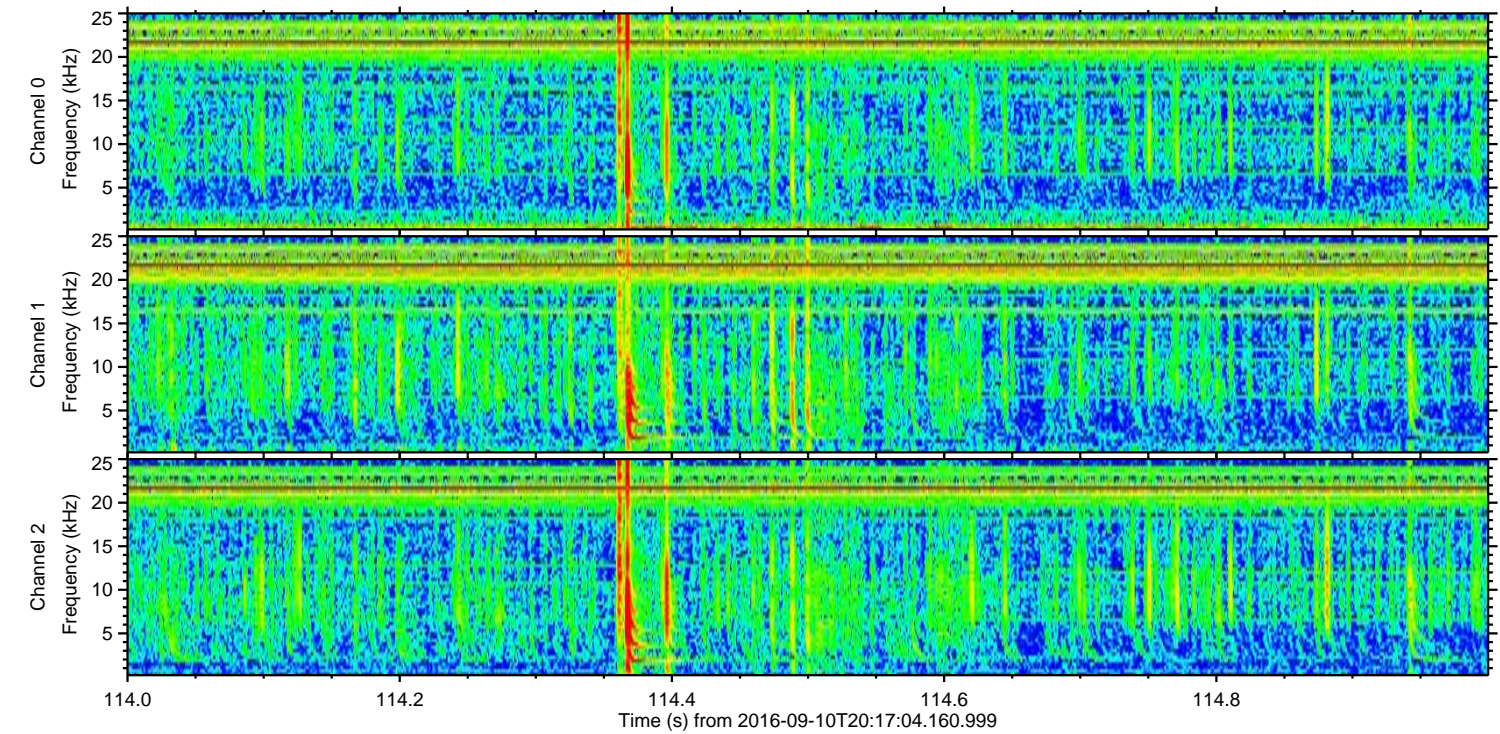
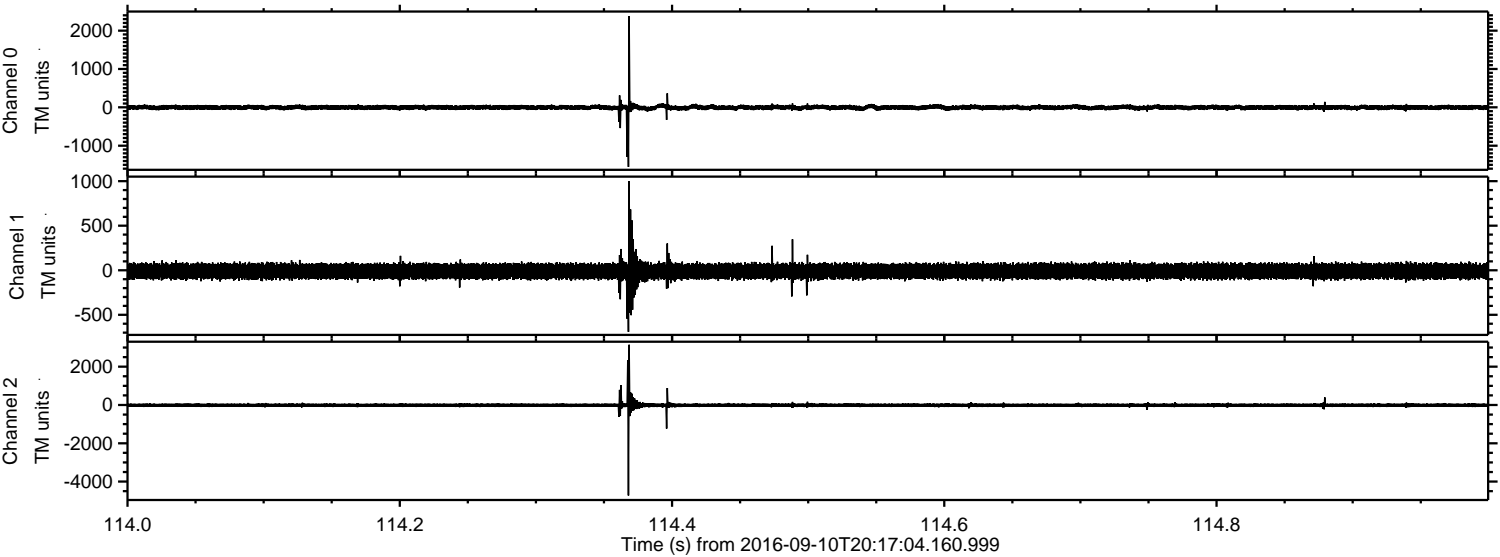

Channel 0
mn: -1552
mx: 2379
 μ : -3.7
 σ : 36.1

Channel 1
mn: -691
mx: 1001
 μ : -10.7
 σ : 49.4

Channel 2
mn: -4725
mx: 3146
 μ : -13.0
 σ : 64.6

ELMAVAN 3D WAVEFORMS (Measured data sampled at 50 kHz) 51000 packets of 144 samples from 2016-09-10T20:17:04.160.999. Part 118/147

Processed Sat Sep 10 22:25:31 2016 by ELM ver.2012-10-06 from 001__elm20160910_201703__dat00.bin

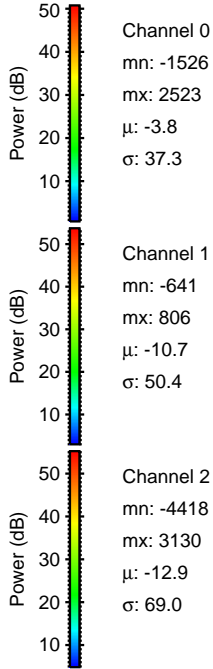
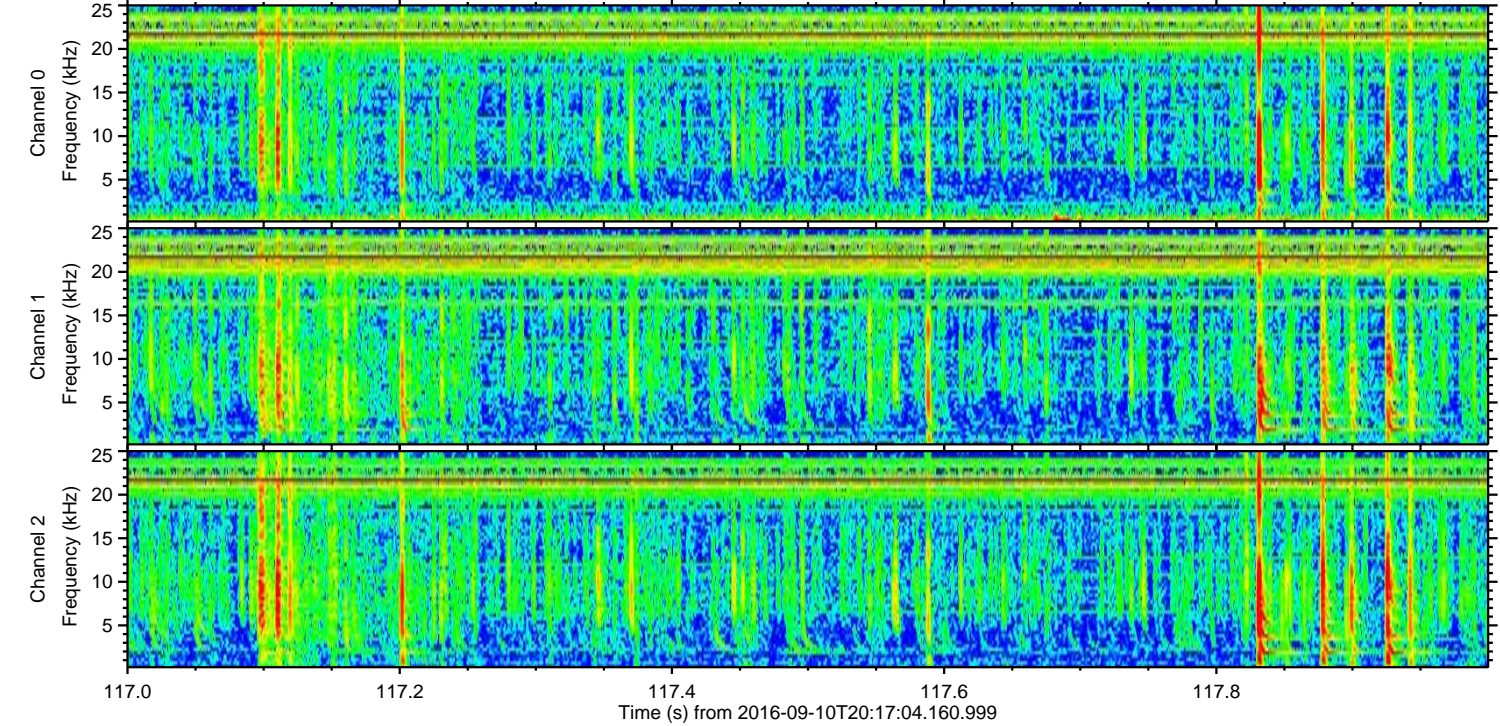
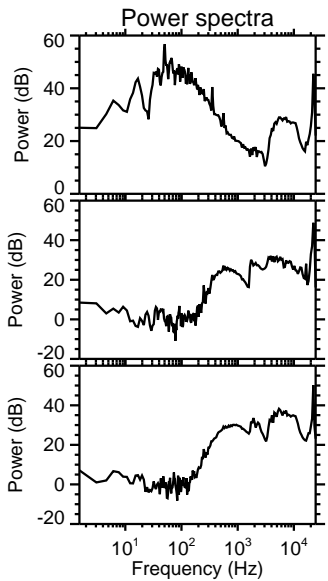
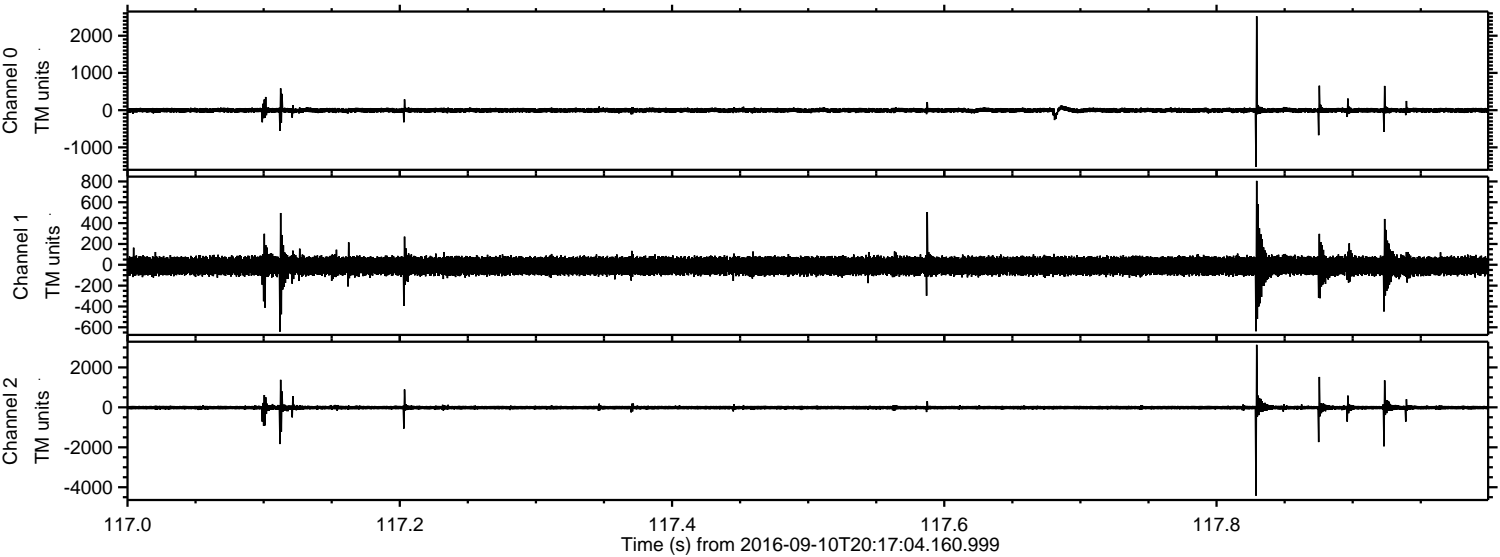

ELMAVAN 3D WAVEFORMS (Measured data sampled at 50 kHz) 51000 packets of 144 samples from 2016-09-10T20:17:04.160.999. Part 78/147

Processed Sat Sep 10 22:25:32 2016 by ELM ver.2012-10-06 from 001__elm20160910_201703__dat00.bin

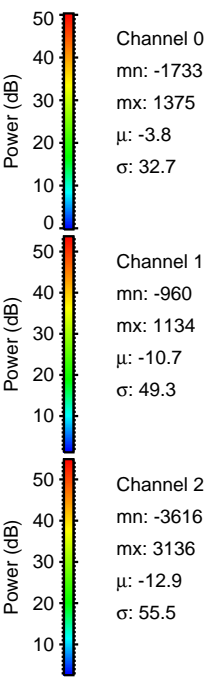
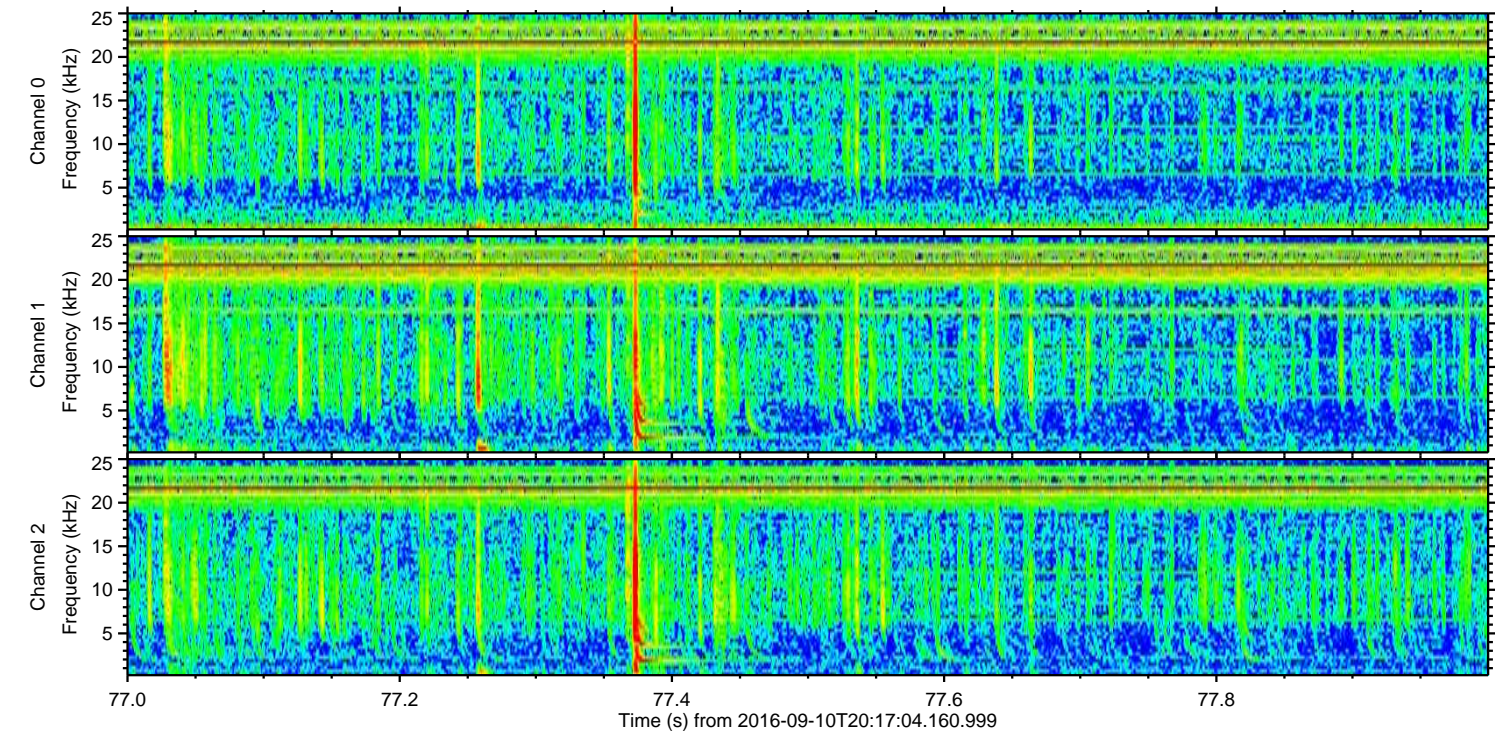
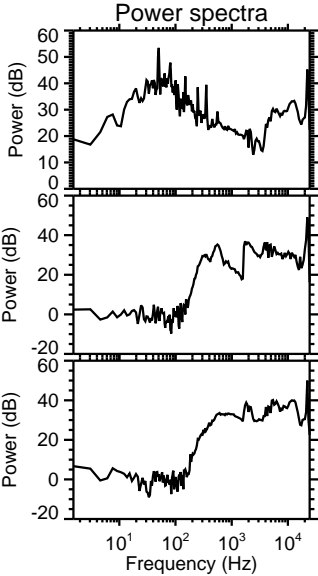
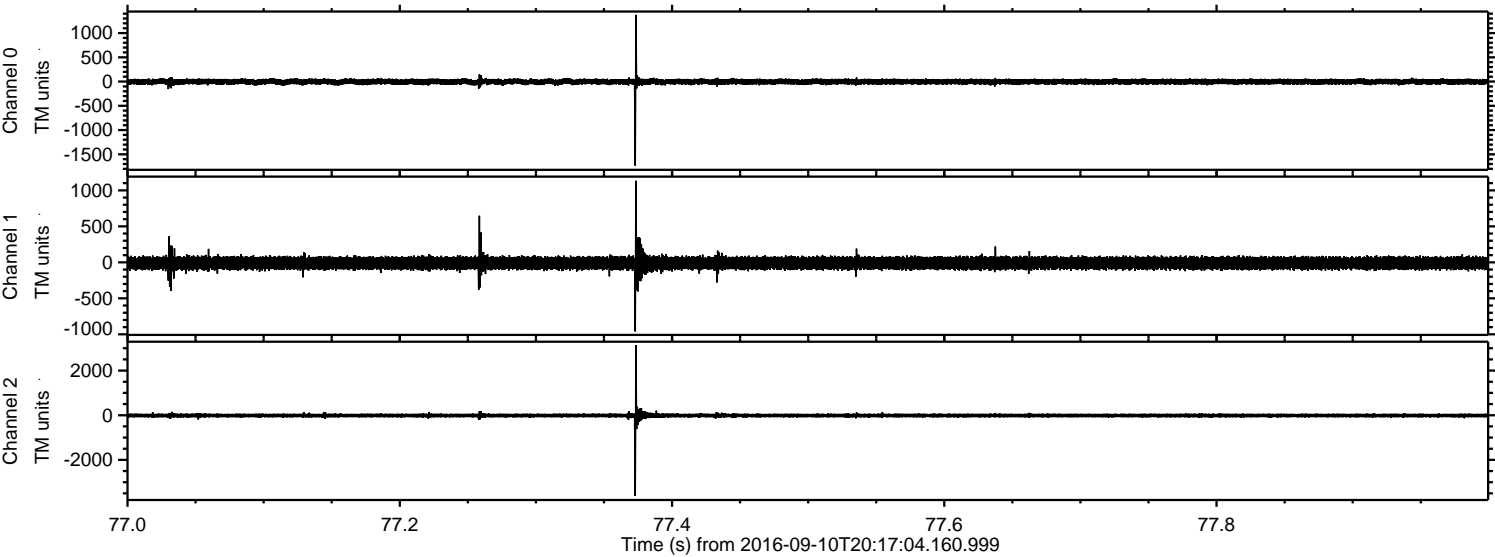

ELMAVAN 3D WAVEFORMS (Measured data sampled at 50 kHz) 51000 packets of 144 samples from 2016-09-10T20:17:04.160.999. Part 18/147

Processed Sat Sep 10 22:25:33 2016 by ELM ver.2012-10-06 from 001__elm20160910_201703__dat00.bin

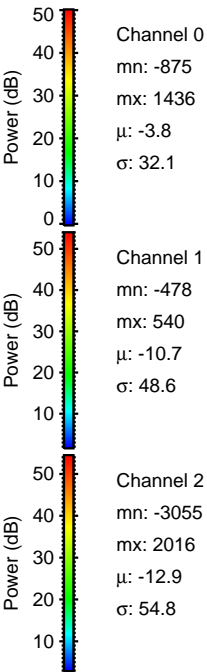
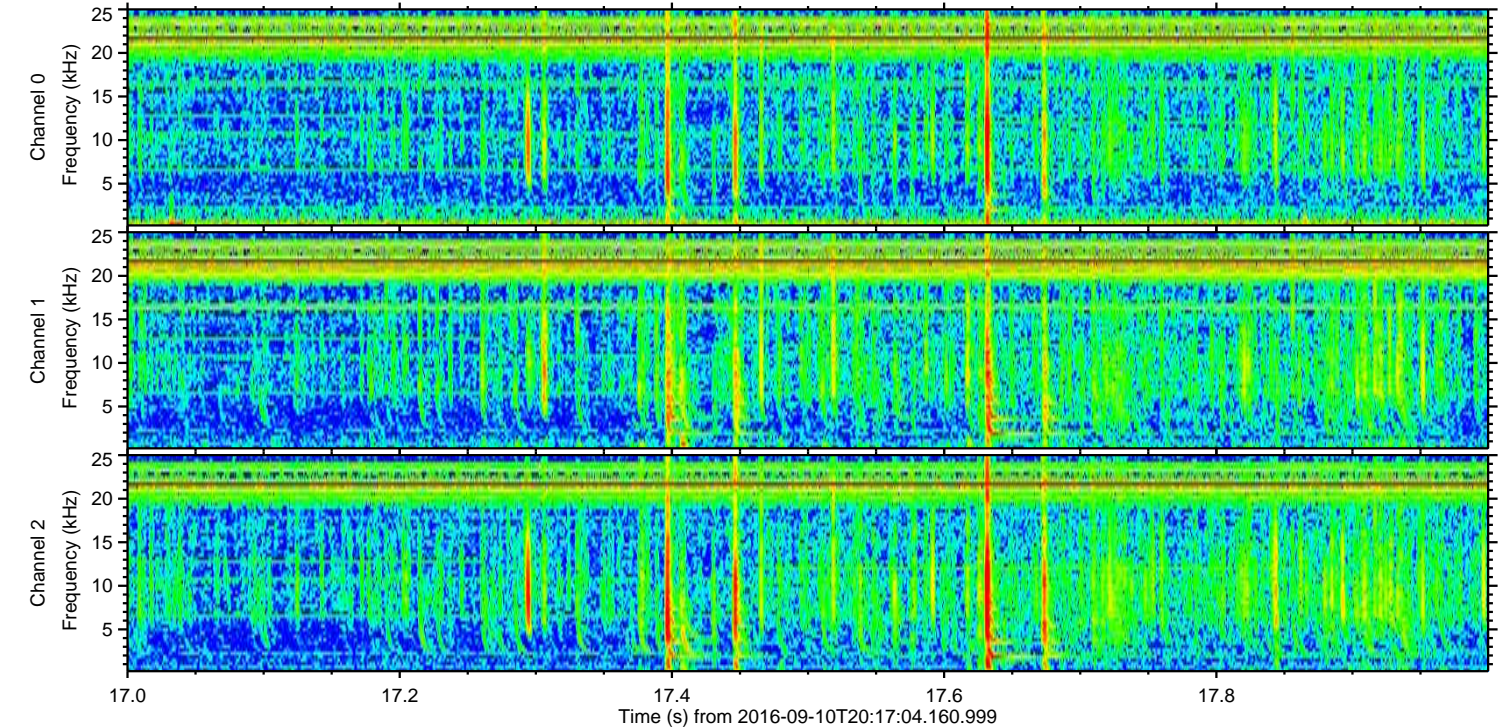
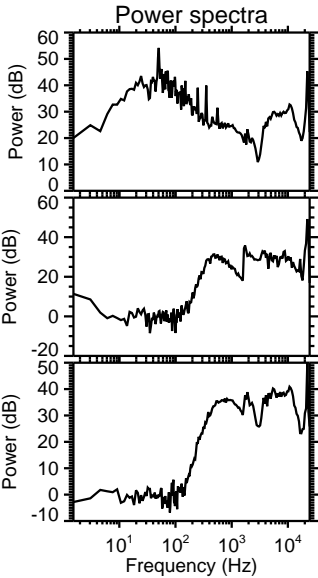
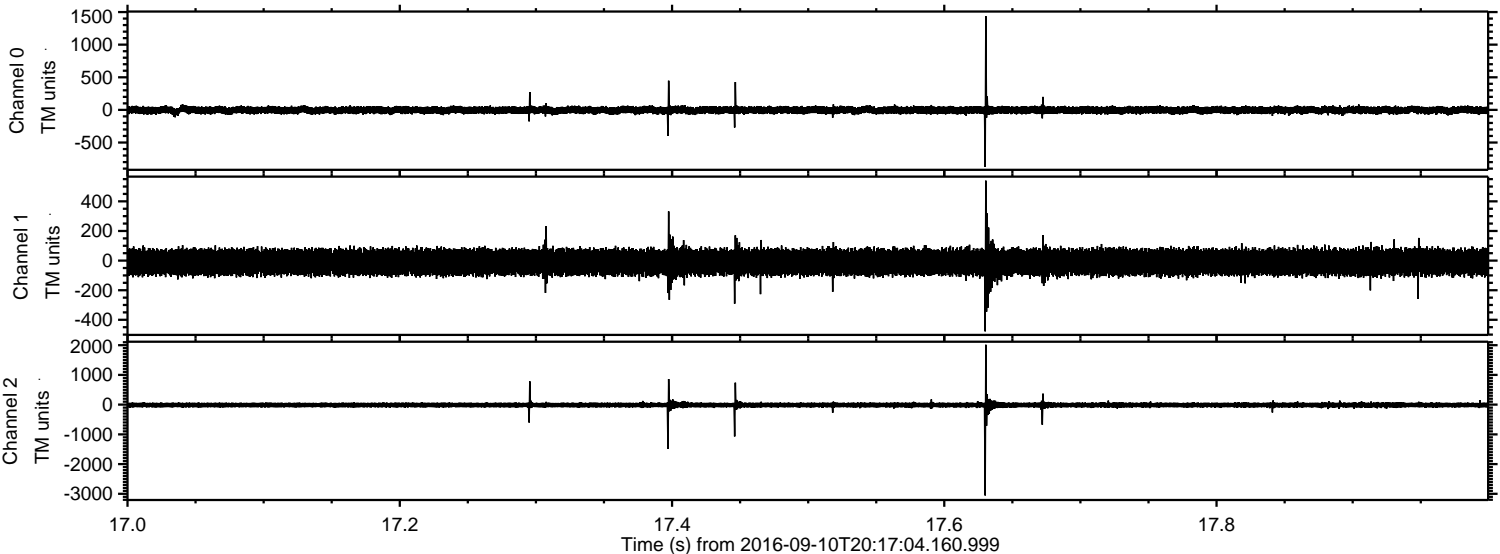

Processed Sat Sep 10 22:25:34 2016 by ELM ver.2012-10-06 from 001__elm20160910_201703__dat00.bin

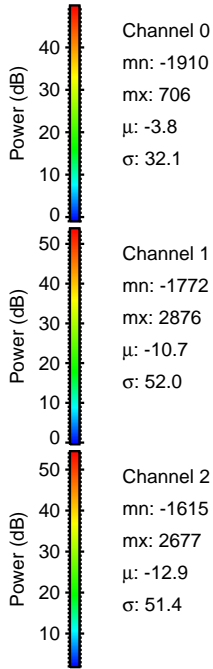
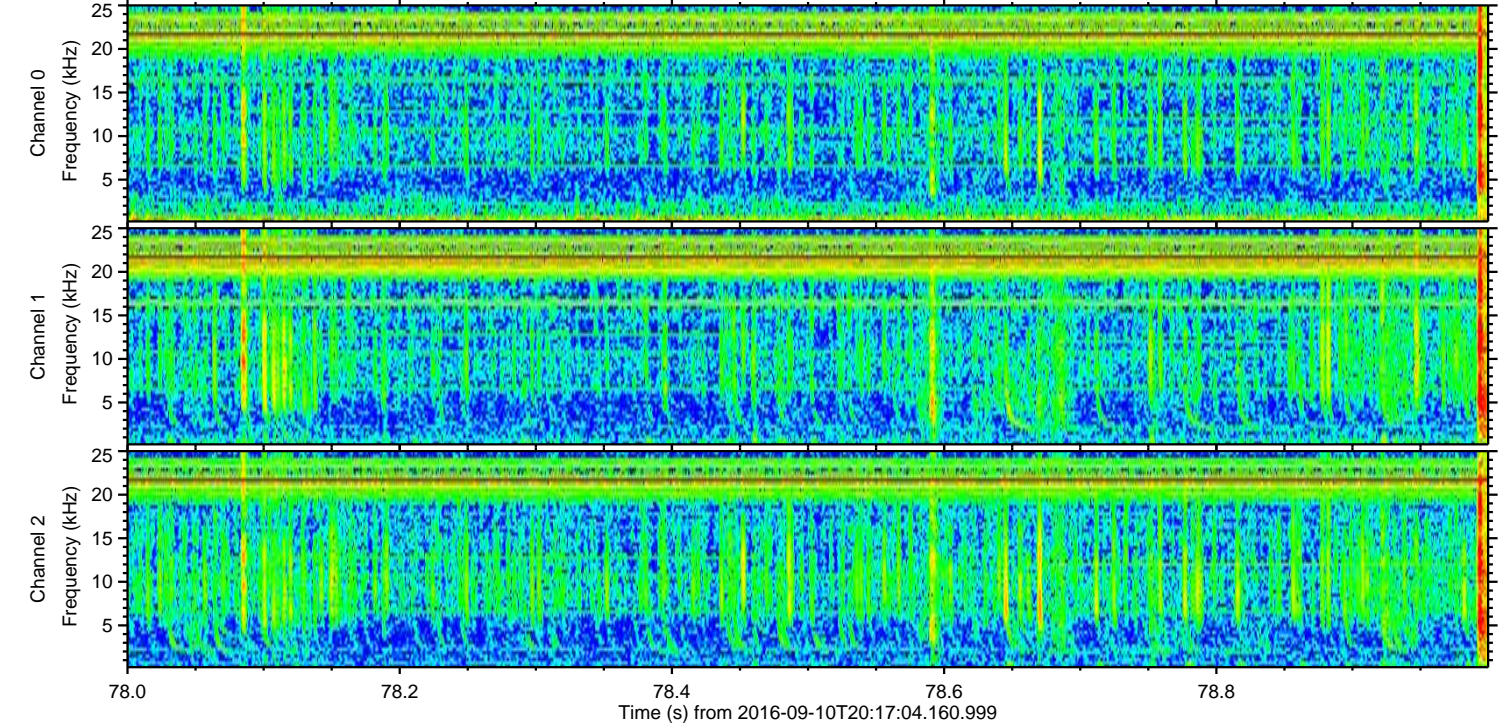
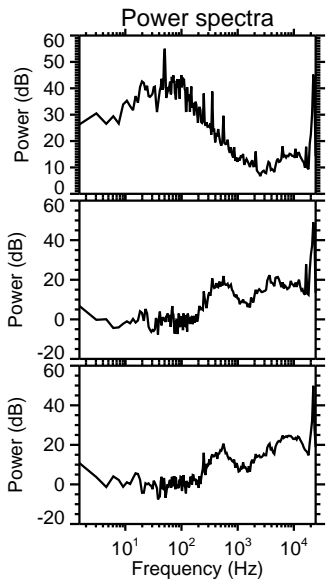
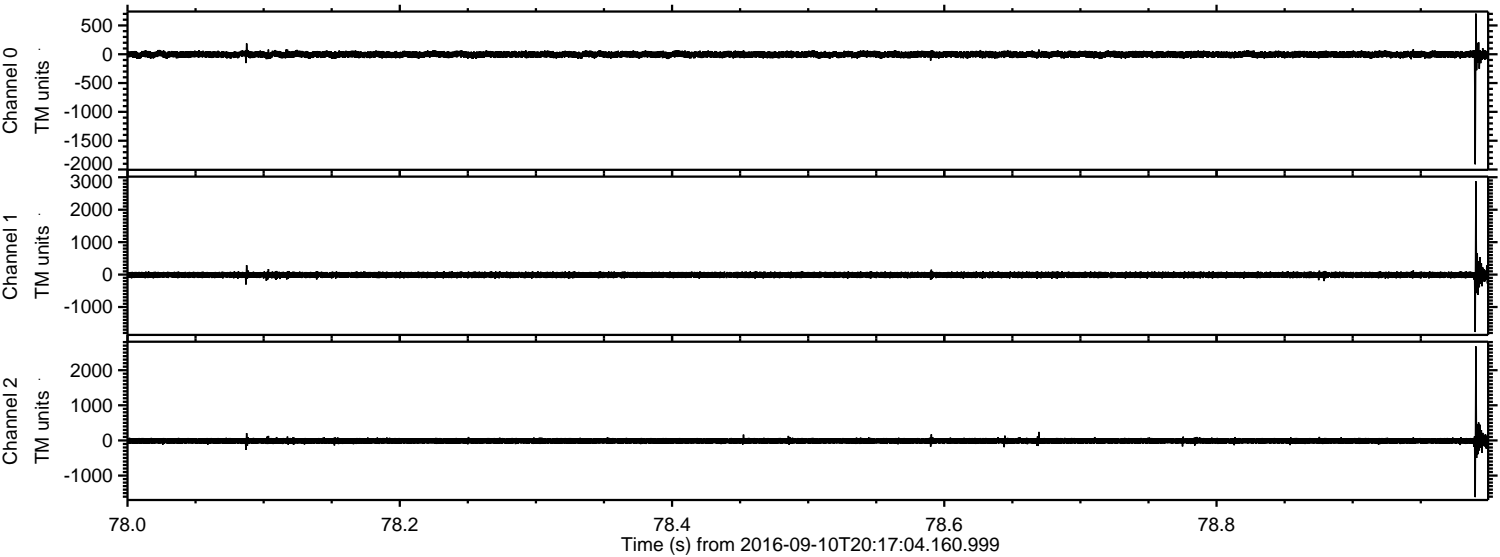

Channel 0
mn: -1910
mx: 706
 μ : -3.8
 σ : 32.1

Channel 1
mn: -1772
mx: 2876
 μ : -10.7
 σ : 52.0

Channel 2
mn: -1615
mx: 2677
 μ : -12.9
 σ : 51.4

Processed Sat Sep 10 22:25:35 2016 by ELM ver.2012-10-06 from 001__elm20160910_201703__dat00.bin

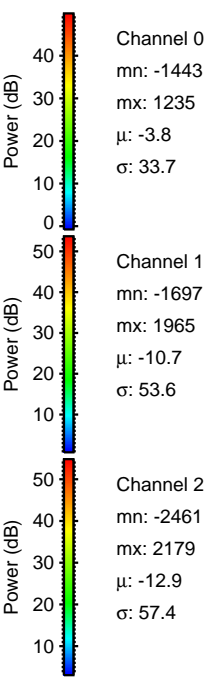
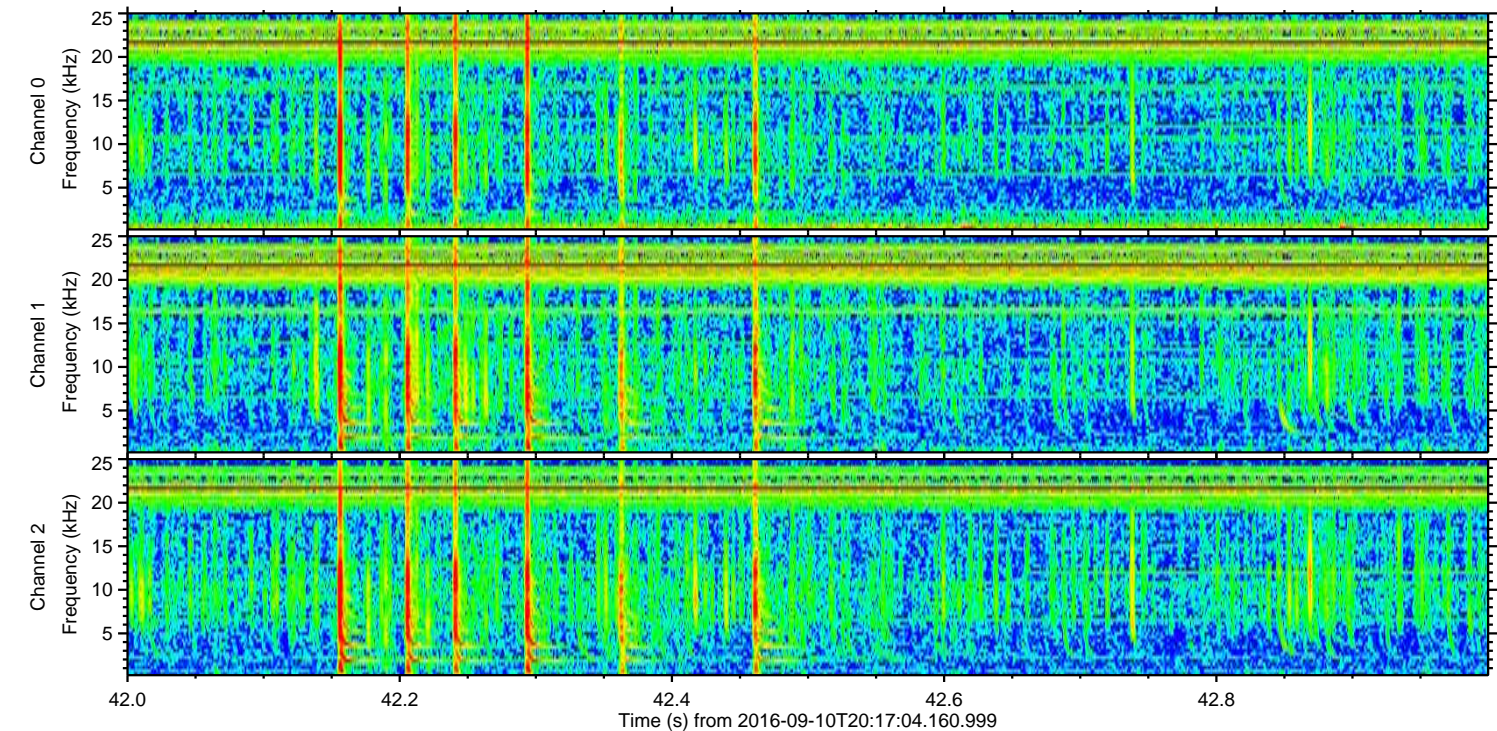
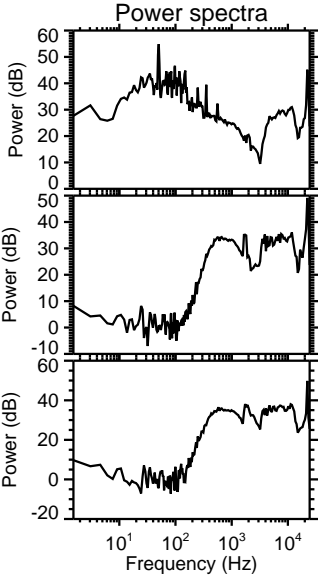
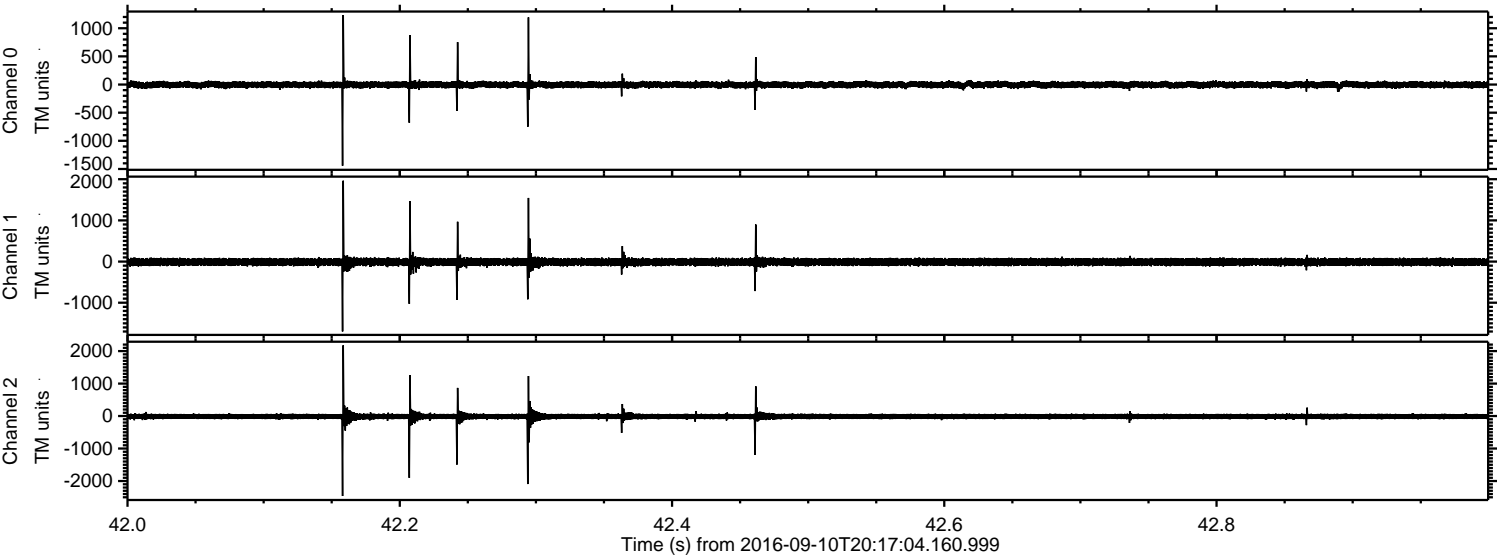

Channel 0
mn: -1443
mx: 1235
 μ : -3.8
 σ : 33.7

Channel 1
mn: -1697
mx: 1965
 μ : -10.7
 σ : 53.6

Channel 2
mn: -2461
mx: 2179
 μ : -12.9
 σ : 57.4

ELMAVAN 3D WAVEFORMS (Measured data sampled at 50 kHz) 51000 packets of 144 samples from 2016-09-10T20:17:04.160.999. Part 91/147

Processed Sat Sep 10 22:25:36 2016 by ELM ver.2012-10-06 from 001__elm20160910_201703__dat00.bin

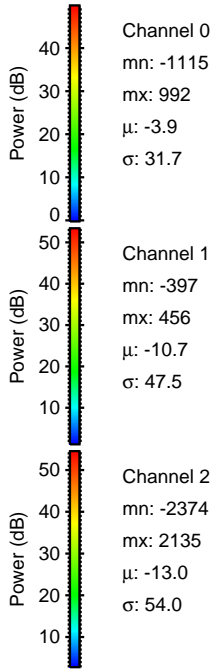
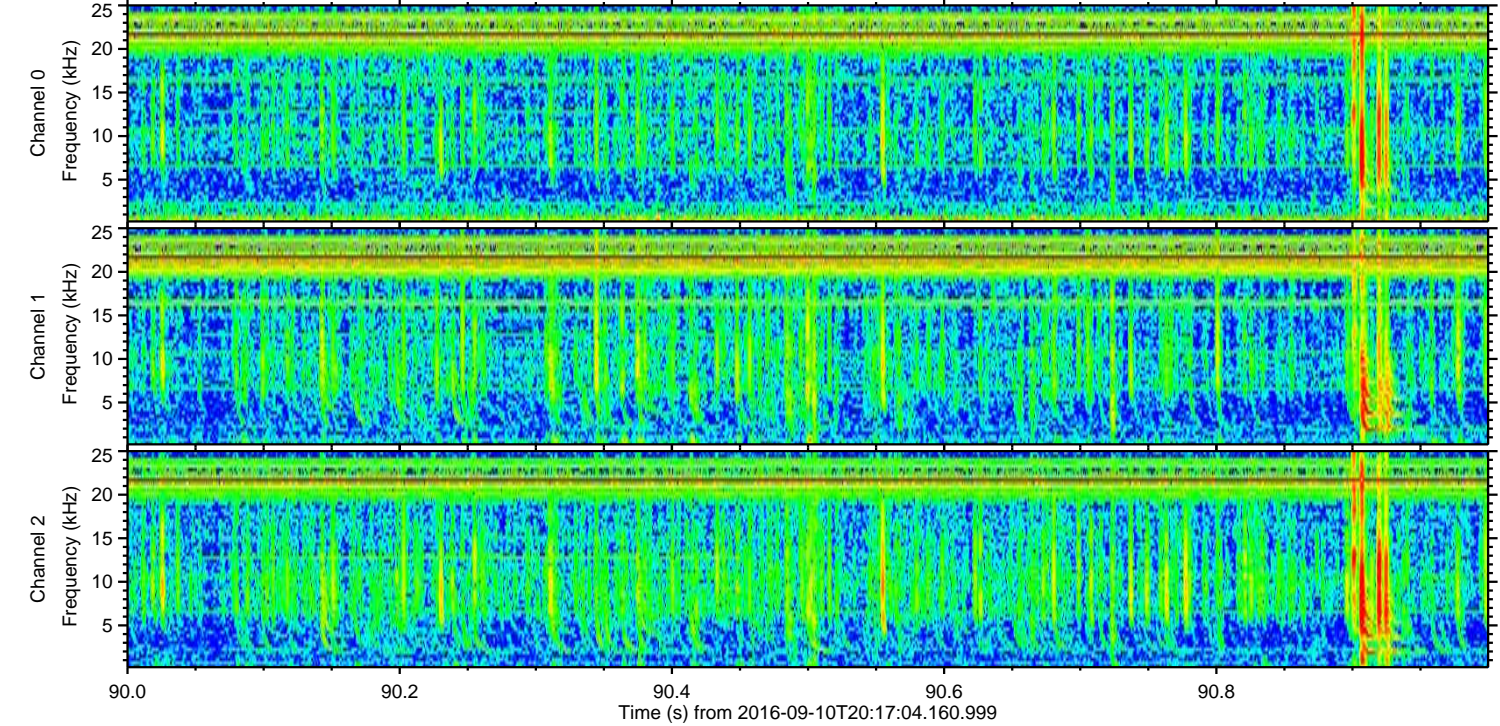
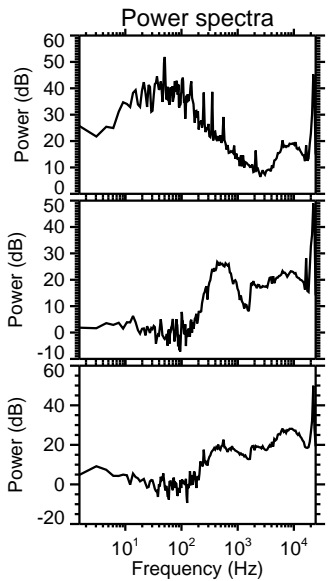
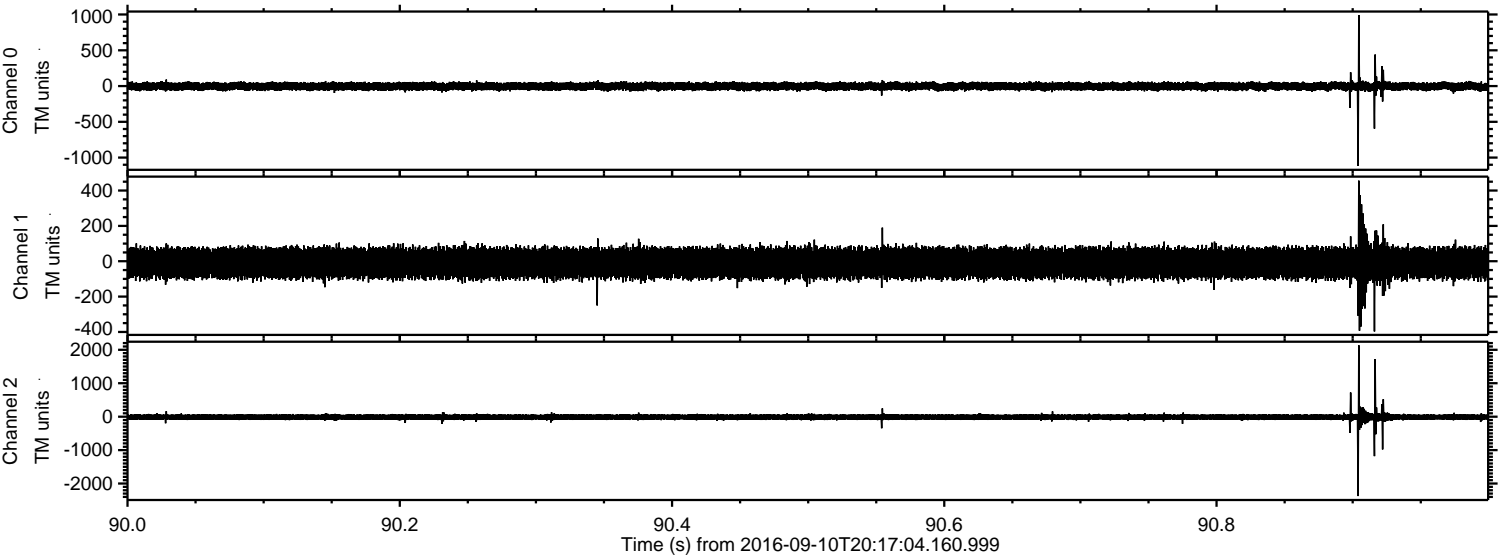

Channel 0
mn: -1115
mx: 992
 μ : -3.9
 σ : 31.7

Channel 1
mn: -397
mx: 456
 μ : -10.7
 σ : 47.5

Channel 2
mn: -2374
mx: 2135
 μ : -13.0
 σ : 54.0

Processed Sat Sep 10 22:25:37 2016 by ELM ver.2012-10-06 from 001__elm20160910_201703__dat00.bin

