

ELMAVAN 3D WAVEFORMS (Measured data sampled at 50 kHz) 51000 packets of 144 samples from 2016-09-10T09:56:36.203.999.

Processed Sat Sep 10 12:04:36 2016 by ELM ver.2012-10-06 from 001__elm20160910_095635__dat00.bin

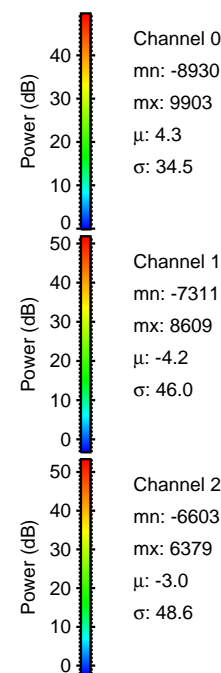
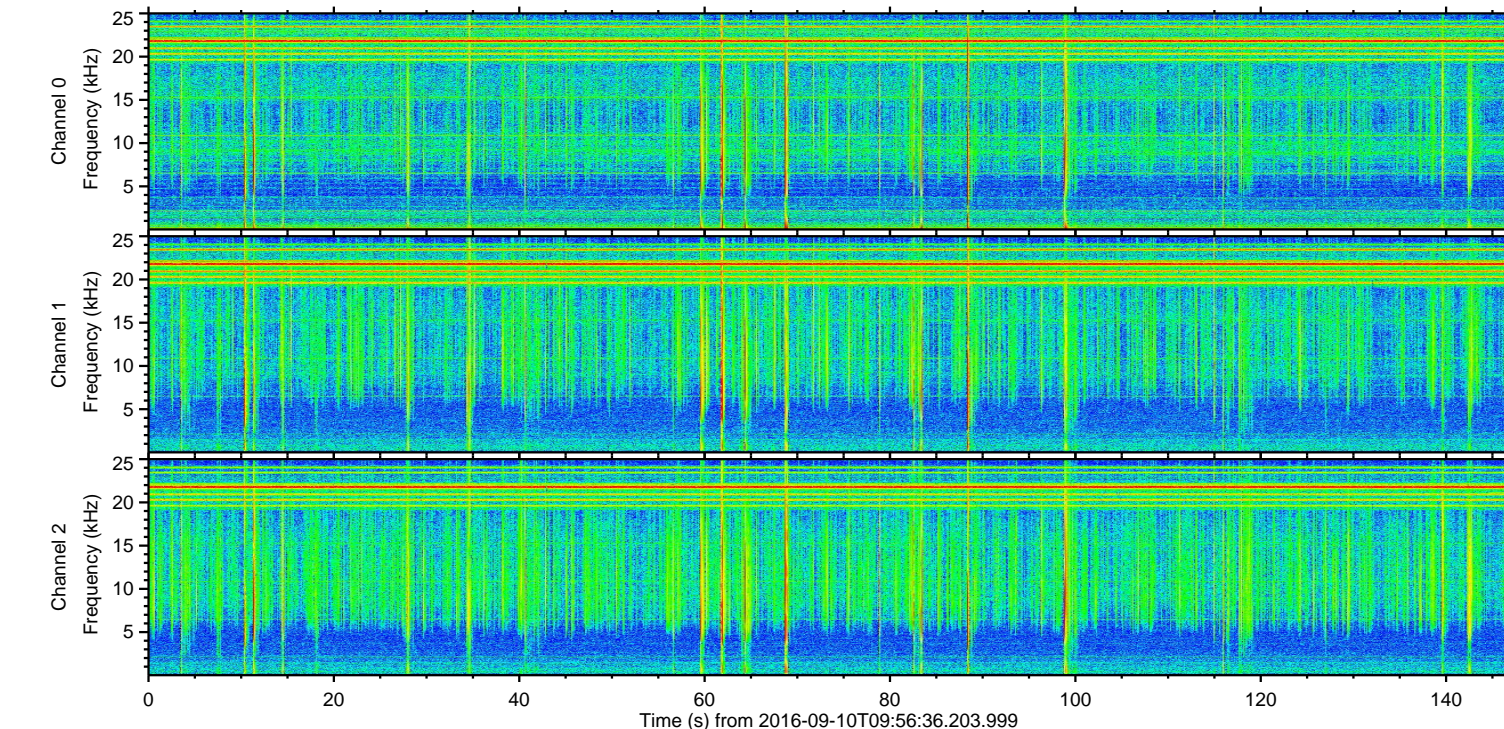
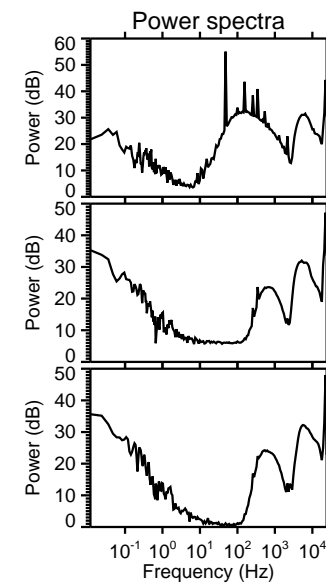
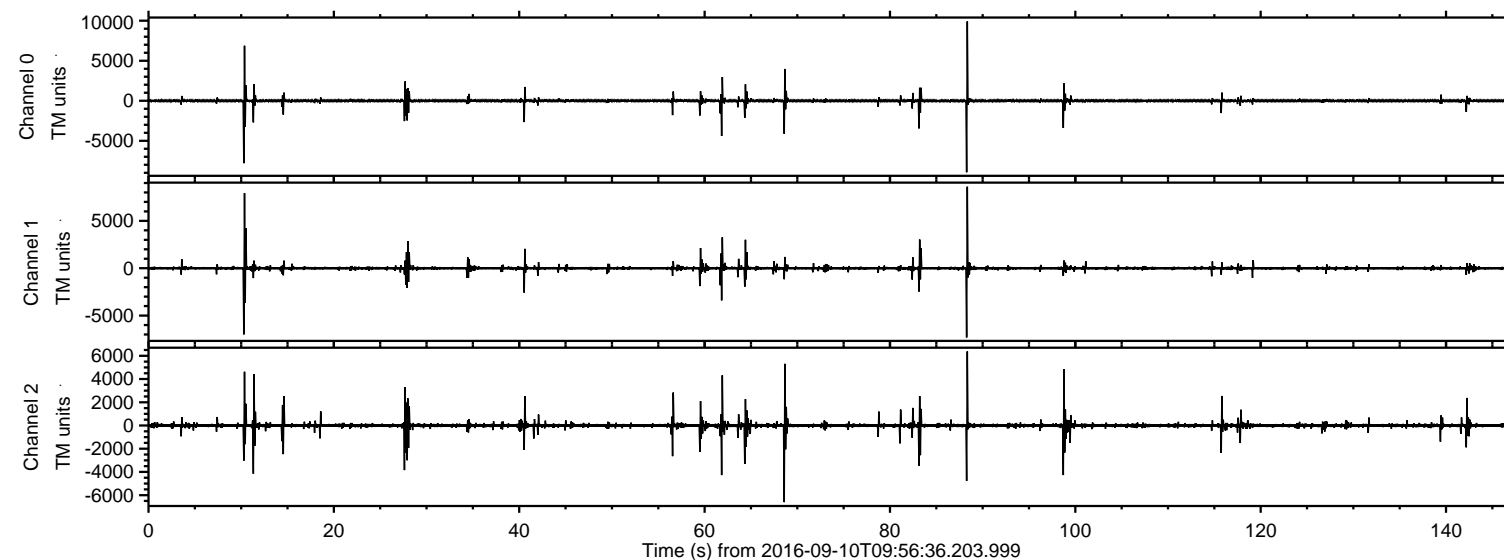

ELMAVAN 3D WAVEFORMS (Measured data sampled at 50 kHz) 51000 packets of 144 samples from 2016-09-10T09:56:36.203.999. Part 89/147

Processed Sat Sep 10 12:04:48 2016 by ELM ver.2012-10-06 from 001__elm20160910_095635__dat00.bin

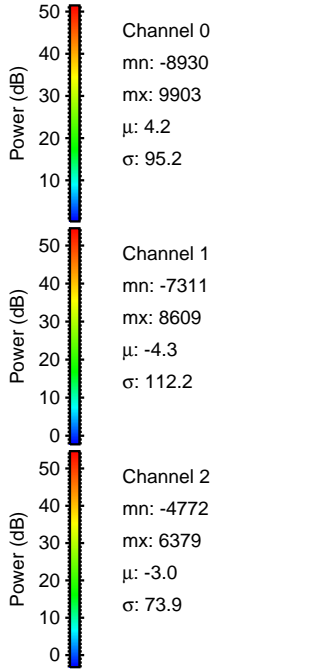
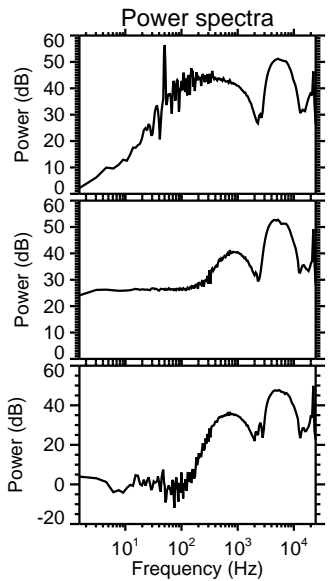
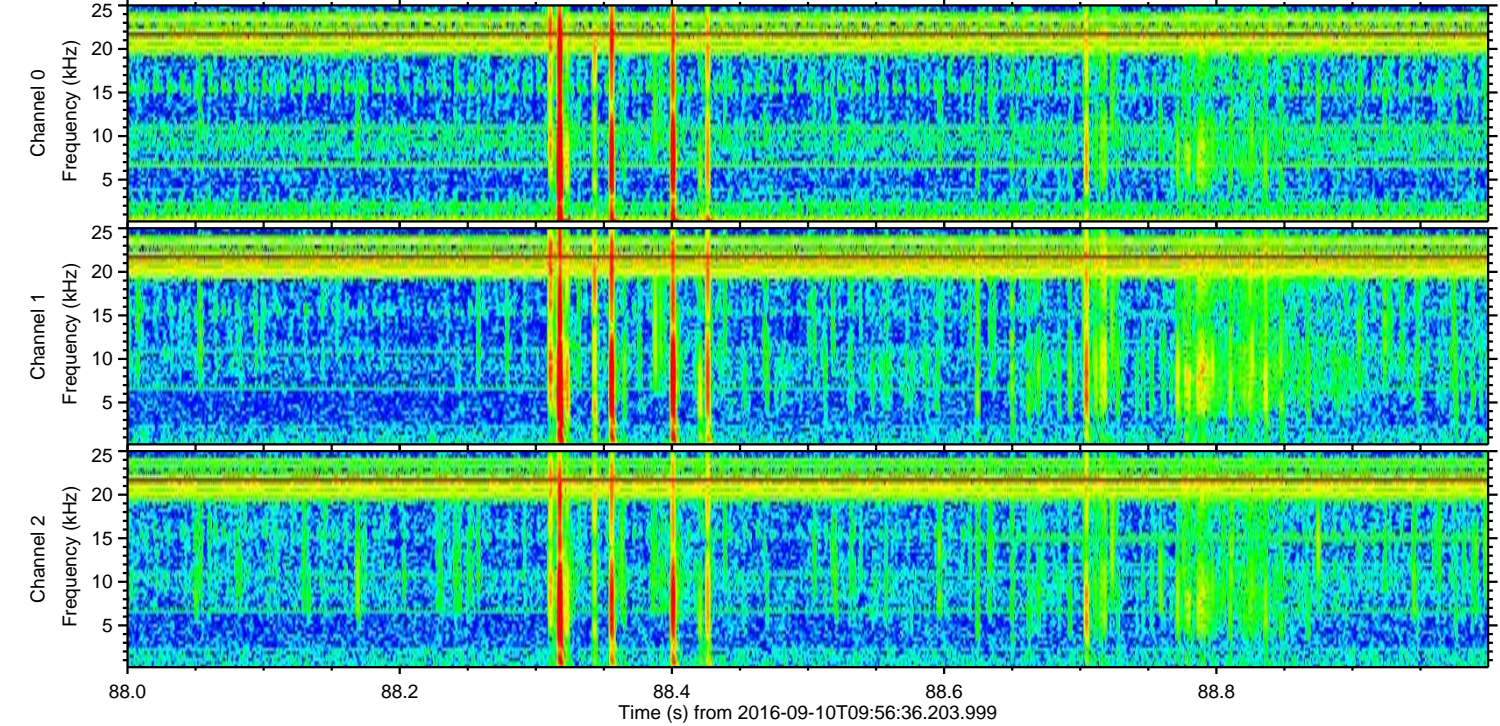
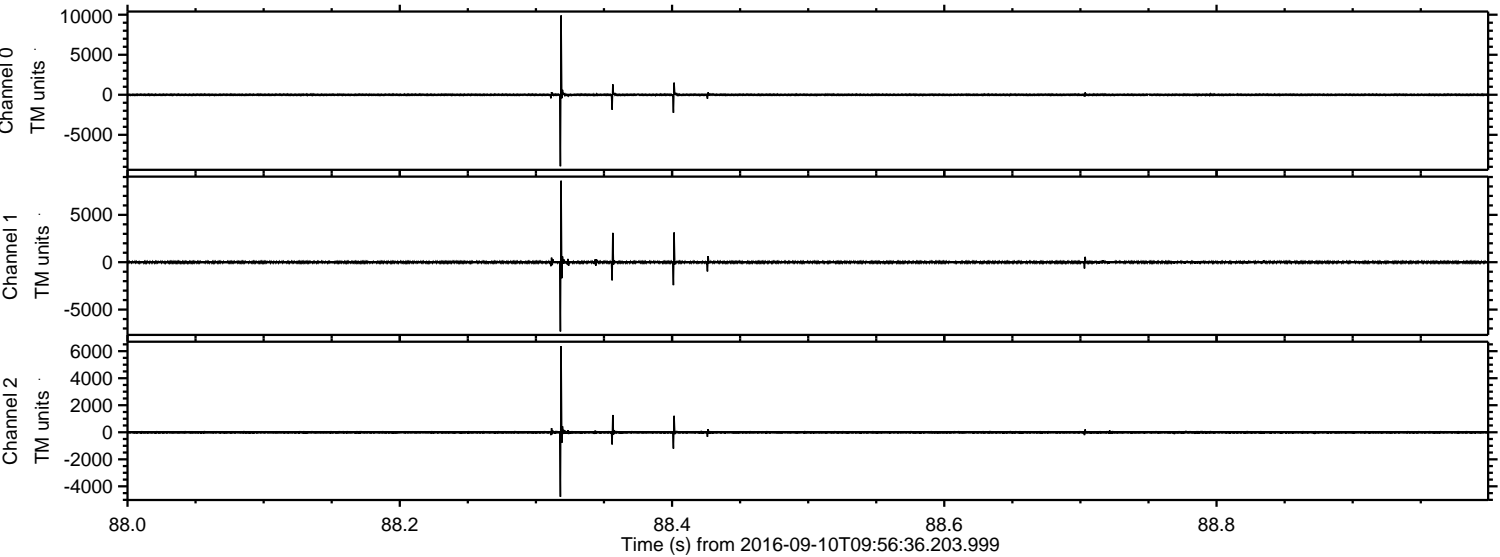

ELMAVAN 3D WAVEFORMS (Measured data sampled at 50 kHz) 51000 packets of 144 samples from 2016-09-10T09:56:36.203.999. Part 11/147

Processed Sat Sep 10 12:04:49 2016 by ELM ver.2012-10-06 from 001__elm20160910_095635__dat00.bin

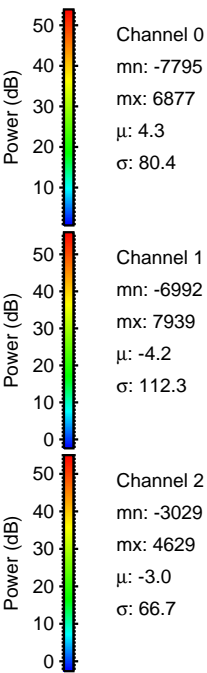
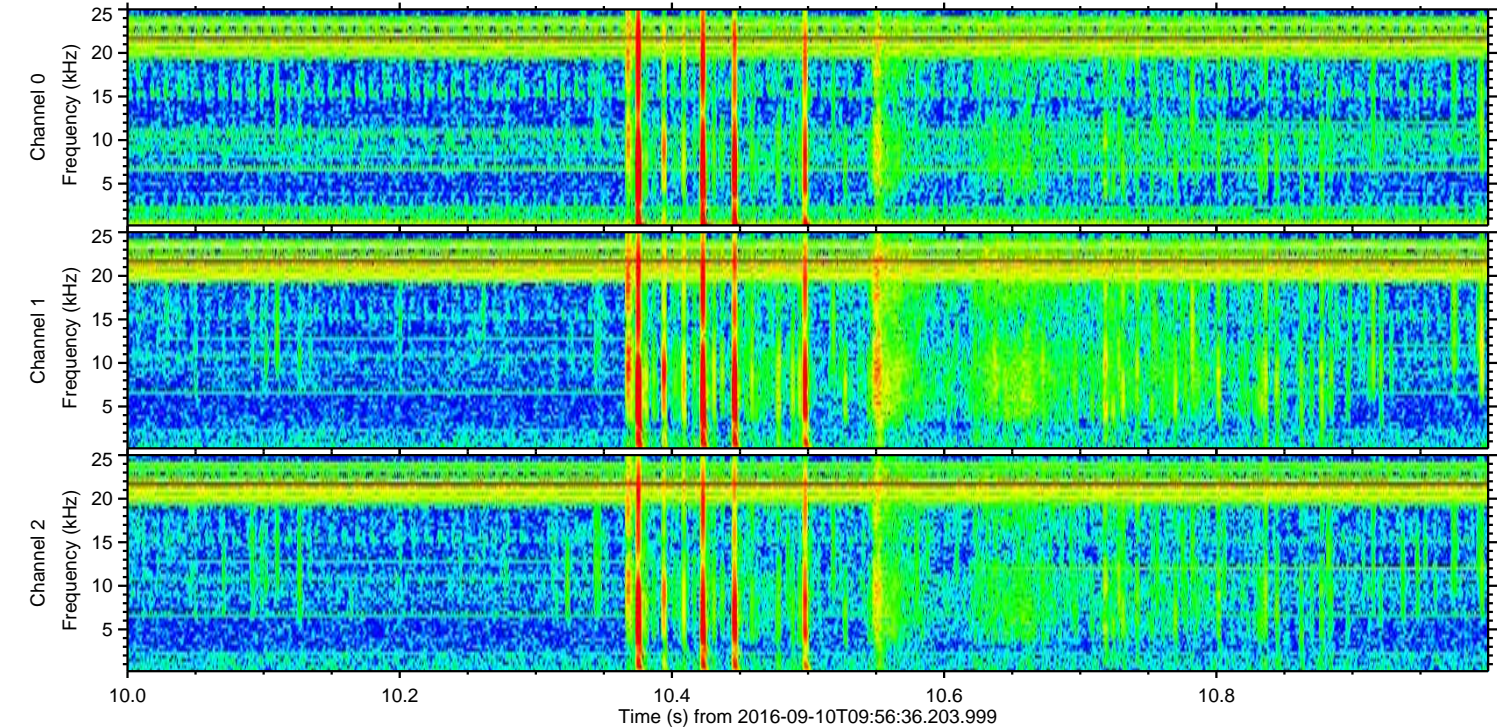
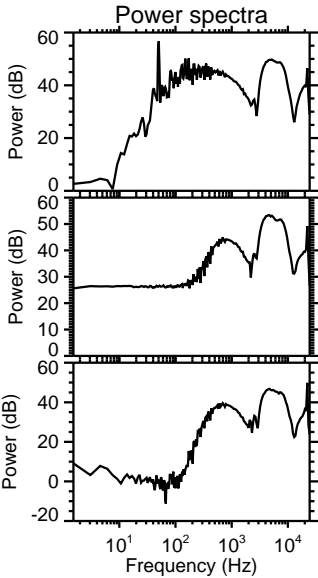
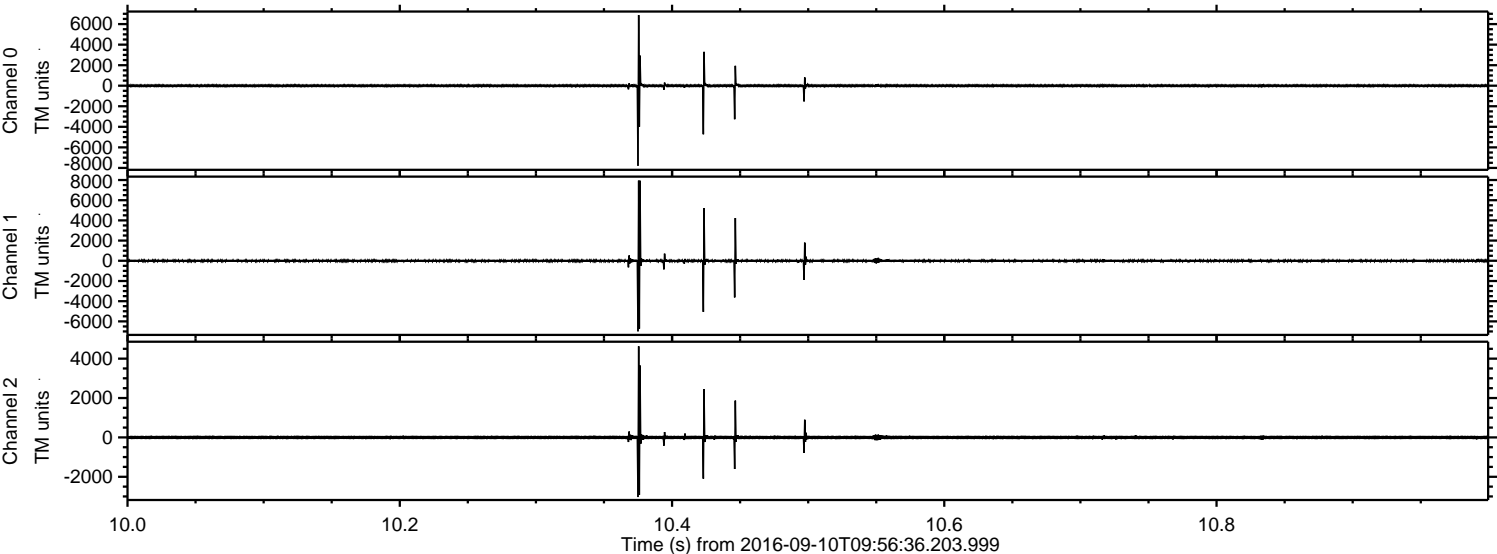

ELMAVAN 3D WAVEFORMS (Measured data sampled at 50 kHz) 51000 packets of 144 samples from 2016-09-10T09:56:36.203.999. Part 69/147

Processed Sat Sep 10 12:04:49 2016 by ELM ver.2012-10-06 from 001__elm20160910_095635__dat00.bin

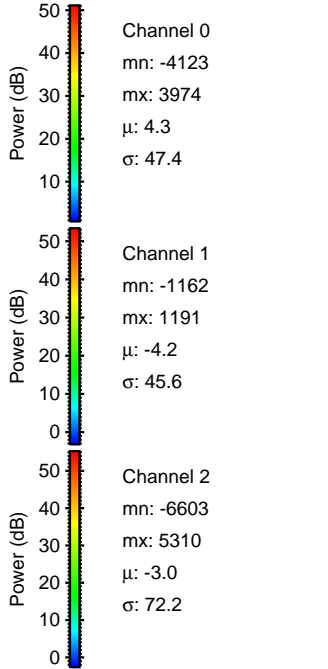
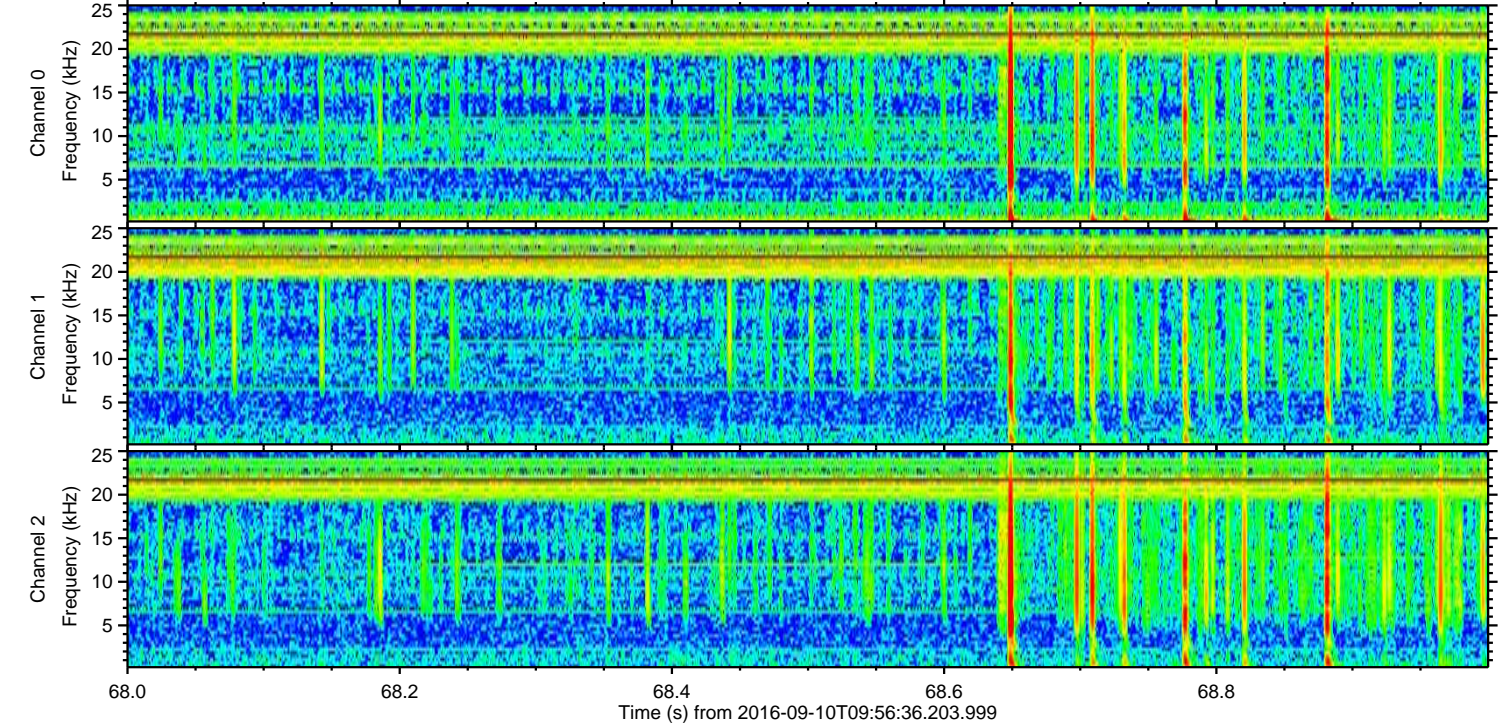
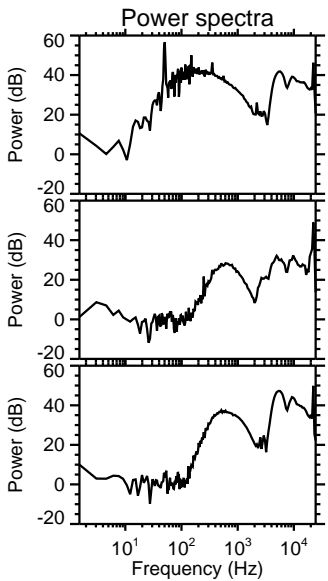
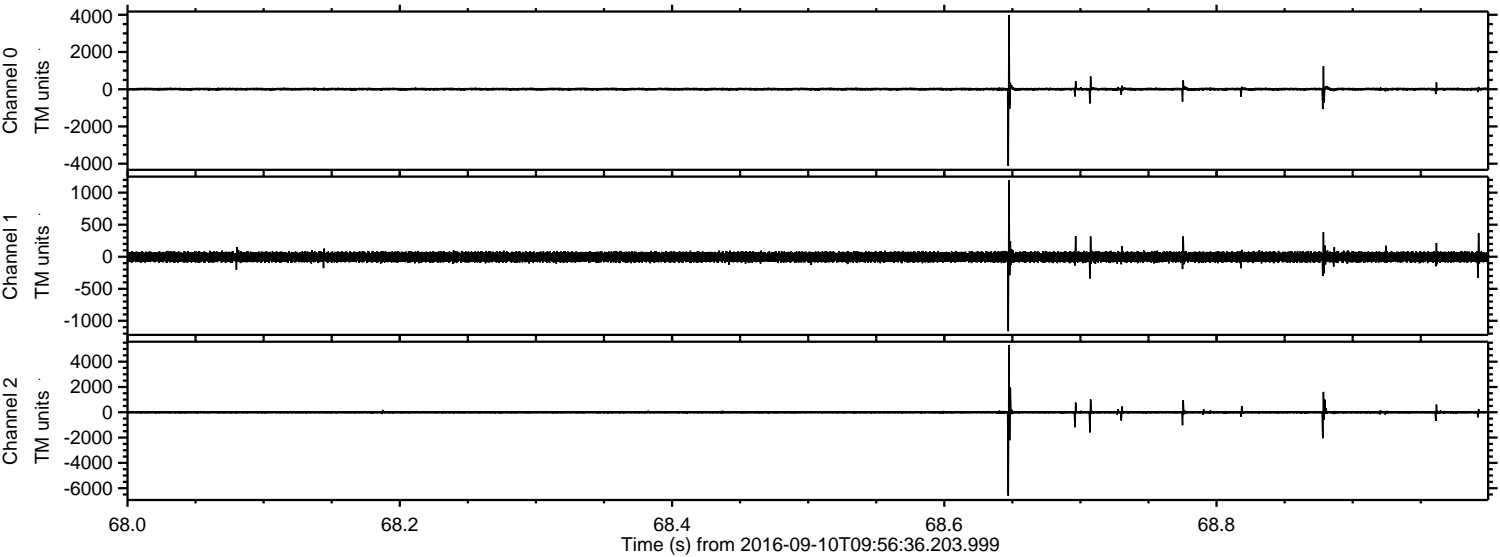

Processed Sat Sep 10 12:04:50 2016 by ELM ver.2012-10-06 from 001__elm20160910_095635__dat00.bin

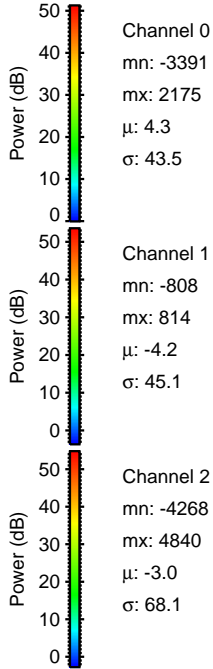
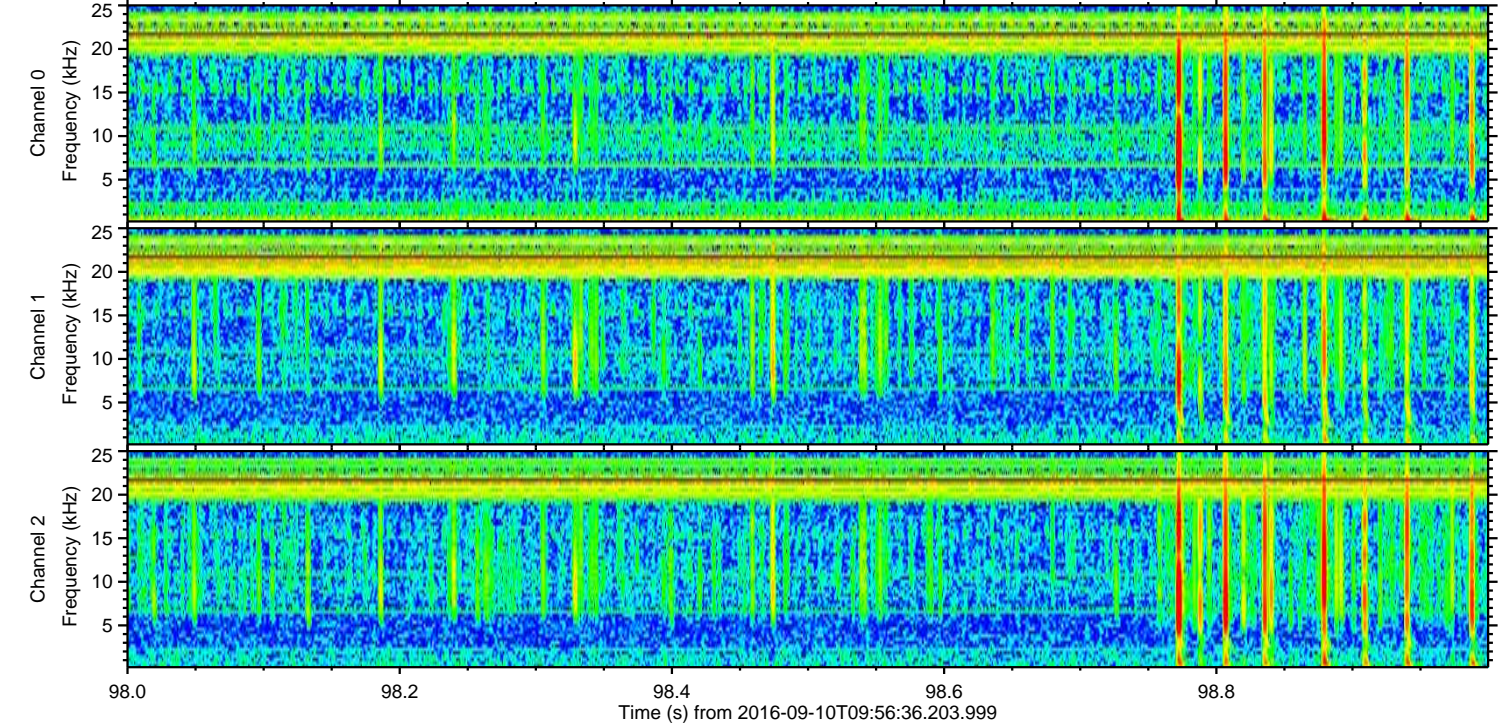
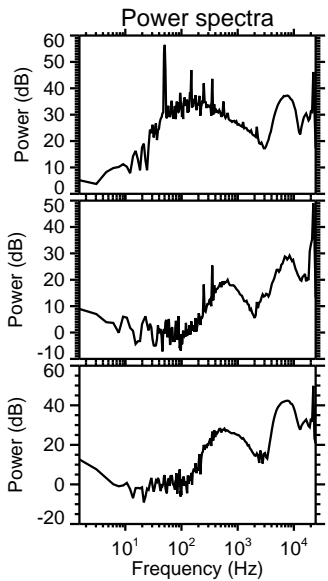
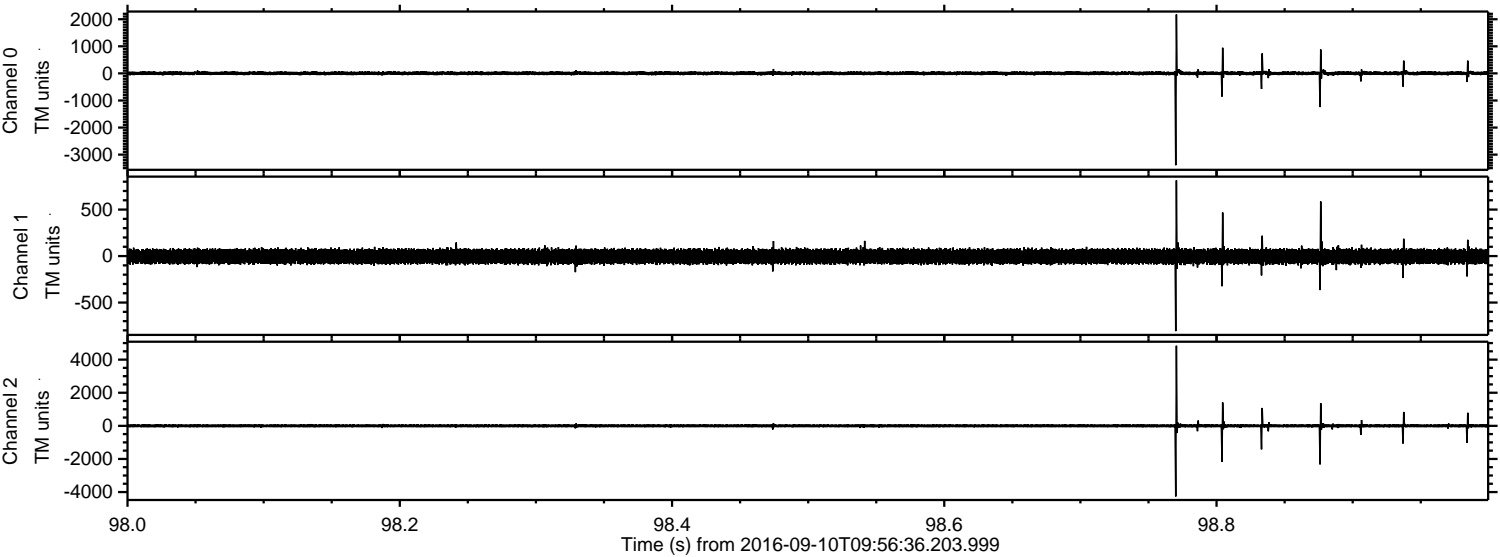

ELMAVAN 3D WAVEFORMS (Measured data sampled at 50 kHz) 51000 packets of 144 samples from 2016-09-10T09:56:36.203.999. Part 12/147

Processed Sat Sep 10 12:04:51 2016 by ELM ver.2012-10-06 from 001__elm20160910_095635__dat00.bin

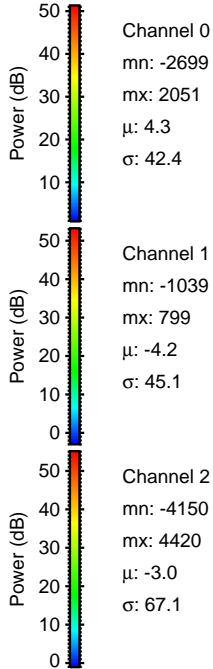
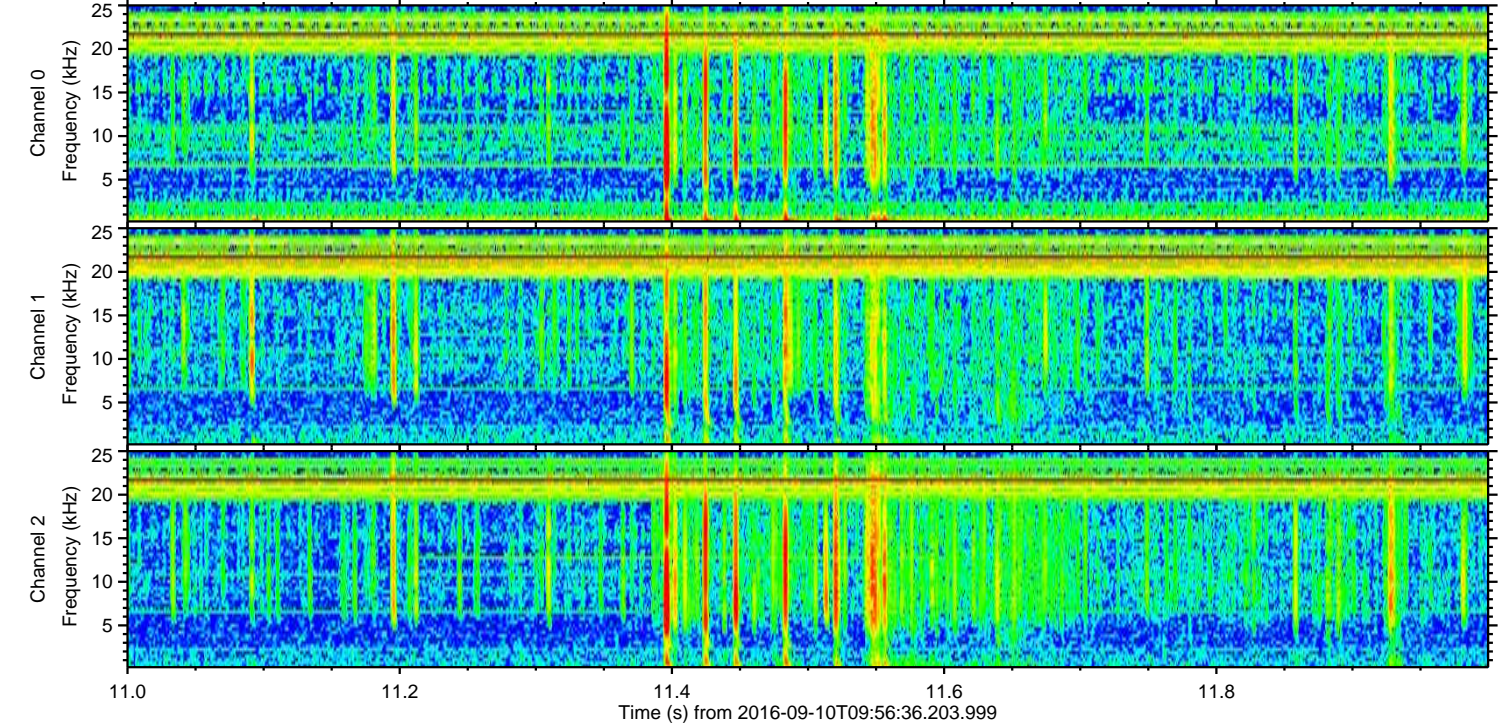
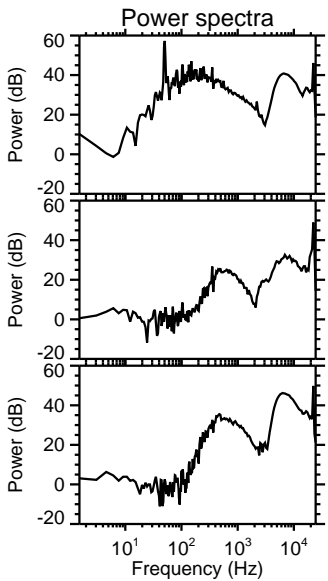
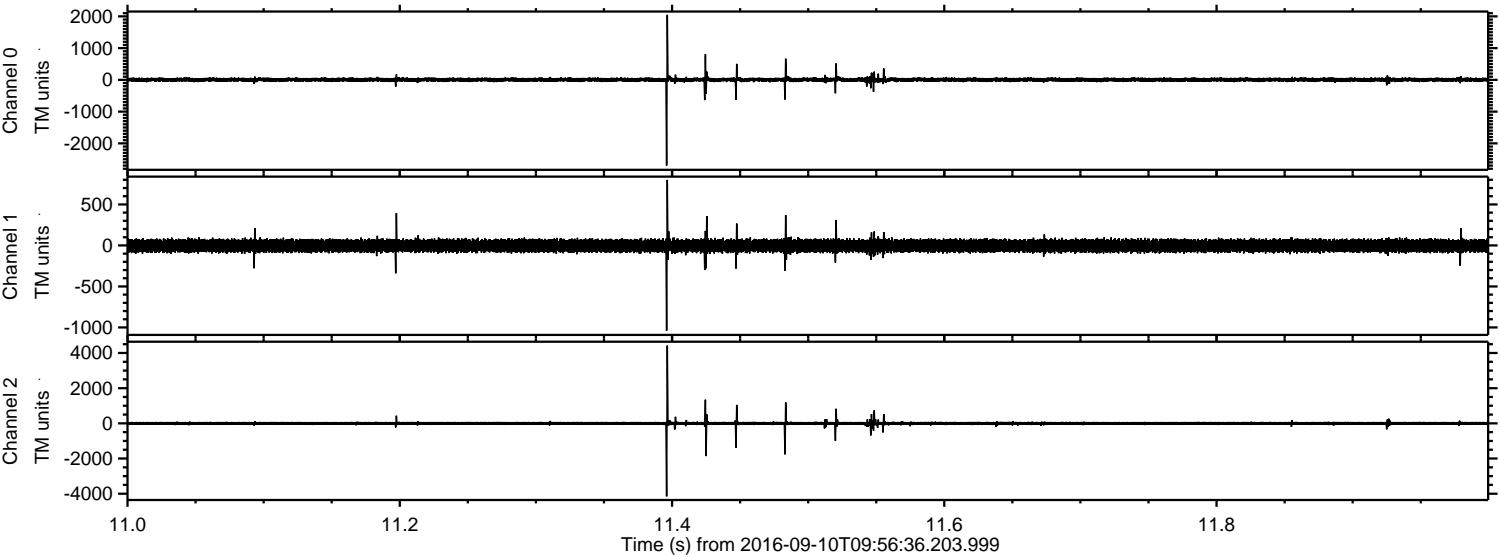

Channel 0
mn: -2699
mx: 2051
 μ : 4.3
 σ : 42.4

Channel 1
mn: -1039
mx: 799
 μ : -4.2
 σ : 45.1

Channel 2
mn: -4150
mx: 4420
 μ : -3.0
 σ : 67.1

ELMAVAN 3D WAVEFORMS (Measured data sampled at 50 kHz) 51000 packets of 144 samples from 2016-09-10T09:56:36.203.999. Part 62/147

Processed Sat Sep 10 12:04:52 2016 by ELM ver.2012-10-06 from 001__elm20160910_095635__dat00.bin

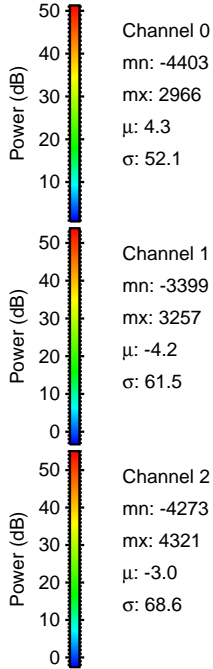
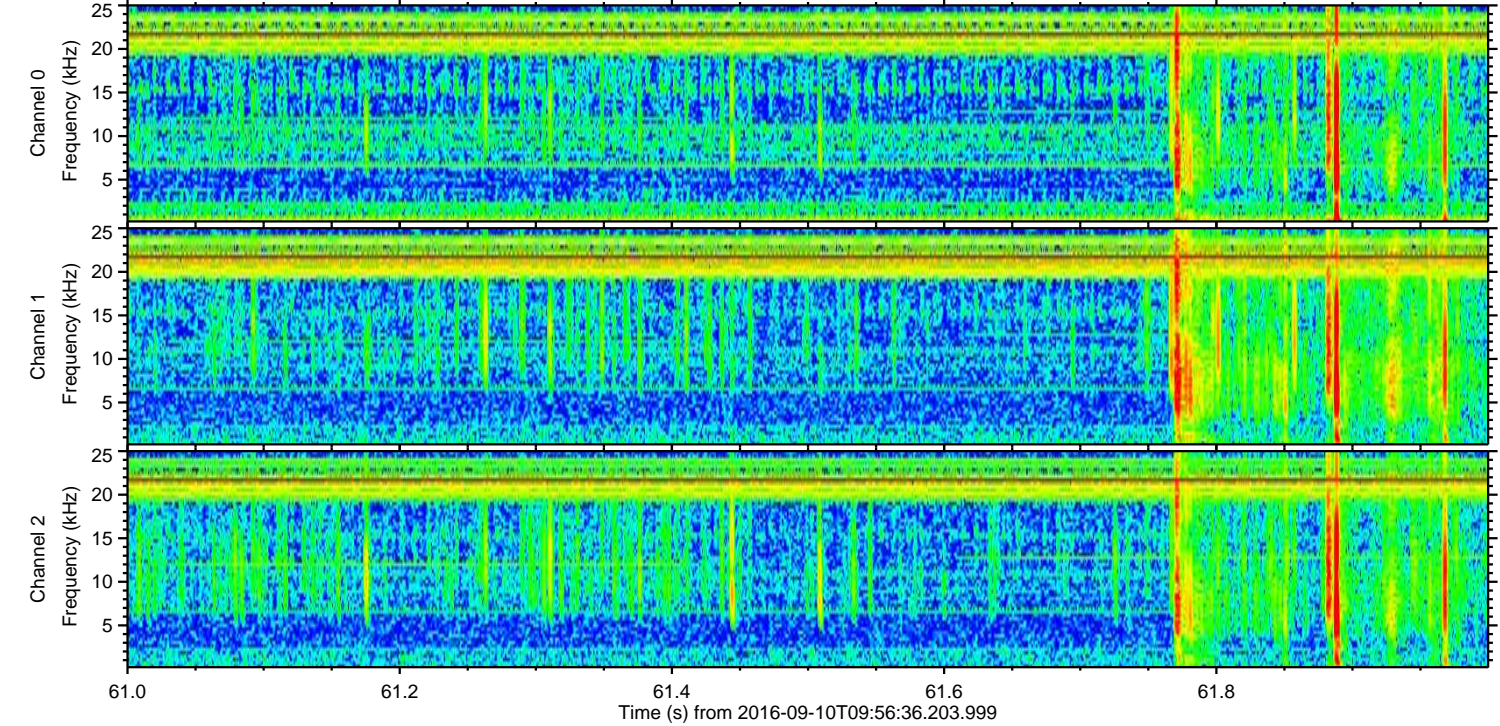
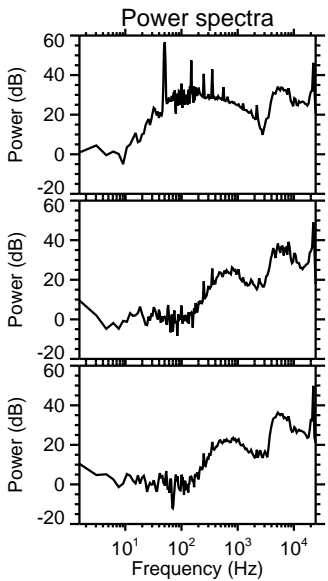
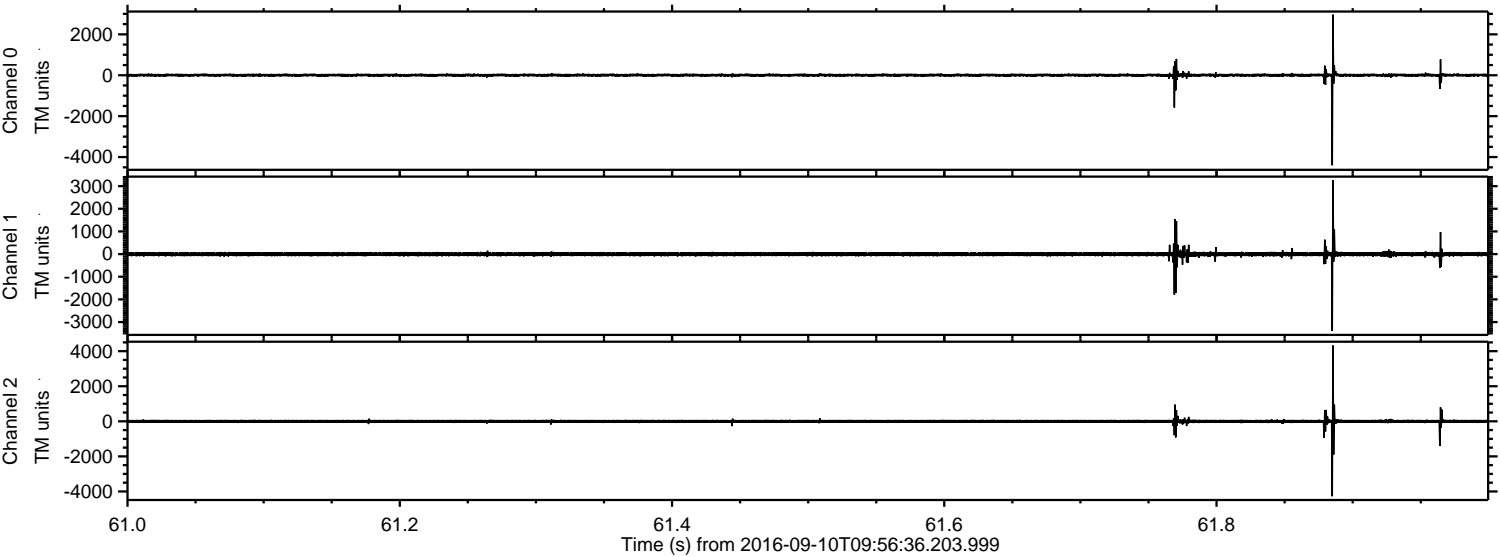

Processed Sat Sep 10 12:04:53 2016 by ELM ver.2012-10-06 from 001__elm20160910_095635__dat00.bin

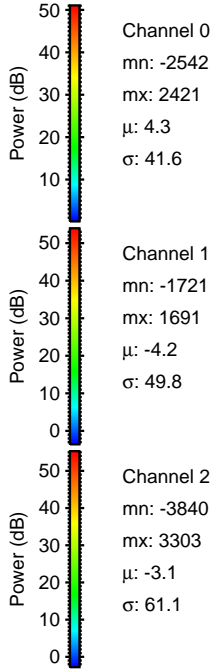
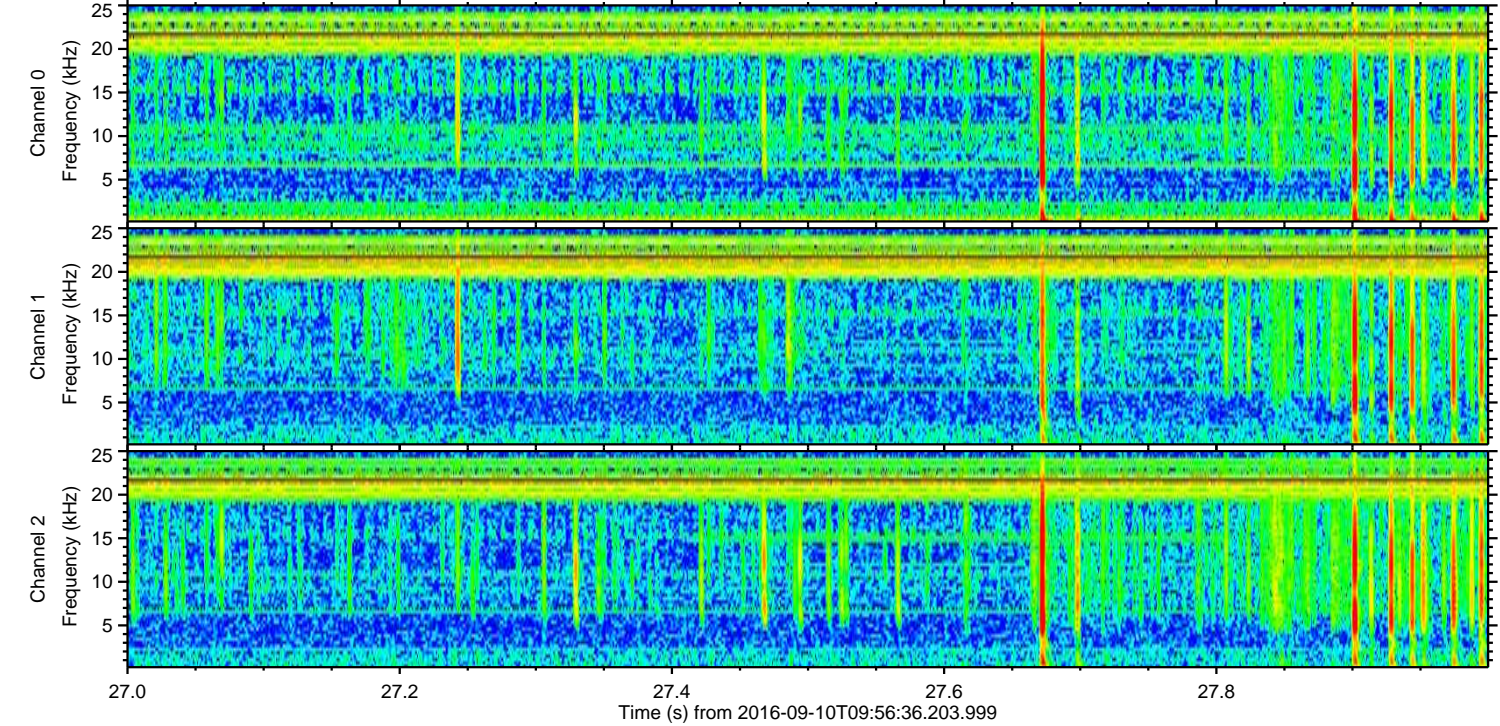
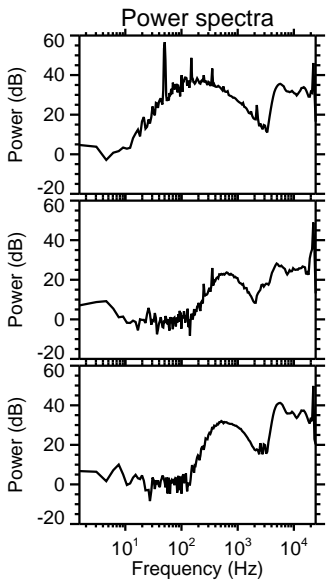
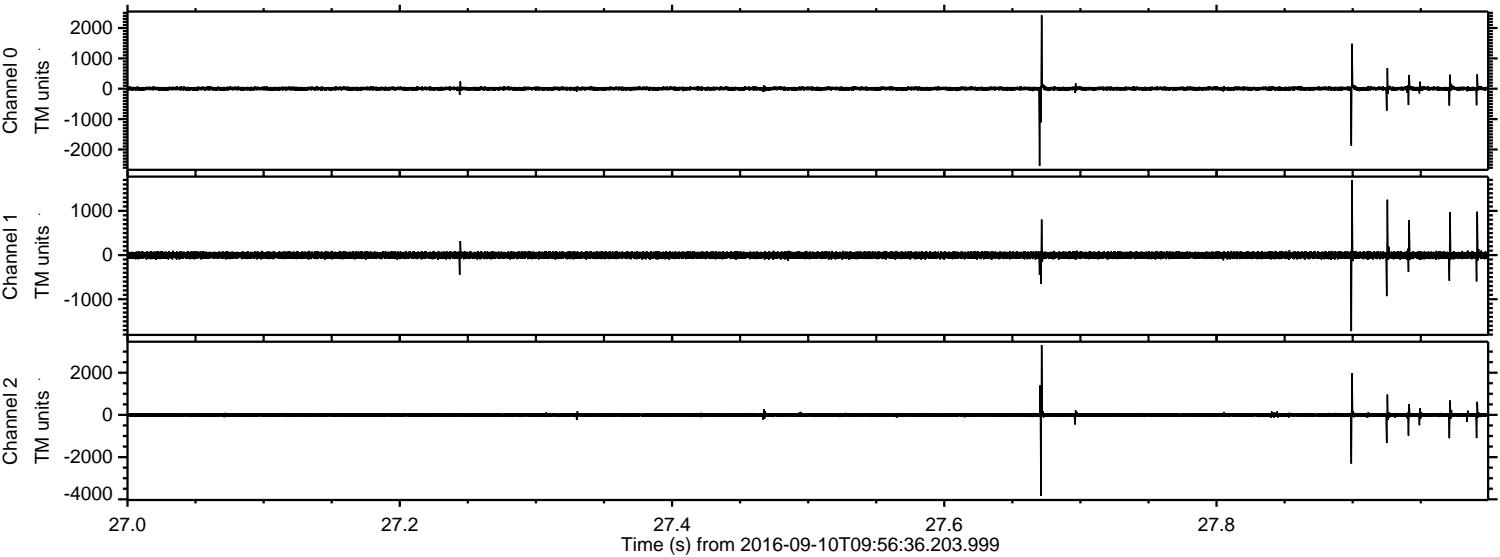

Processed Sat Sep 10 12:04:54 2016 by ELM ver.2012-10-06 from 001__elm20160910_095635__dat00.bin

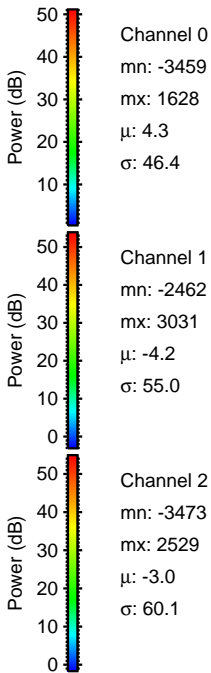
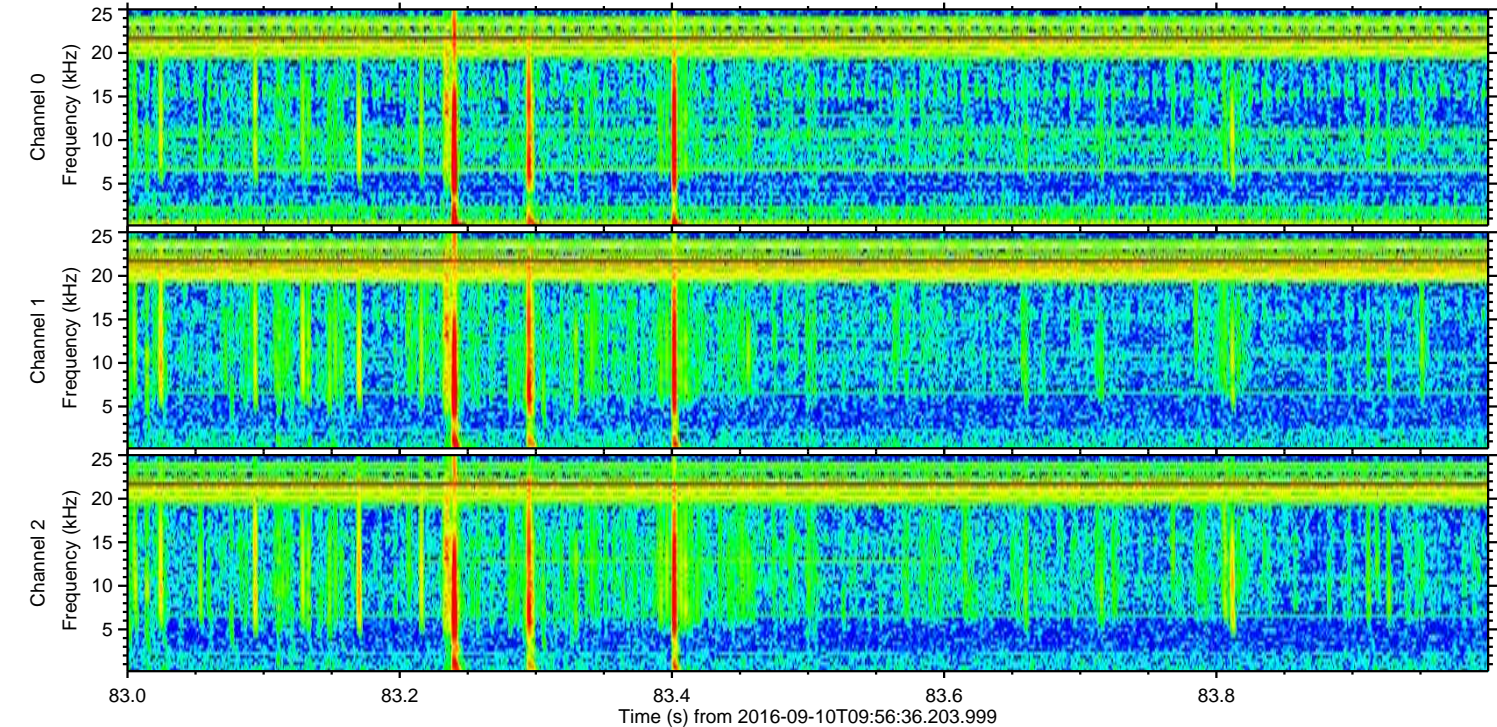
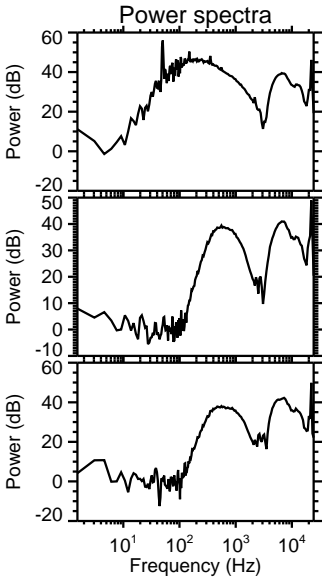
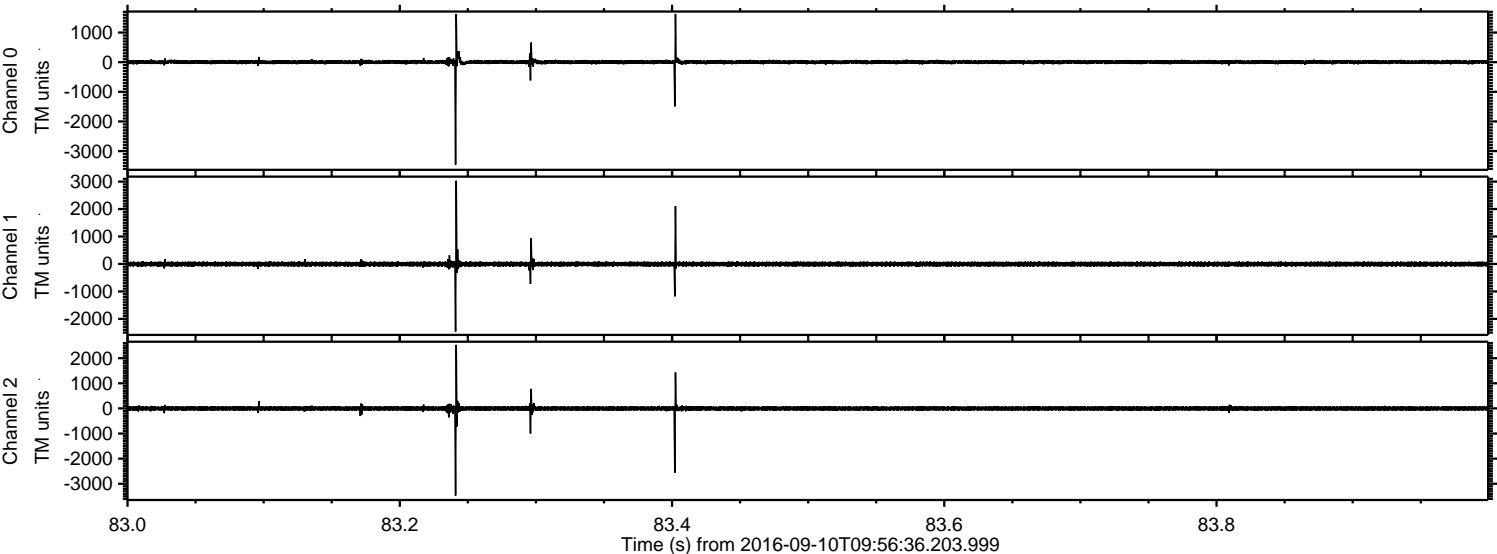

Processed Sat Sep 10 12:04:55 2016 by ELM ver.2012-10-06 from 001__elm20160910_095635__dat00.bin

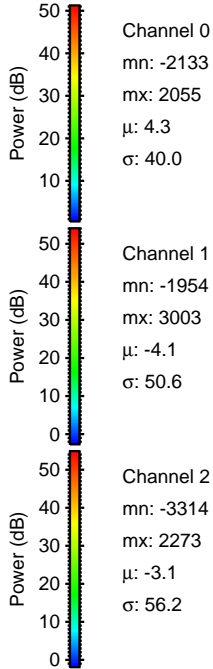
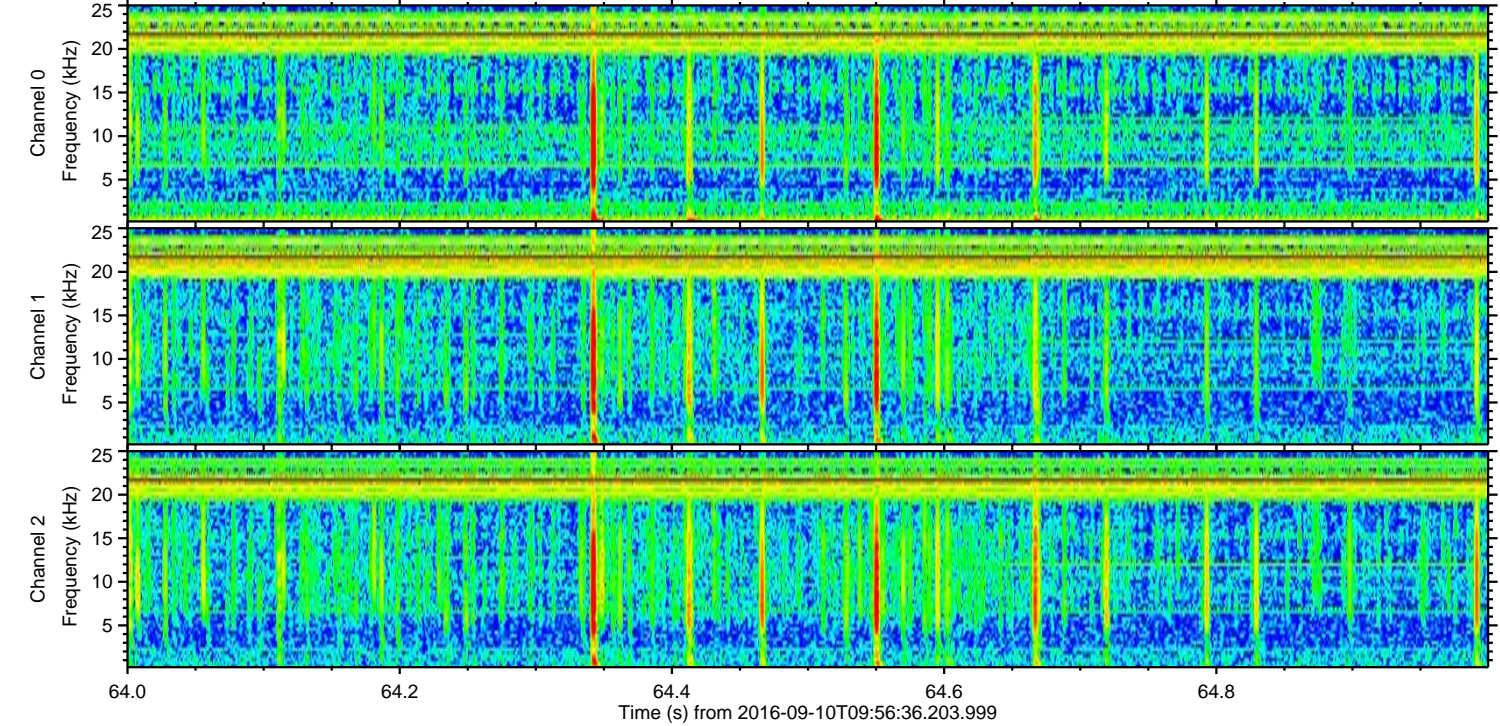
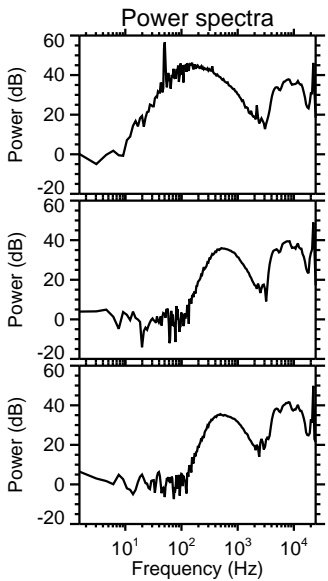
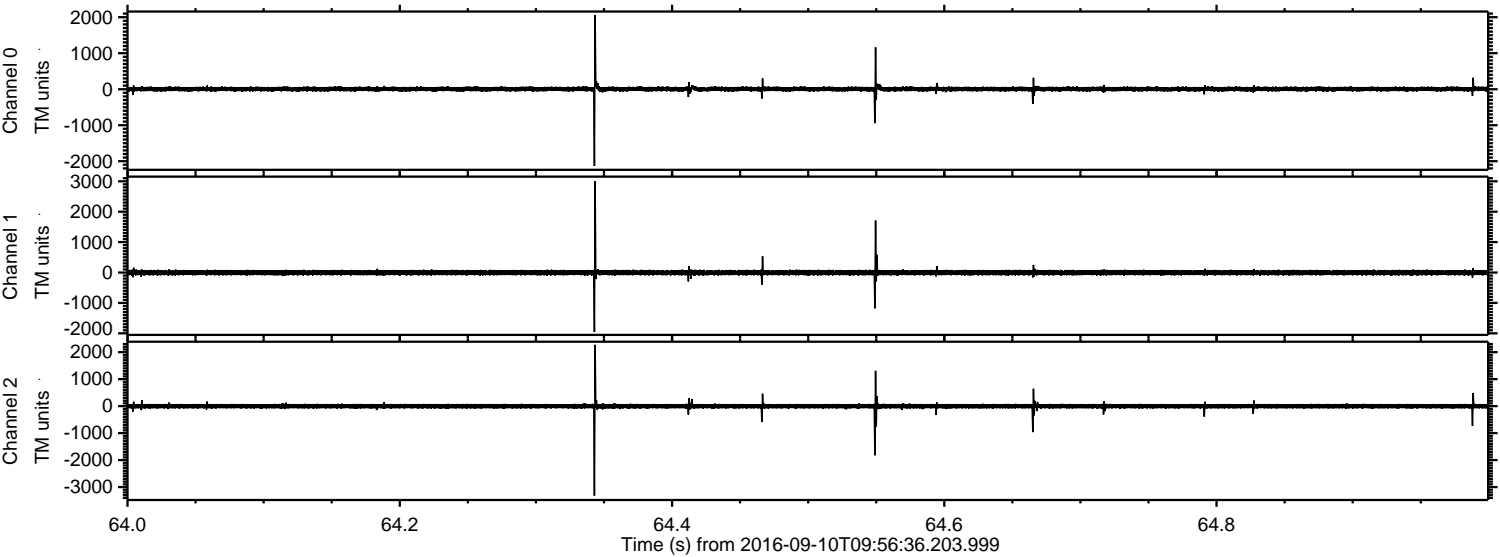

Processed Sat Sep 10 12:04:56 2016 by ELM ver.2012-10-06 from 001__elm20160910_095635__dat00.bin

