

ELMAVAN 3D WAVEFORMS (Measured data sampled at 50 kHz) 51000 packets of 144 samples from 2016-09-10T06:16:26.134.999.

Processed Sat Sep 10 08:23:56 2016 by ELM ver.2012-10-06 from 001__elm20160910_061625__dat00.bin

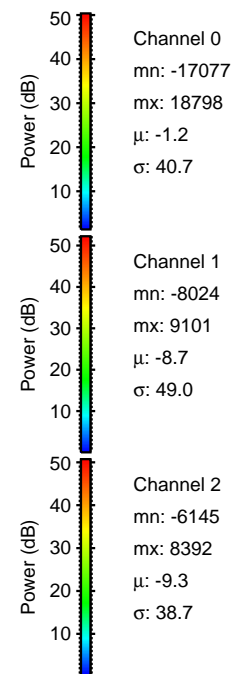
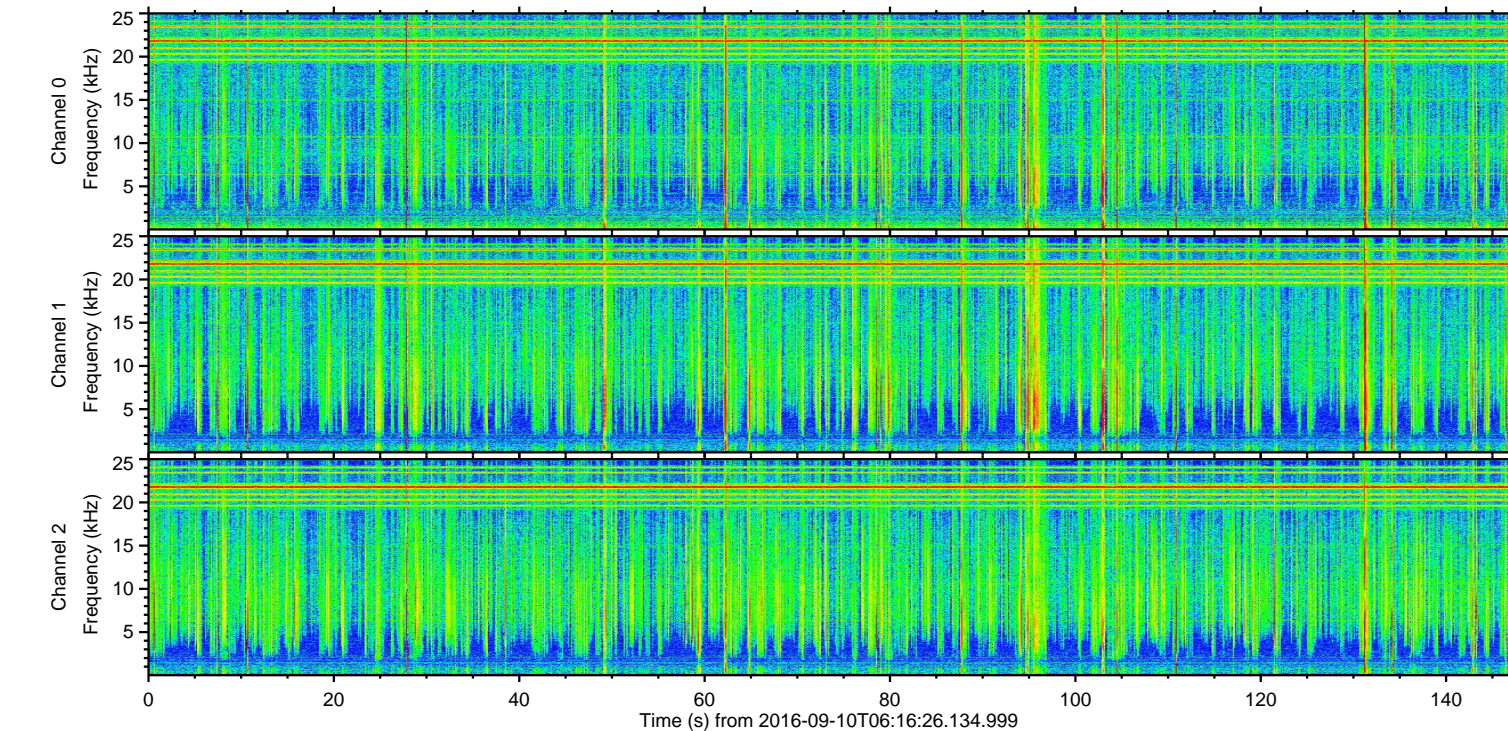
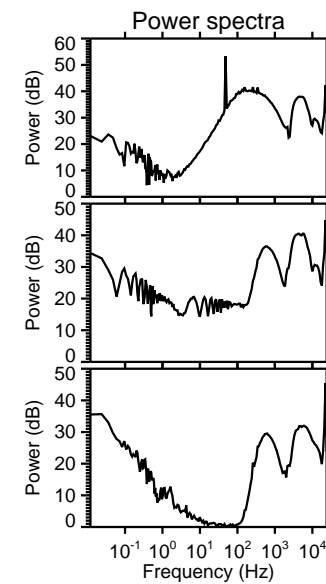
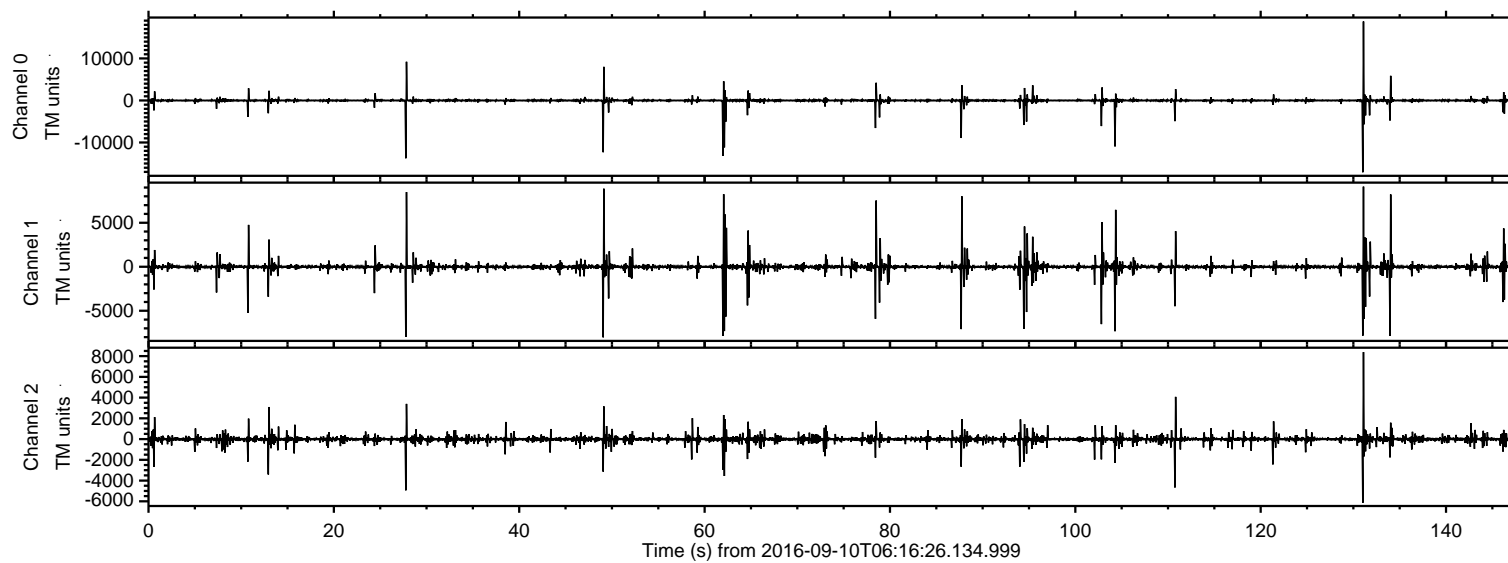

ELMAVAN 3D WAVEFORMS (Measured data sampled at 50 kHz) 51000 packets of 144 samples from 2016-09-10T06:16:26.134.999. Part 132/147

Processed Sat Sep 10 08:24:08 2016 by ELM ver.2012-10-06 from 001__elm20160910_061625__dat00.bin

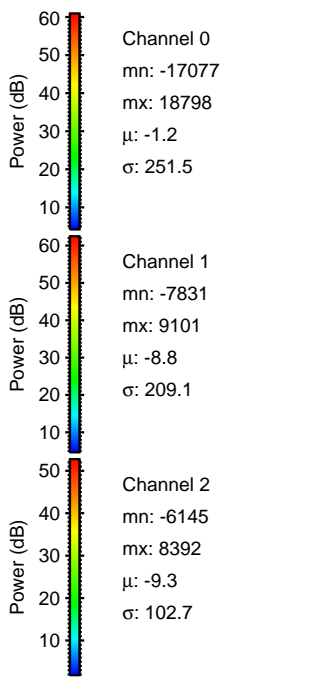
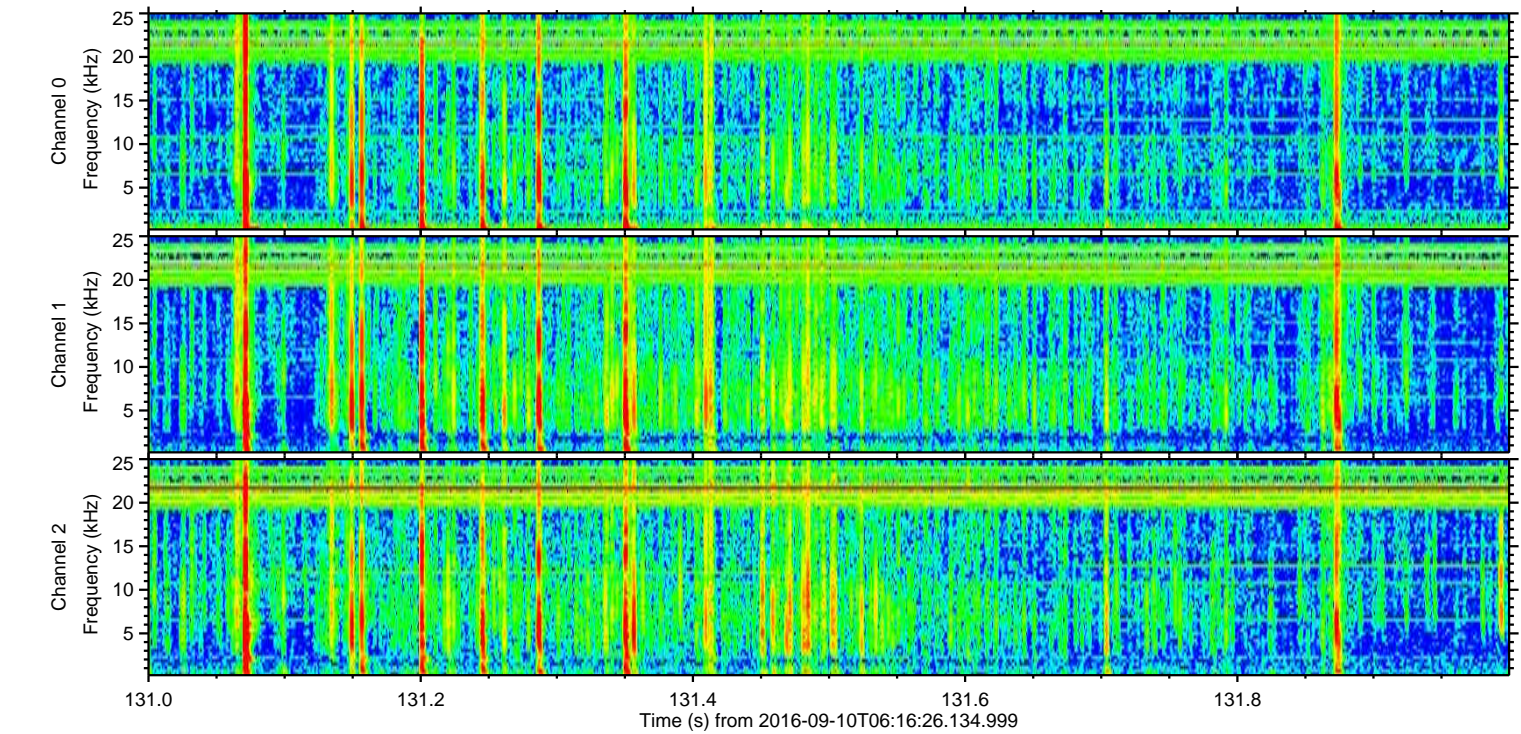
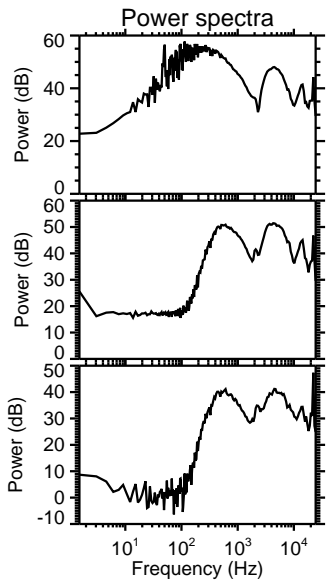
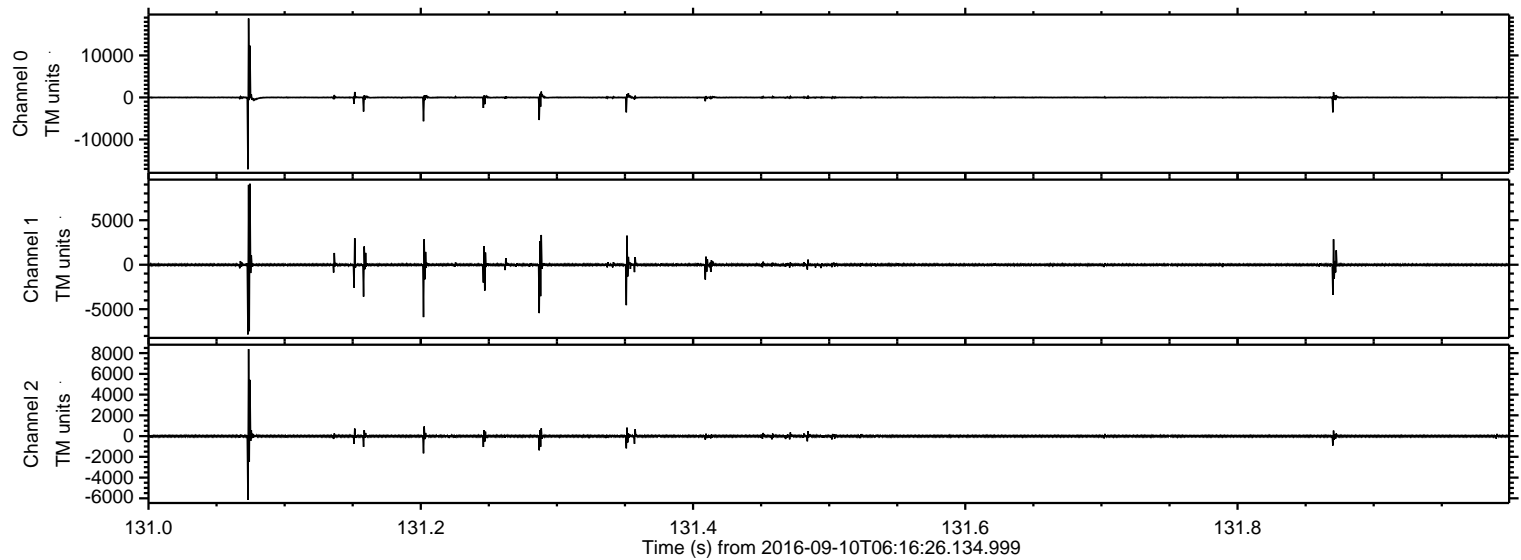

ELMAVAN 3D WAVEFORMS (Measured data sampled at 50 kHz) 51000 packets of 144 samples from 2016-09-10T06:16:26.134.999. Part 28/147

Processed Sat Sep 10 08:24:08 2016 by ELM ver.2012-10-06 from 001__elm20160910_061625__dat00.bin

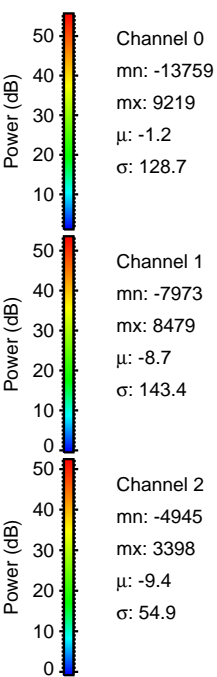
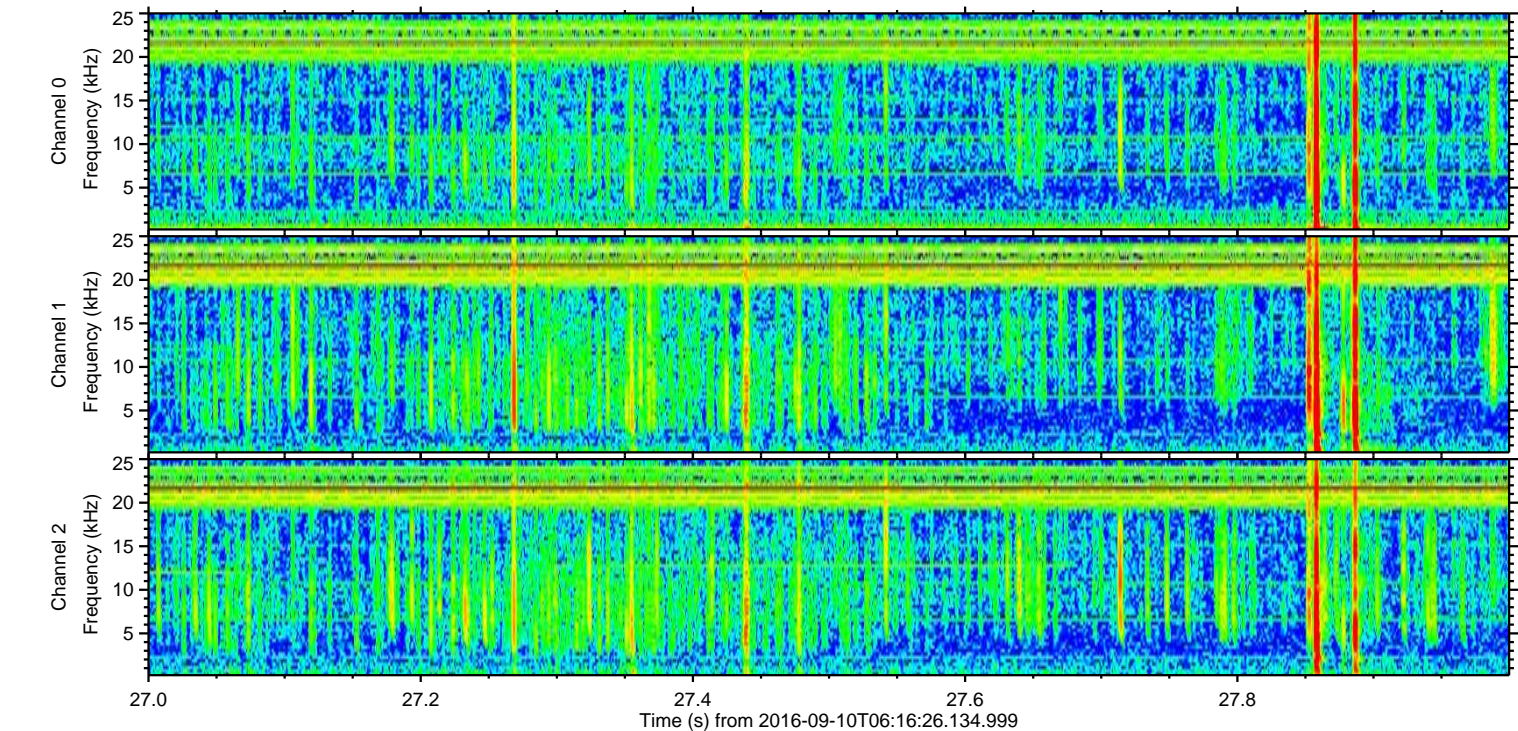
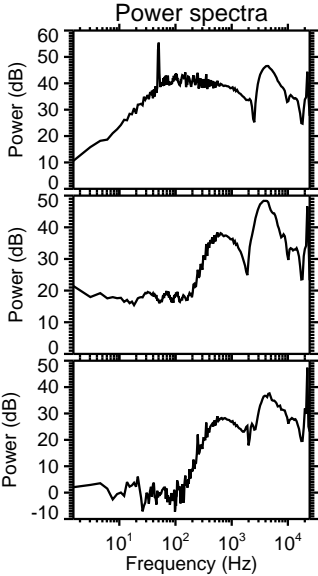
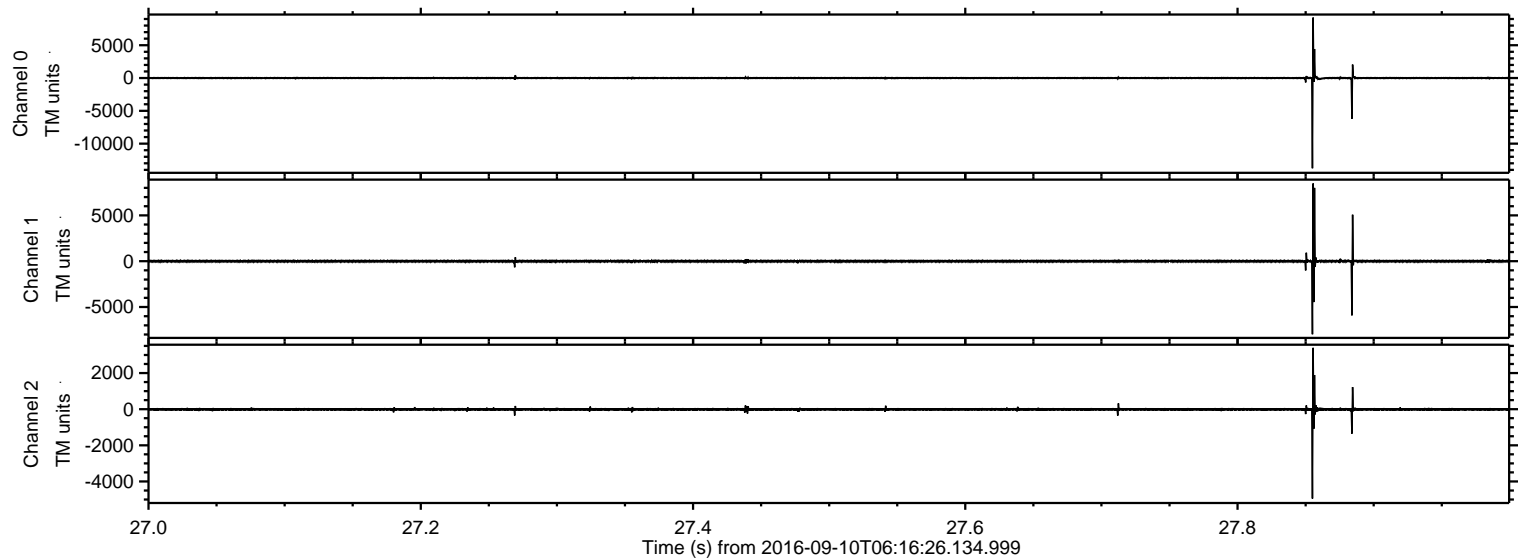

Processed Sat Sep 10 08:24:09 2016 by ELM ver.2012-10-06 from 001__elm20160910_061625__dat00.bin

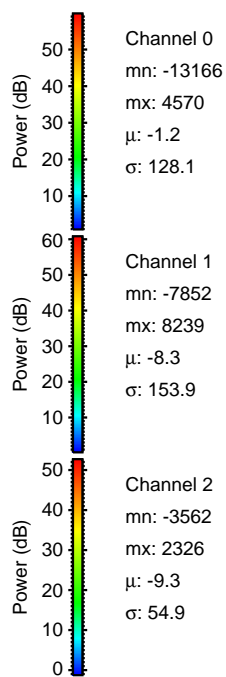
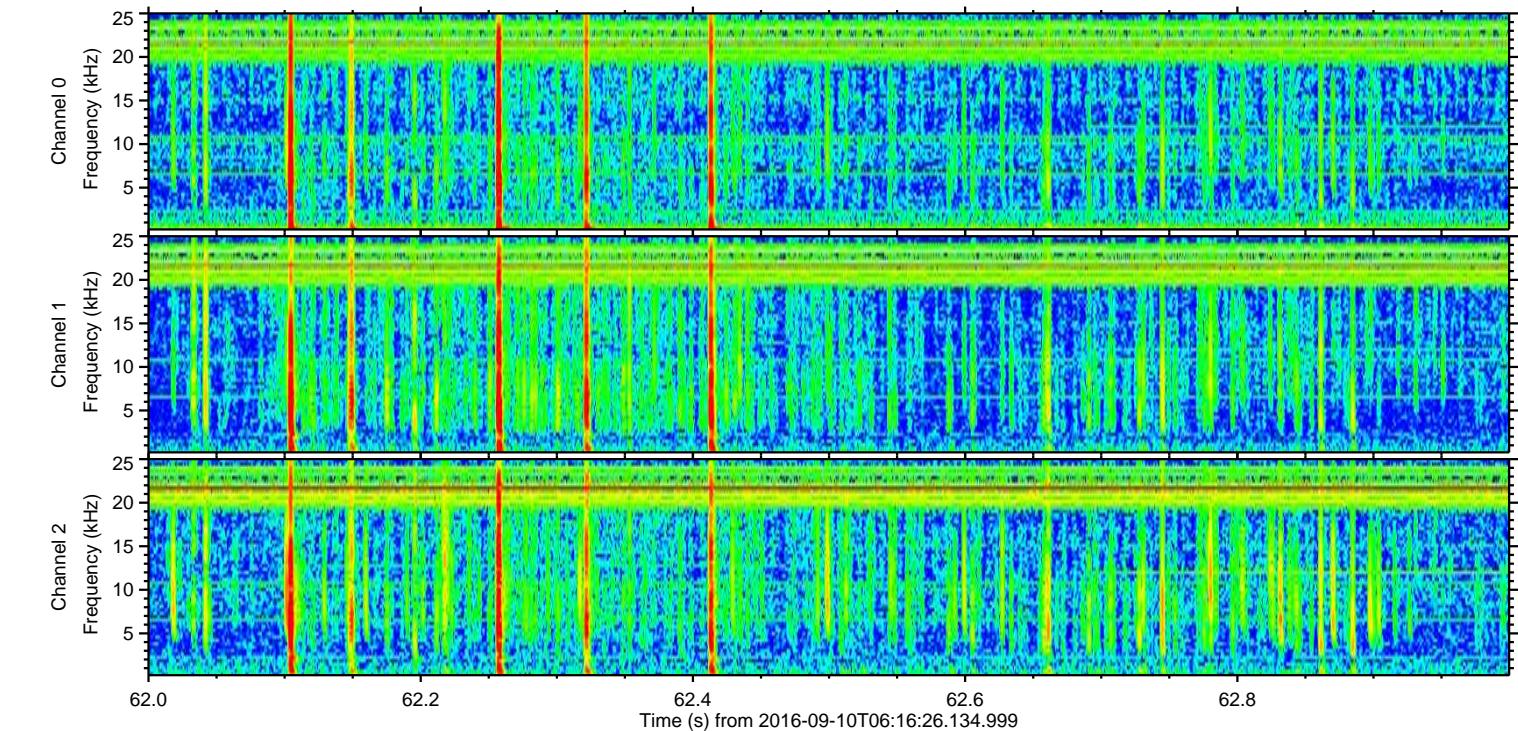
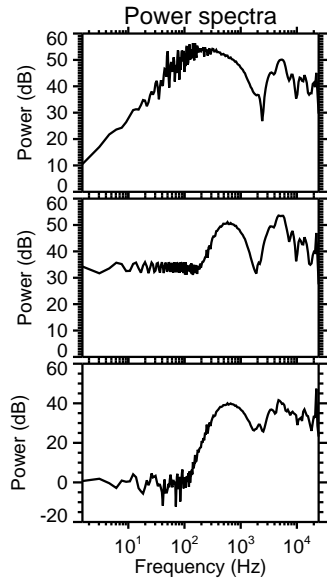
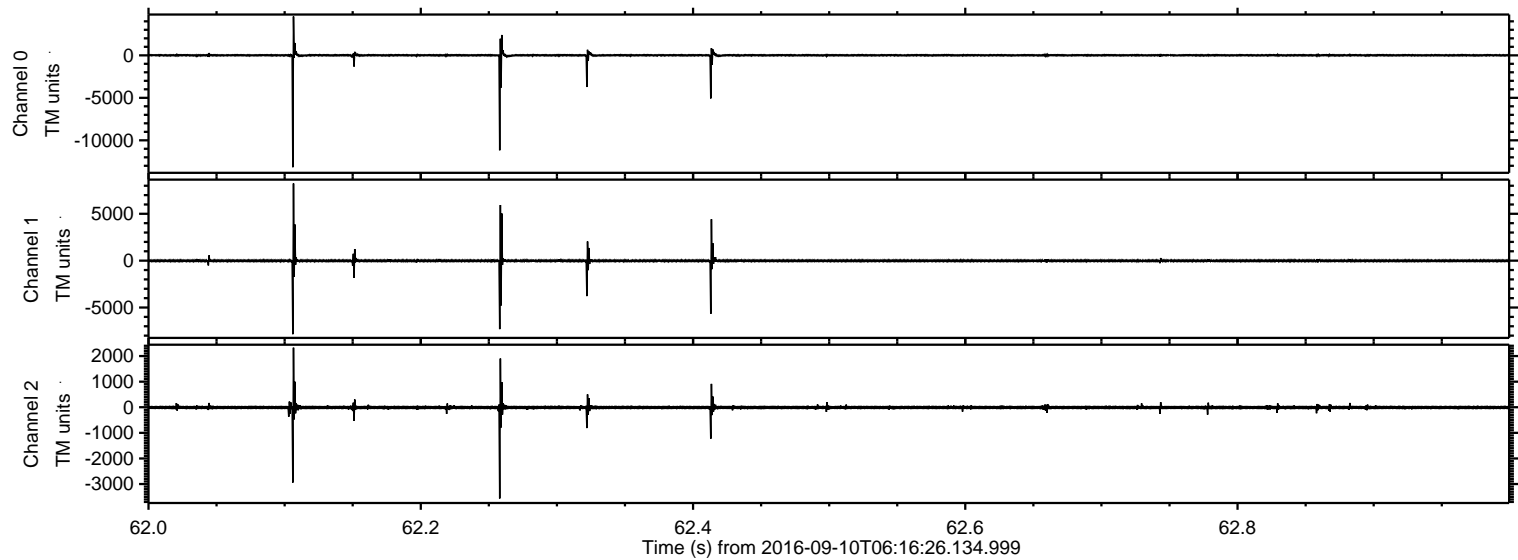

Processed Sat Sep 10 08:24:10 2016 by ELM ver.2012-10-06 from 001__elm20160910_061625__dat00.bin

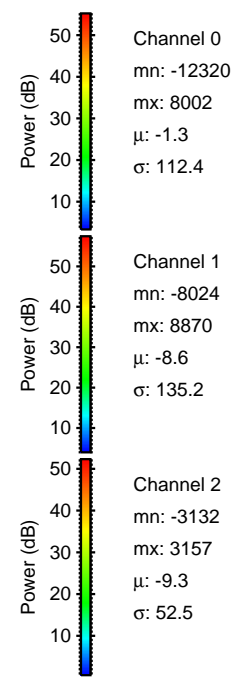
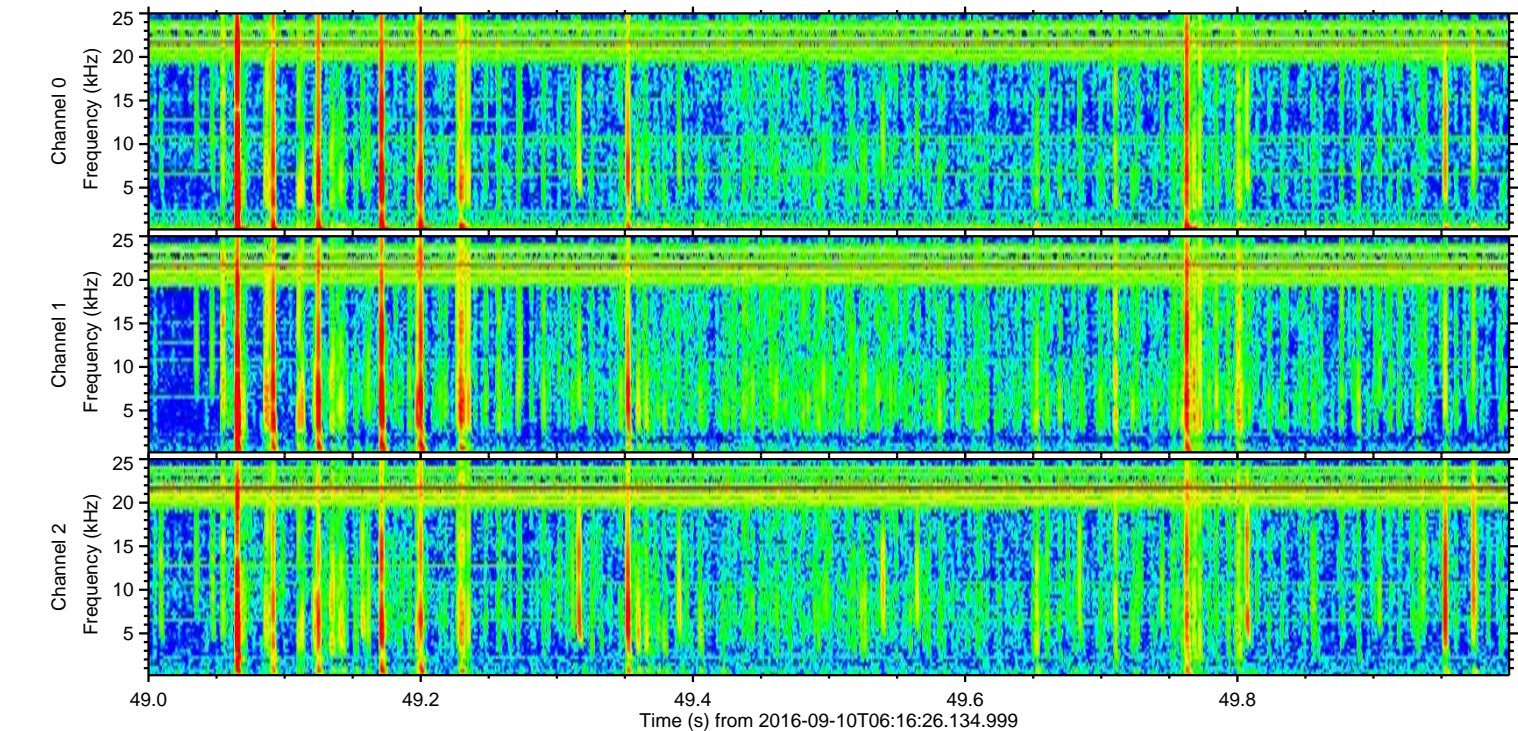
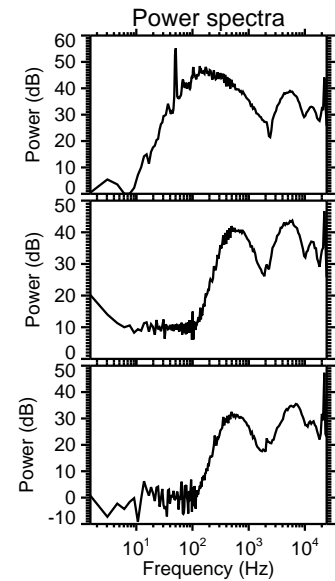
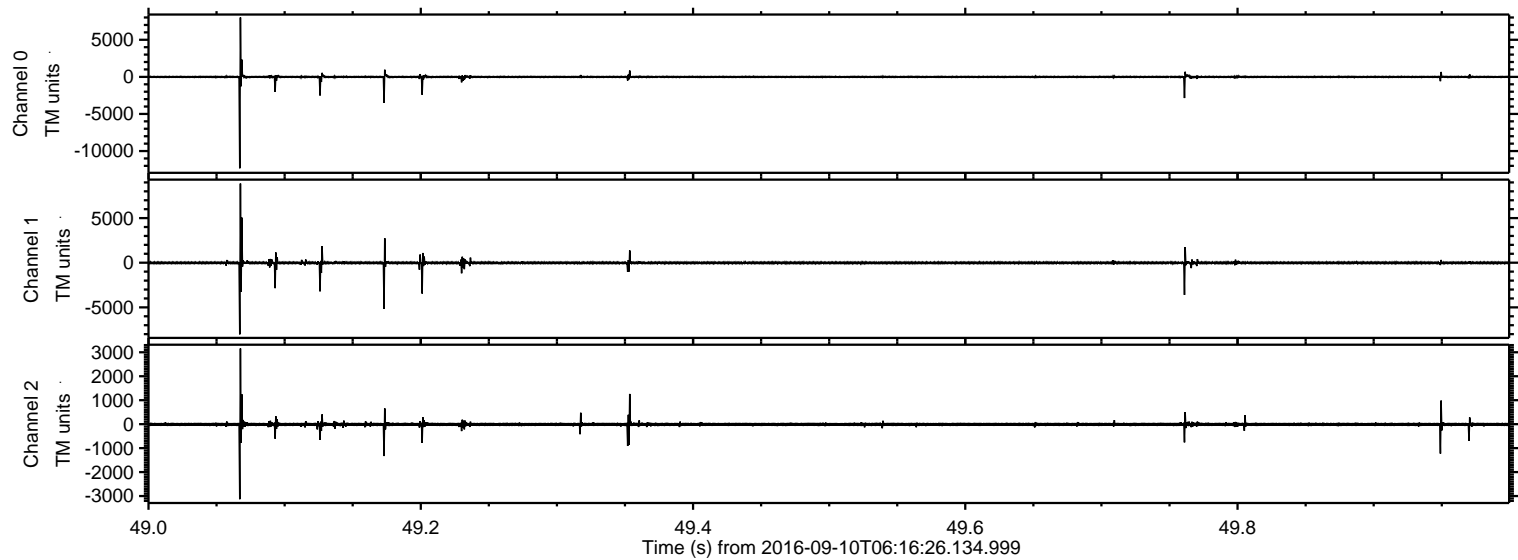

ELMAVAN 3D WAVEFORMS (Measured data sampled at 50 kHz) 51000 packets of 144 samples from 2016-09-10T06:16:26.134.999. Part 105/147

Processed Sat Sep 10 08:24:11 2016 by ELM ver.2012-10-06 from 001__elm20160910_061625__dat00.bin

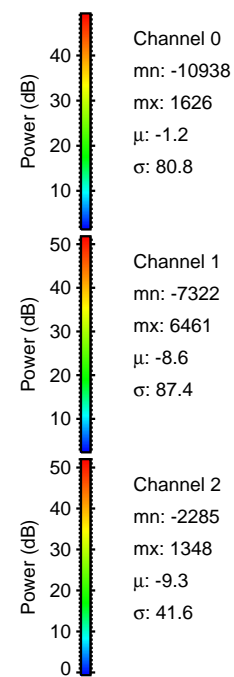
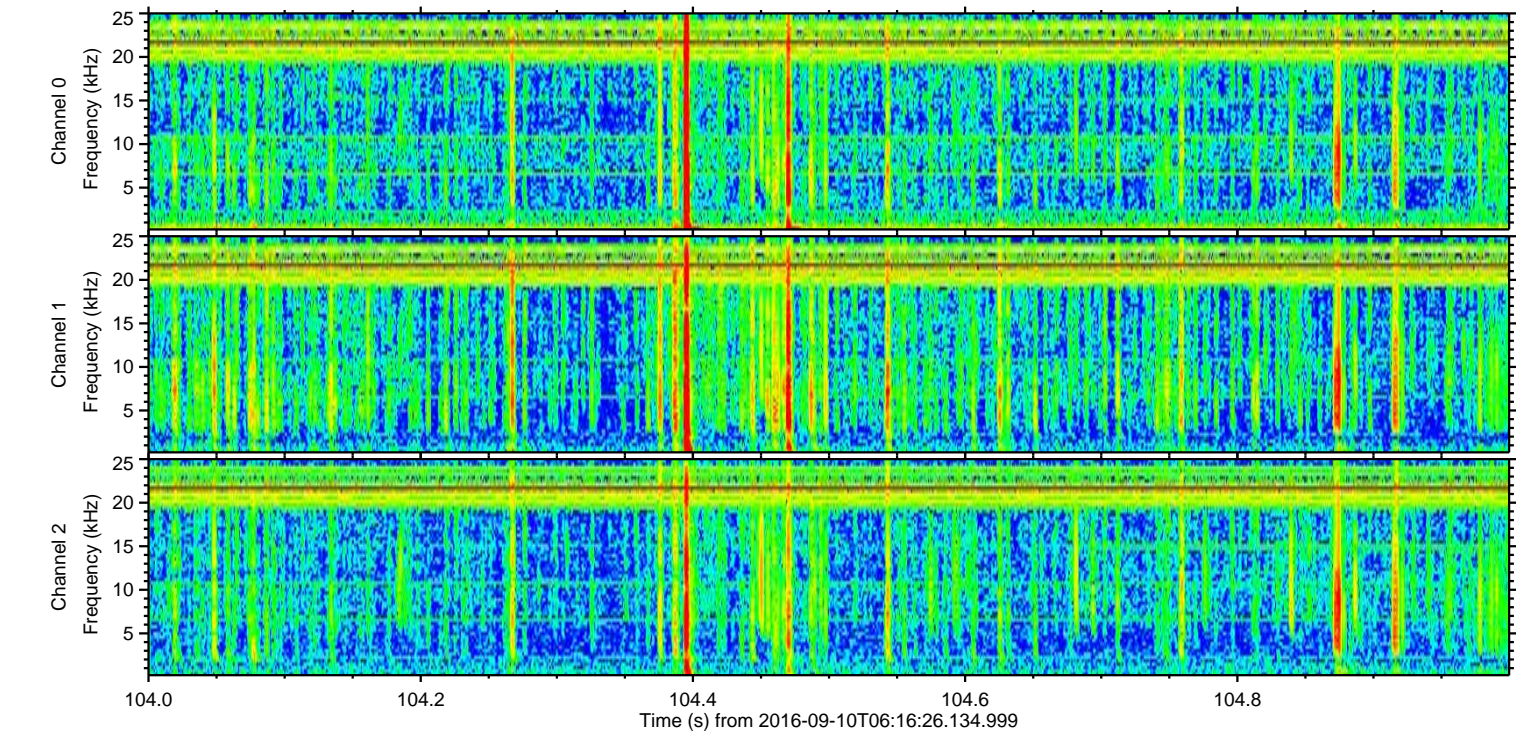
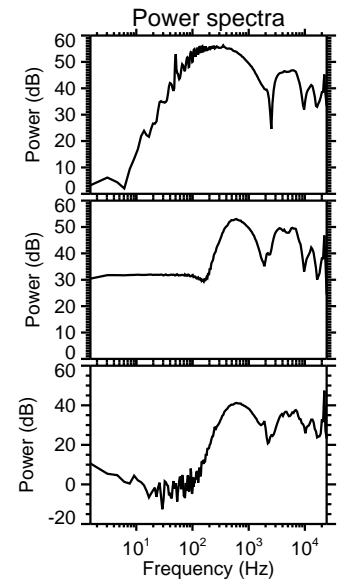
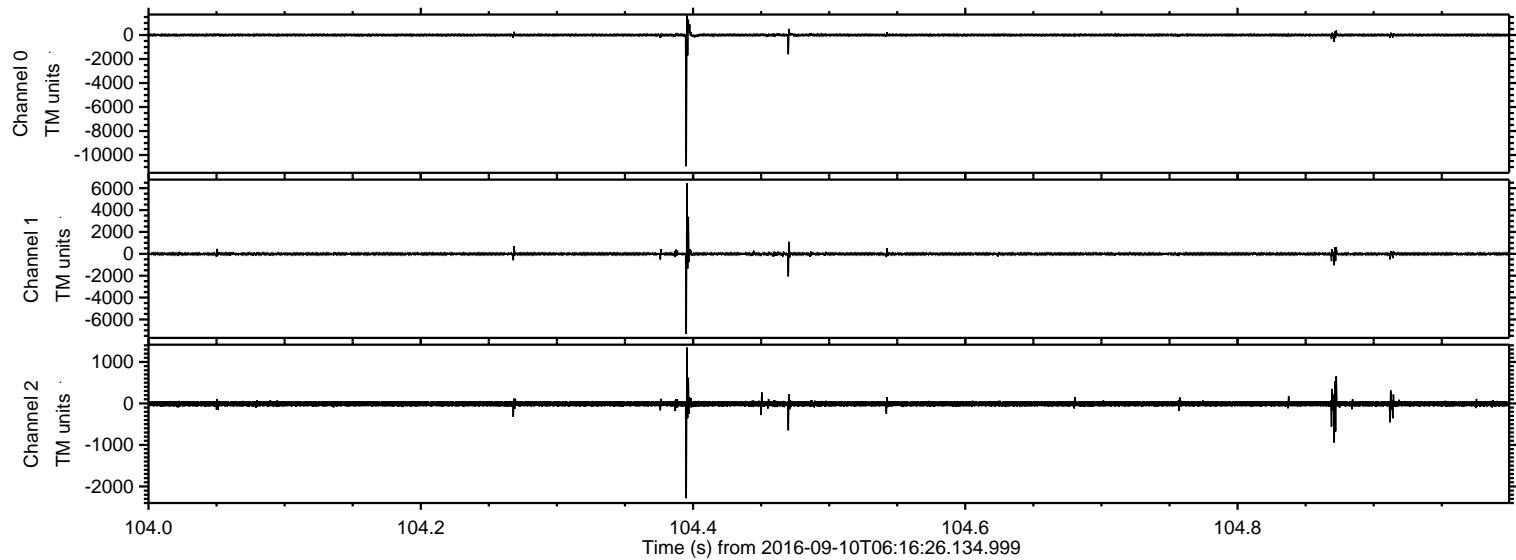

Processed Sat Sep 10 08:24:12 2016 by ELM ver.2012-10-06 from 001__elm20160910_061625__dat00.bin

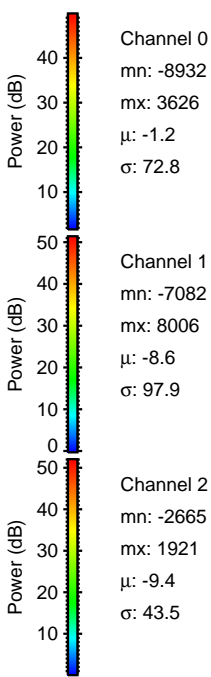
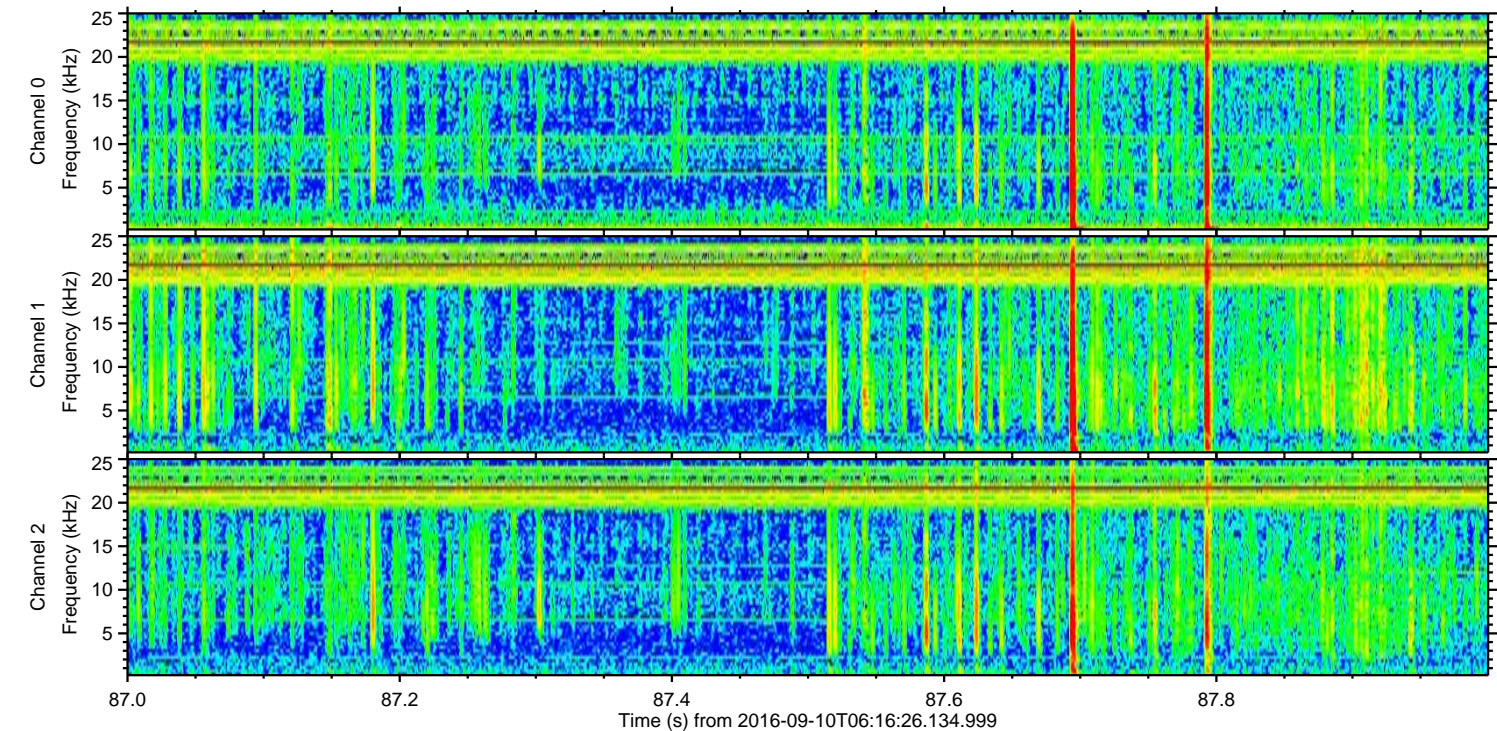
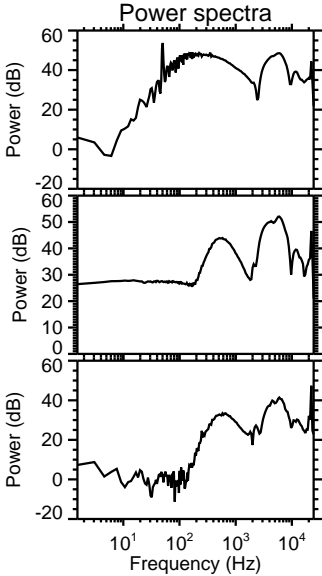
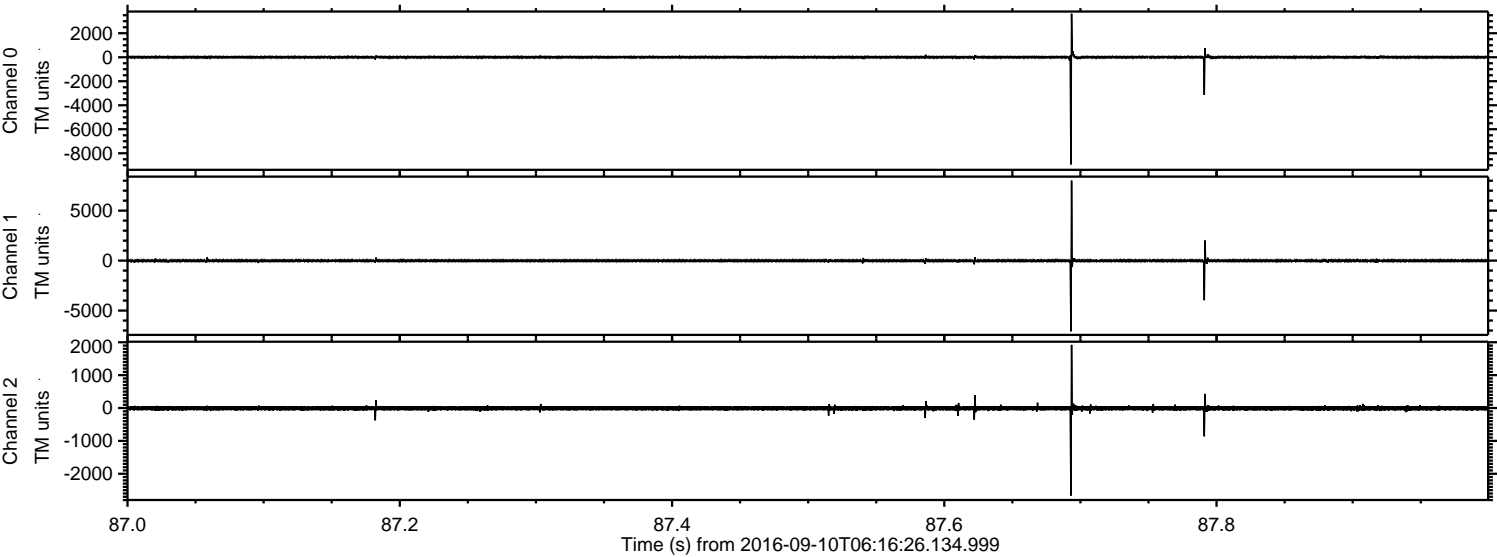

ELMAVAN 3D WAVEFORMS (Measured data sampled at 50 kHz) 51000 packets of 144 samples from 2016-09-10T06:16:26.134.999. Part 135/147

Processed Sat Sep 10 08:24:13 2016 by ELM ver.2012-10-06 from 001__elm20160910_061625__dat00.bin

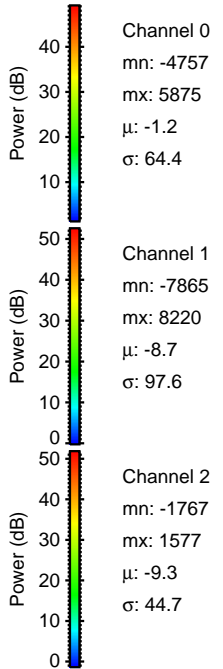
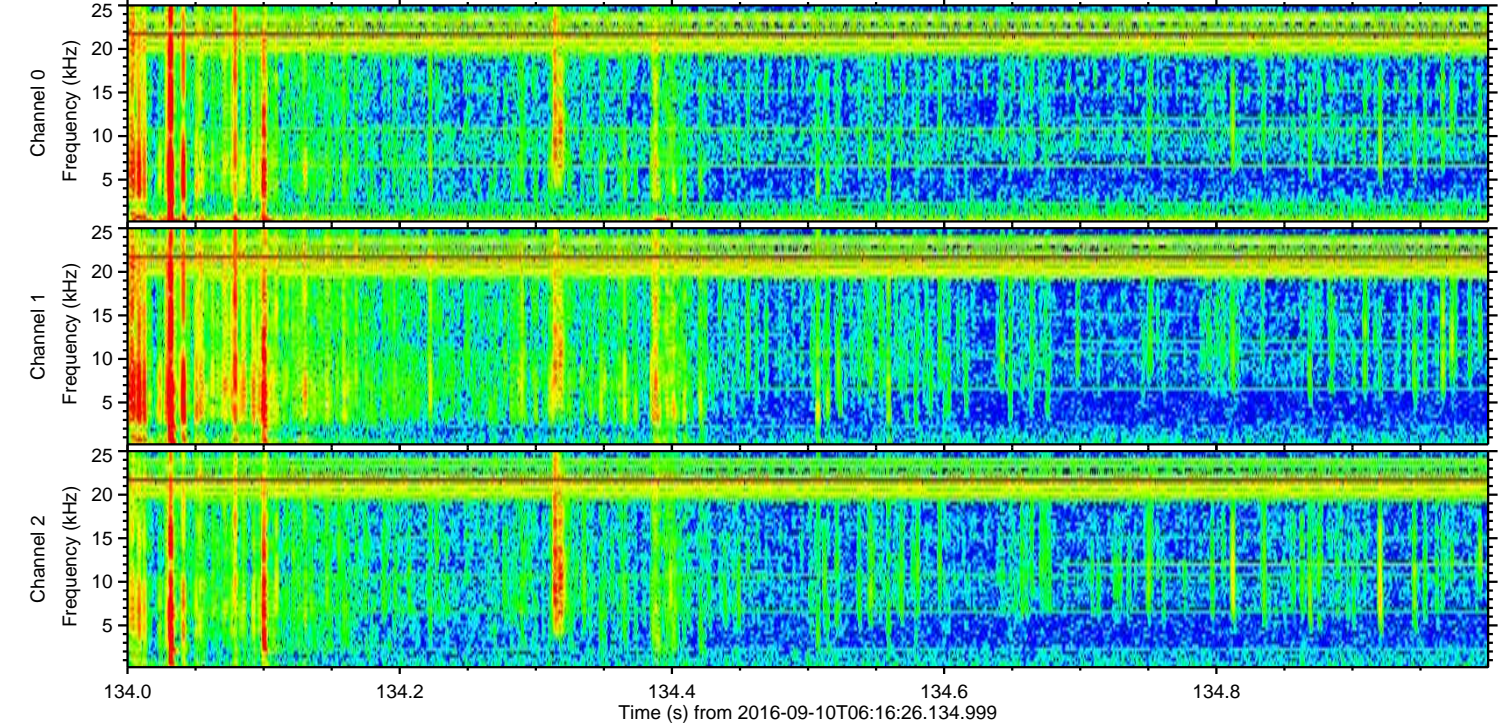
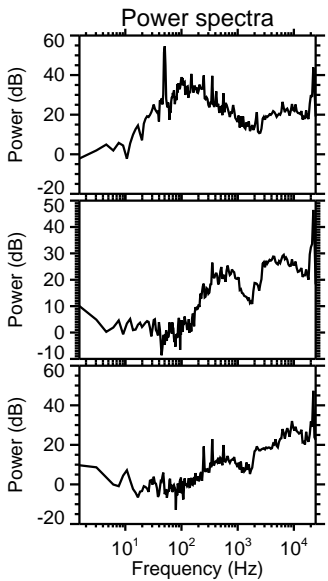
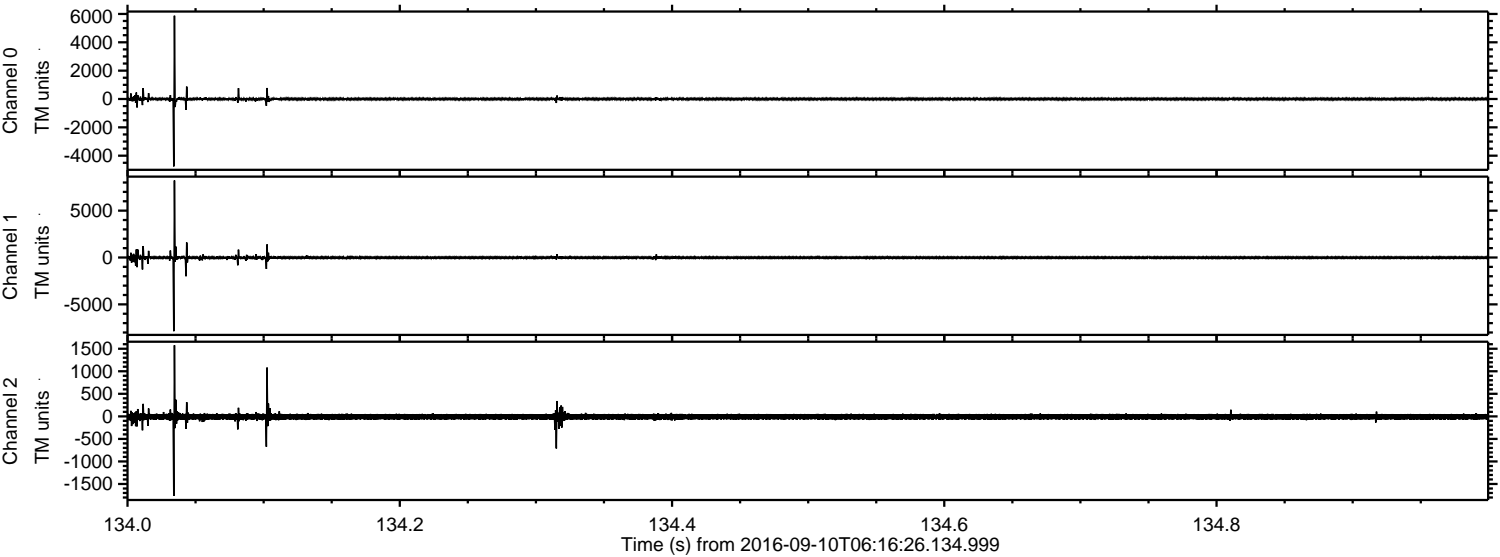

Channel 0
mn: -4757
mx: 5875
 μ : -1.2
 σ : 64.4

Channel 1
mn: -7865
mx: 8220
 μ : -8.7
 σ : 97.6

Channel 2
mn: -1767
mx: 1577
 μ : -9.3
 σ : 44.7

Processed Sat Sep 10 08:24:14 2016 by ELM ver.2012-10-06 from 001__elm20160910_061625__dat00.bin

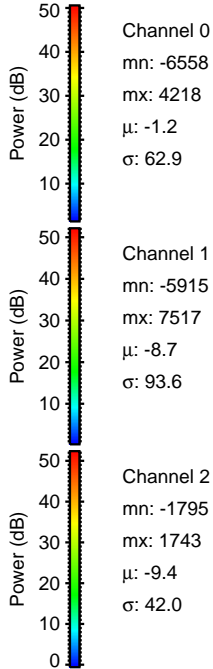
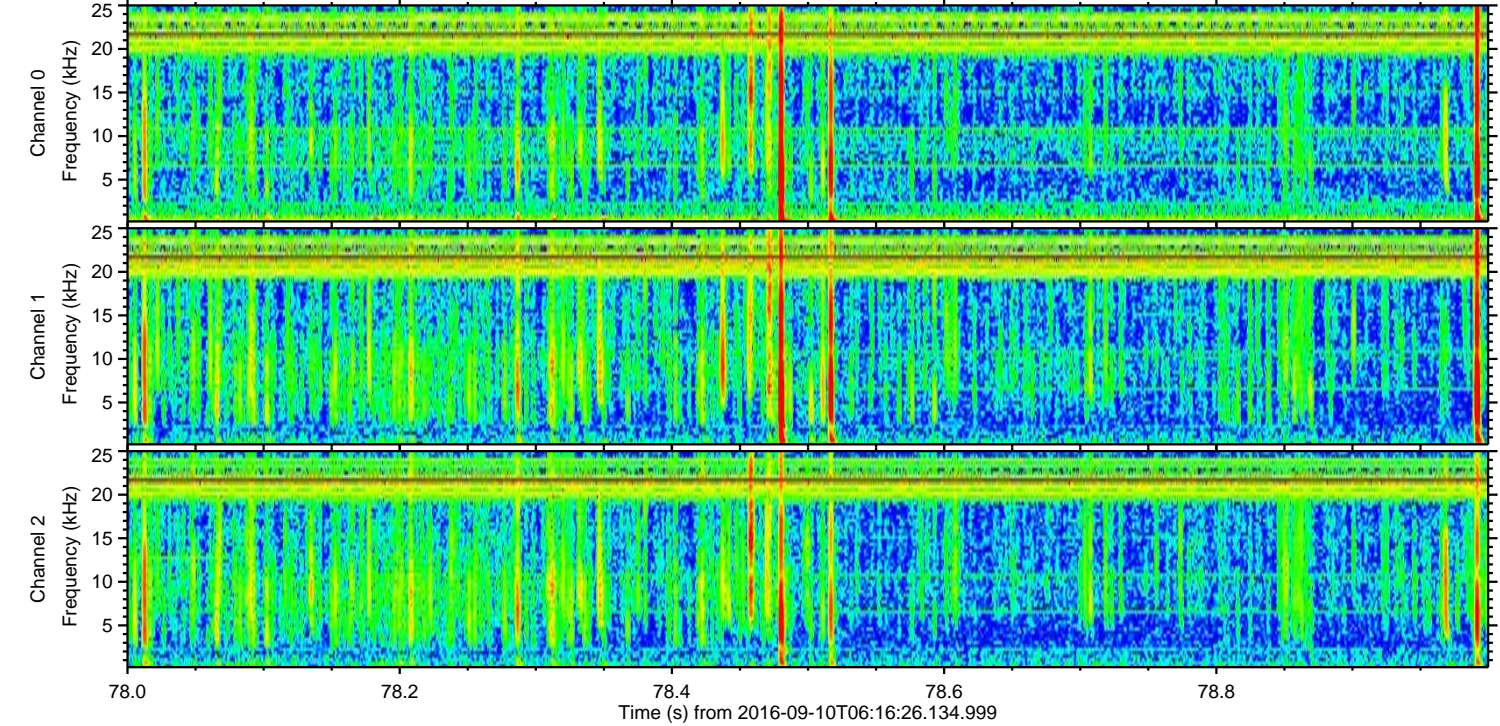
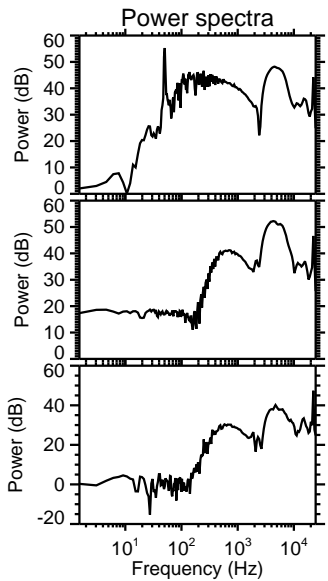
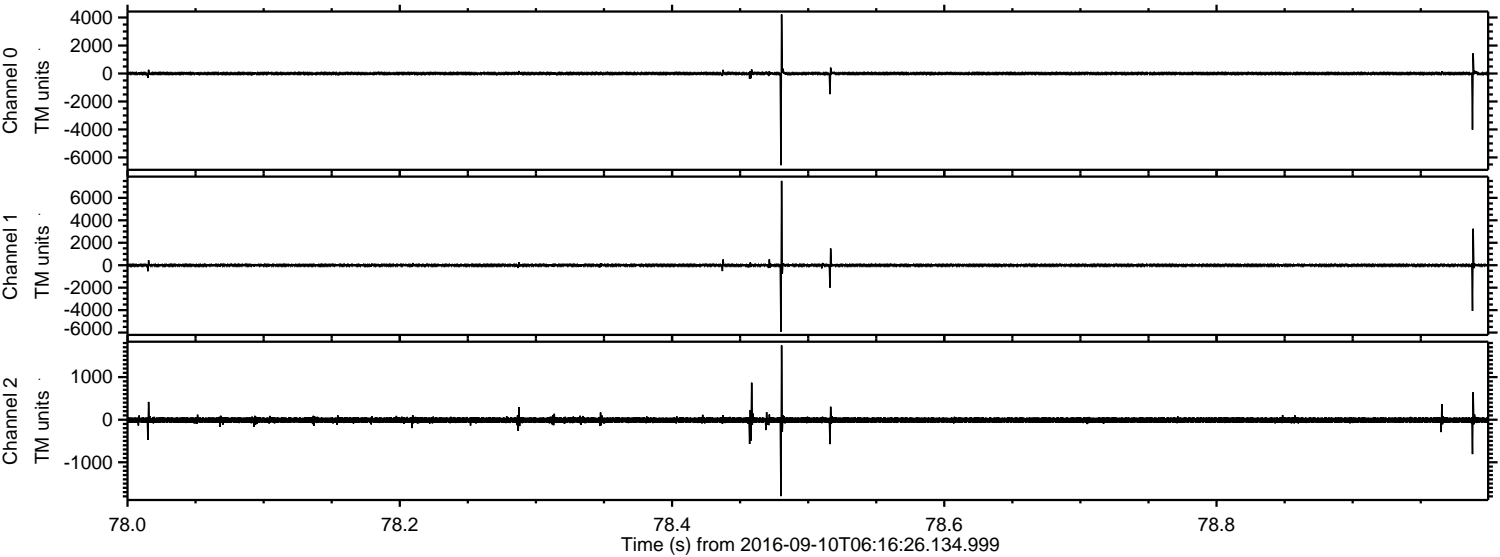

Channel 0
mn: -6558
mx: 4218
 μ : -1.2
 σ : 62.9

Channel 1
mn: -5915
mx: 7517
 μ : -8.7
 σ : 93.6

Channel 2
mn: -1795
mx: 1743
 μ : -9.4
 σ : 42.0

Processed Sat Sep 10 08:24:15 2016 by ELM ver.2012-10-06 from 001__elm20160910_061625__dat00.bin

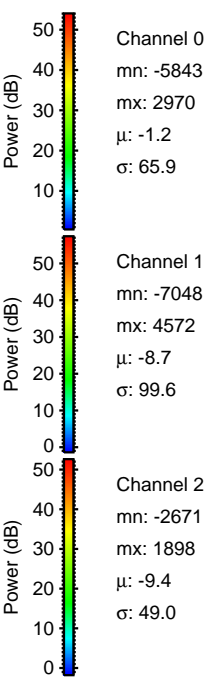
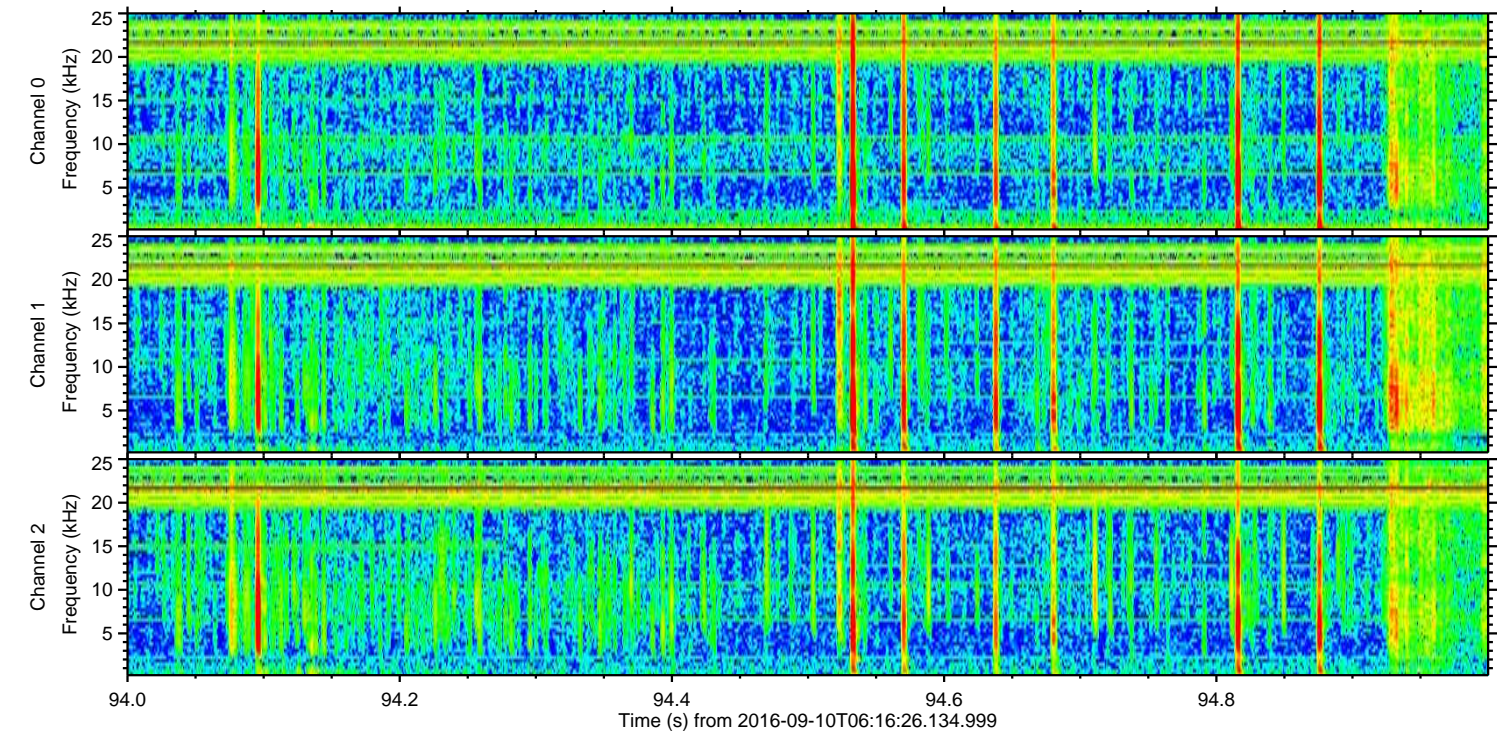
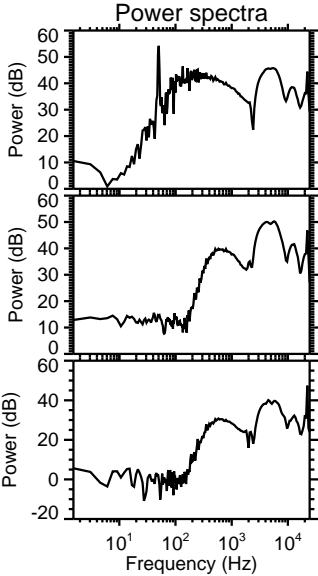
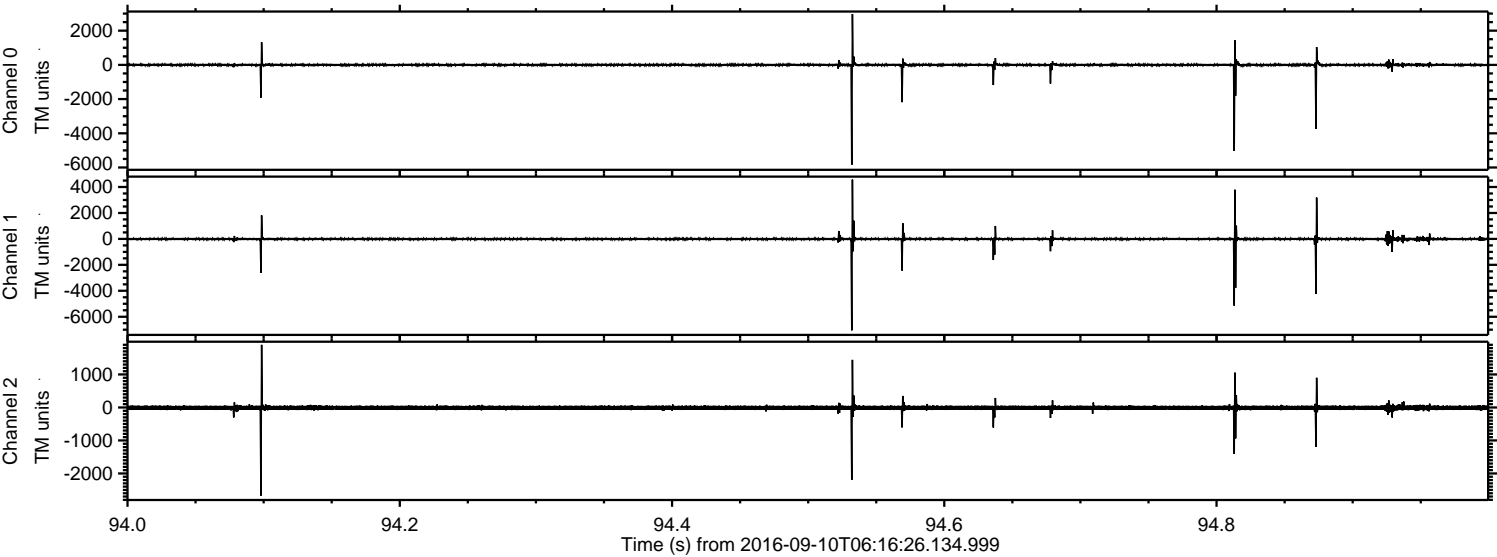

Processed Sat Sep 10 08:24:16 2016 by ELM ver.2012-10-06 from 001__elm20160910_061625__dat00.bin

