

ELMAVAN 3D WAVEFORMS (Measured data sampled at 50 kHz) 51000 packets of 144 samples from 2016-09-10T04:11:20.422.999.

Processed Sat Sep 10 06:19:28 2016 by ELM ver.2012-10-06 from 001__elm20160910_041119__dat00.bin

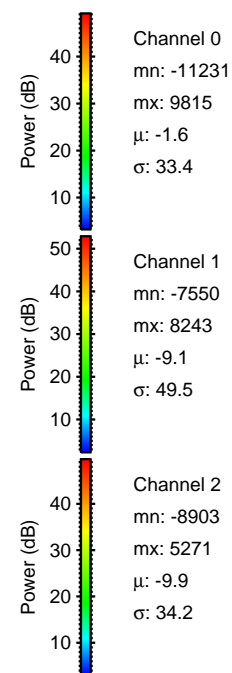
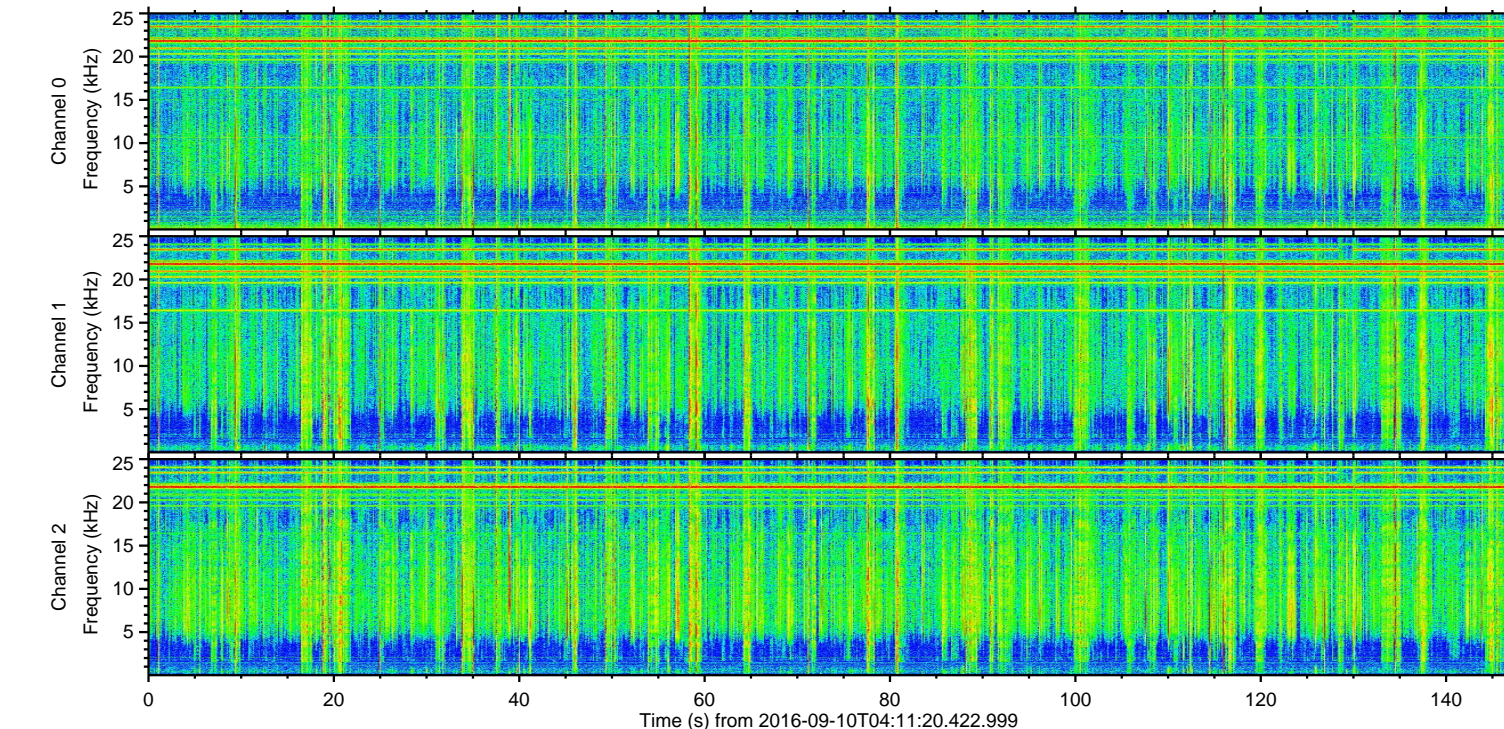
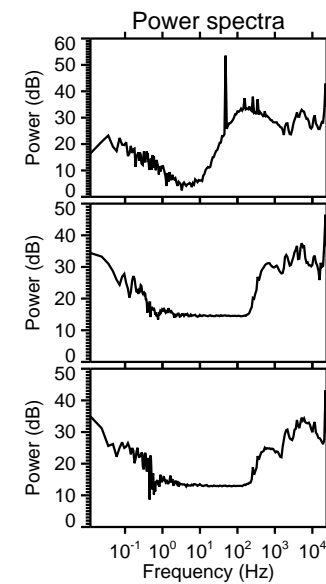
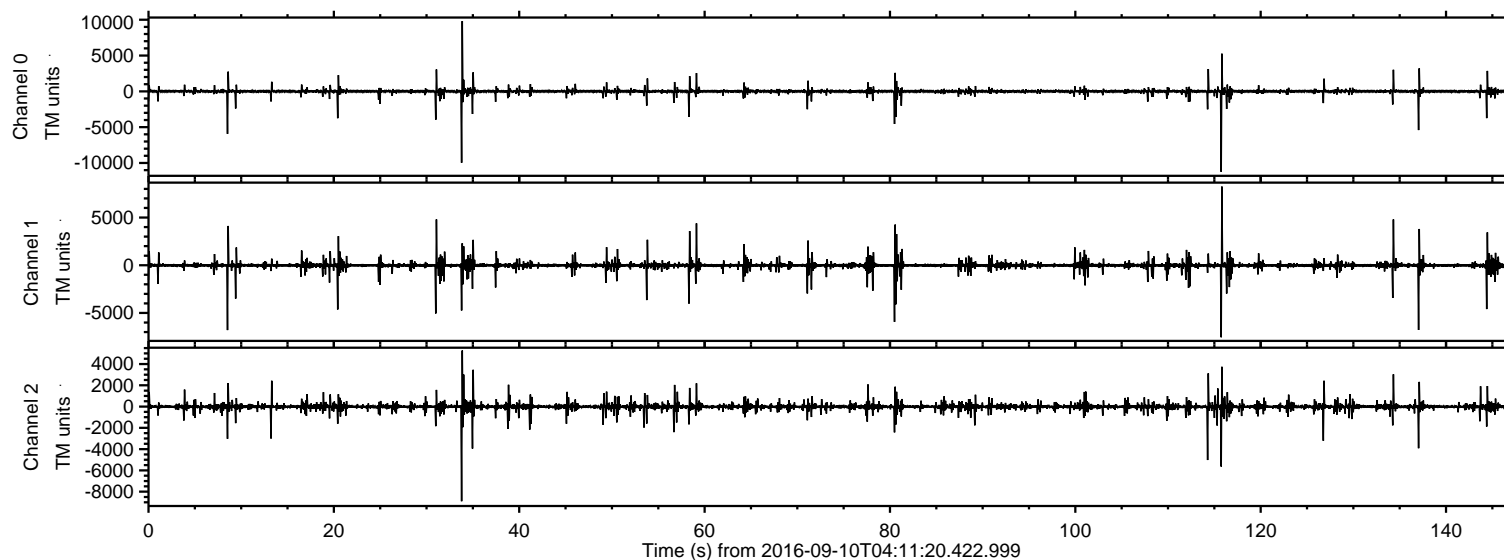

ELMAVAN 3D WAVEFORMS (Measured data sampled at 50 kHz) 51000 packets of 144 samples from 2016-09-10T04:11:20.422.999. Part 116/147

Processed Sat Sep 10 06:19:39 2016 by ELM ver.2012-10-06 from 001__elm20160910_041119__dat00.bin

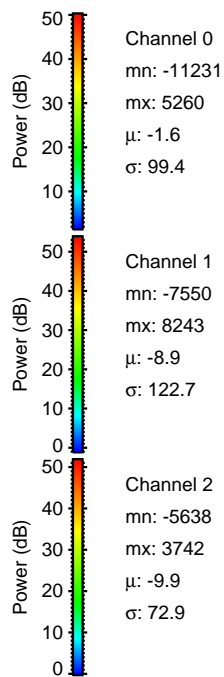
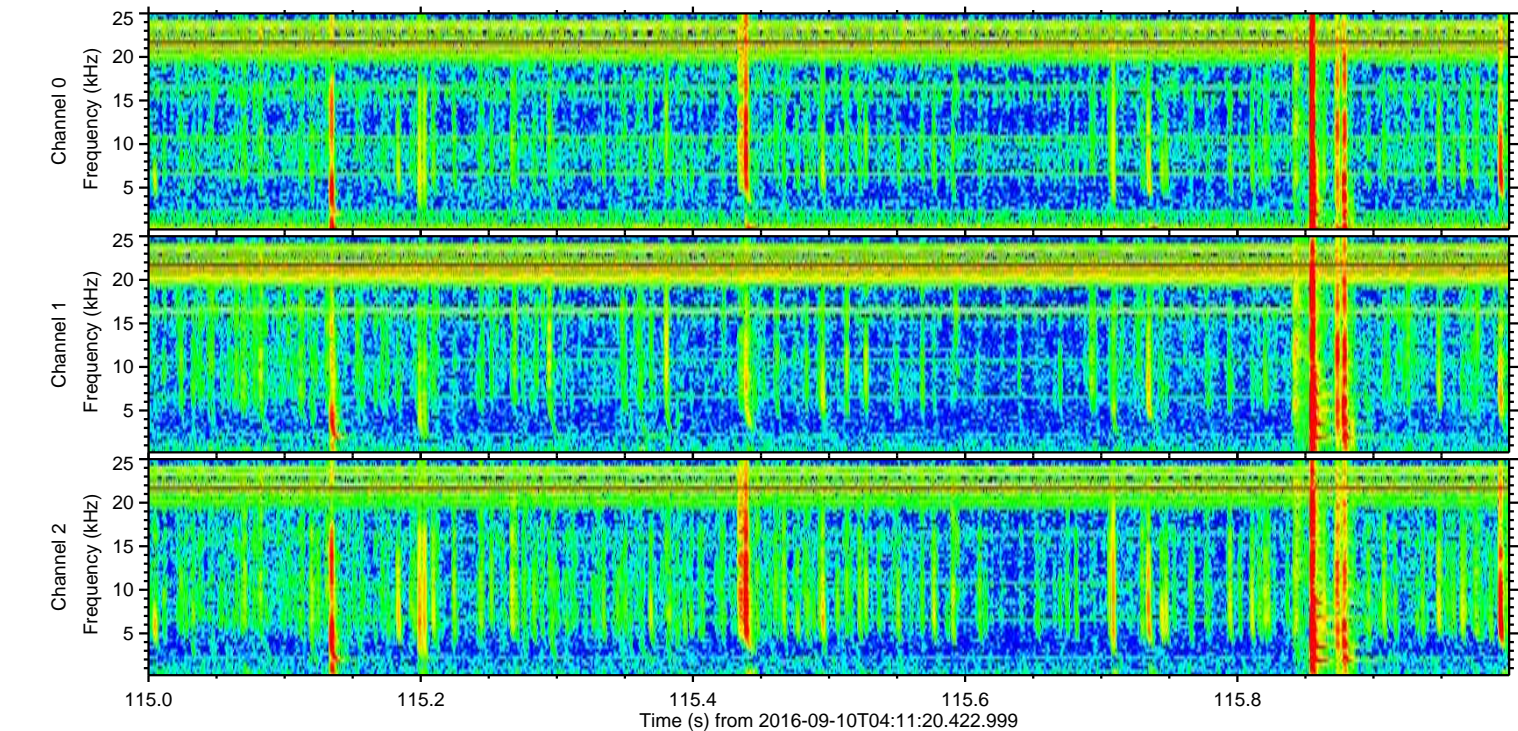
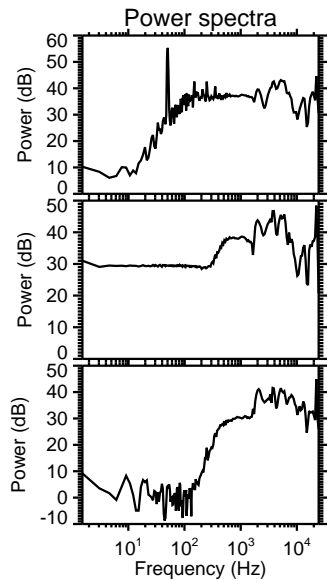
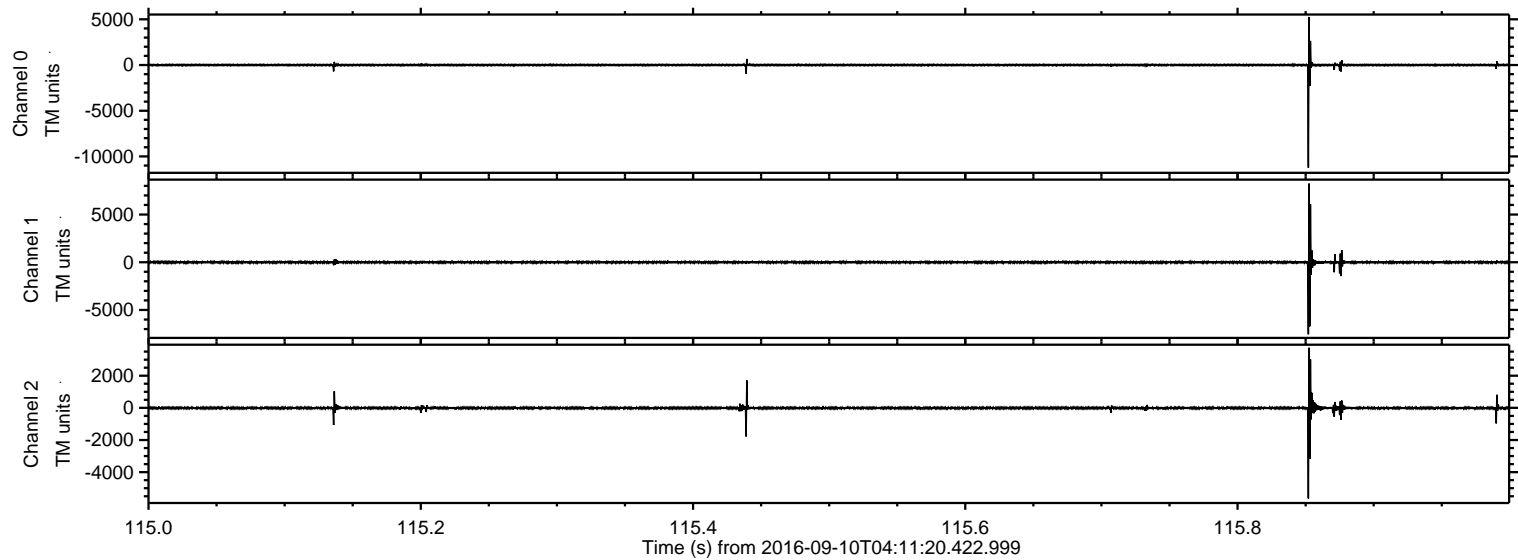

ELMAVAN 3D WAVEFORMS (Measured data sampled at 50 kHz) 51000 packets of 144 samples from 2016-09-10T04:11:20.422.999. Part 34/147

Processed Sat Sep 10 06:19:40 2016 by ELM ver.2012-10-06 from 001__elm20160910_041119__dat00.bin

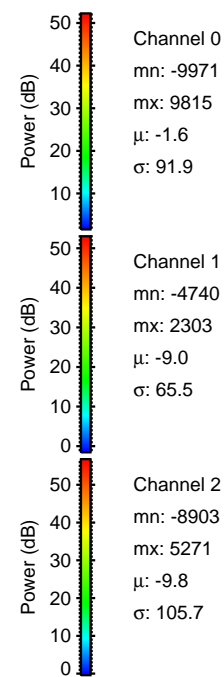
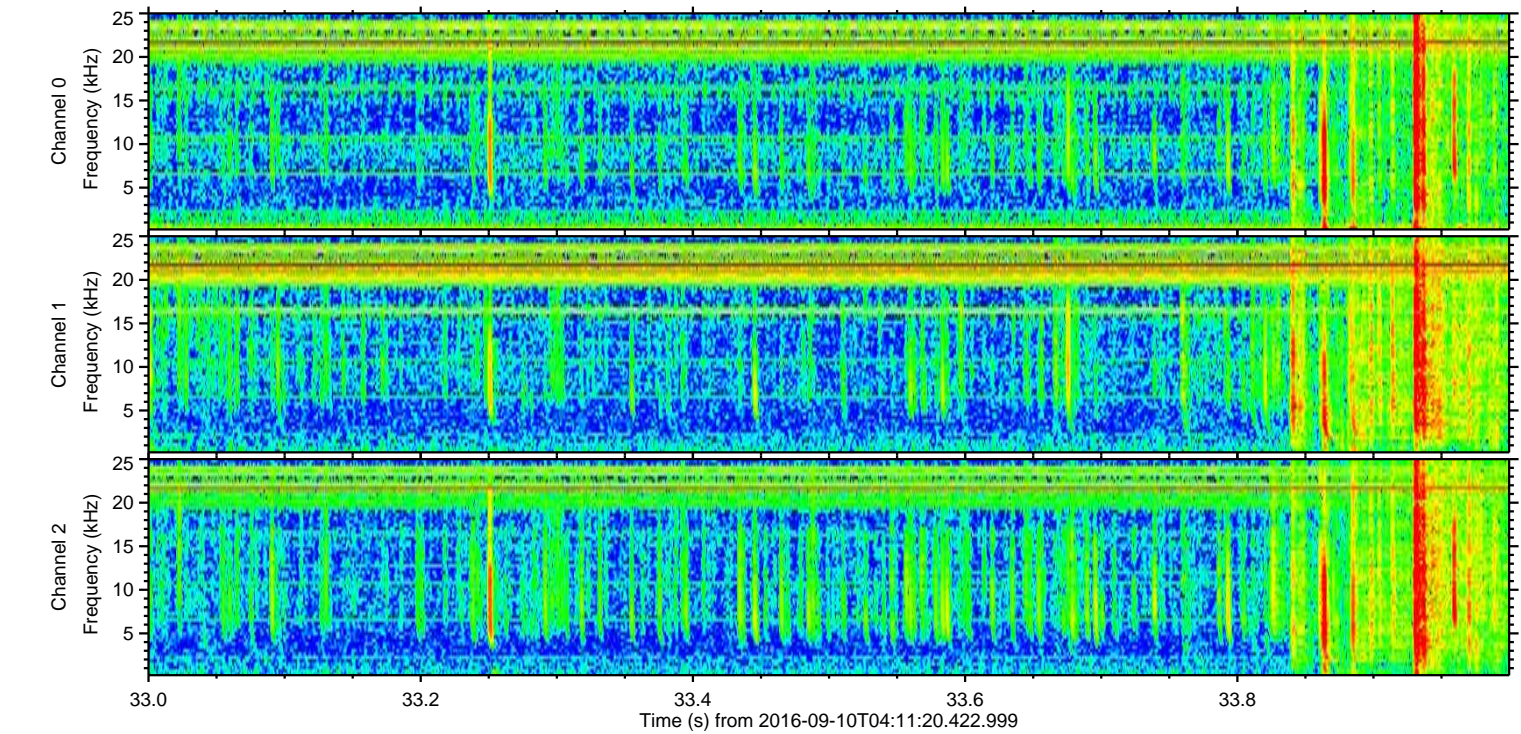
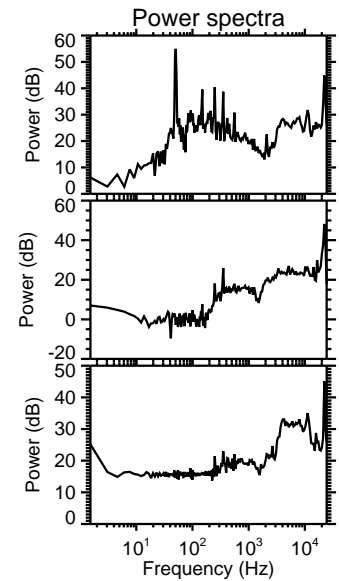
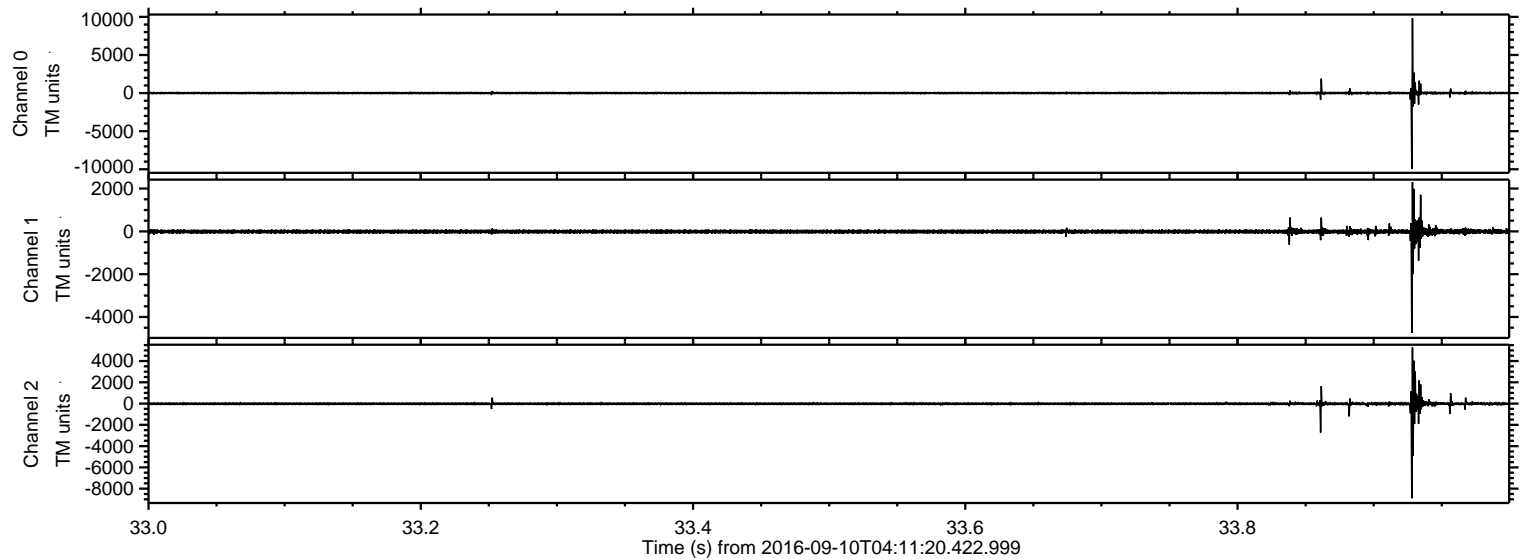

Channel 0
mn: -9971
mx: 9815
 μ : -1.6
 σ : 91.9

Channel 1
mn: -4740
mx: 2303
 μ : -9.0
 σ : 65.5

Channel 2
mn: -8903
mx: 5271
 μ : -9.8
 σ : 105.7

Processed Sat Sep 10 06:19:41 2016 by ELM ver.2012-10-06 from 001__elm20160910_041119__dat00.bin

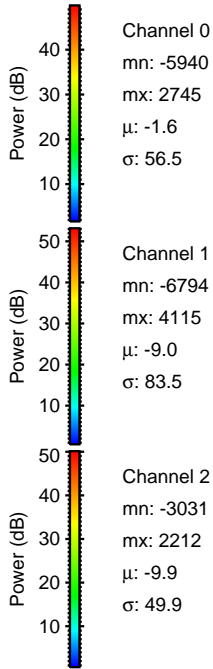
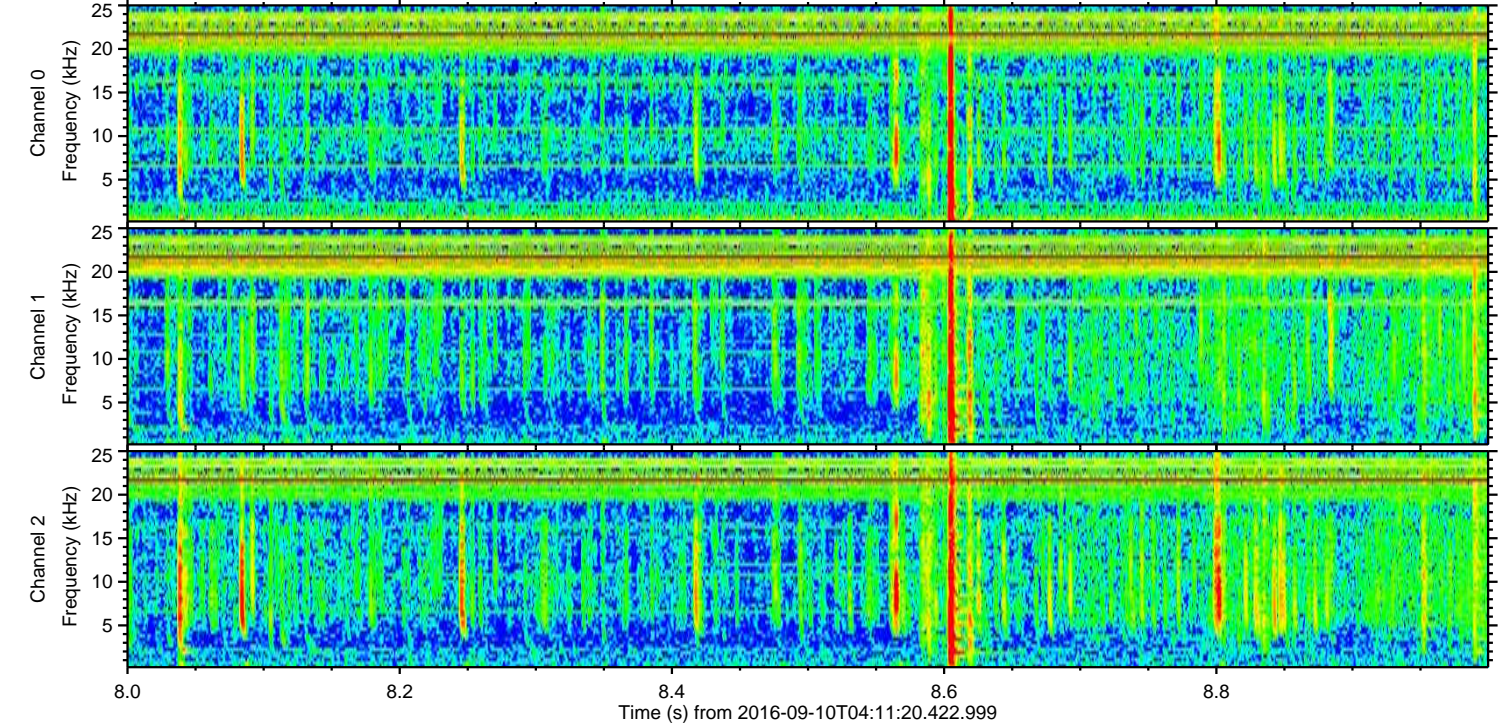
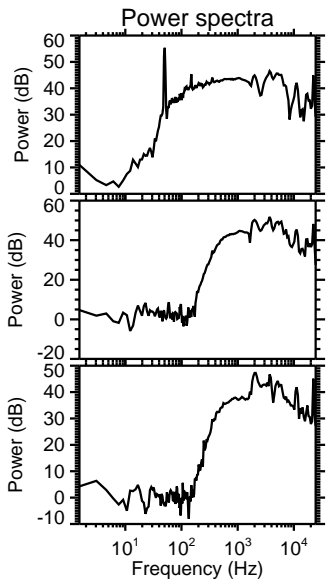
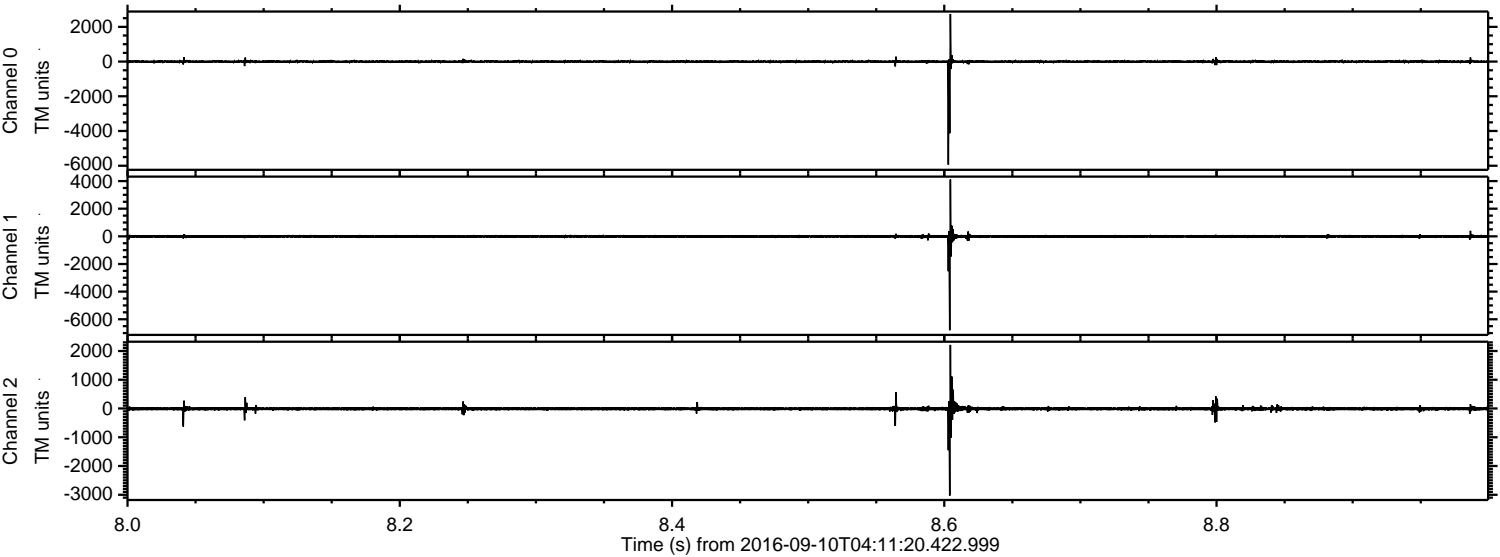

ELMAVAN 3D WAVEFORMS (Measured data sampled at 50 kHz) 51000 packets of 144 samples from 2016-09-10T04:11:20.422.999. Part 138/147

Processed Sat Sep 10 06:19:42 2016 by ELM ver.2012-10-06 from 001__elm20160910_041119__dat00.bin

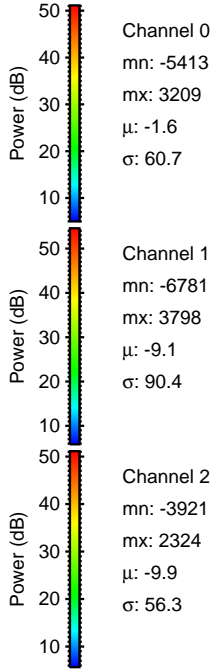
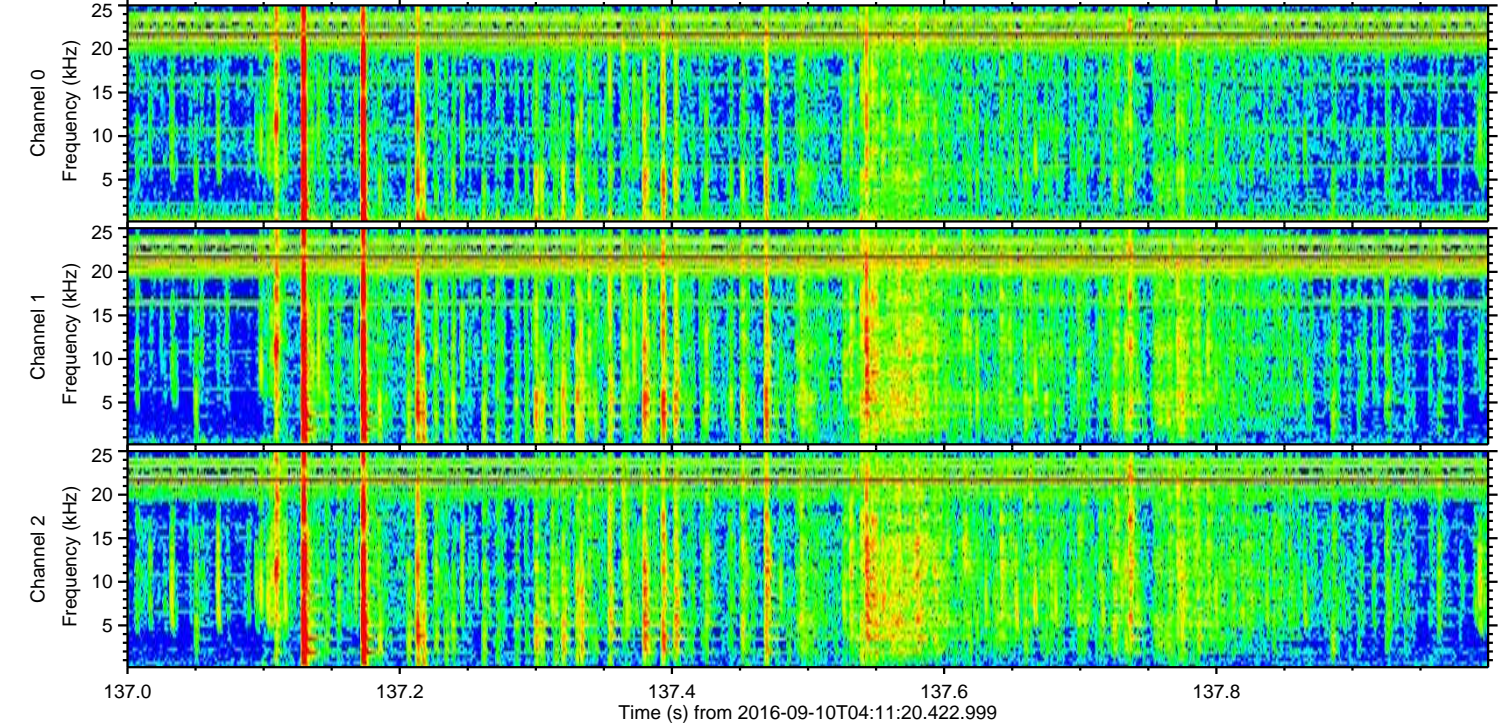
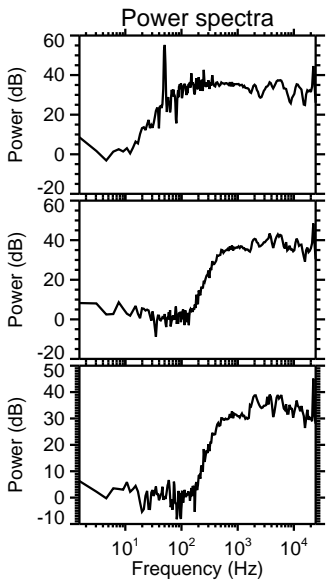
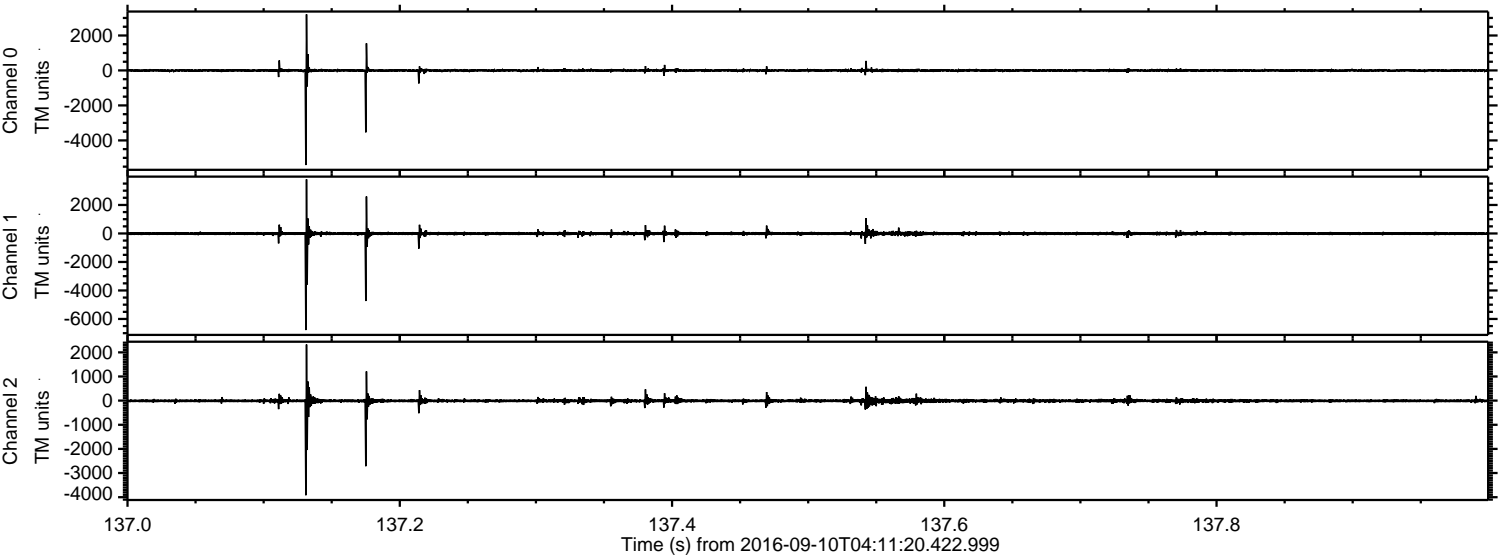

ELMAVAN 3D WAVEFORMS (Measured data sampled at 50 kHz) 51000 packets of 144 samples from 2016-09-10T04:11:20.422.999. Part 81/147

Processed Sat Sep 10 06:19:43 2016 by ELM ver.2012-10-06 from 001__elm20160910_041119__dat00.bin

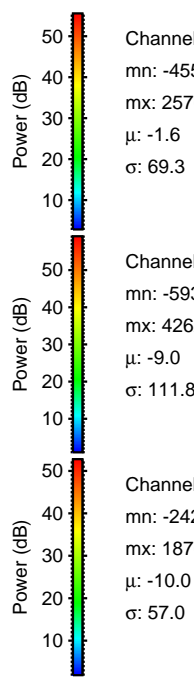
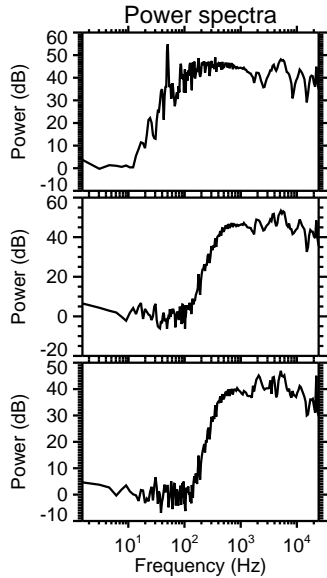
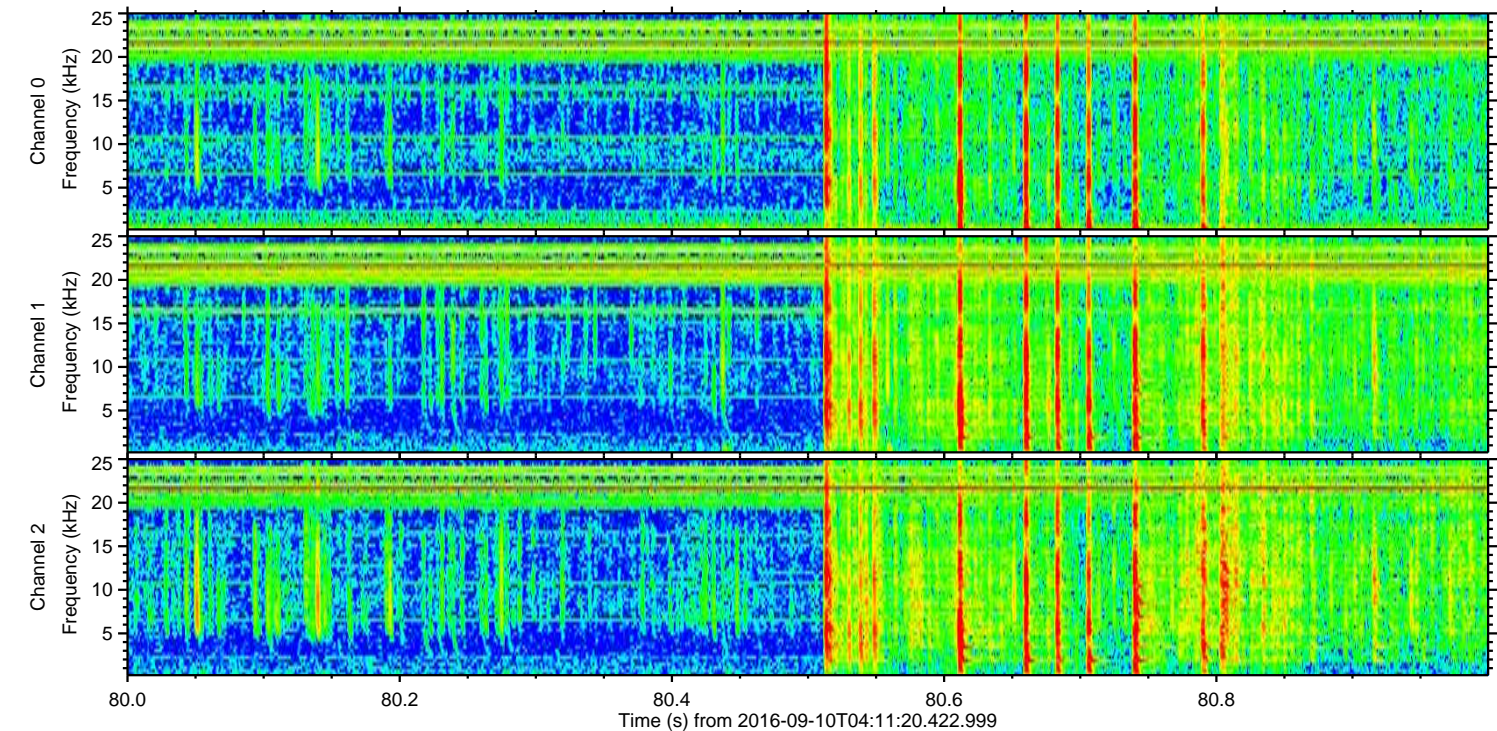
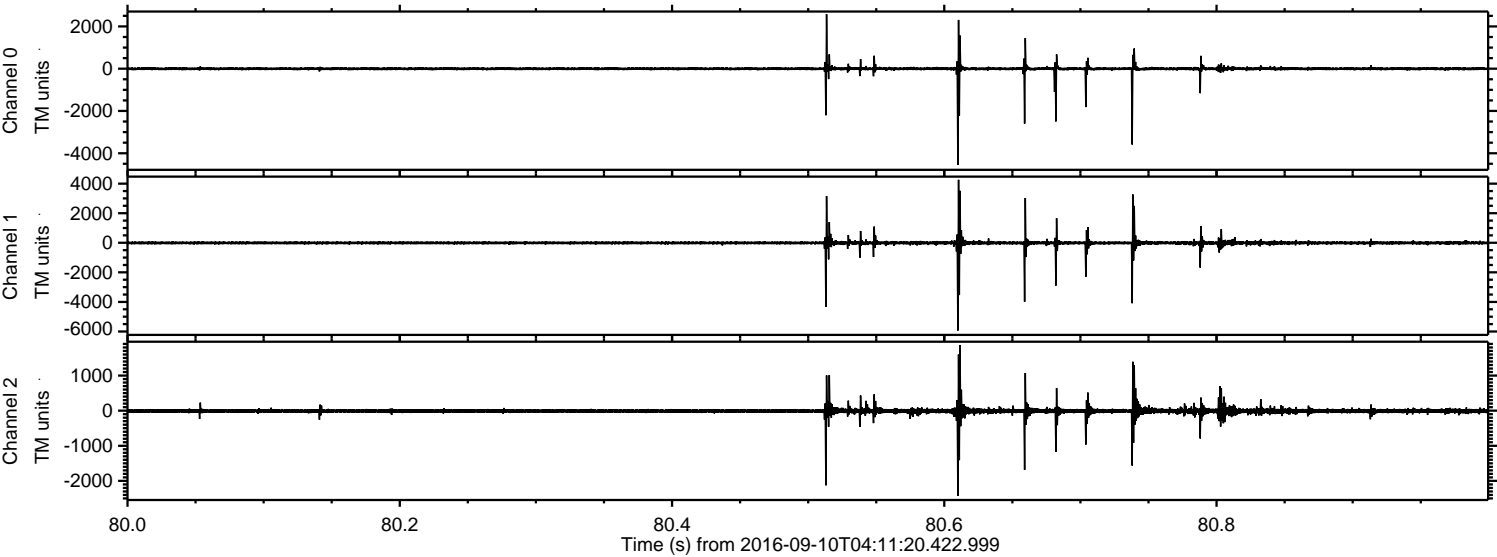

Channel 0
mn: -4557
mx: 2576
 μ : -1.6
 σ : 69.3

Channel 1
mn: -5935
mx: 4262
 μ : -9.0
 σ : 111.8

Channel 2
mn: -2423
mx: 1870
 μ : -10.0
 σ : 57.0

Processed Sat Sep 10 06:19:44 2016 by ELM ver.2012-10-06 from 001__elm20160910_041119__dat00.bin

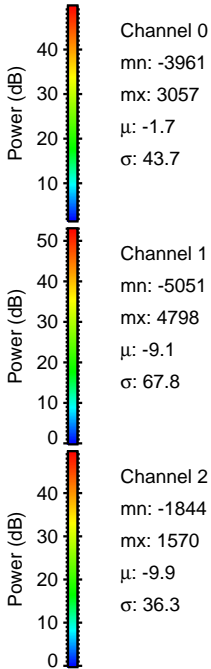
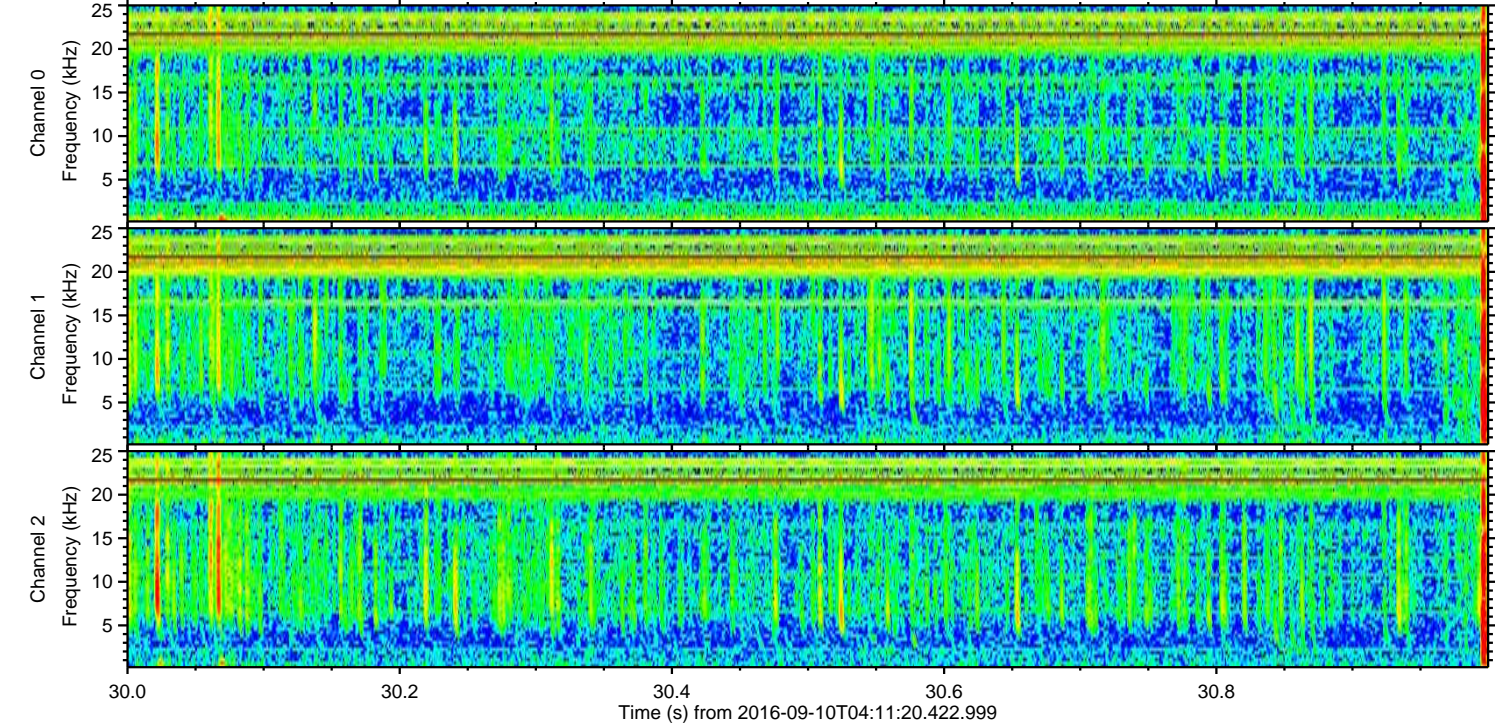
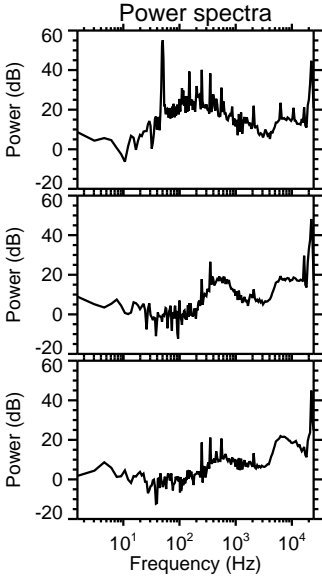
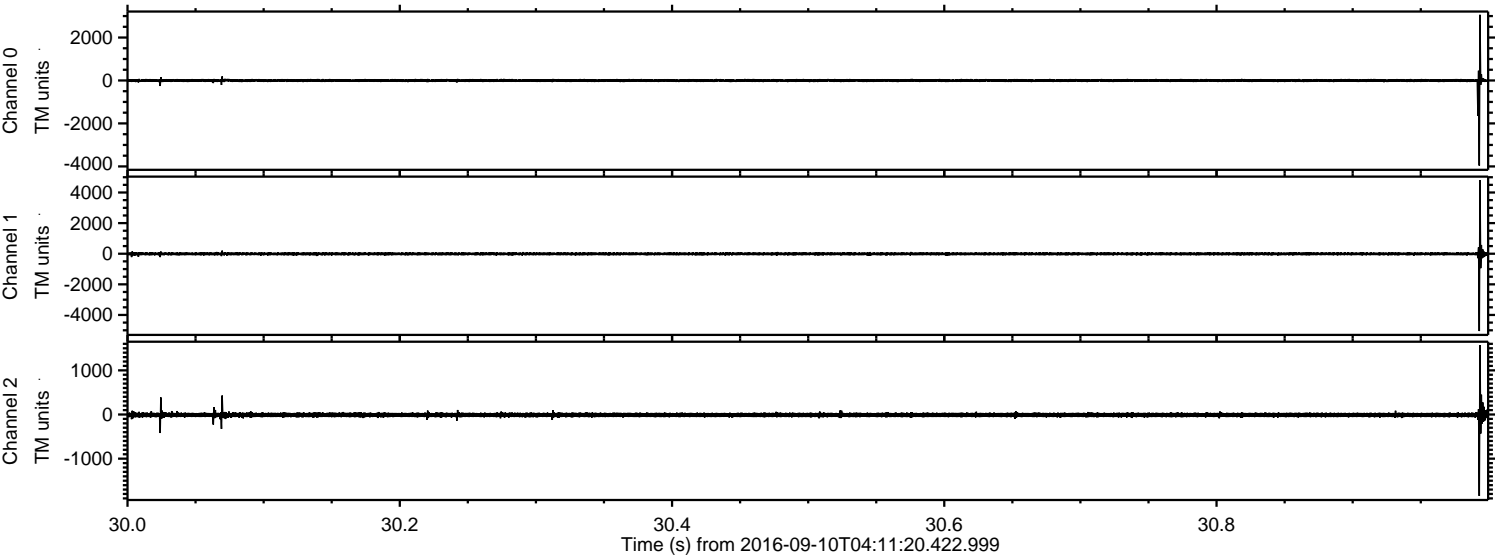

ELMAVAN 3D WAVEFORMS (Measured data sampled at 50 kHz) 51000 packets of 144 samples from 2016-09-10T04:11:20.422.999. Part 115/147

Processed Sat Sep 10 06:19:45 2016 by ELM ver.2012-10-06 from 001__elm20160910_041119__dat00.bin

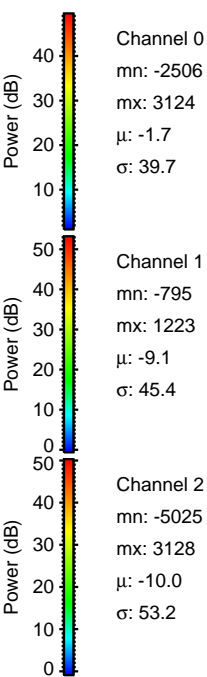
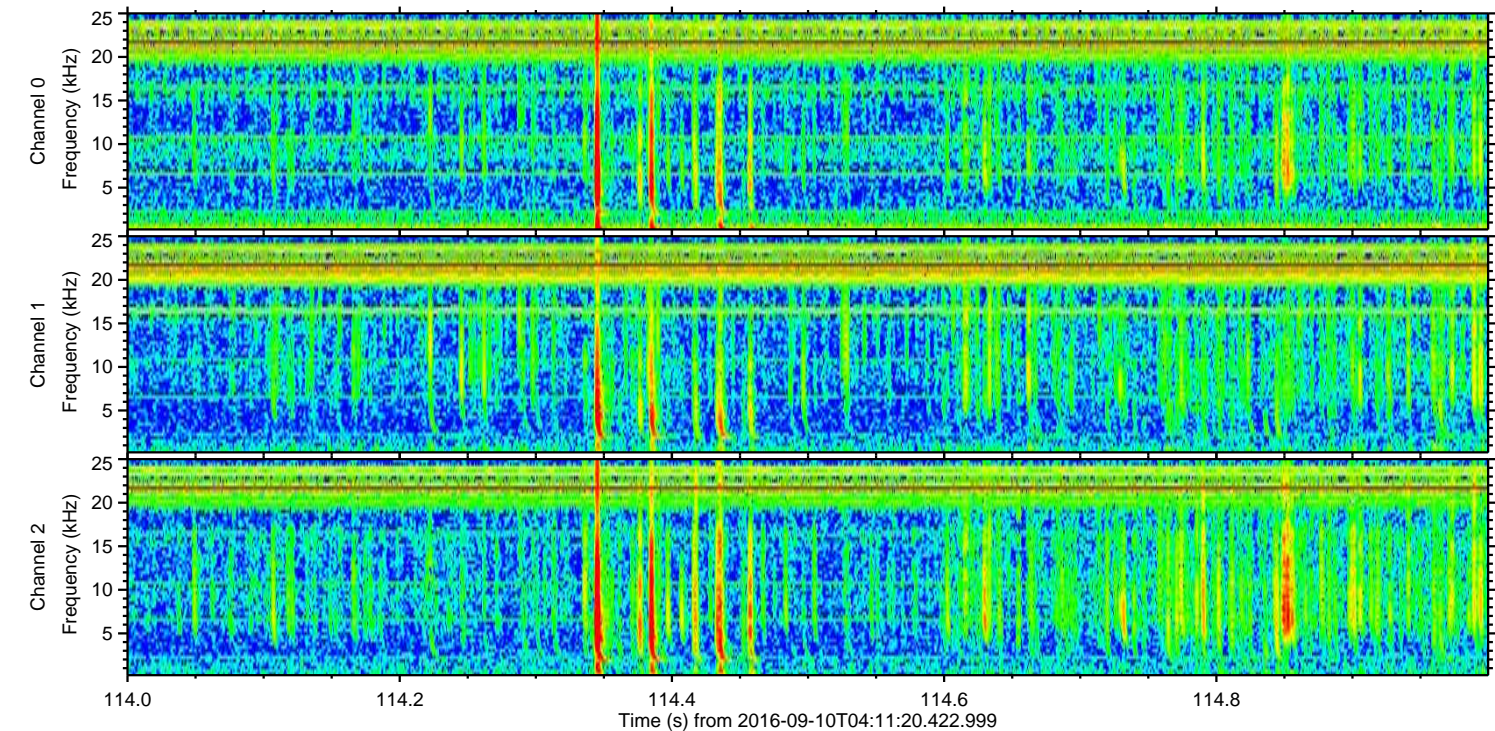
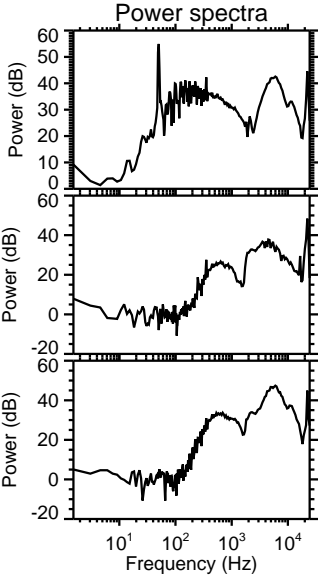
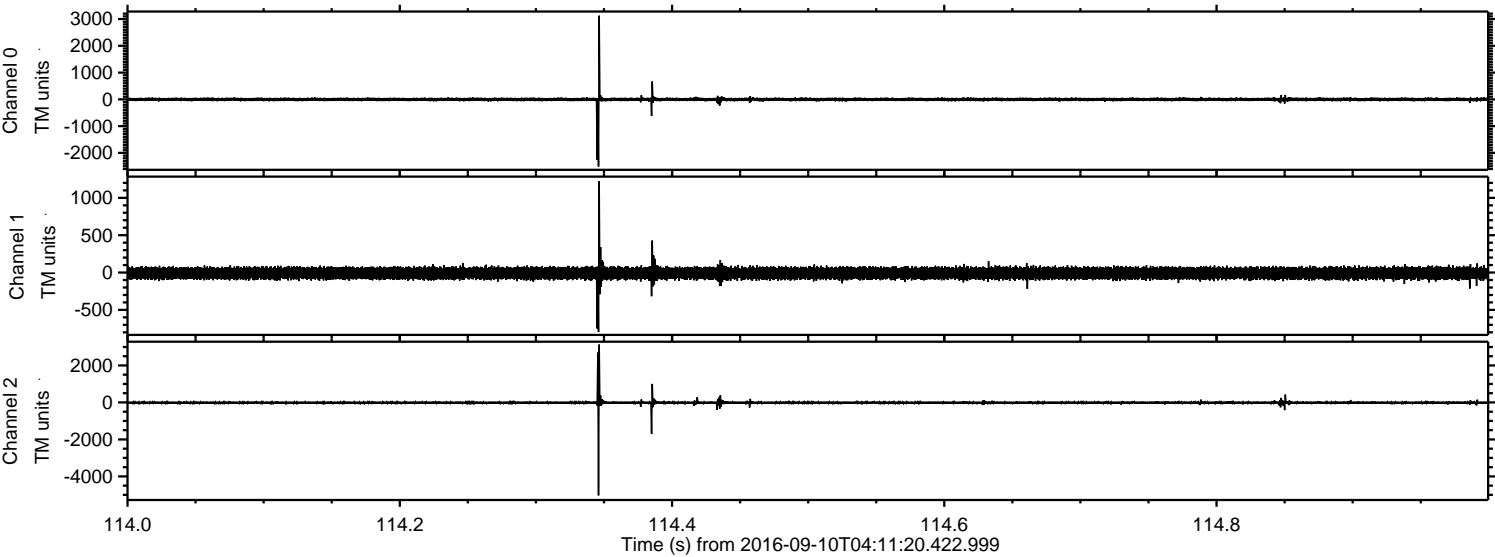

ELMAVAN 3D WAVEFORMS (Measured data sampled at 50 kHz) 51000 packets of 144 samples from 2016-09-10T04:11:20.422.999. Part 135/147

Processed Sat Sep 10 06:19:46 2016 by ELM ver.2012-10-06 from 001__elm20160910_041119__dat00.bin

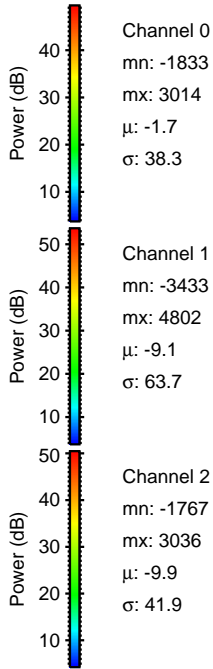
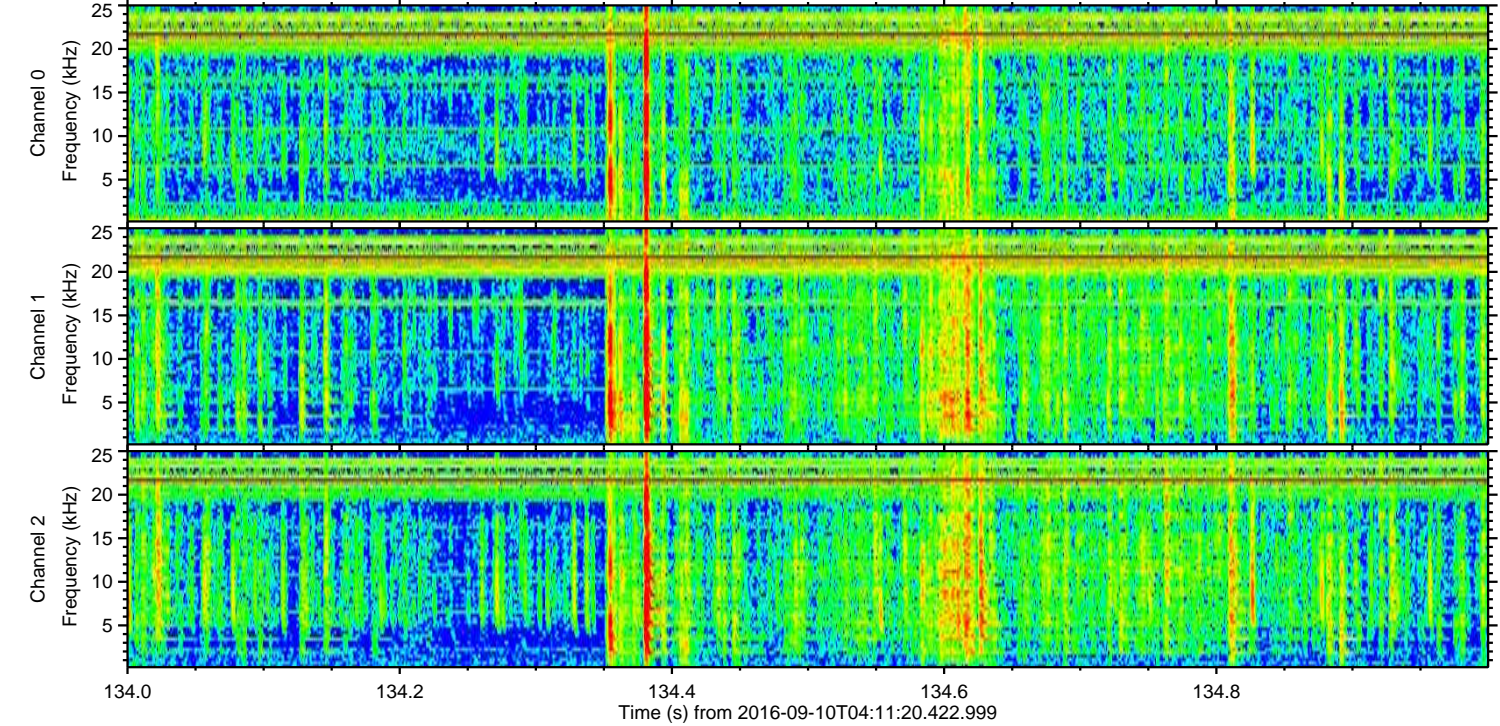
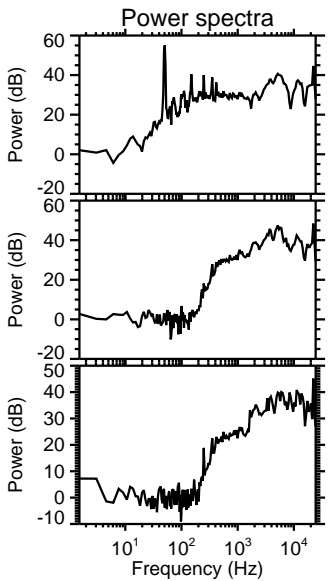
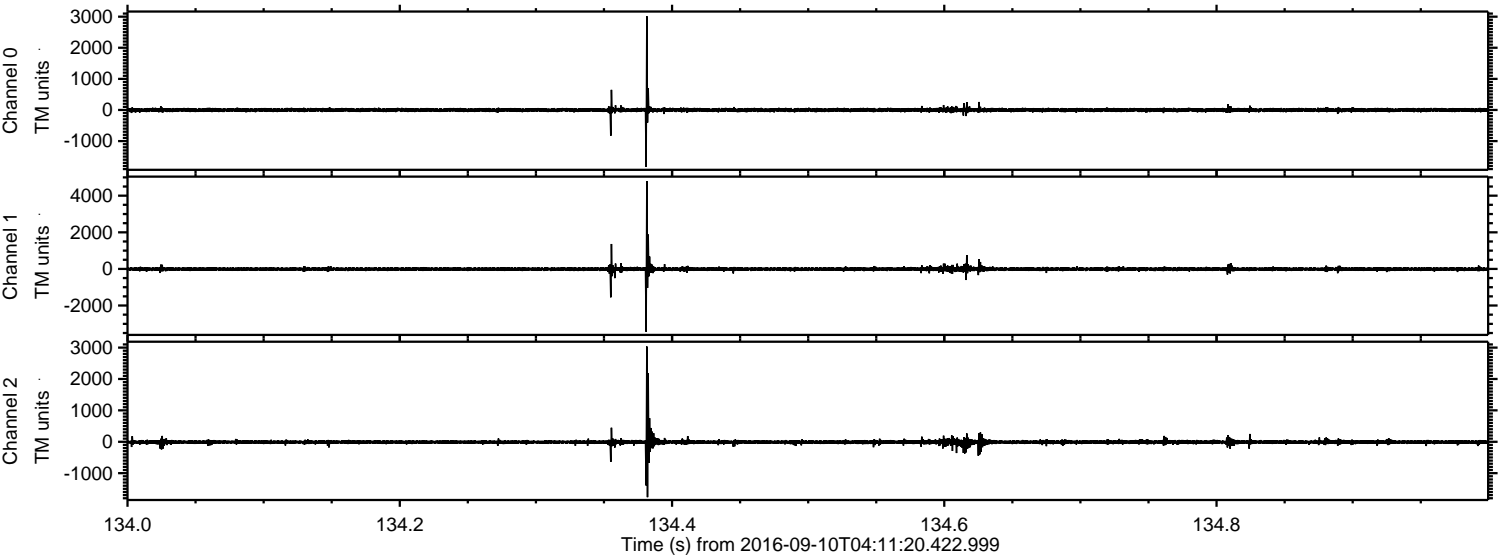

ELMAVAN 3D WAVEFORMS (Measured data sampled at 50 kHz) 51000 packets of 144 samples from 2016-09-10T04:11:20.422.999. Part 21/147

Processed Sat Sep 10 06:19:47 2016 by ELM ver.2012-10-06 from 001__elm20160910_041119__dat00.bin

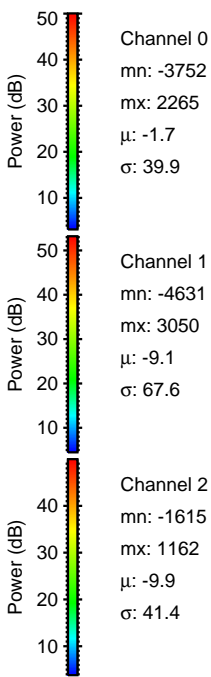
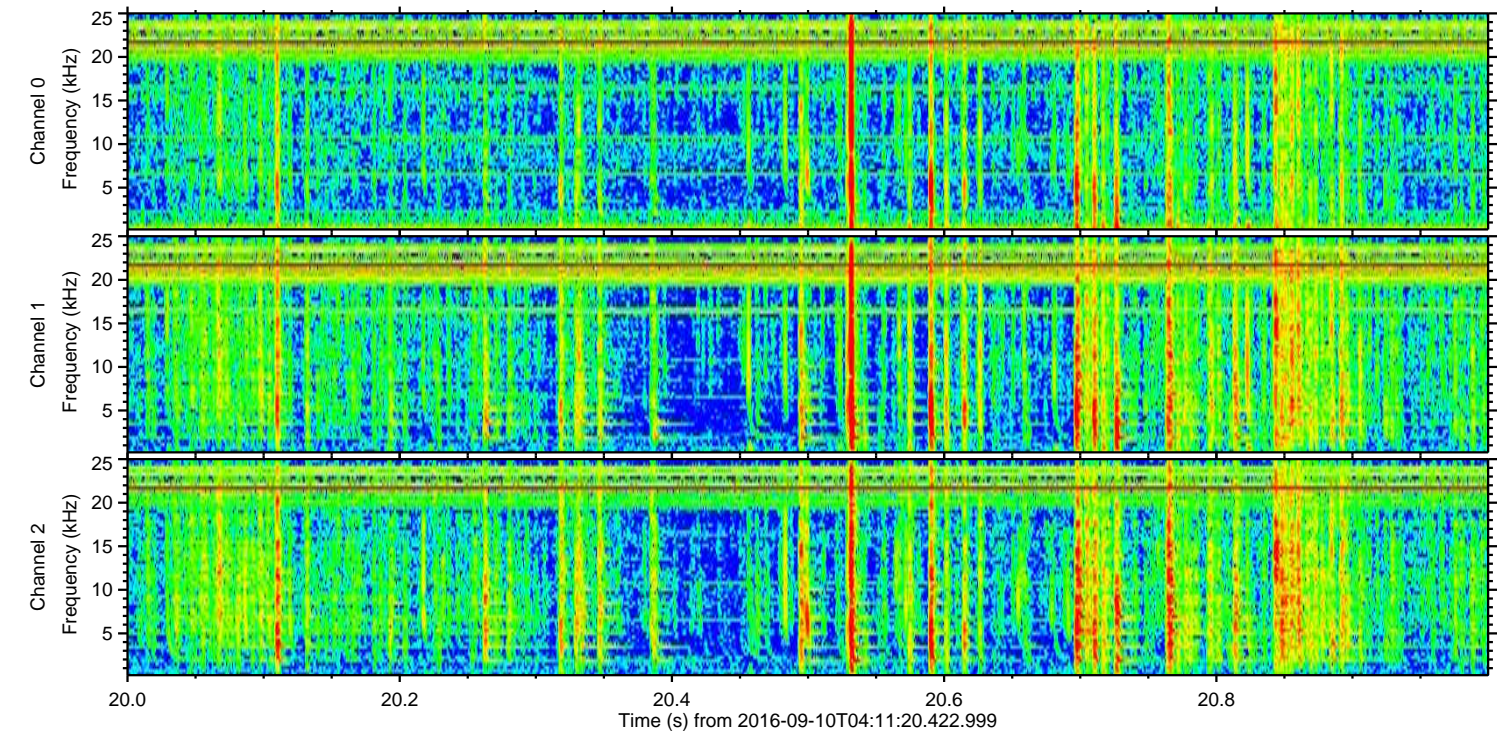
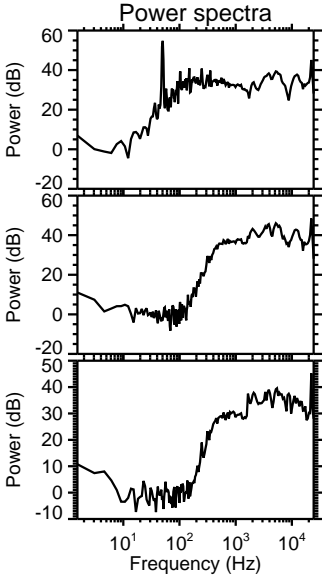
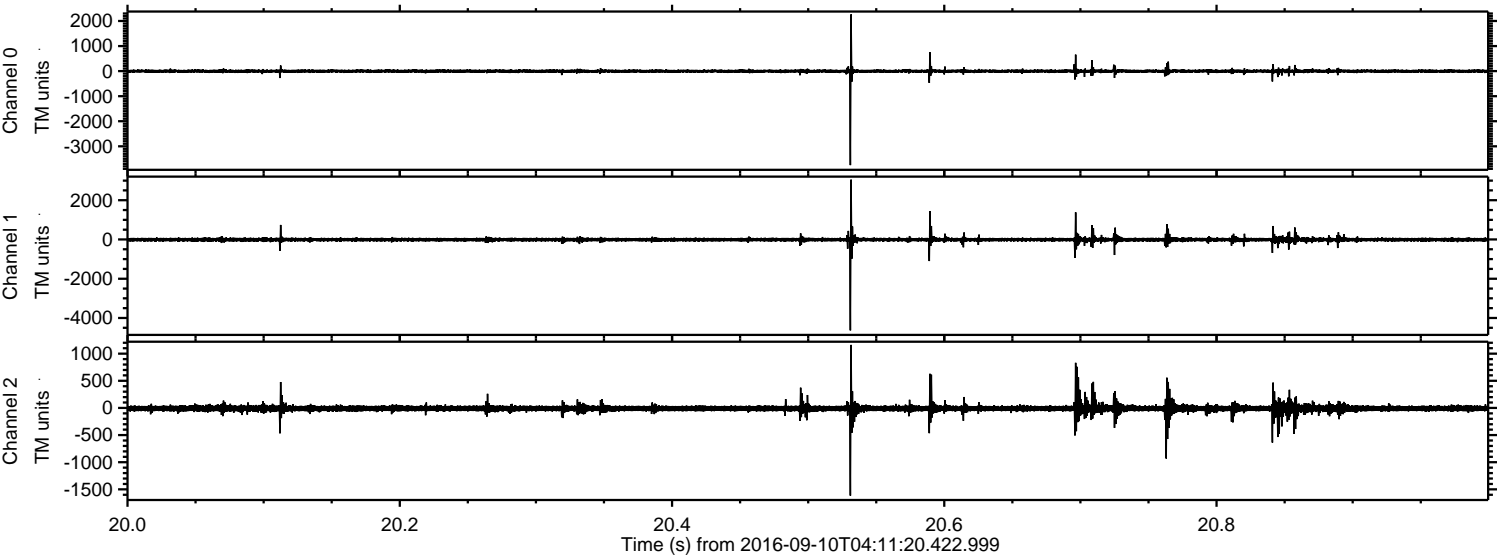

ELMAVAN 3D WAVEFORMS (Measured data sampled at 50 kHz) 51000 packets of 144 samples from 2016-09-10T04:11:20.422.999. Part 140/147

