

ELMAVAN 3D WAVEFORMS (Measured data sampled at 50 kHz) 51000 packets of 144 samples from 2016-09-10T01:41:13.603.000.

Processed Sat Sep 10 03:48:50 2016 by ELM ver.2012-10-06 from 001__elm20160910_014112__dat00.bin

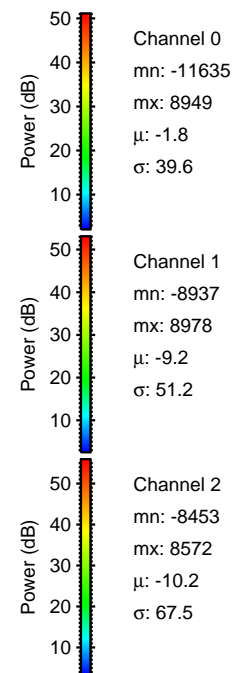
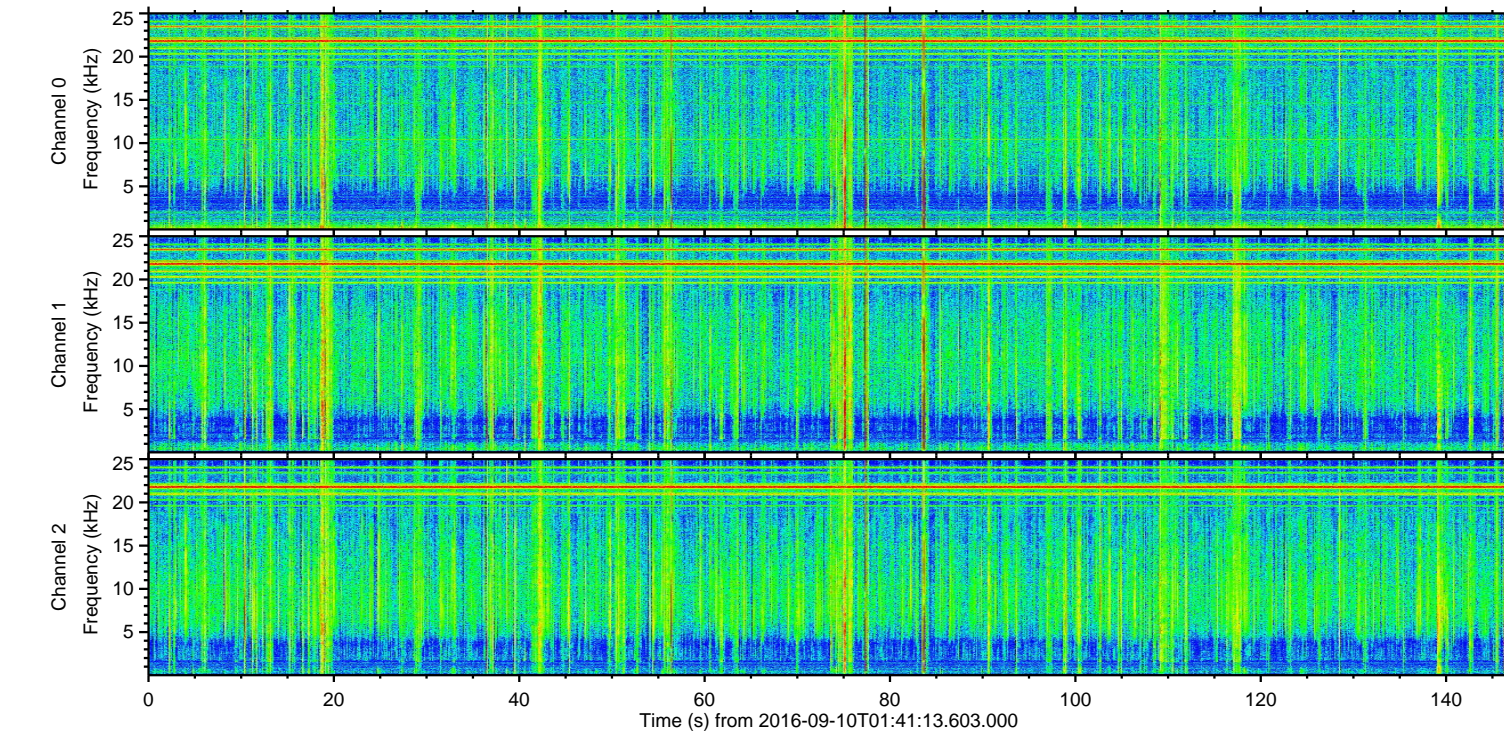
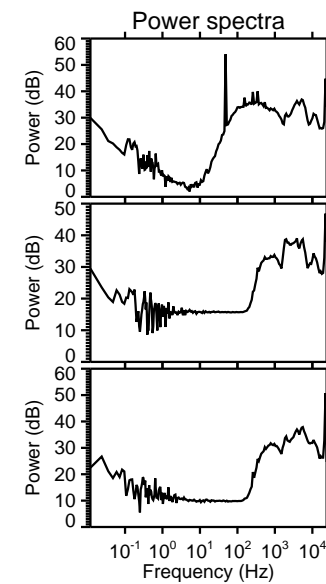
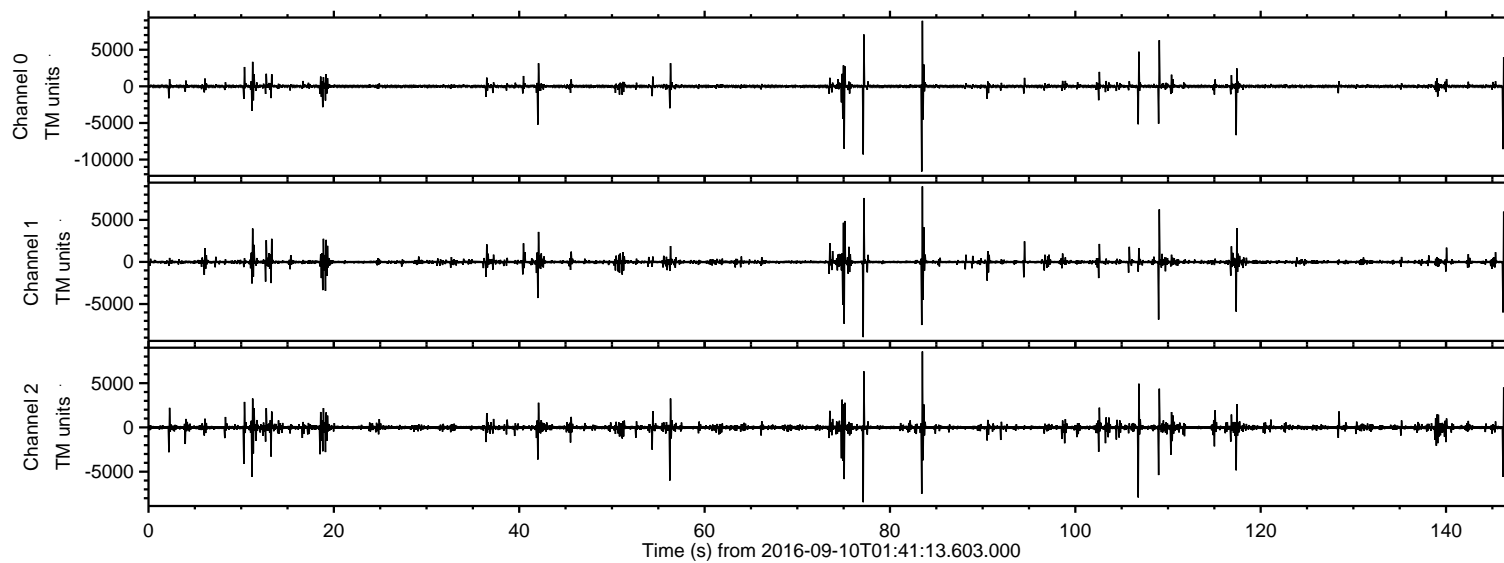

ELMAVAN 3D WAVEFORMS (Measured data sampled at 50 kHz) 51000 packets of 144 samples from 2016-09-10T01:41:13.603.000. Part 84/147

Processed Sat Sep 10 03:49:02 2016 by ELM ver.2012-10-06 from 001__elm20160910_014112__dat00.bin

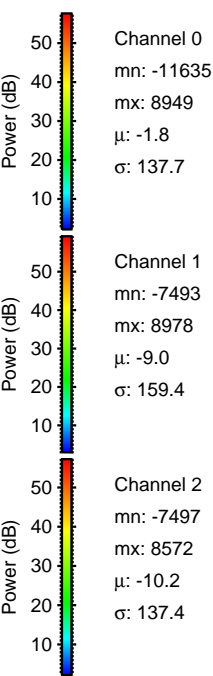
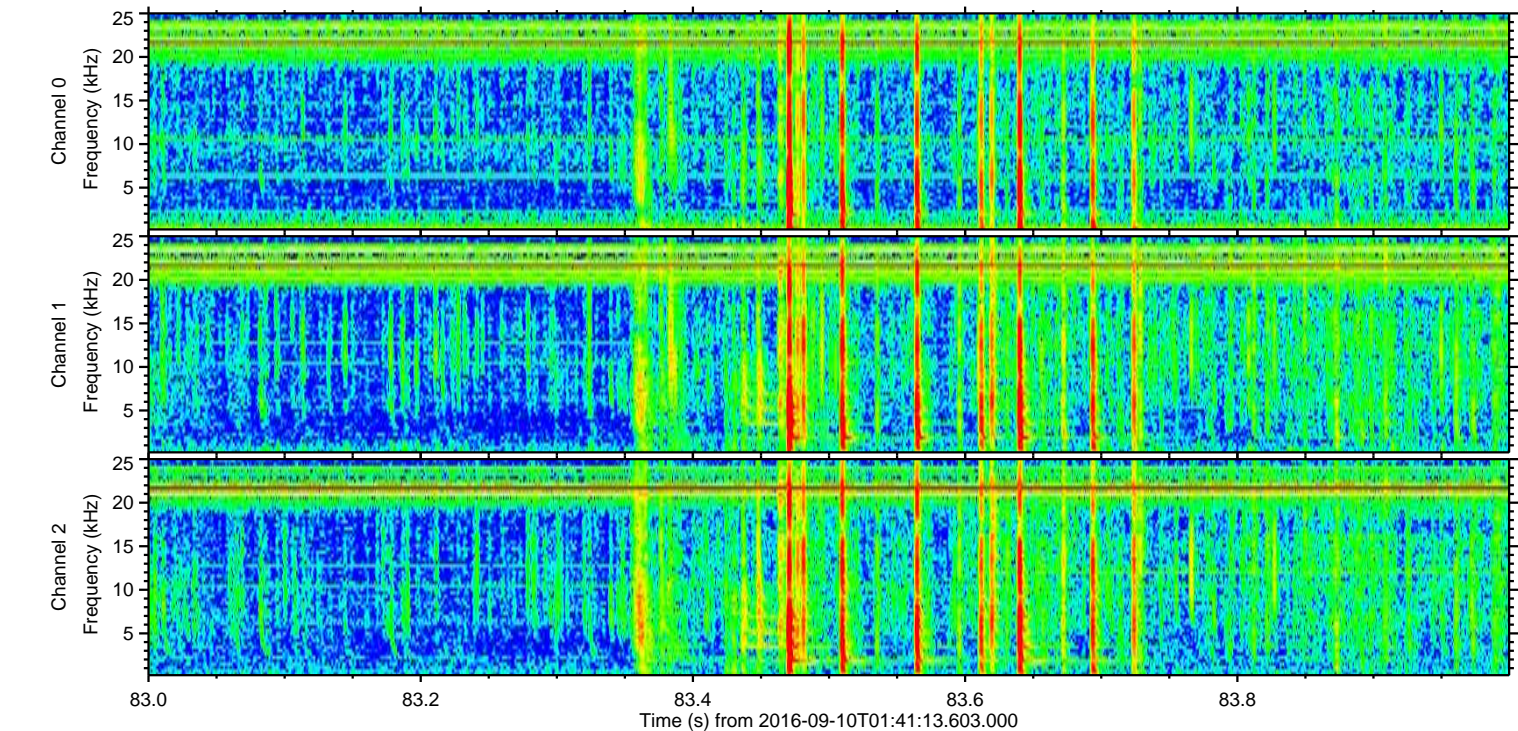
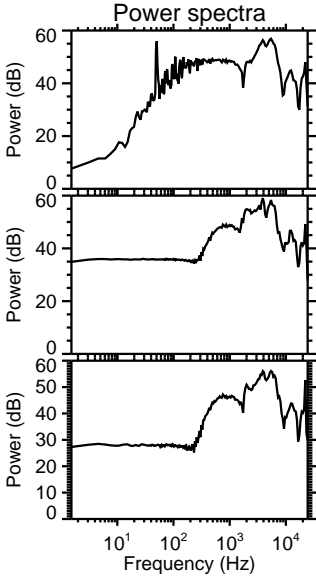
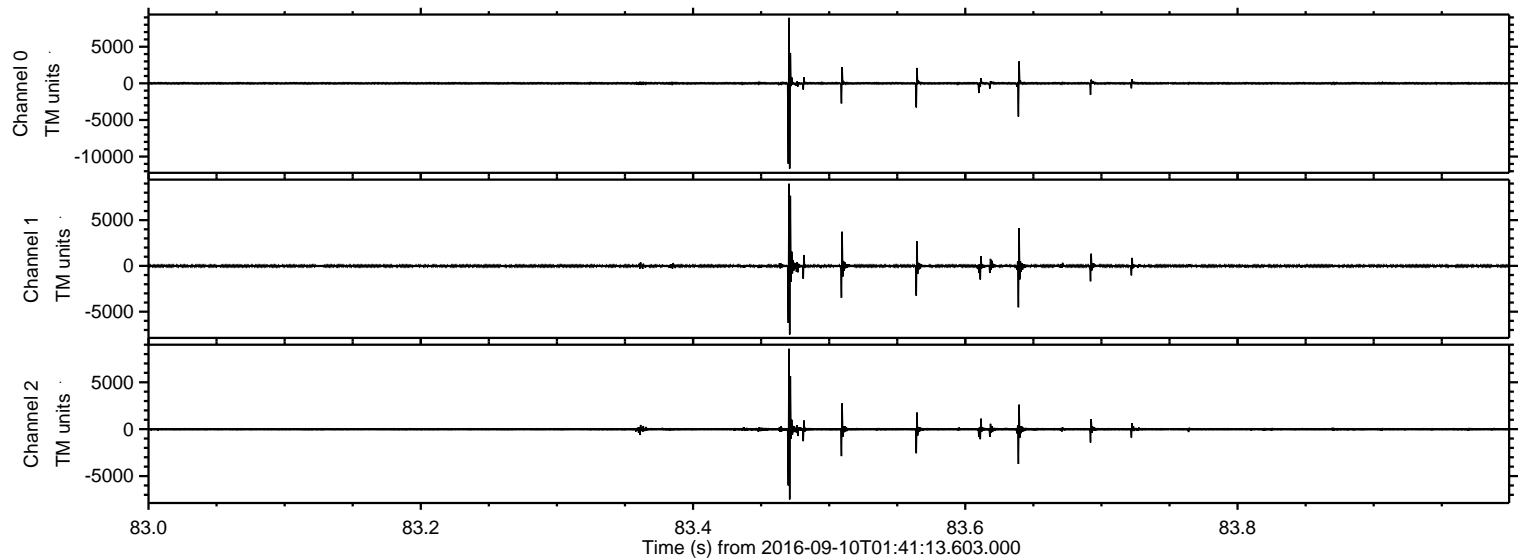

Processed Sat Sep 10 03:49:03 2016 by ELM ver.2012-10-06 from 001__elm20160910_014112__dat00.bin

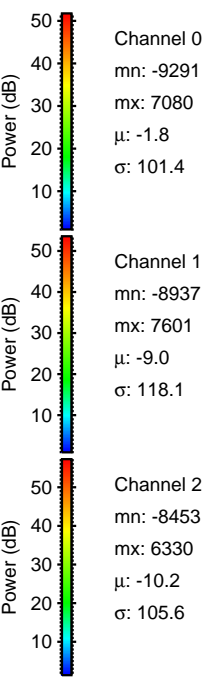
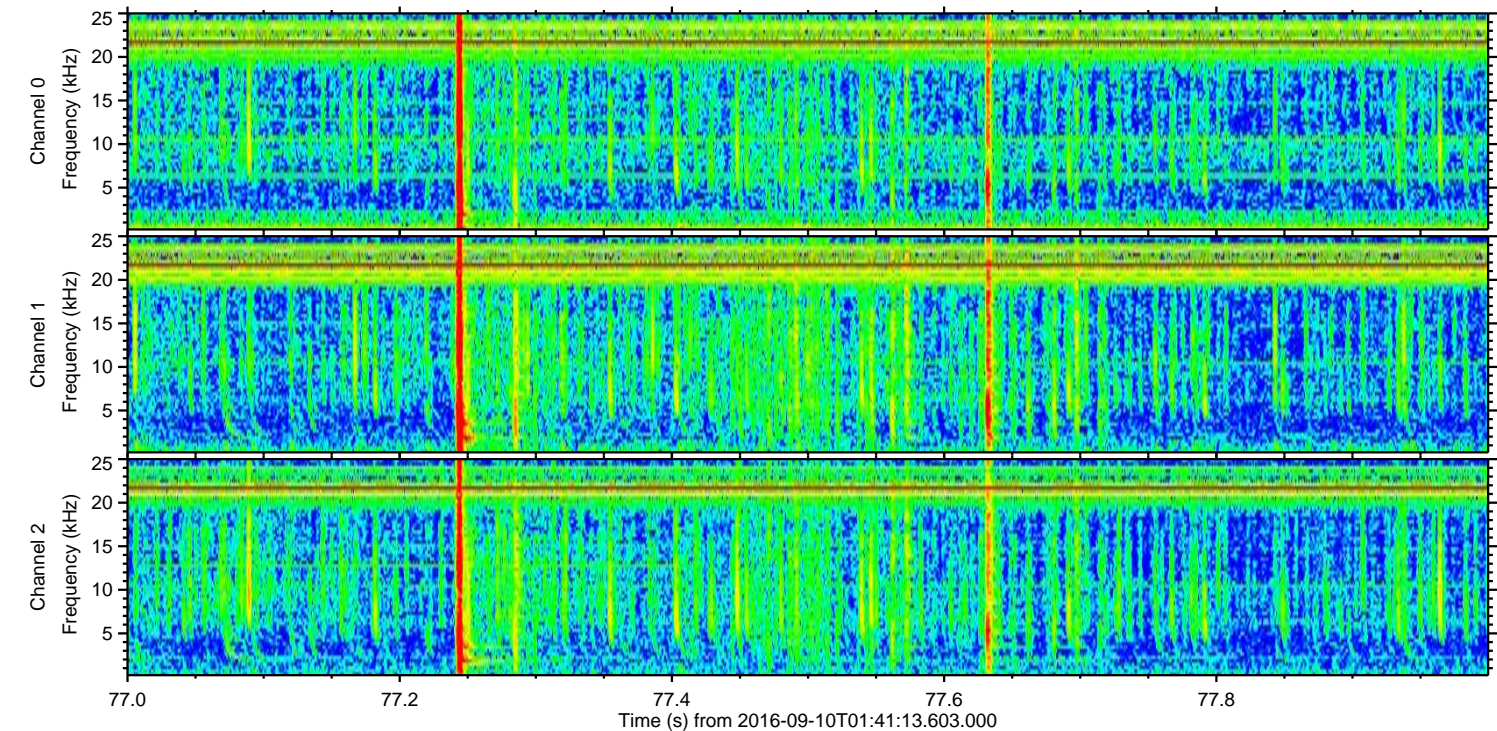
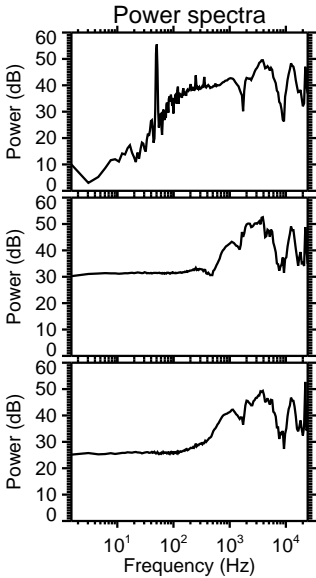
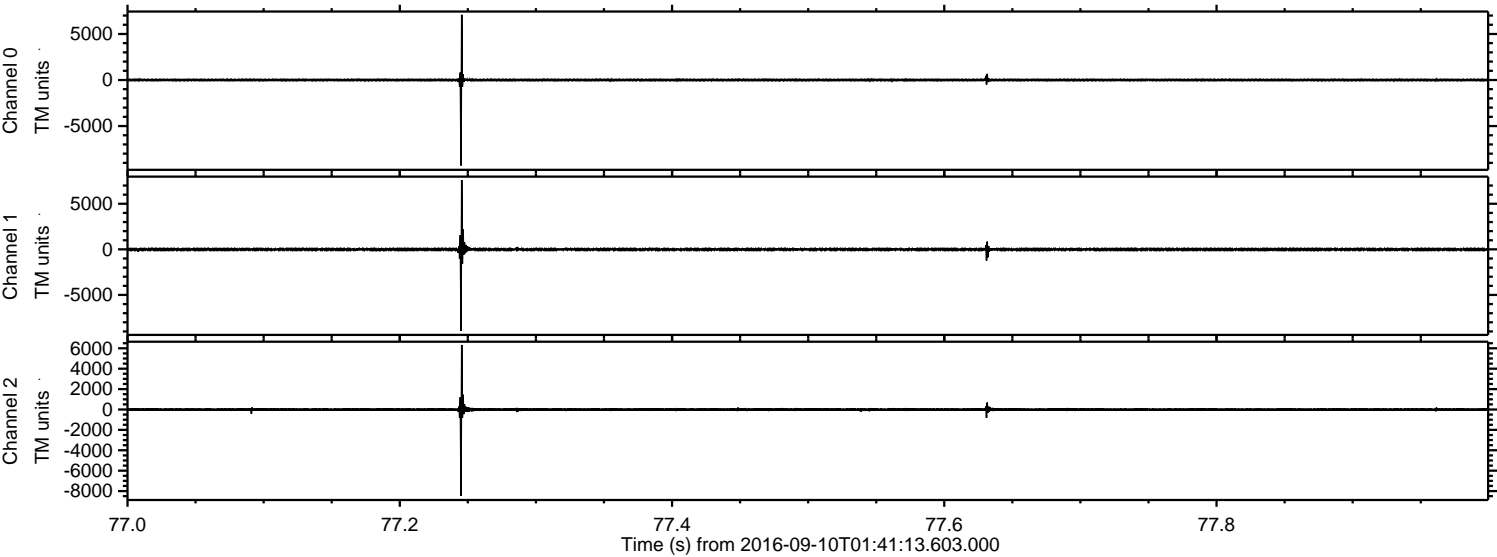

ELMAVAN 3D WAVEFORMS (Measured data sampled at 50 kHz) 51000 packets of 144 samples from 2016-09-10T01:41:13.603.000. Part 76/147

Processed Sat Sep 10 03:49:04 2016 by ELM ver.2012-10-06 from 001__elm20160910_014112__dat00.bin

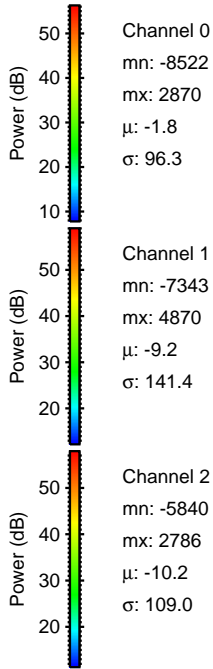
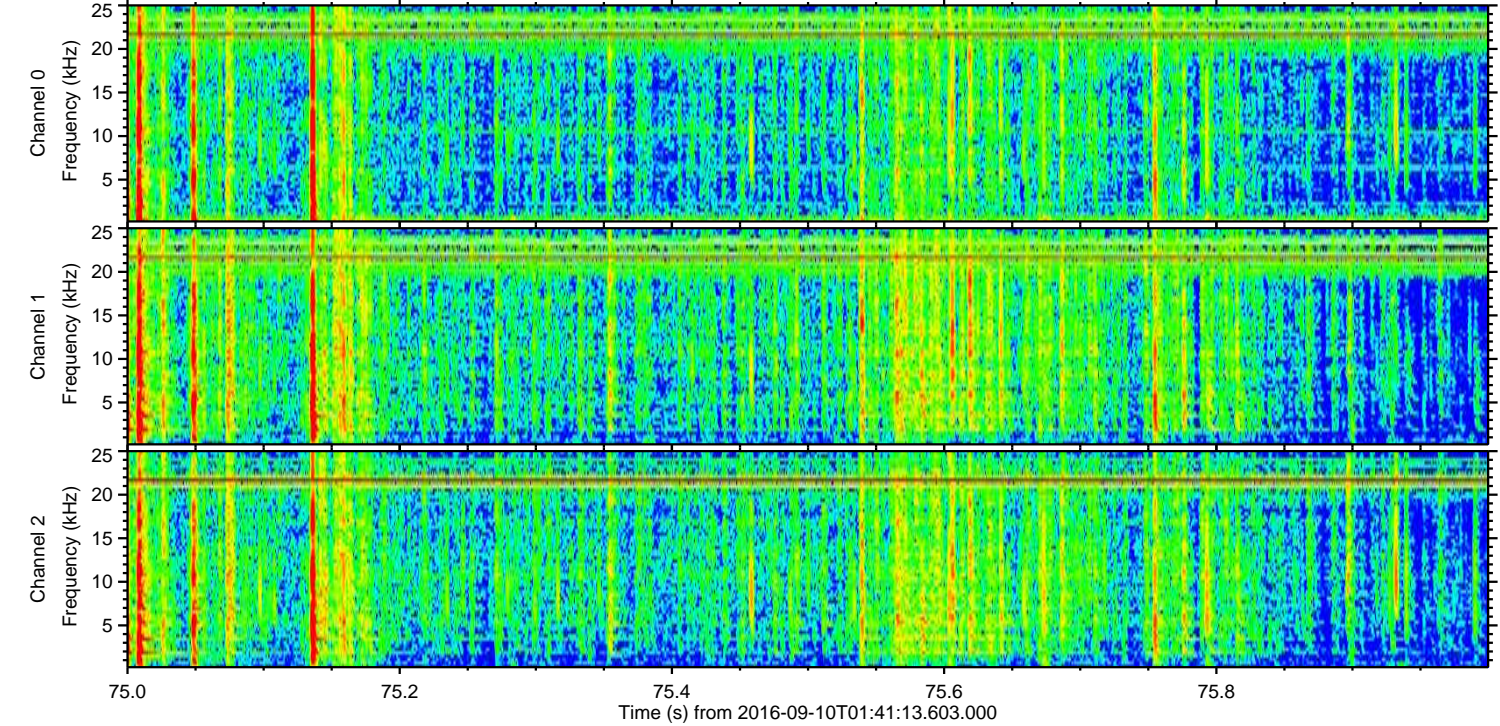
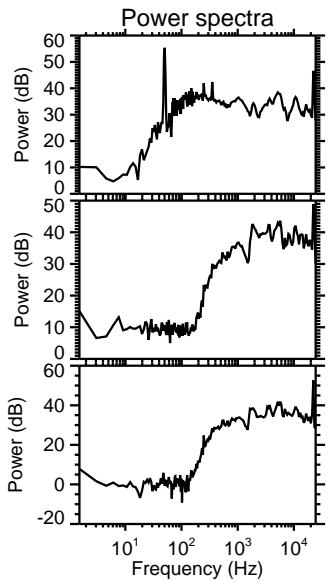
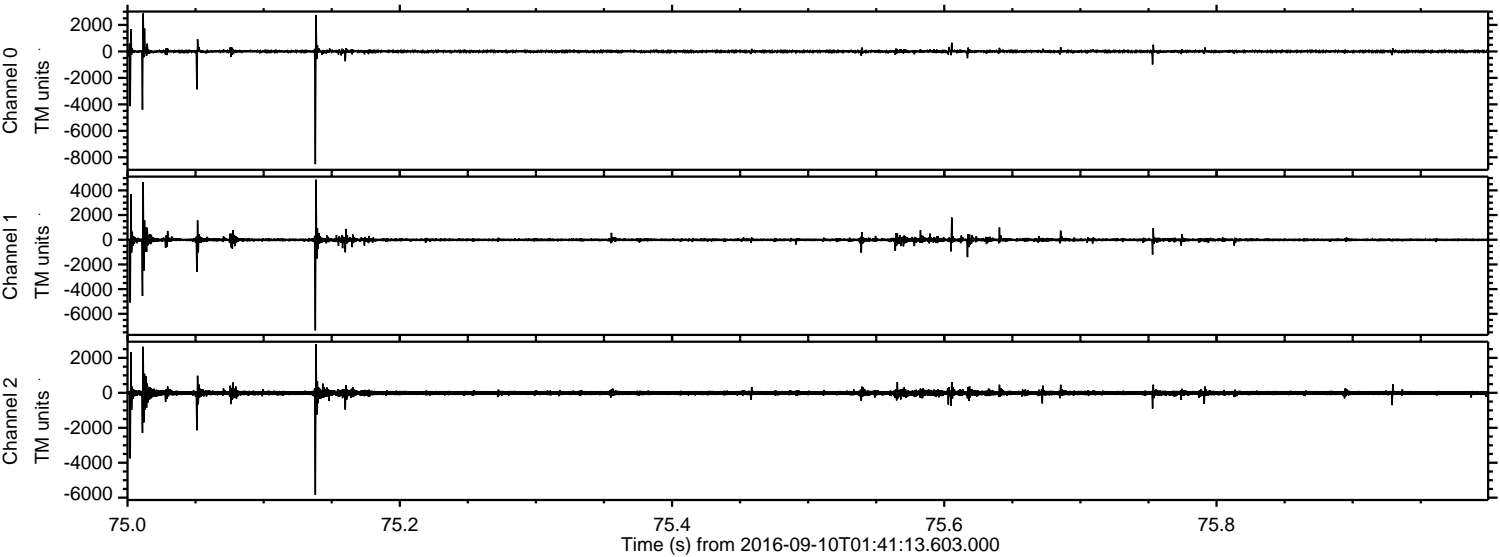

ELMAVAN 3D WAVEFORMS (Measured data sampled at 50 kHz) 51000 packets of 144 samples from 2016-09-10T01:41:13.603.000. Part 107/147

Processed Sat Sep 10 03:49:04 2016 by ELM ver.2012-10-06 from 001__elm20160910_014112__dat00.bin

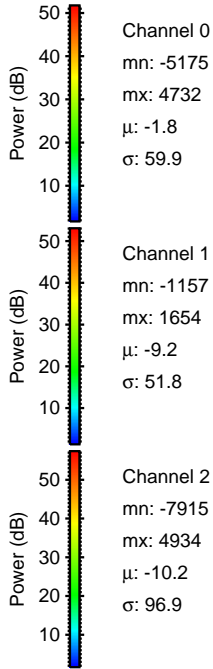
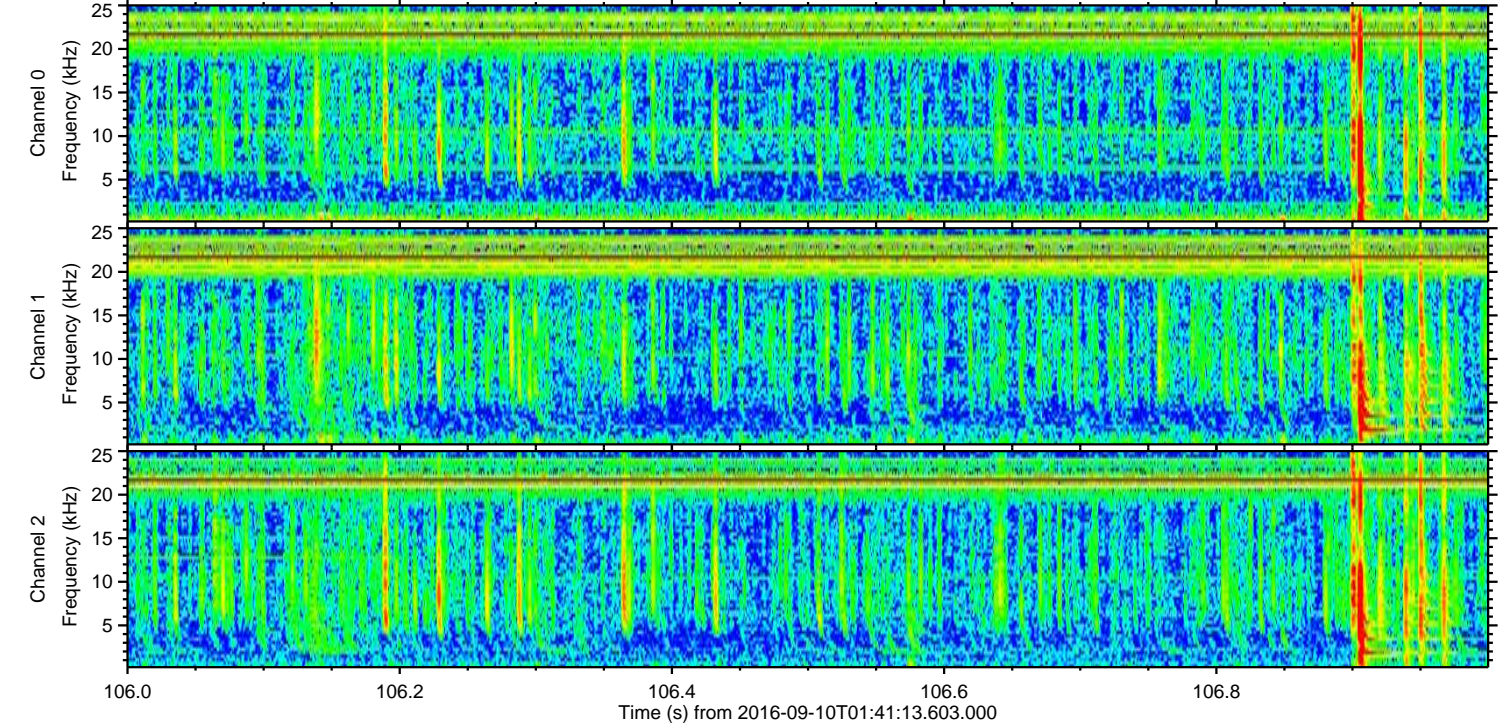
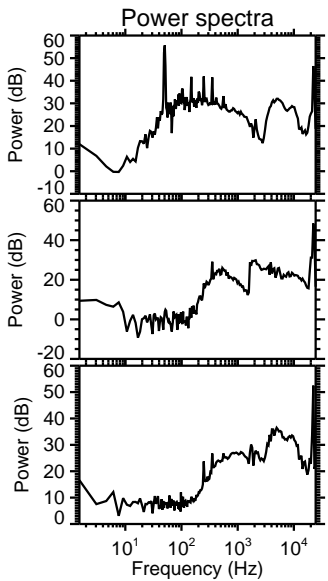
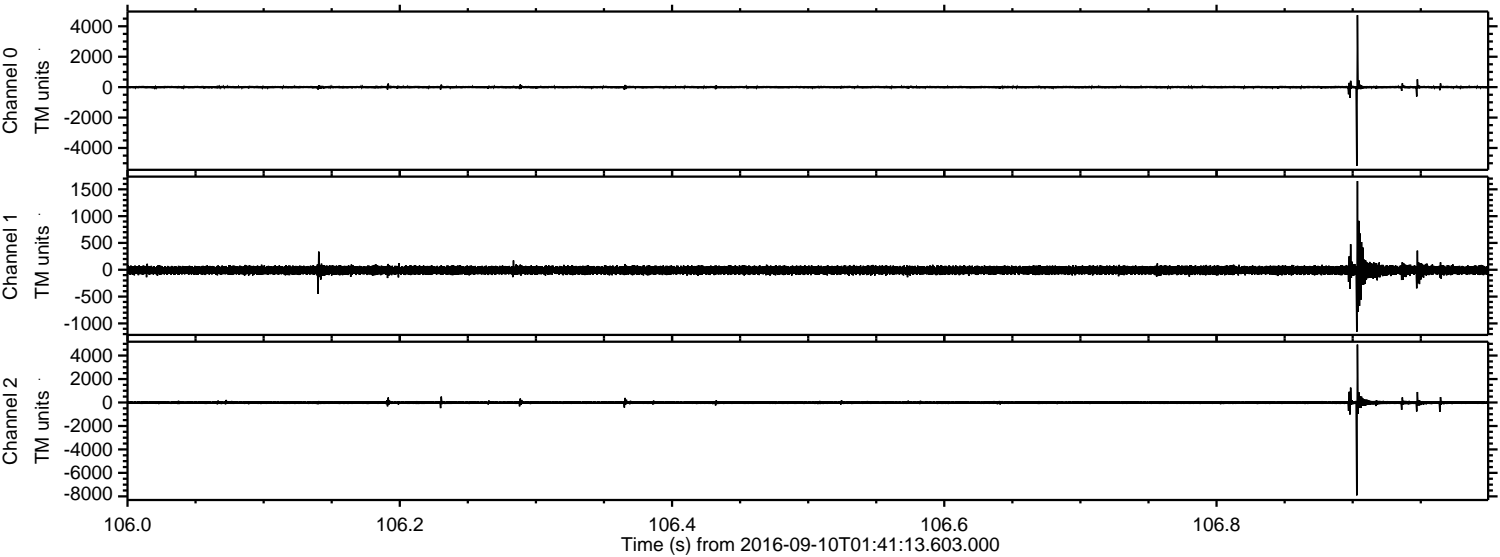

Channel 0
mn: -5175
mx: 4732
 μ : -1.8
 σ : 59.9

Channel 1
mn: -1157
mx: 1654
 μ : -9.2
 σ : 51.8

Channel 2
mn: -7915
mx: 4934
 μ : -10.2
 σ : 96.9

ELMAVAN 3D WAVEFORMS (Measured data sampled at 50 kHz) 51000 packets of 144 samples from 2016-09-10T01:41:13.603.000. Part 110/147

Processed Sat Sep 10 03:49:05 2016 by ELM ver.2012-10-06 from 001__elm20160910_014112__dat00.bin

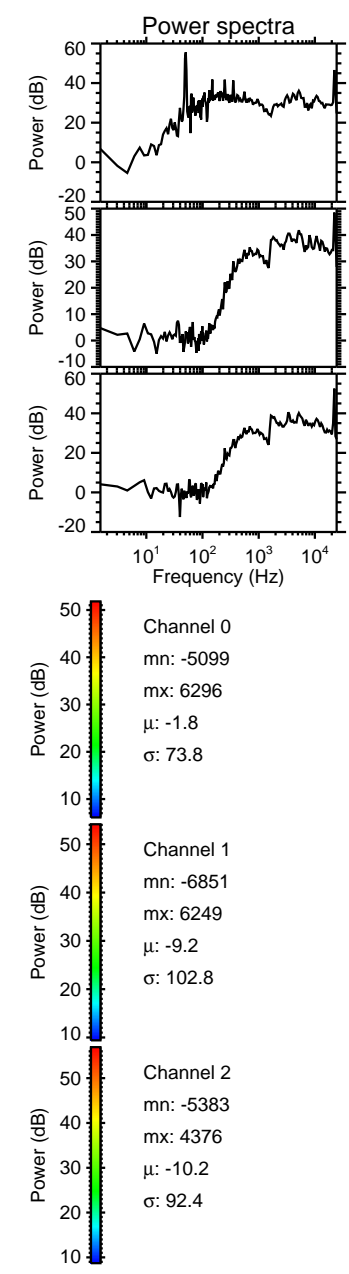
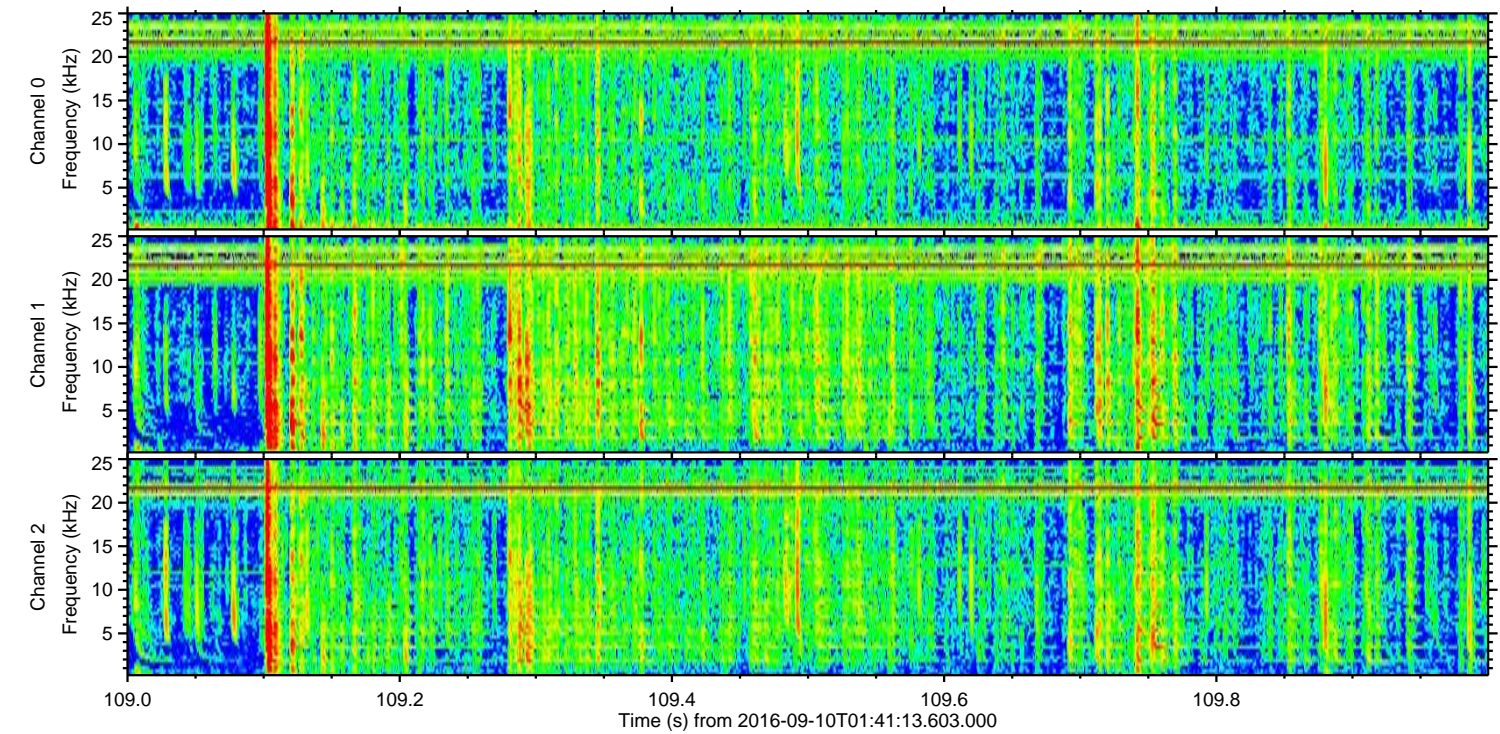
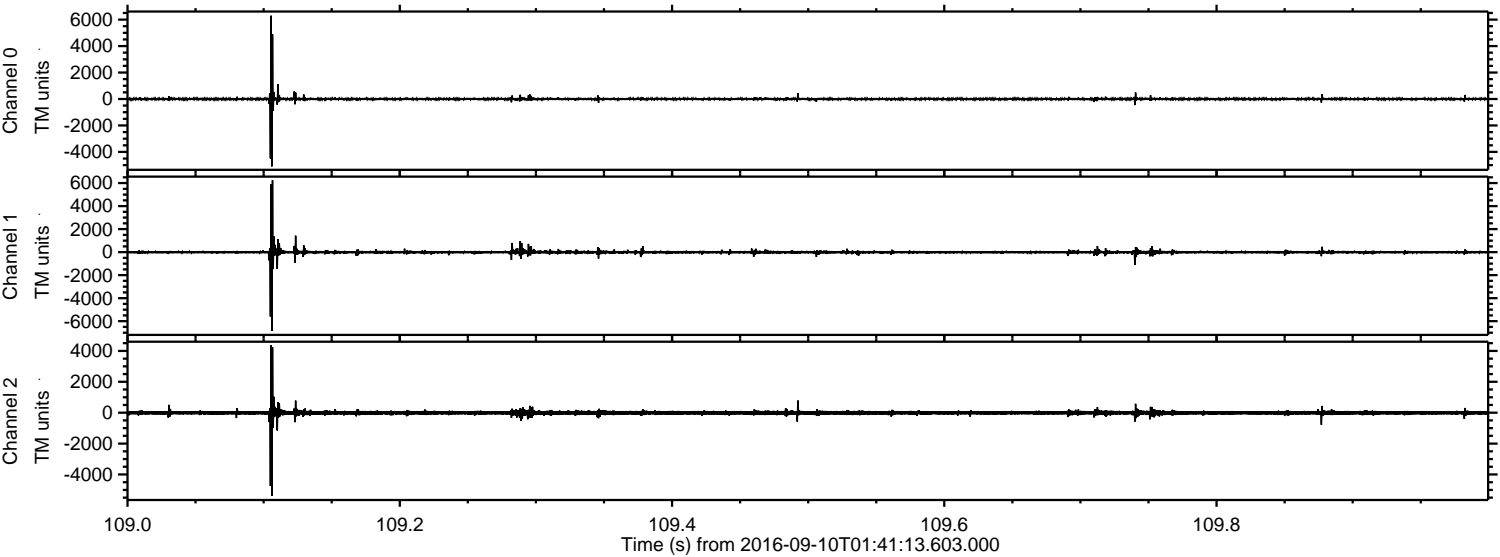

ELMAVAN 3D WAVEFORMS (Measured data sampled at 50 kHz) 51000 packets of 144 samples from 2016-09-10T01:41:13.603.000. Part 118/147

Processed Sat Sep 10 03:49:06 2016 by ELM ver.2012-10-06 from 001__elm20160910_014112__dat00.bin

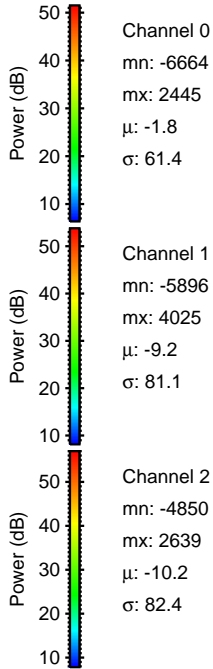
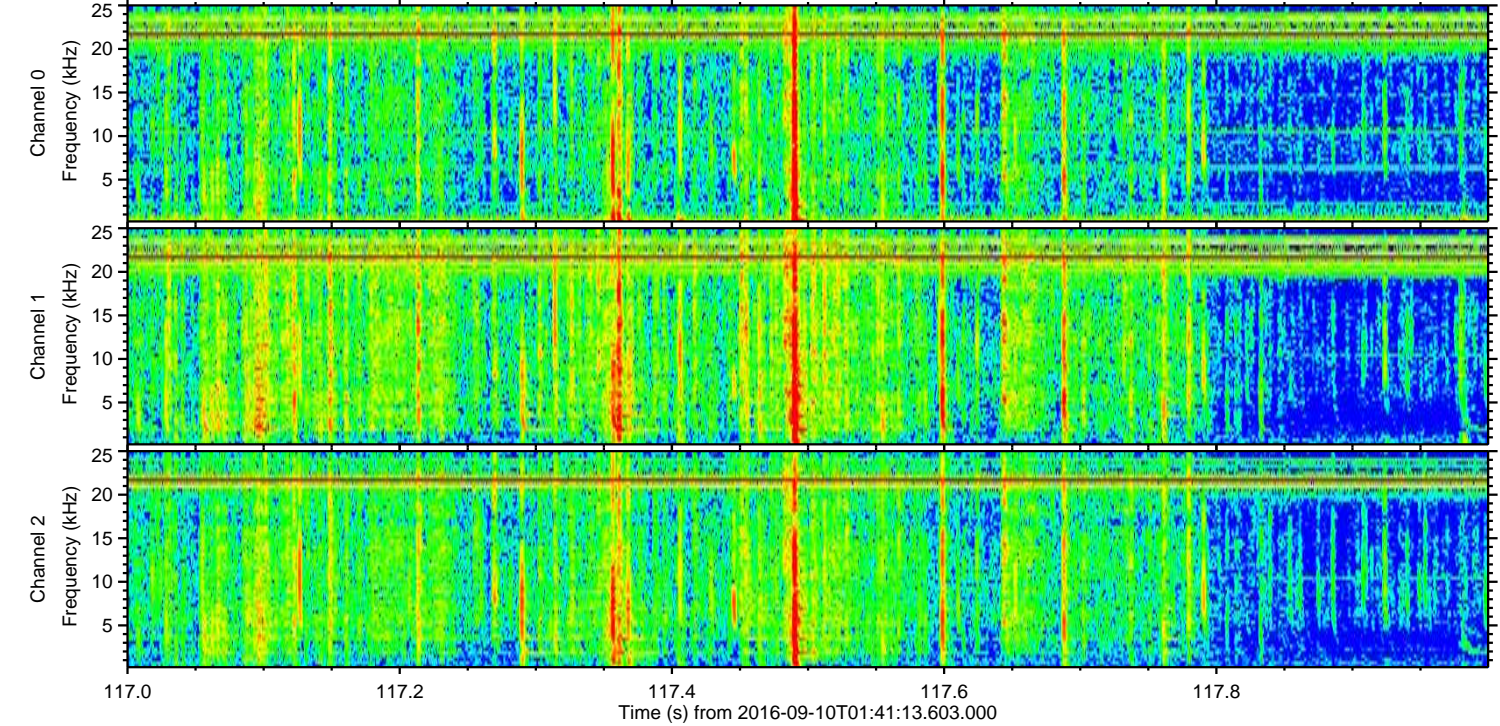
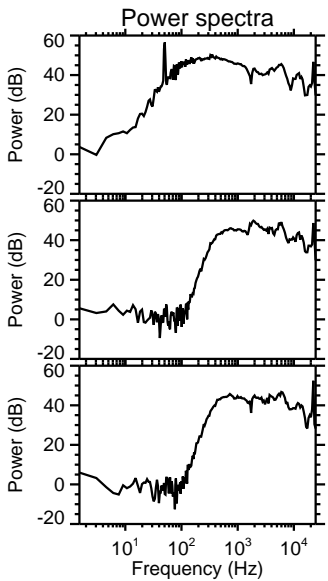
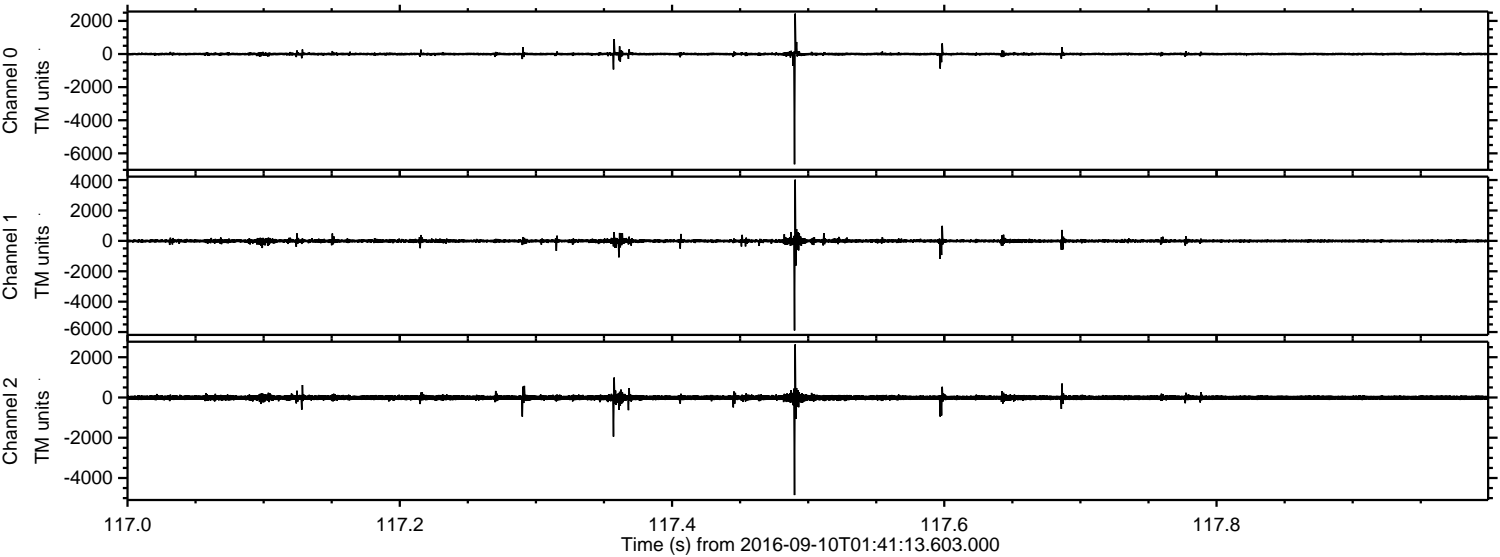

Processed Sat Sep 10 03:49:07 2016 by ELM ver.2012-10-06 from 001__elm20160910_014112__dat00.bin

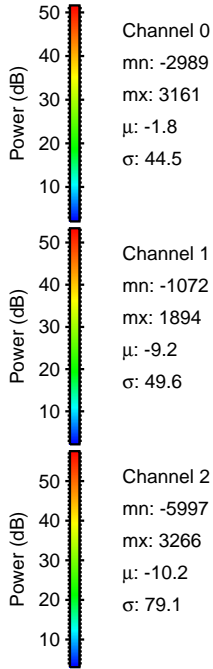
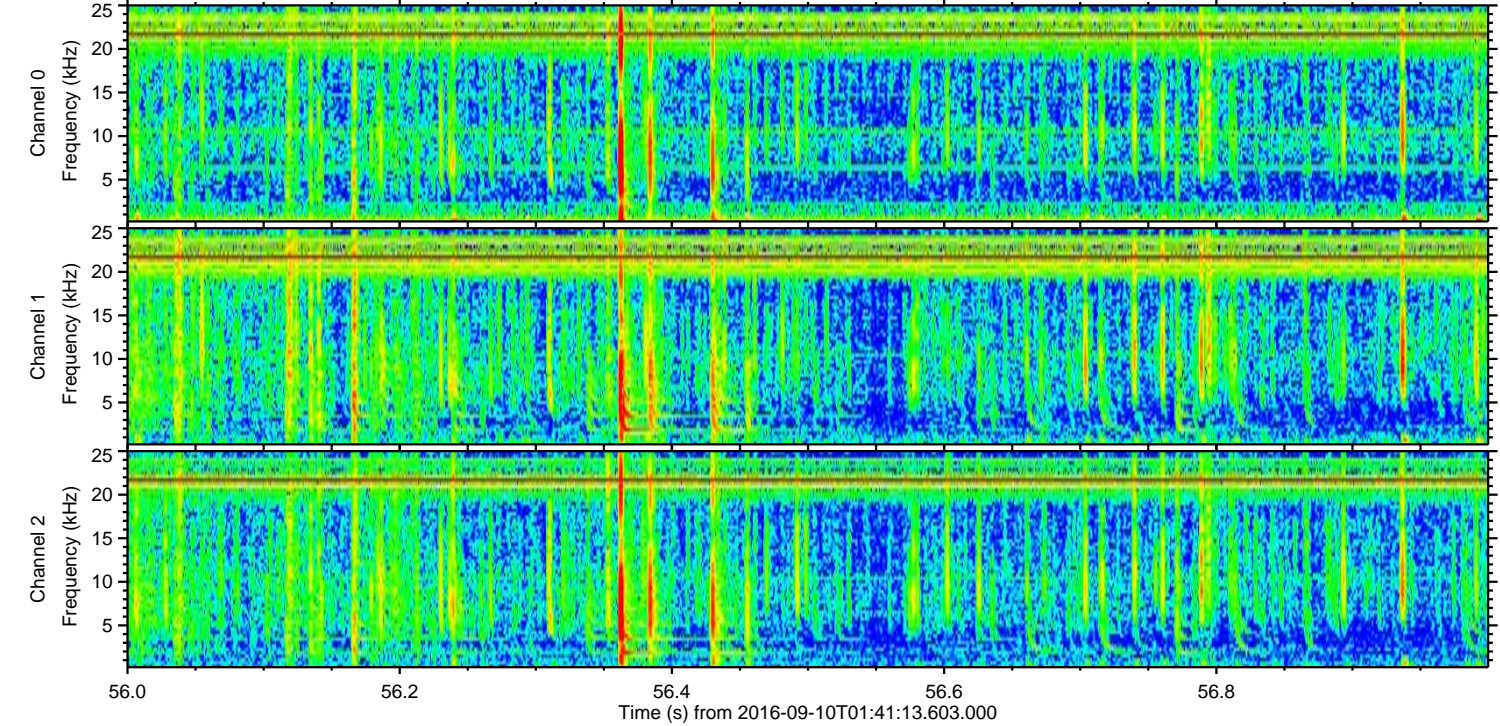
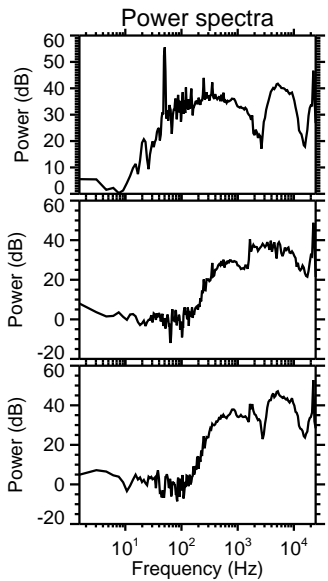
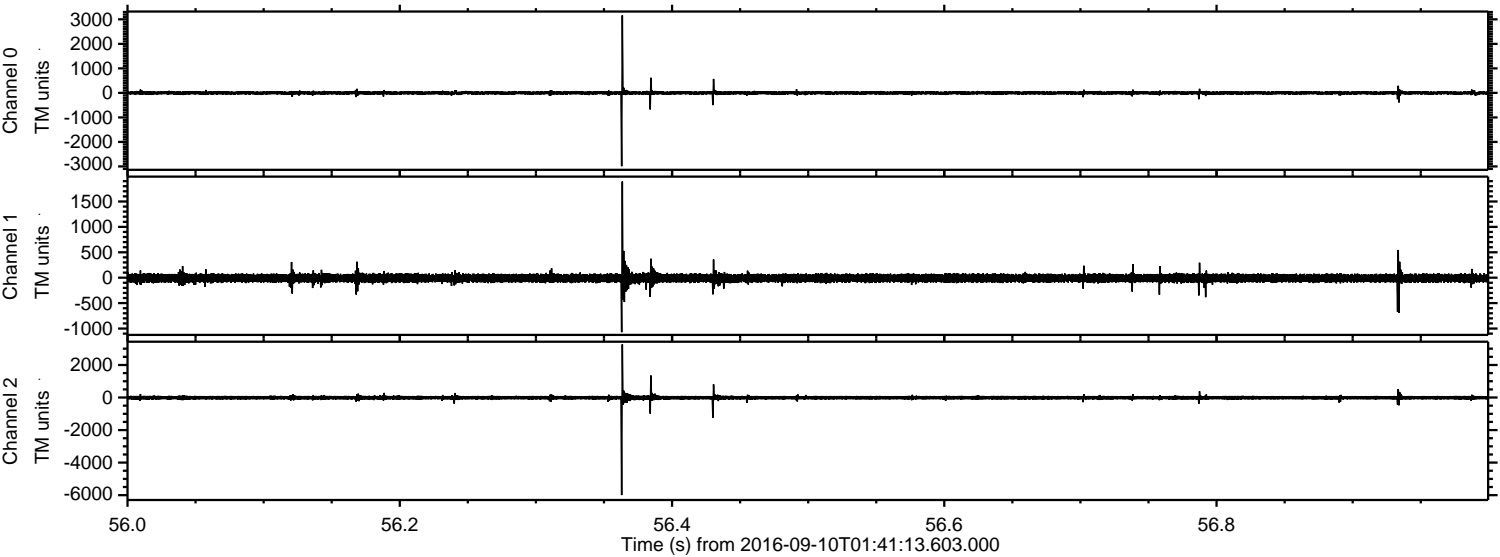

Channel 0
mn: -2989
mx: 3161
 μ : -1.8
 σ : 44.5

Channel 1
mn: -1072
mx: 1894
 μ : -9.2
 σ : 49.6

Channel 2
mn: -5997
mx: 3266
 μ : -10.2
 σ : 79.1

Processed Sat Sep 10 03:49:08 2016 by ELM ver.2012-10-06 from 001__elm20160910_014112__dat00.bin

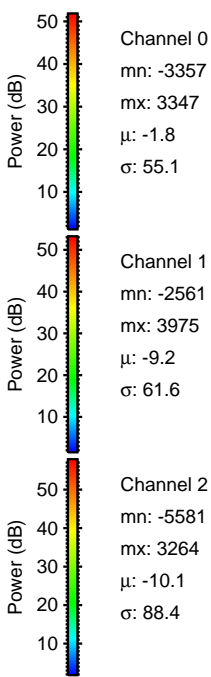
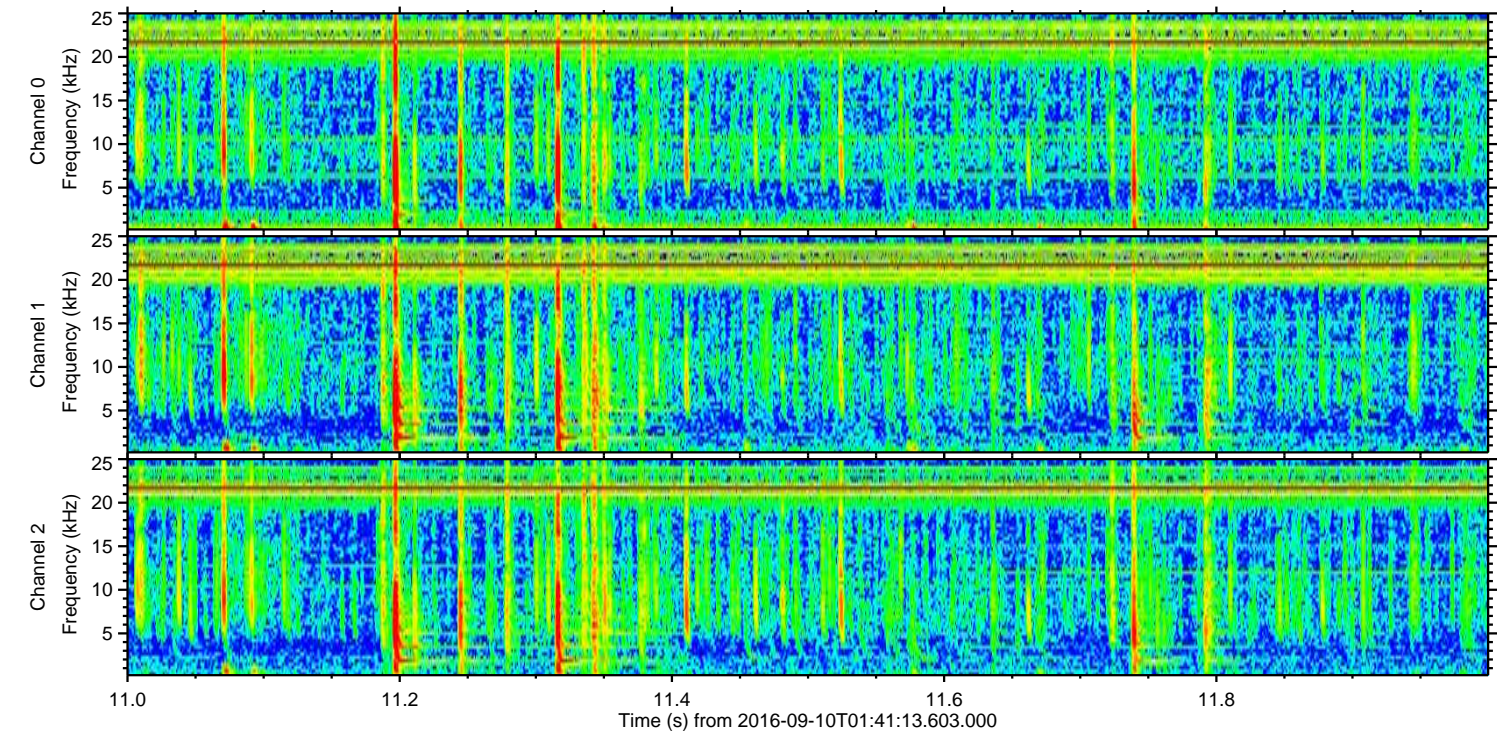
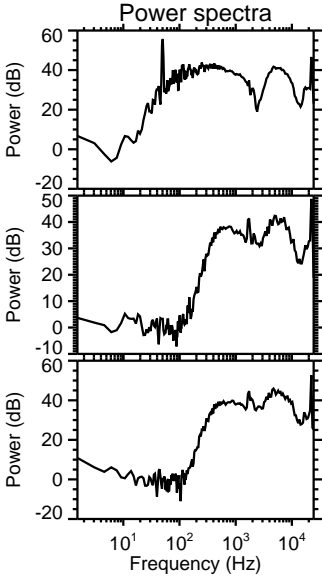
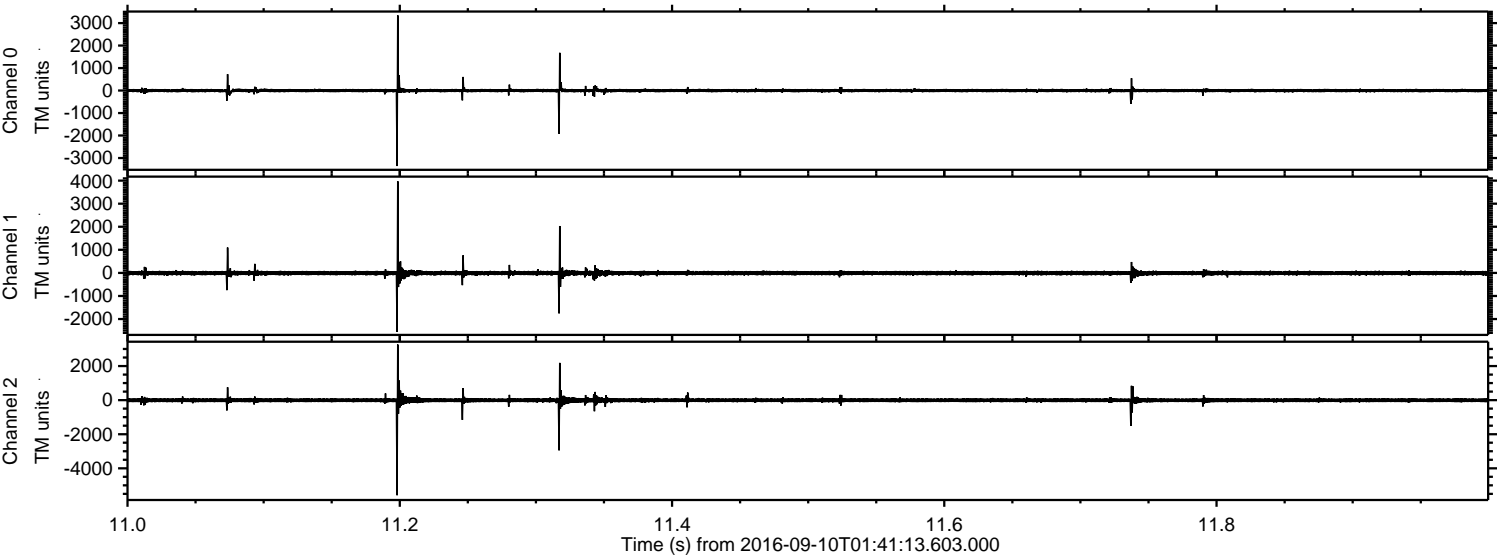

Processed Sat Sep 10 03:49:09 2016 by ELM ver.2012-10-06 from 001__elm20160910_014112__dat00.bin

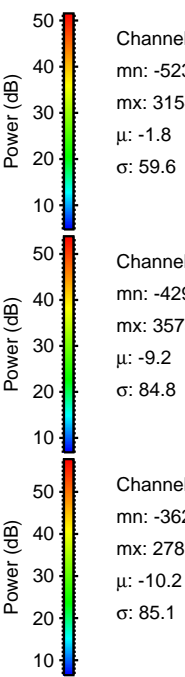
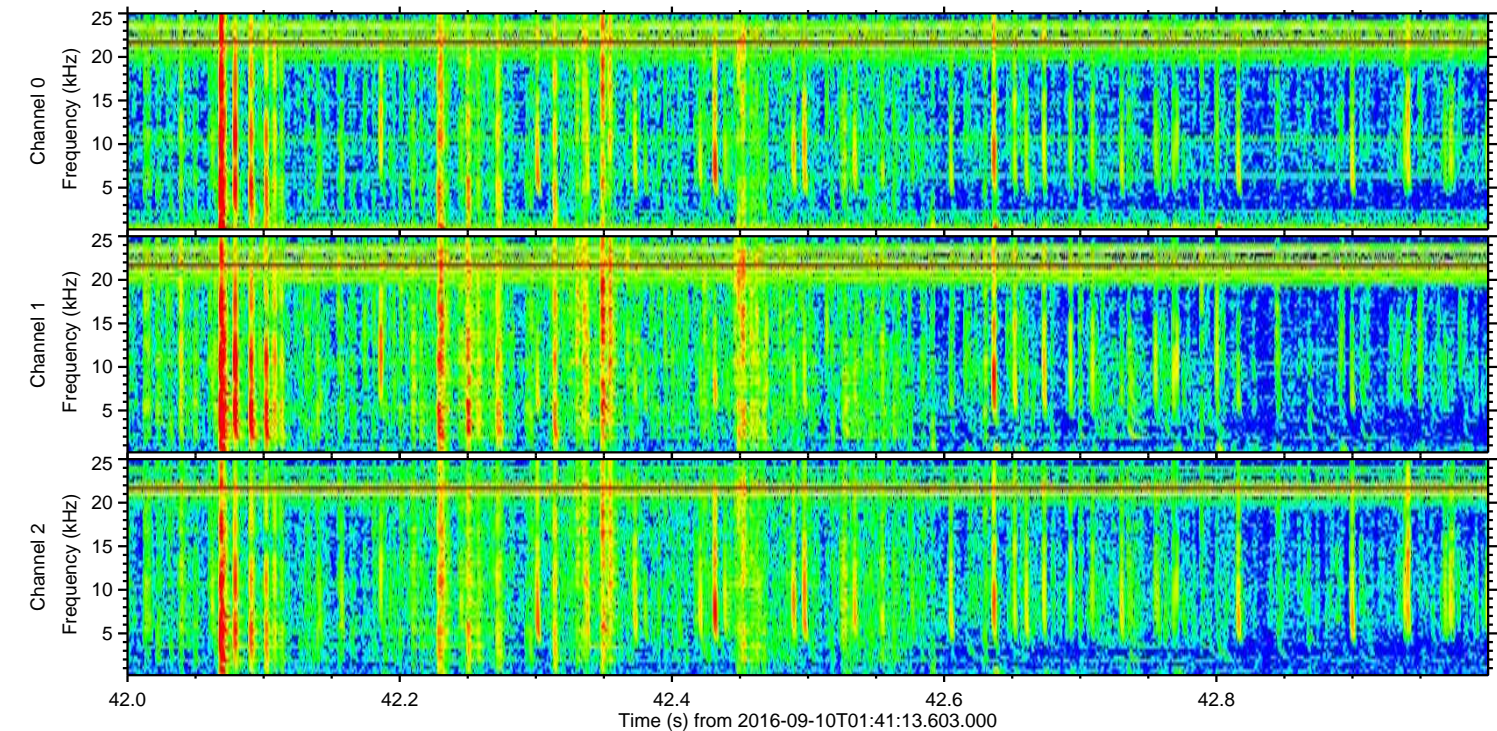
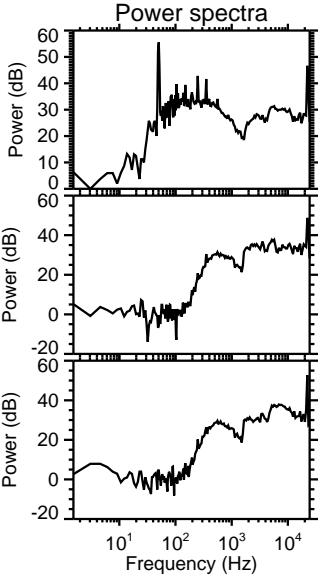
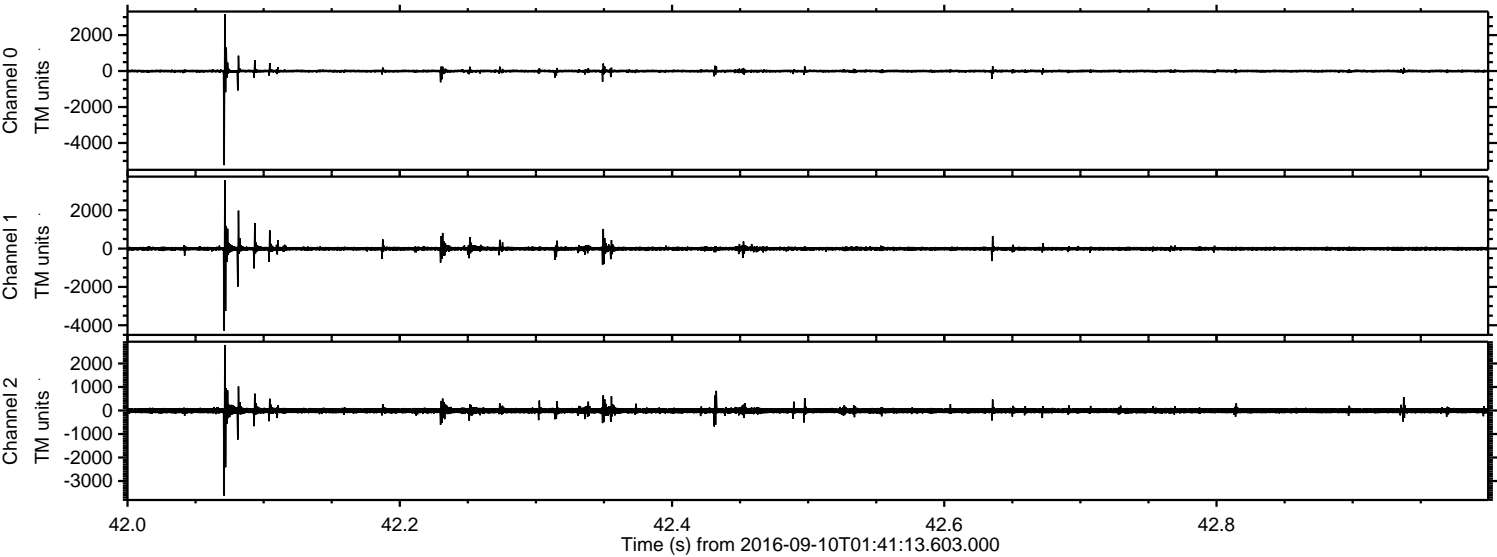

Processed Sat Sep 10 03:49:10 2016 by ELM ver.2012-10-06 from 001__elm20160910_014112__dat00.bin

