

ELMAVAN 3D WAVEFORMS (Measured data sampled at 50 kHz) 51000 packets of 144 samples from 2016-09-09T21:46:02.955.999.

Processed Fri Sep 9 23:53:43 2016 by ELM ver.2012-10-06 from 001__elm20160909_214601__dat00.bin

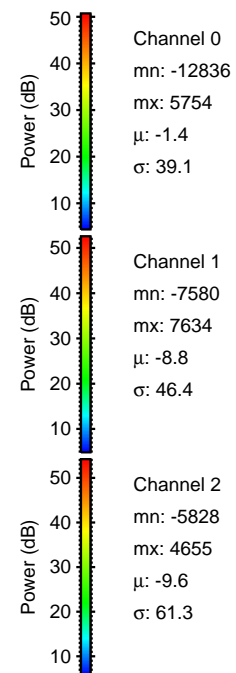
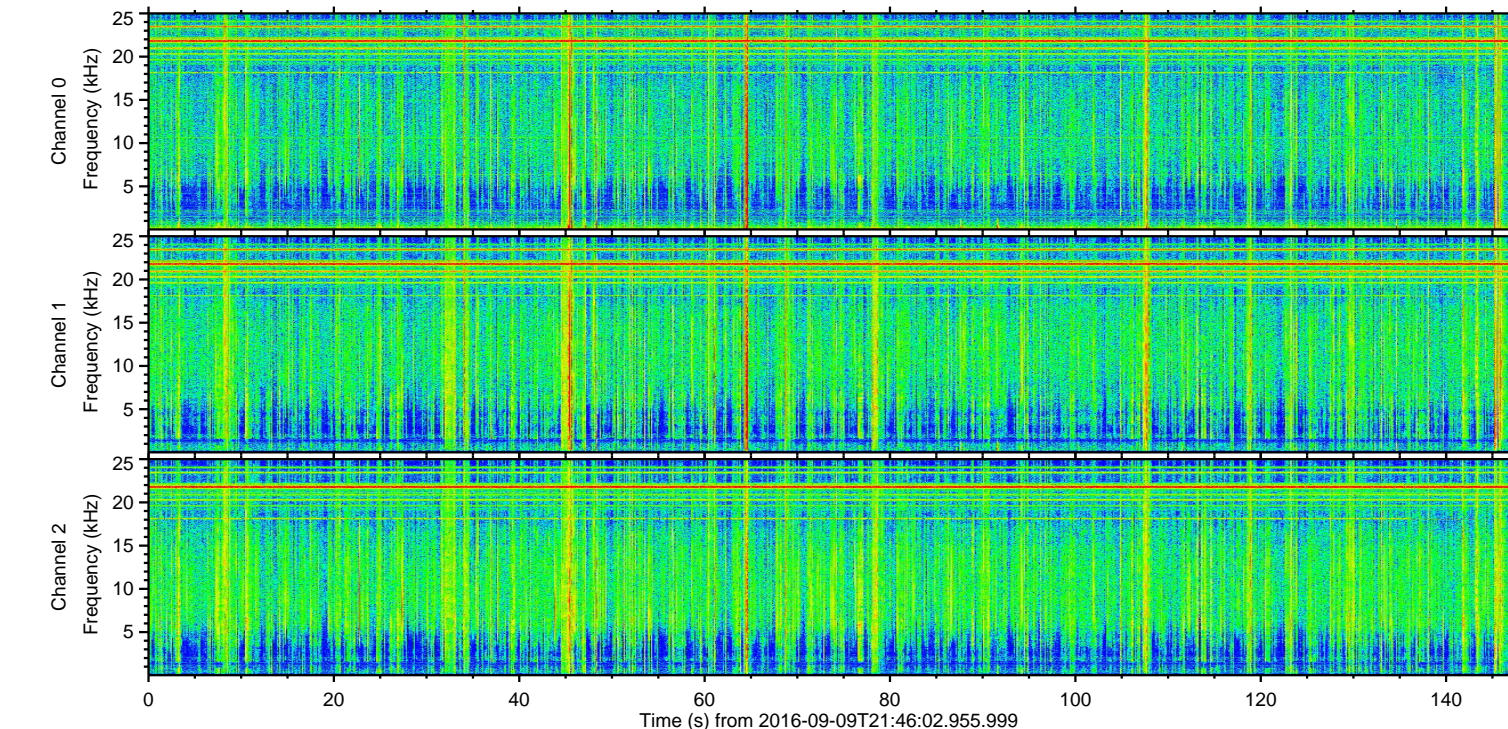
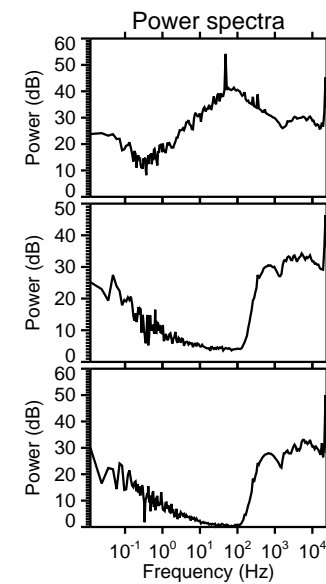
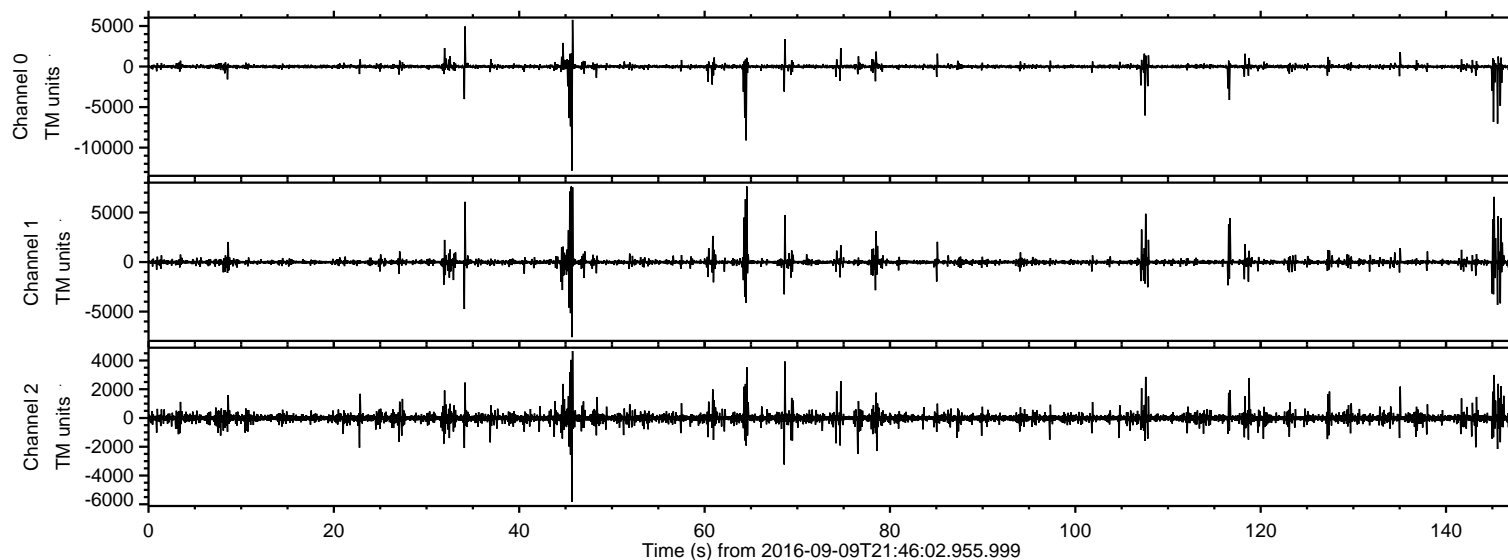

ELMAVAN 3D WAVEFORMS (Measured data sampled at 50 kHz) 51000 packets of 144 samples from 2016-09-09T21:46:02.955.999. Part 46/147

Processed Fri Sep 9 23:53:55 2016 by ELM ver.2012-10-06 from 001__elm20160909_214601__dat00.bin

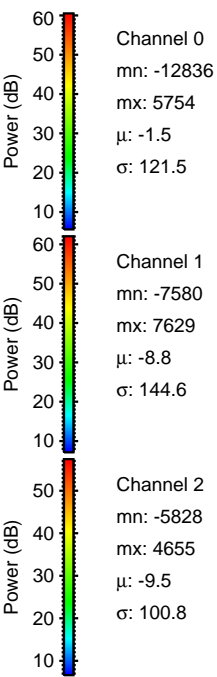
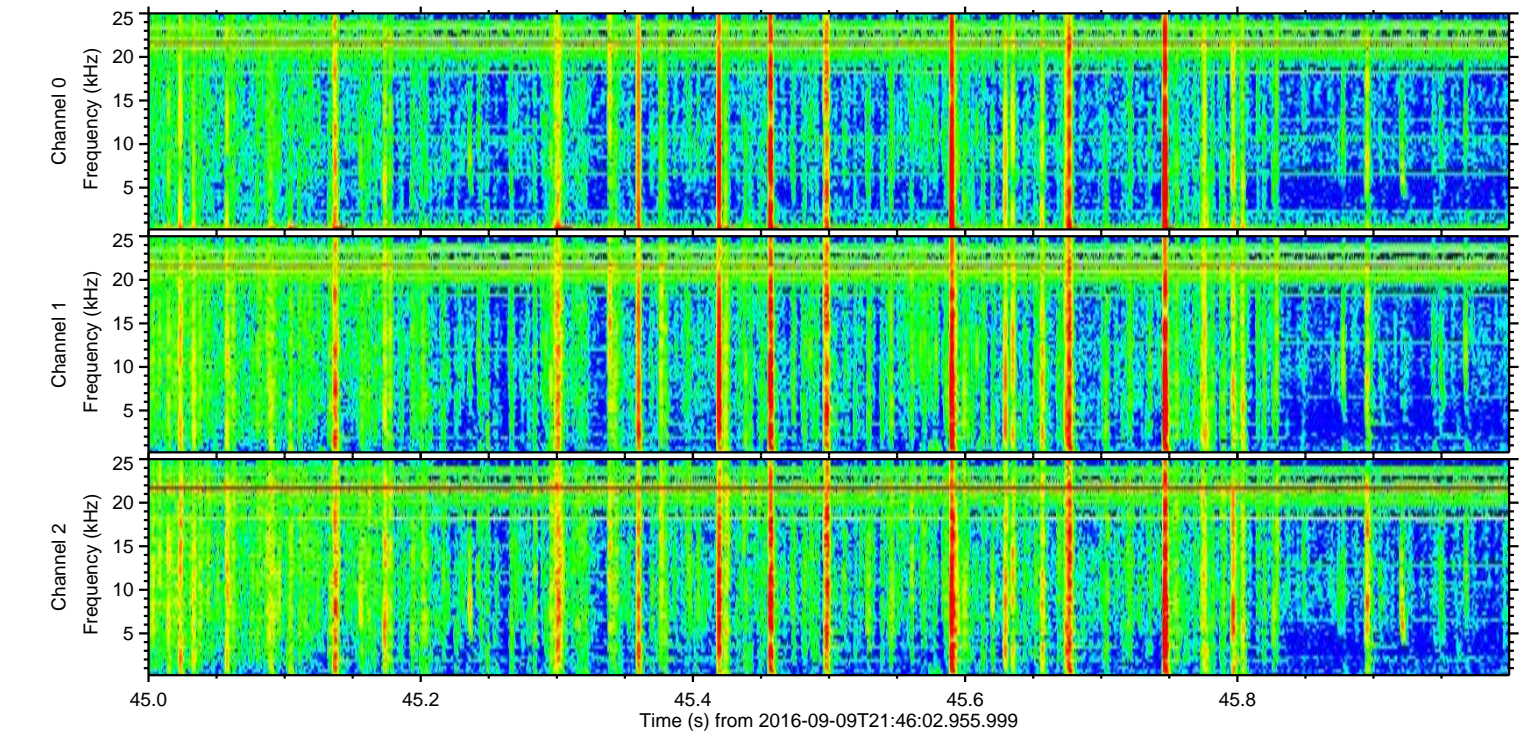
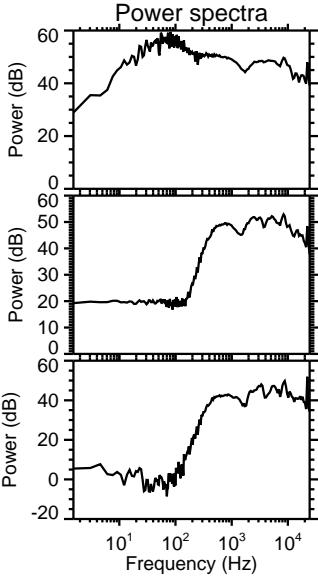
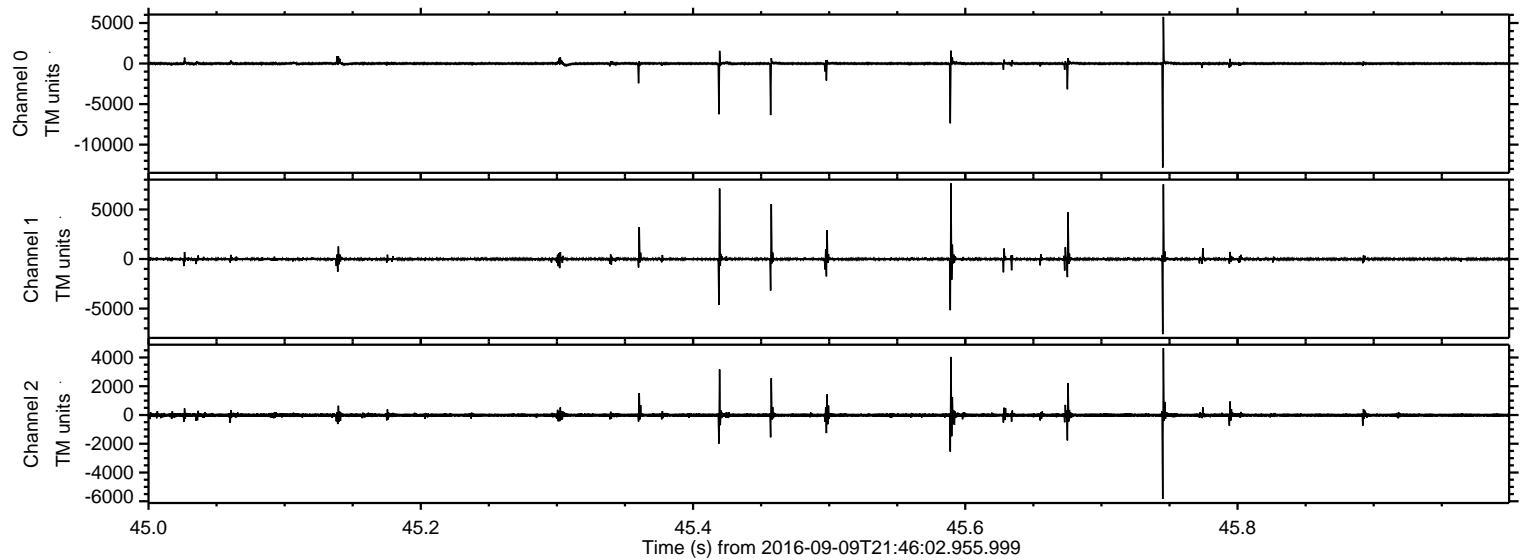

Processed Fri Sep 9 23:53:55 2016 by ELM ver.2012-10-06 from 001__elm20160909_214601__dat00.bin

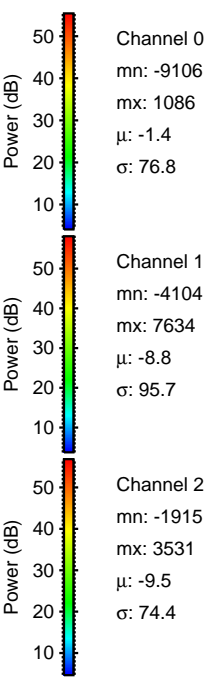
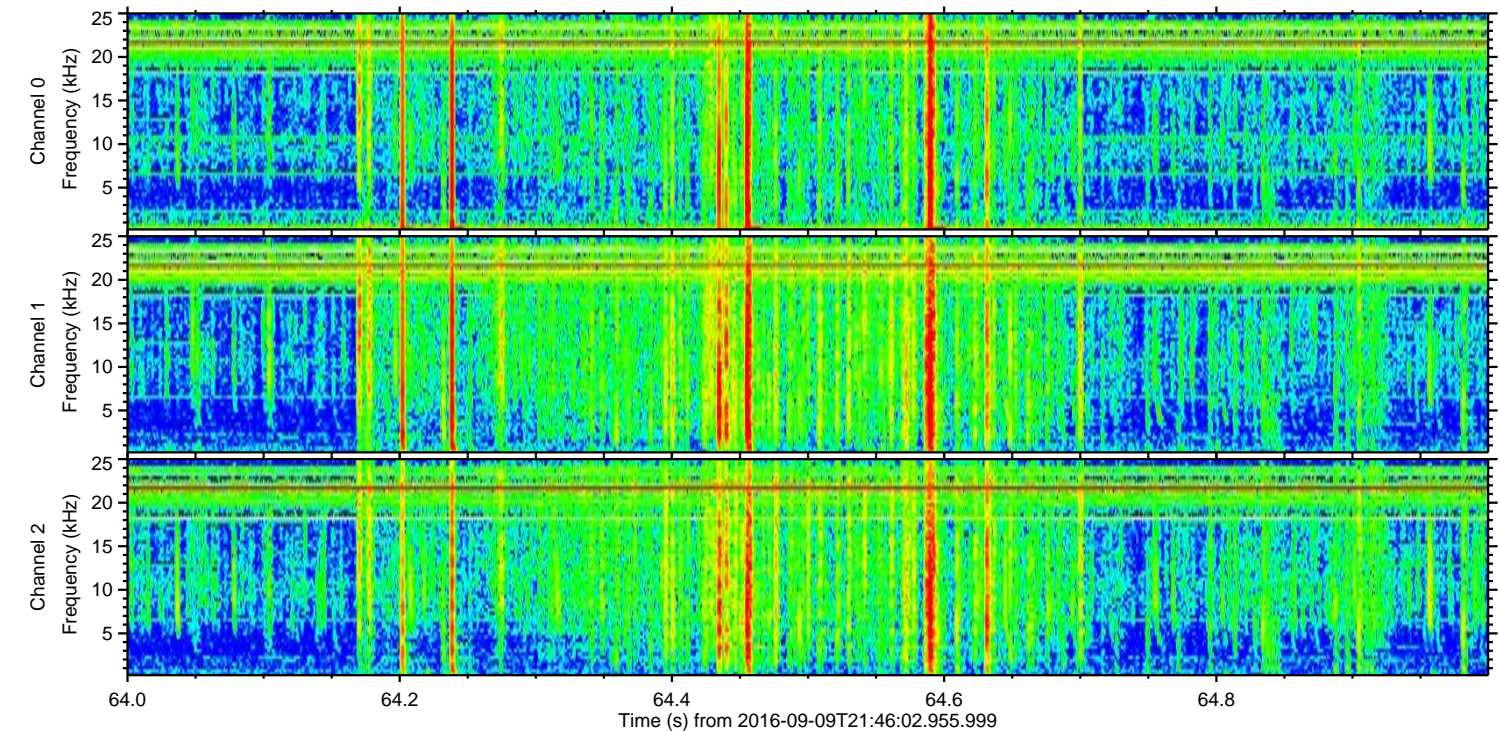
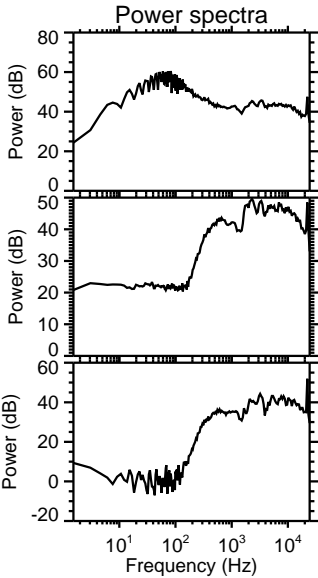
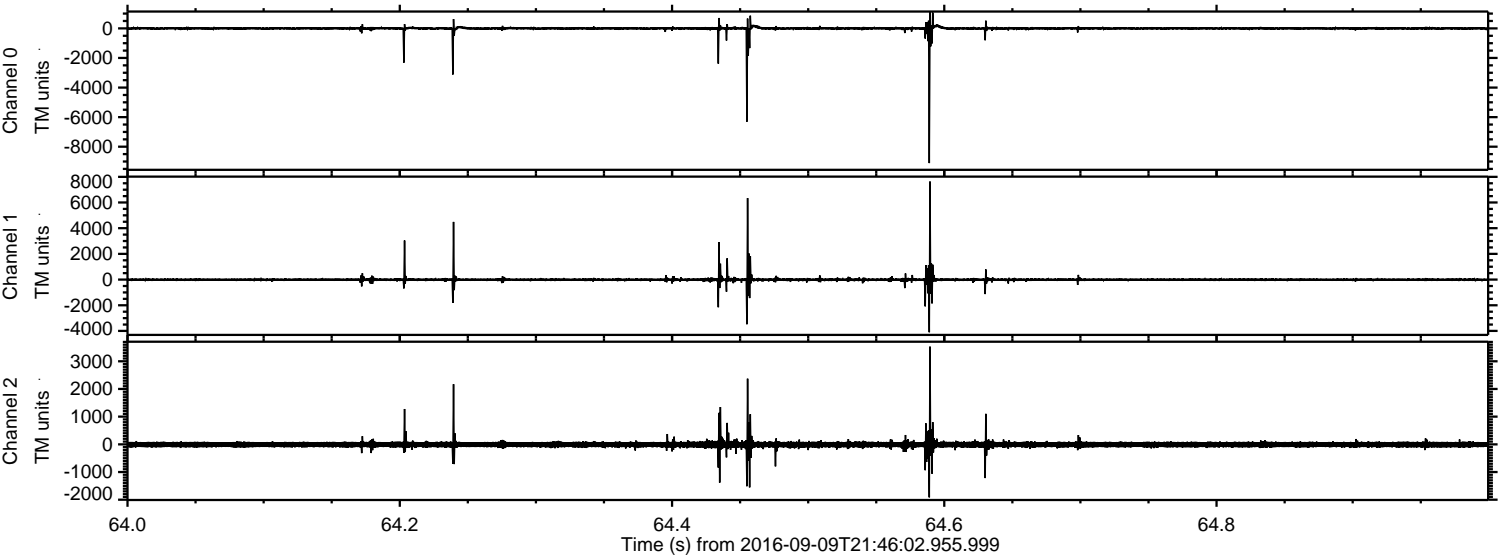

Channel 0
mn: -9106
mx: 1086
 μ : -1.4
 σ : 76.8

Channel 1
mn: -4104
mx: 7634
 μ : -8.8
 σ : 95.7

Channel 2
mn: -1915
mx: 3531
 μ : -9.5
 σ : 74.4

ELMAVAN 3D WAVEFORMS (Measured data sampled at 50 kHz) 51000 packets of 144 samples from 2016-09-09T21:46:02.955.999. Part 146/147

Processed Fri Sep 9 23:53:56 2016 by ELM ver.2012-10-06 from 001__elm20160909_214601__dat00.bin

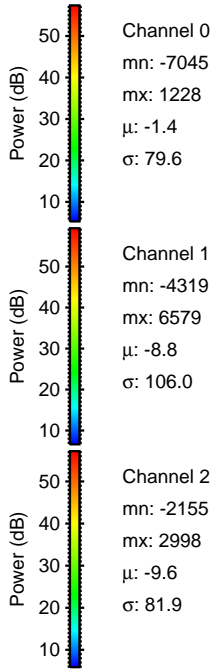
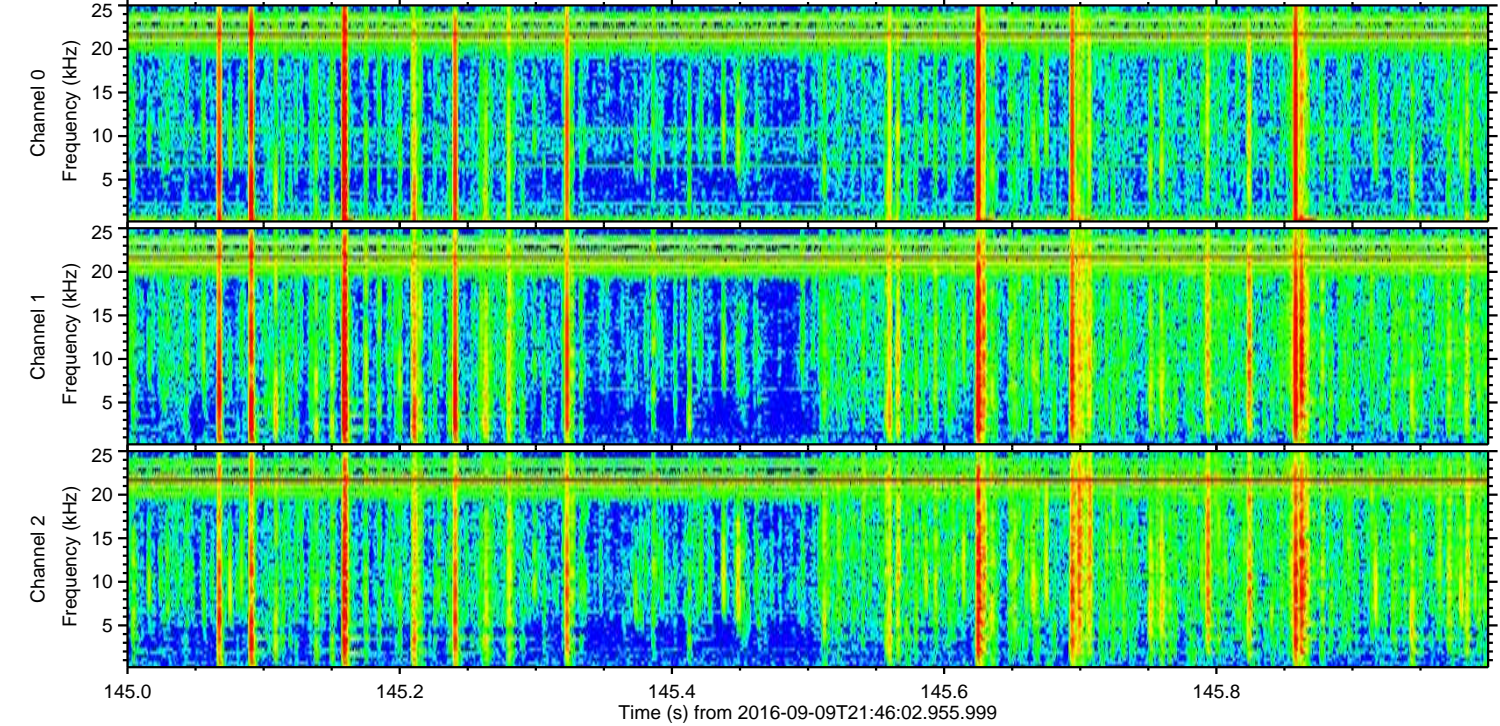
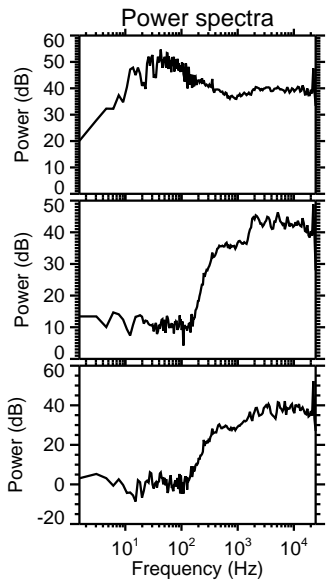
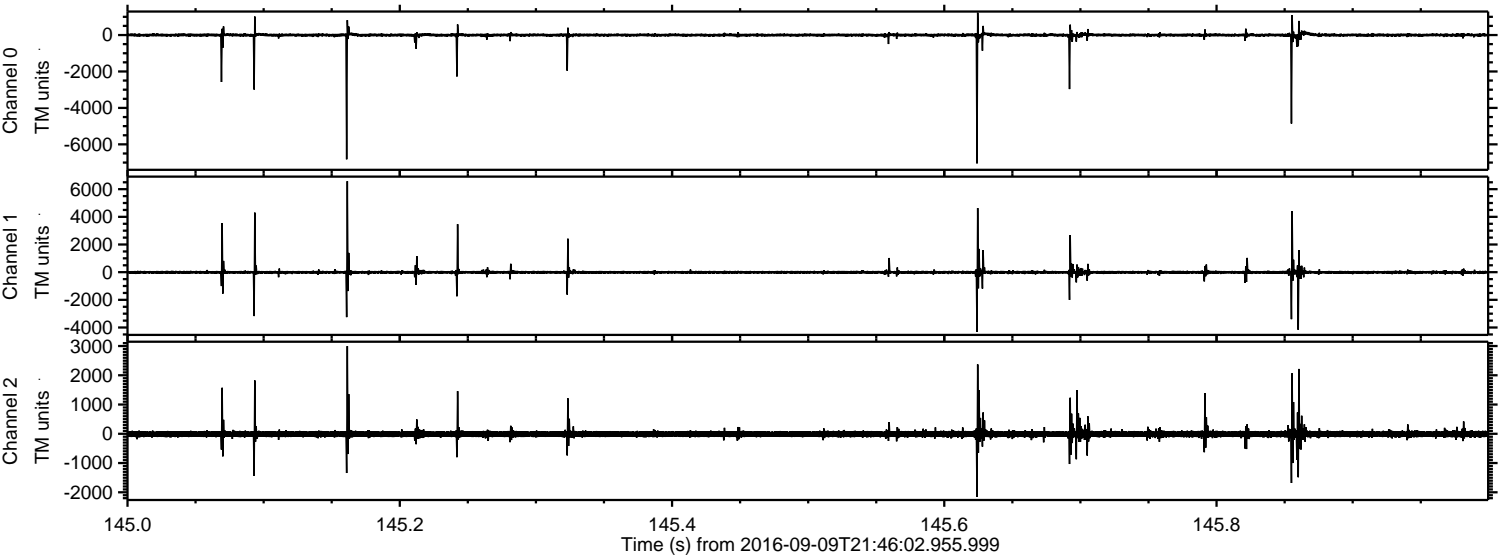

Processed Fri Sep 9 23:53:57 2016 by ELM ver.2012-10-06 from 001__elm20160909_214601__dat00.bin

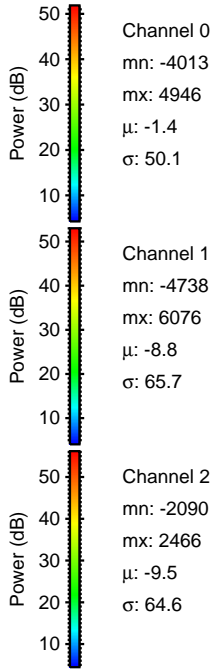
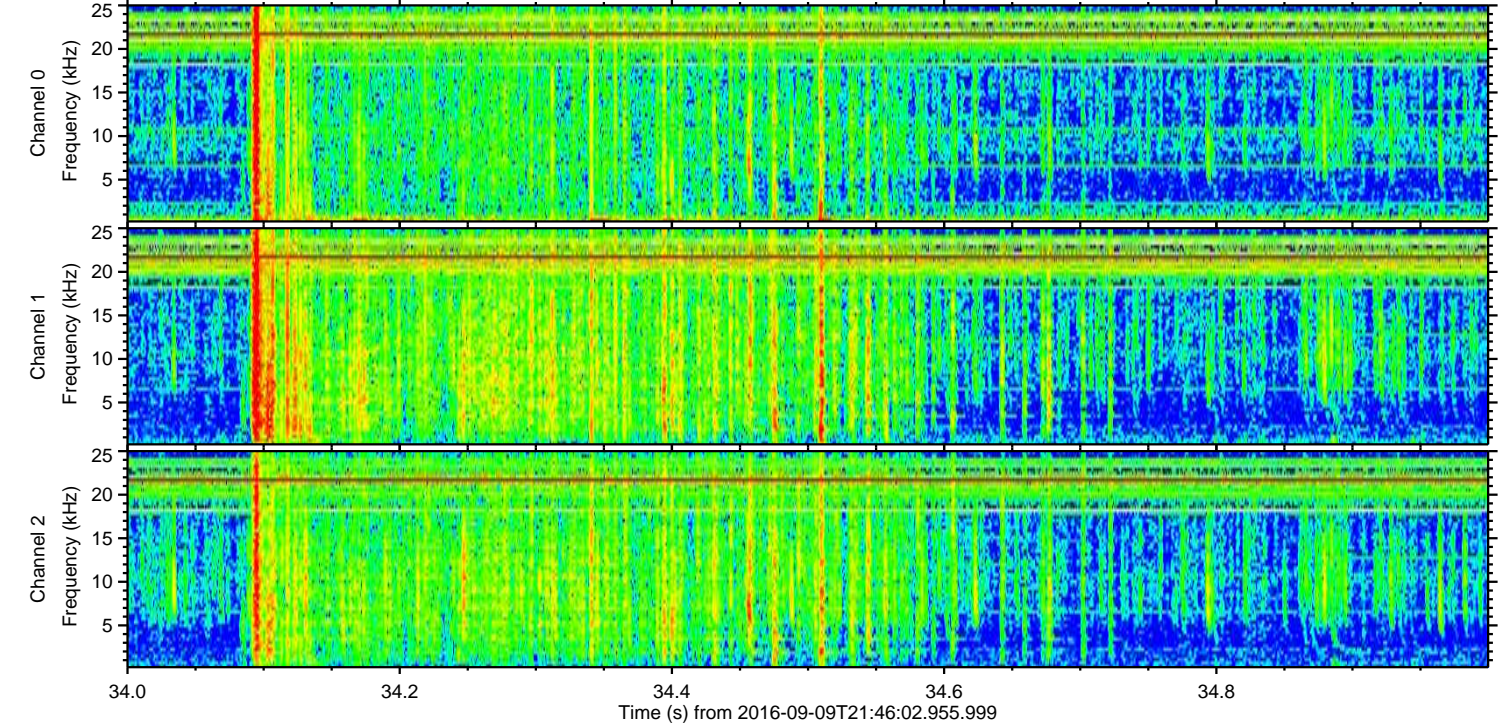
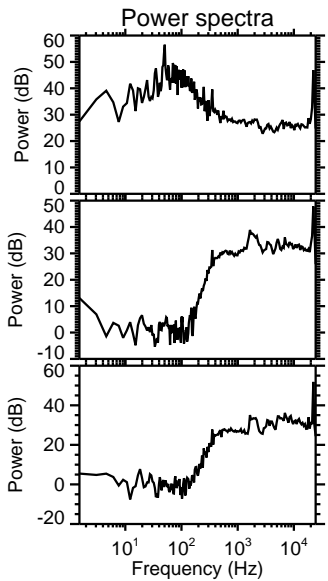
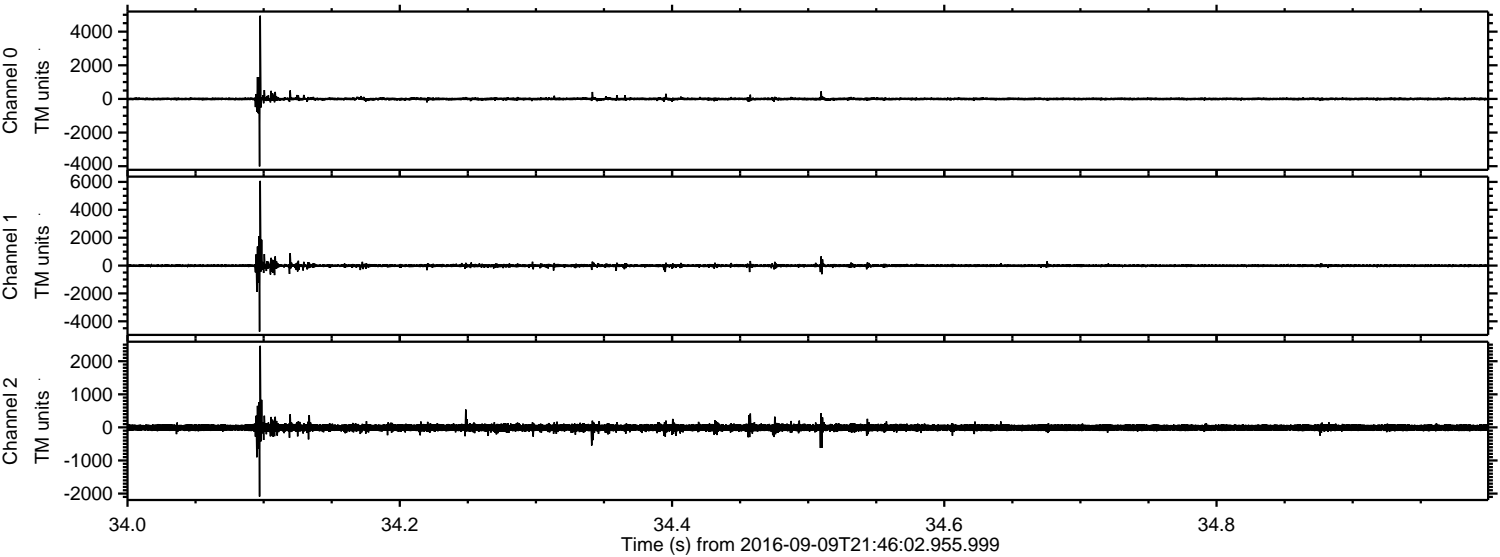

ELMAVAN 3D WAVEFORMS (Measured data sampled at 50 kHz) 51000 packets of 144 samples from 2016-09-09T21:46:02.955.999. Part 108/147

Processed Fri Sep 9 23:53:58 2016 by ELM ver.2012-10-06 from 001__elm20160909_214601__dat00.bin

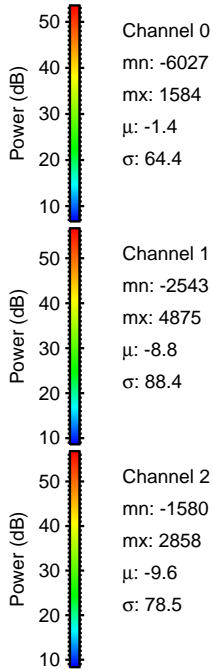
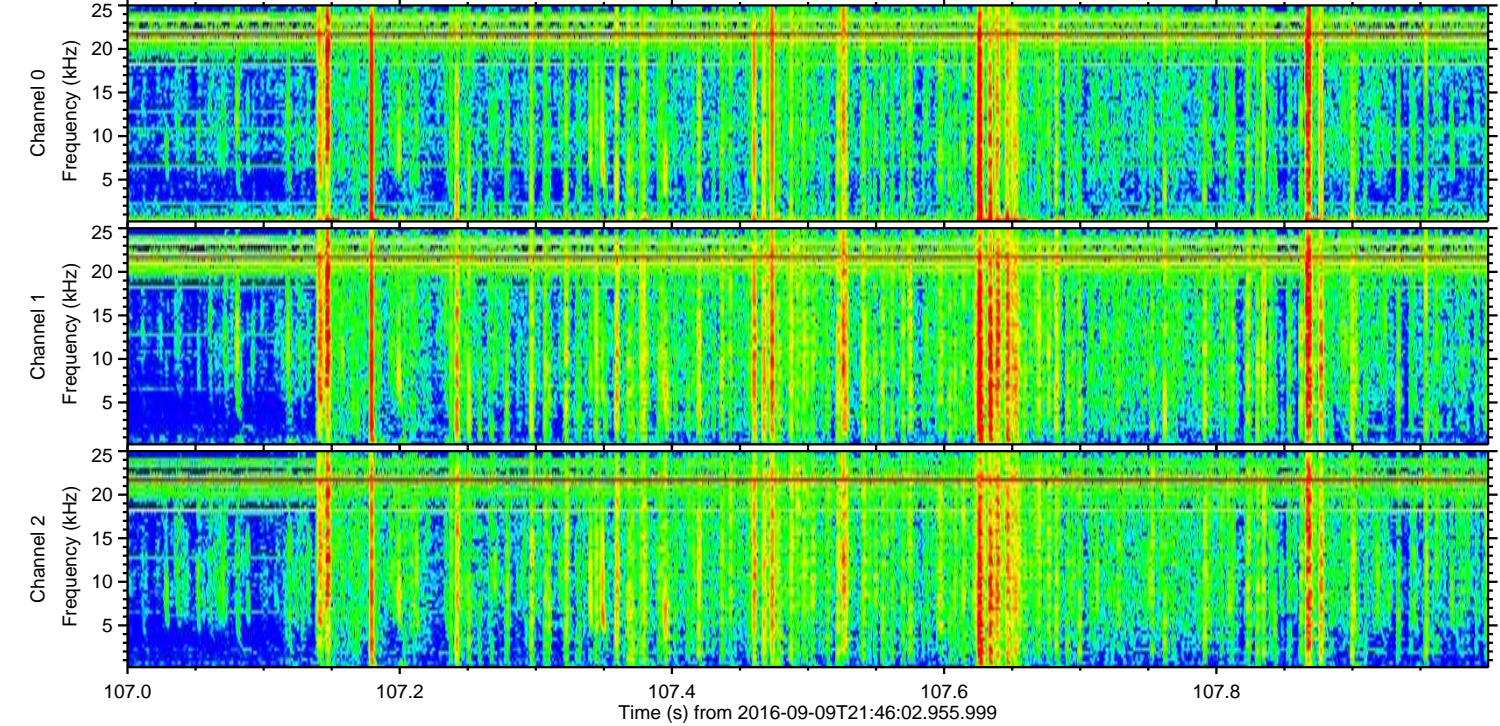
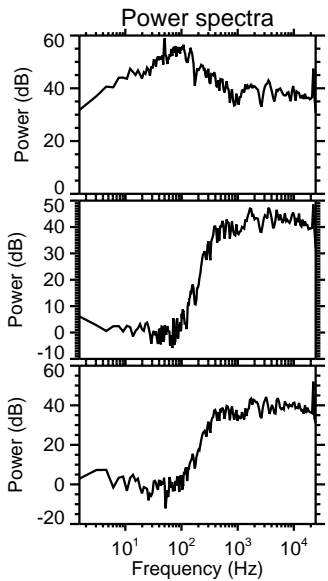
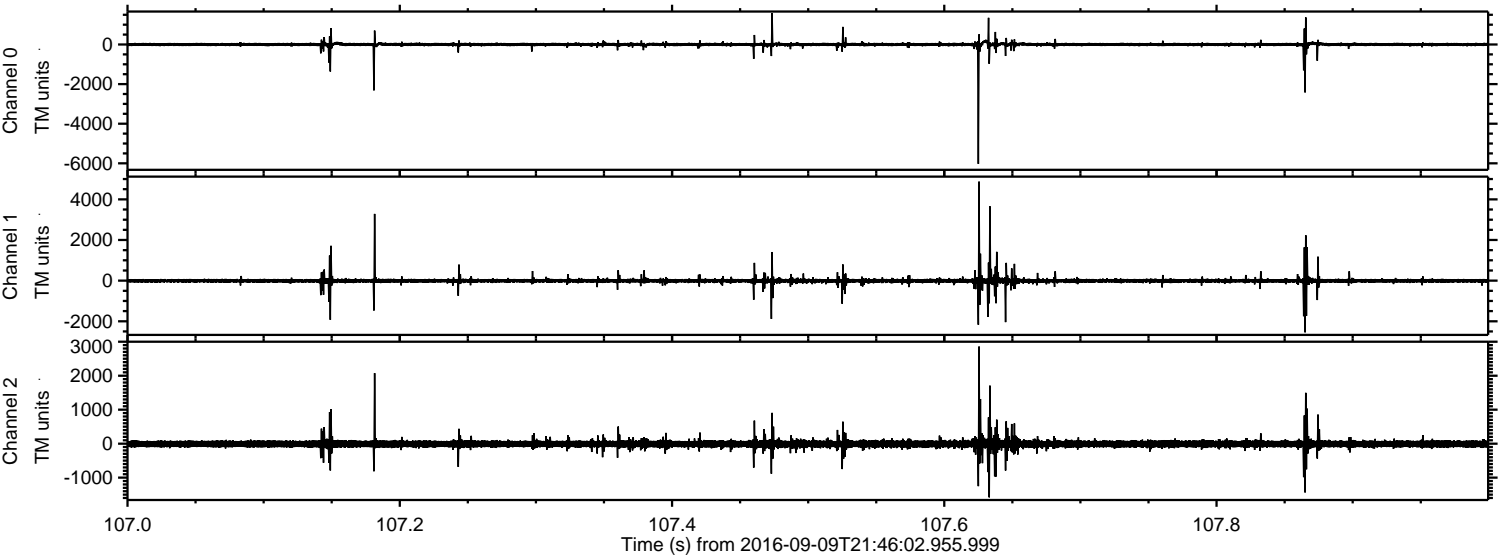

Processed Fri Sep 9 23:53:59 2016 by ELM ver.2012-10-06 from 001__elm20160909_214601__dat00.bin

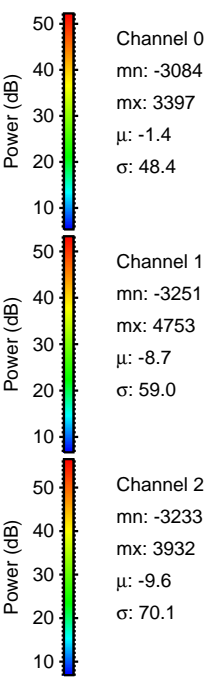
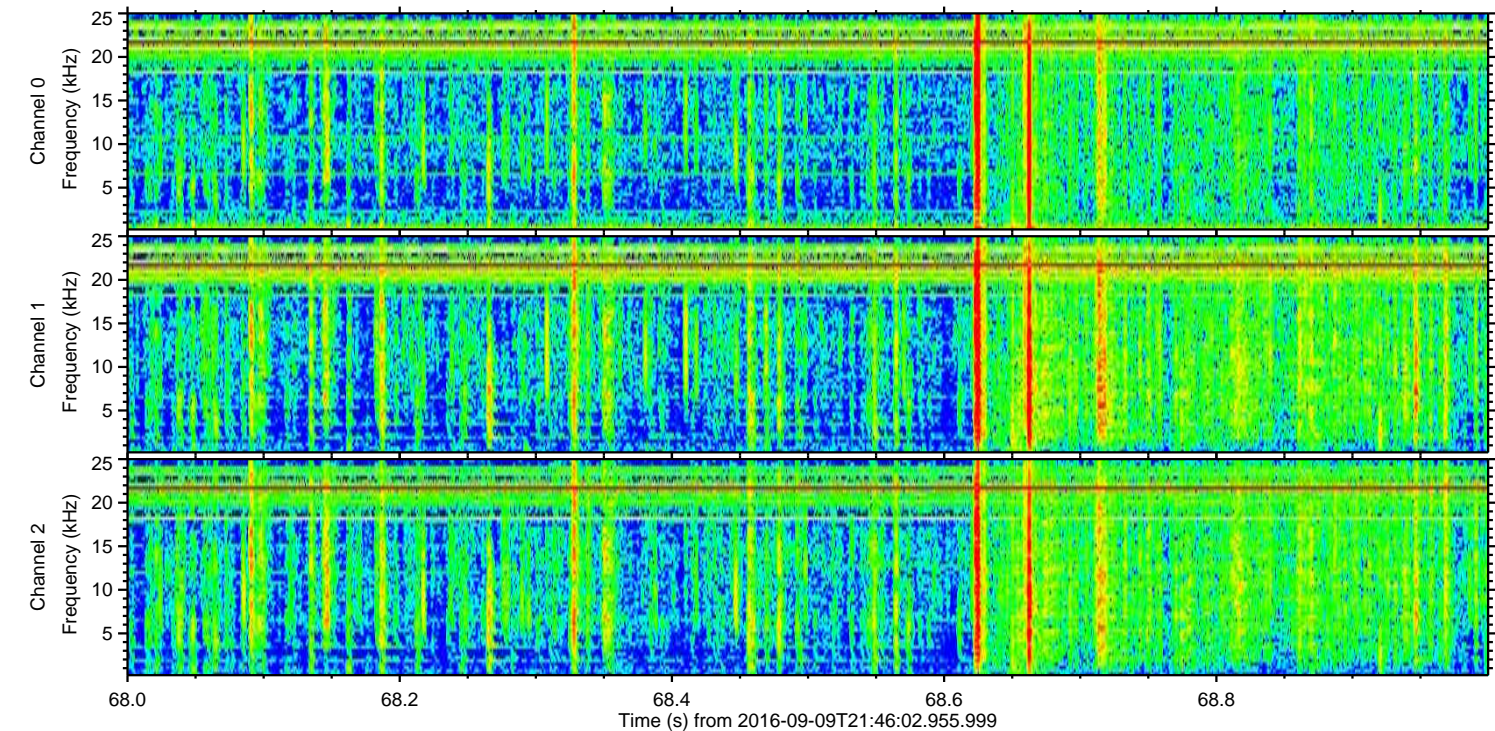
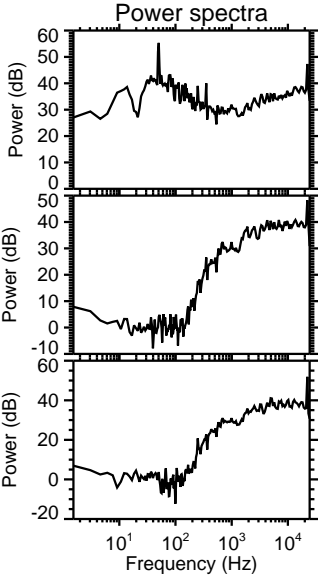
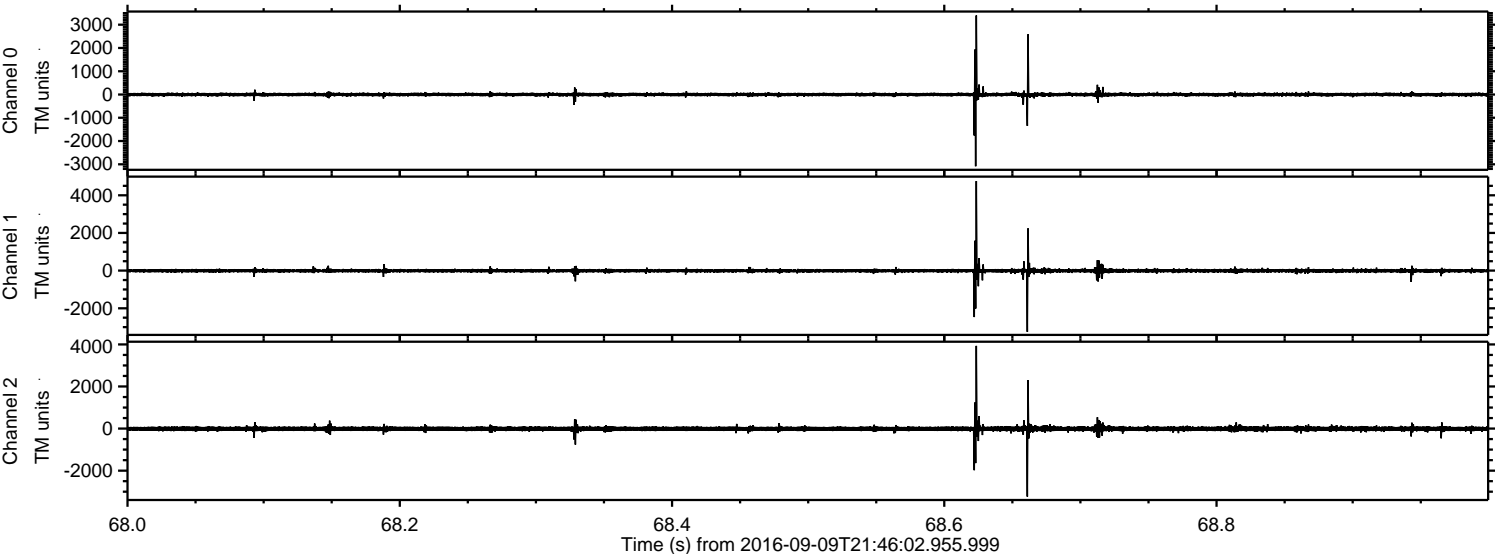

ELMAVAN 3D WAVEFORMS (Measured data sampled at 50 kHz) 51000 packets of 144 samples from 2016-09-09T21:46:02.955.999. Part 117/147

Processed Fri Sep 9 23:54:00 2016 by ELM ver.2012-10-06 from 001__elm20160909_214601__dat00.bin

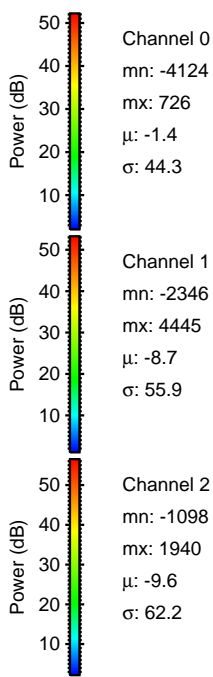
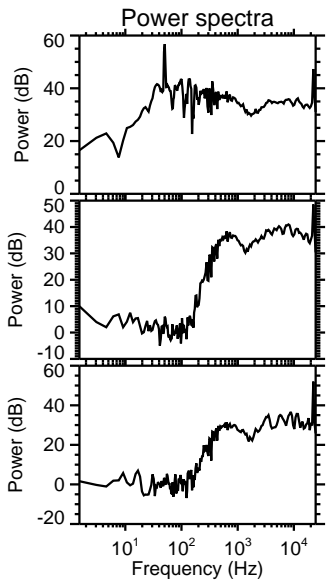
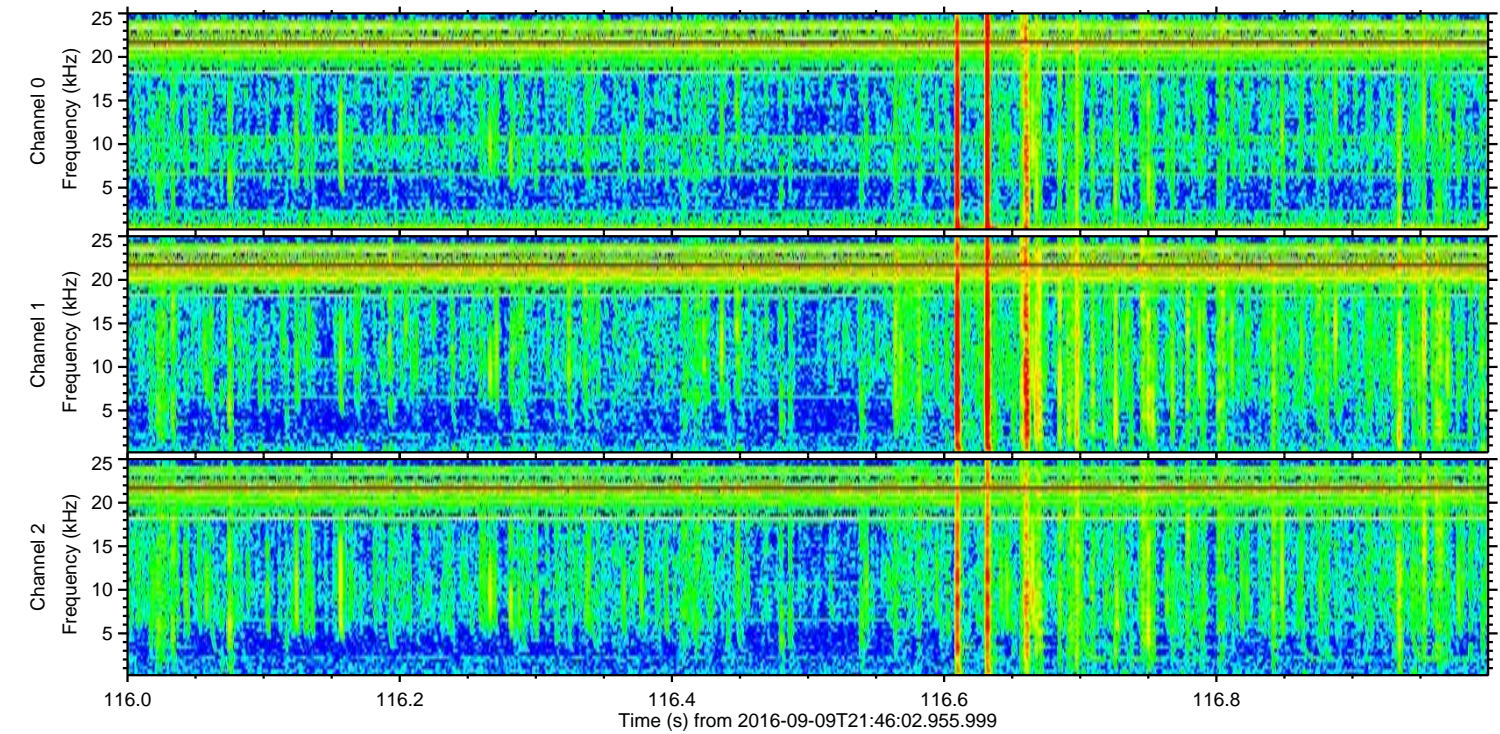
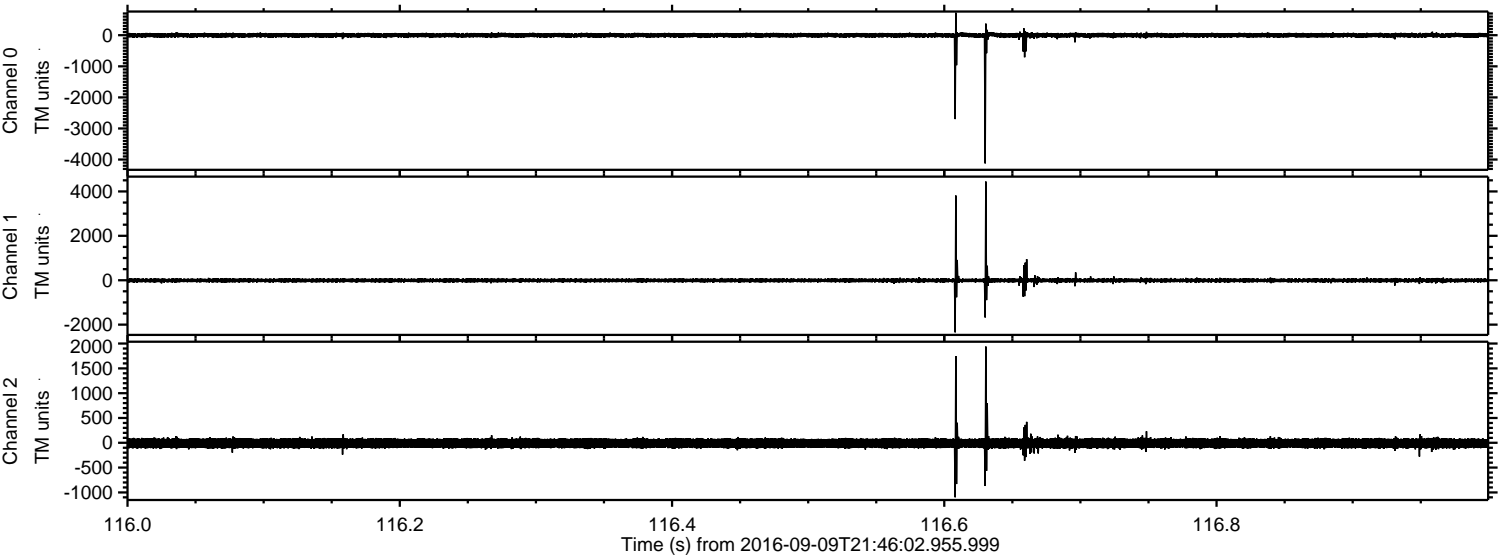

Processed Fri Sep 9 23:54:01 2016 by ELM ver.2012-10-06 from 001__elm20160909_214601__dat00.bin

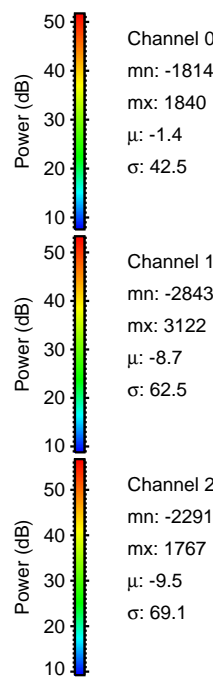
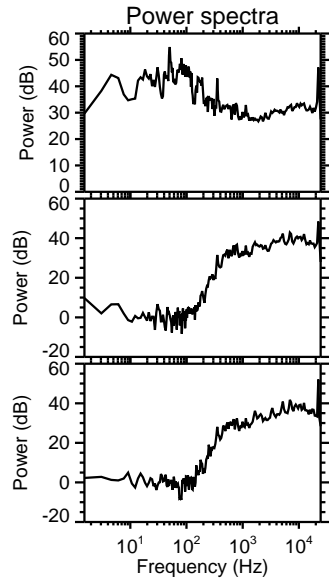
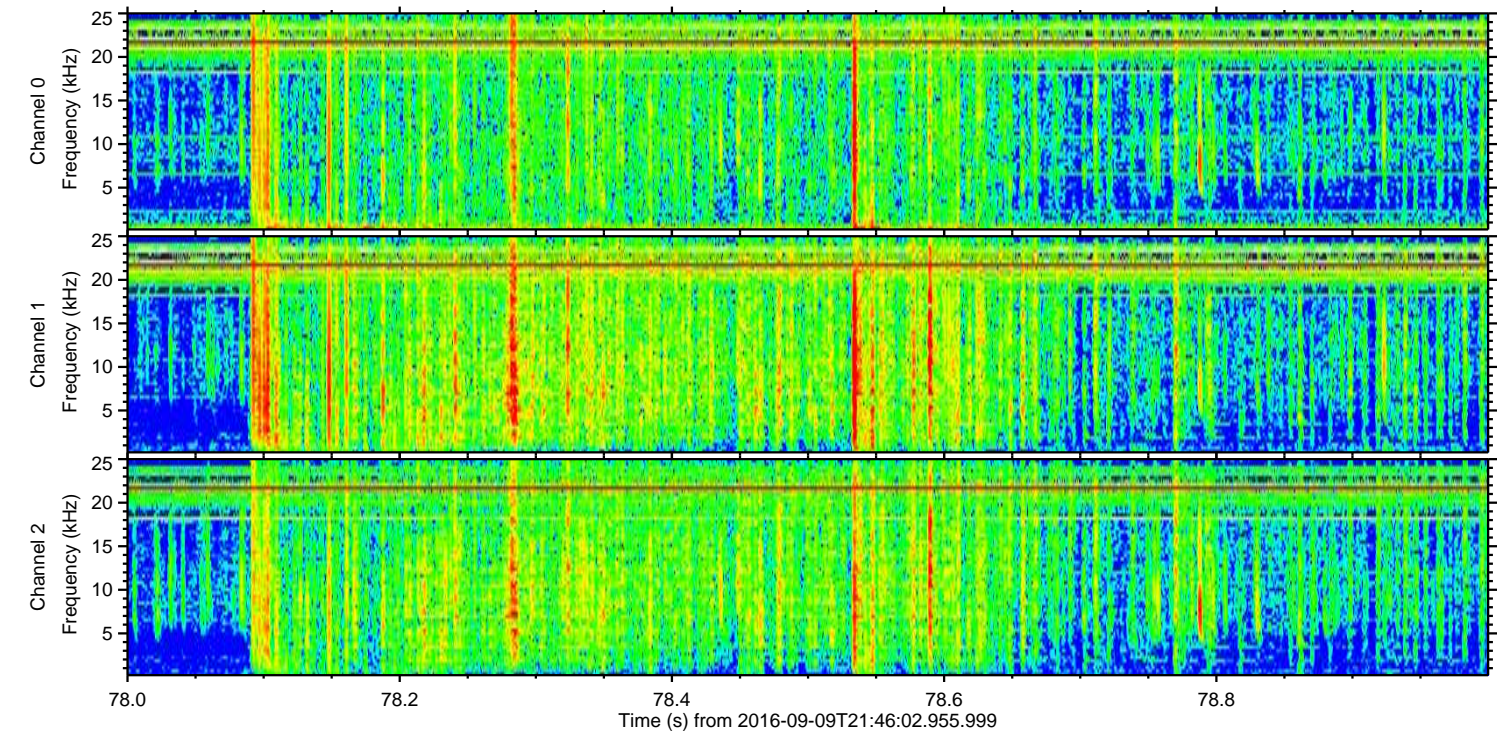
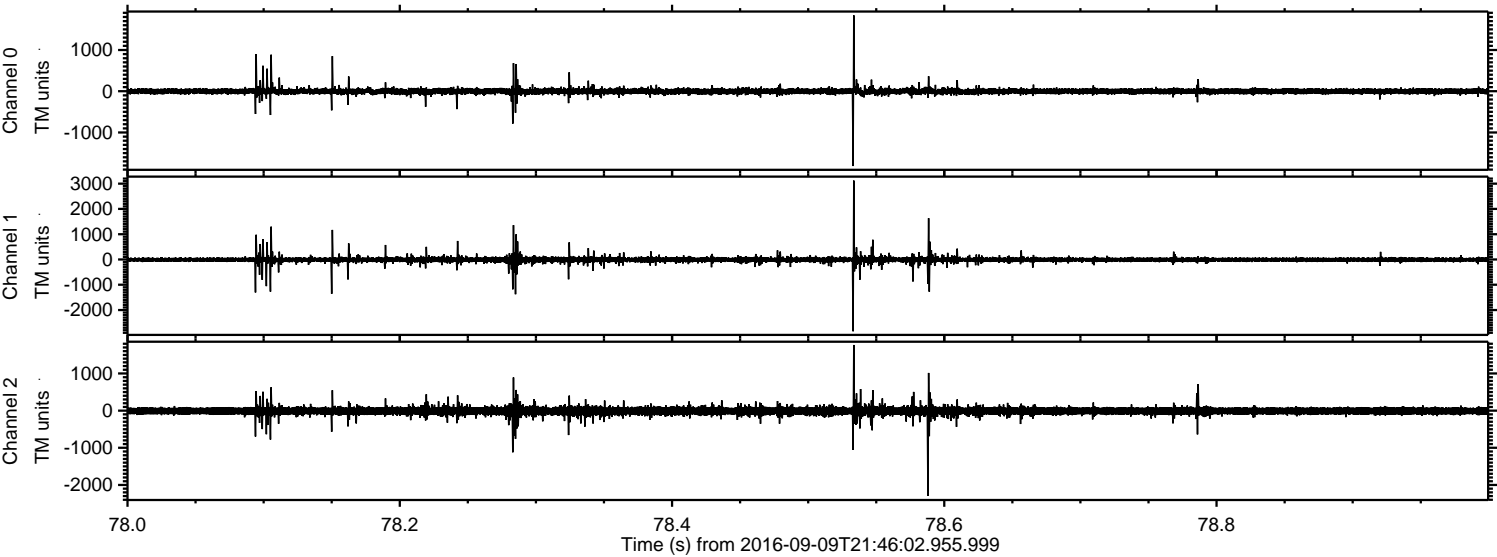

Channel 0
mn: -1814
mx: 1840
 μ : -1.4
 σ : 42.5

Channel 1
mn: -2843
mx: 3122
 μ : -8.7
 σ : 62.5

Channel 2
mn: -2291
mx: 1767
 μ : -9.5
 σ : 69.1

Processed Fri Sep 9 23:54:02 2016 by ELM ver.2012-10-06 from 001__elm20160909_214601__dat00.bin

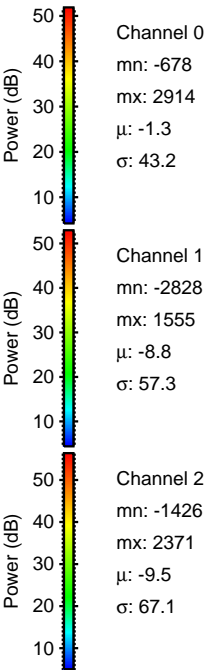
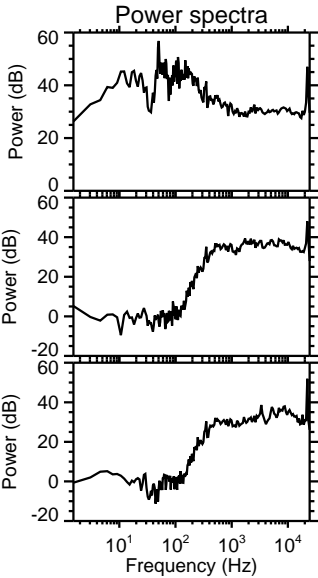
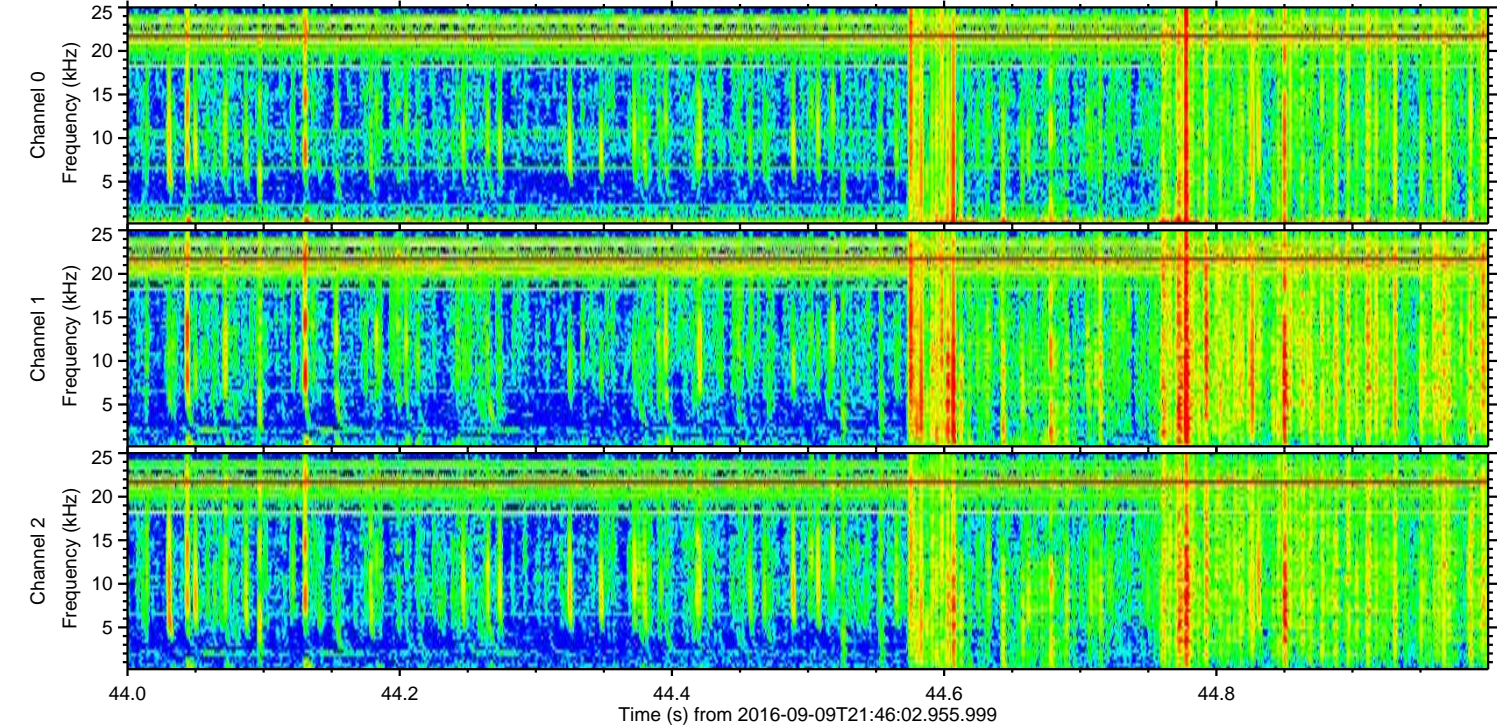
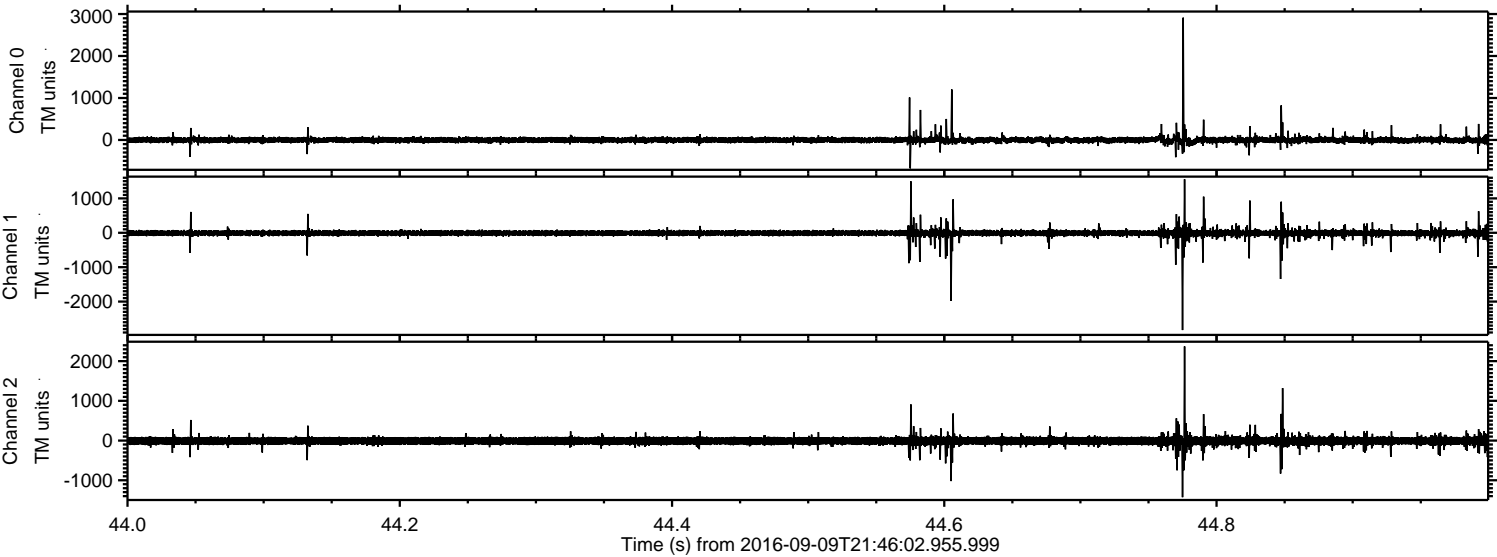

Channel 0
mn: -678
mx: 2914
 μ : -1.3
 σ : 43.2

Channel 1
mn: -2828
mx: 1555
 μ : -8.8
 σ : 57.3

Channel 2
mn: -1426
mx: 2371
 μ : -9.5
 σ : 67.1

ELMAVAN 3D WAVEFORMS (Measured data sampled at 50 kHz) 51000 packets of 144 samples from 2016-09-09T21:46:02.955.999. Part 93/147

