

# ELMAVAN 3D WAVEFORMS (Measured data sampled at 50 kHz) 51000 packets of 144 samples from 2016-09-09T21:41:02.739.000.

Processed Fri Sep 9 23:48:52 2016 by ELM ver.2012-10-06 from 001\_\_elm20160909\_214101\_\_dat00.bin

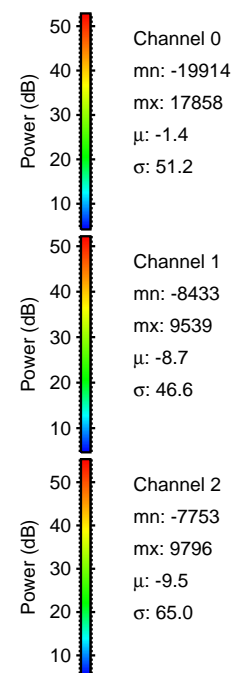

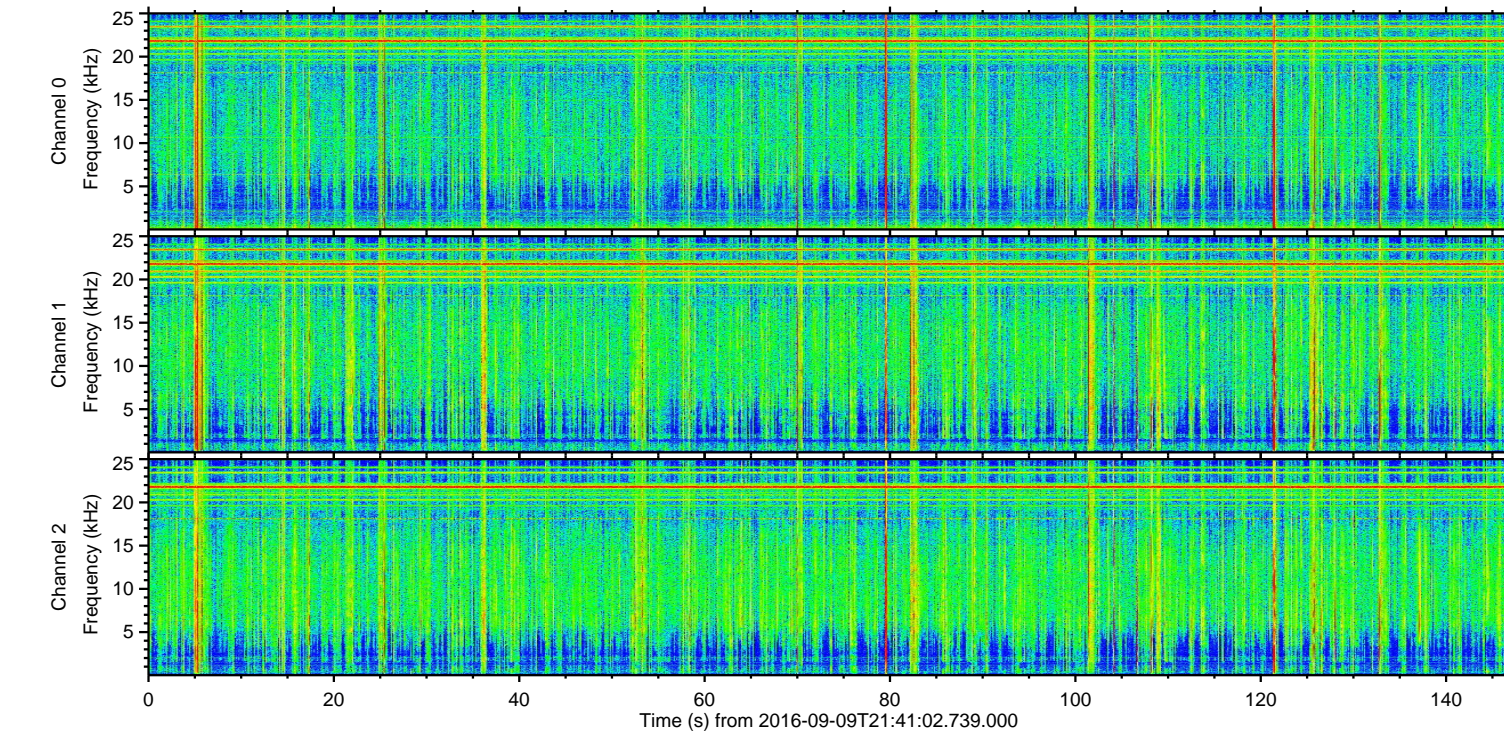
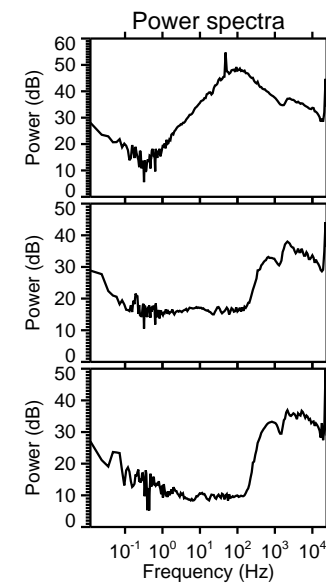
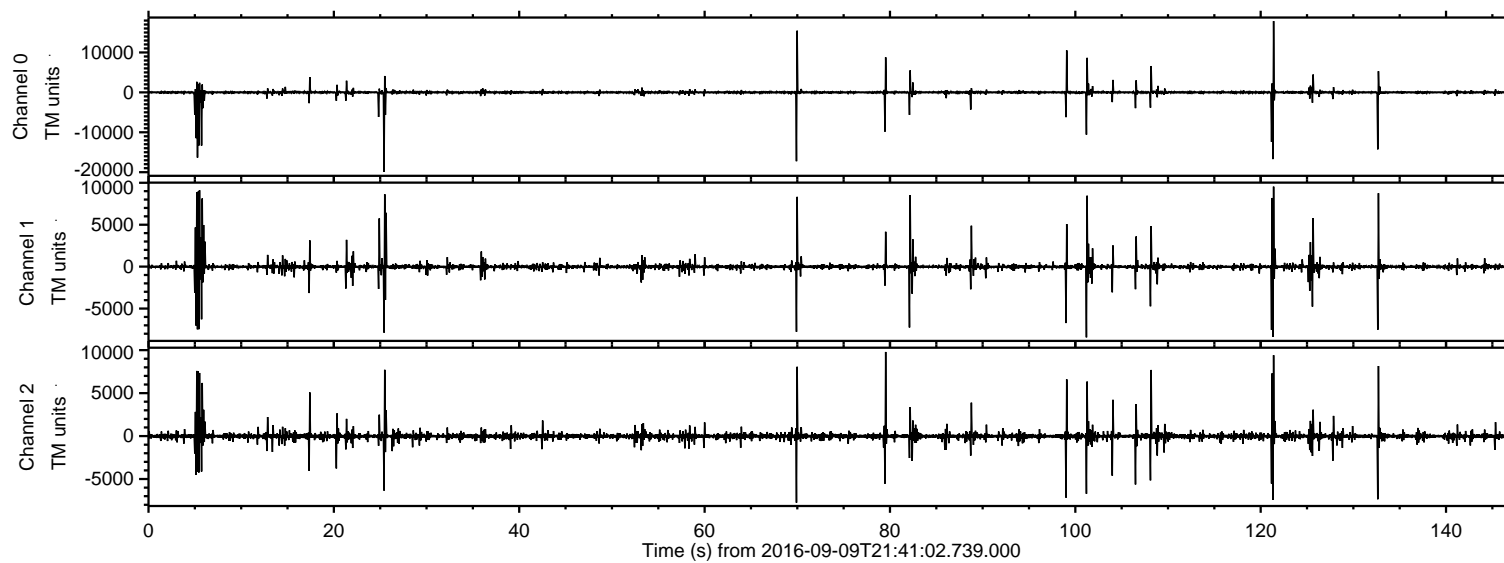

Processed Fri Sep 9 23:49:03 2016 by ELM ver.2012-10-06 from 001\_\_elm20160909\_214101\_\_dat00.bin

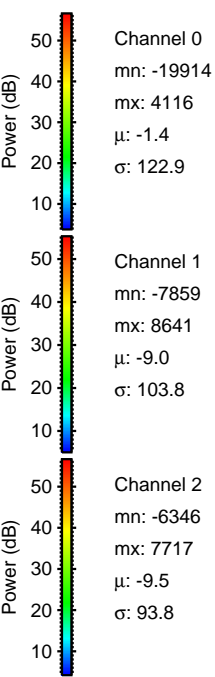
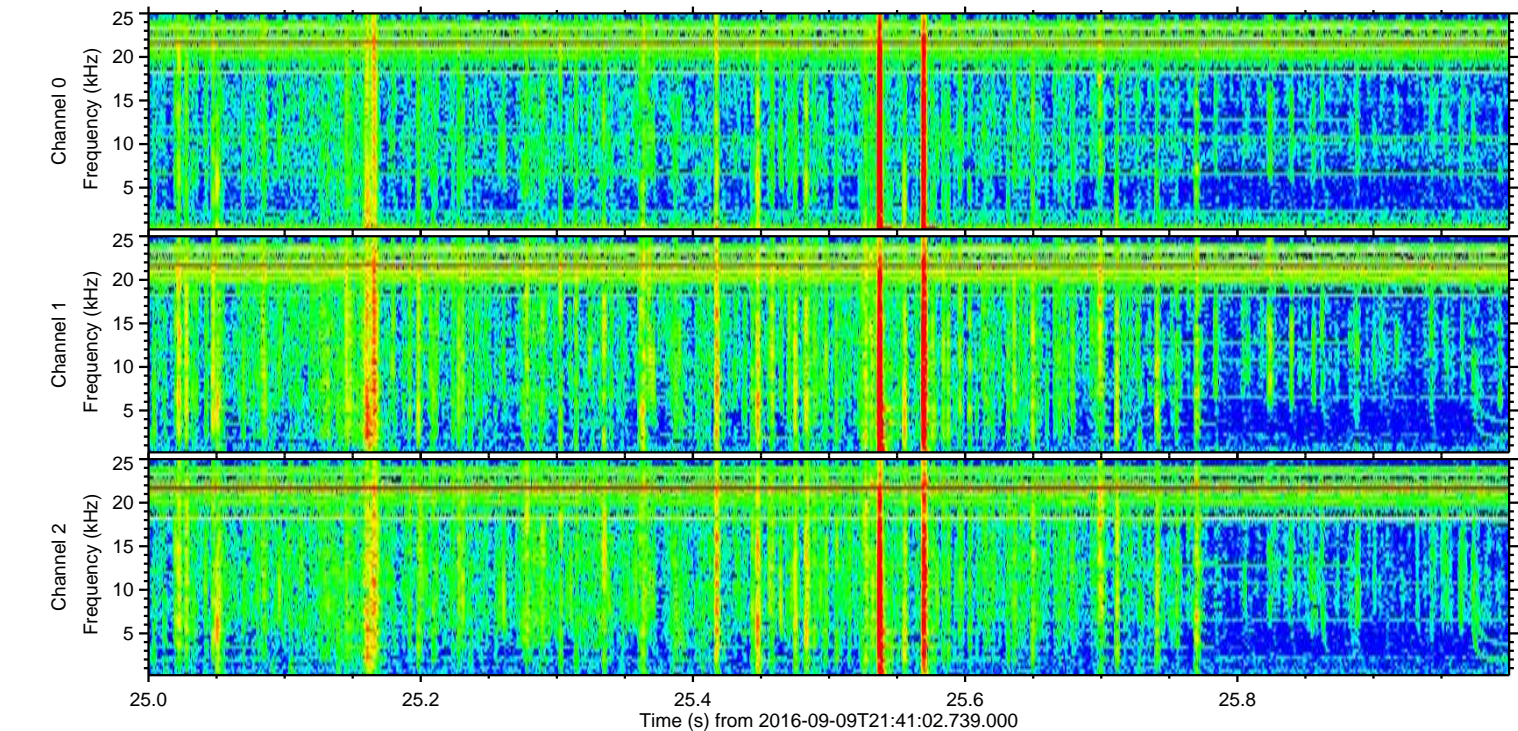
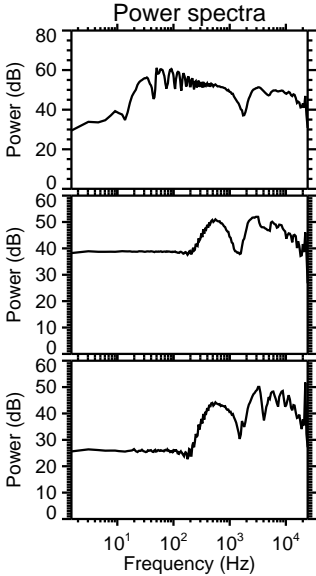
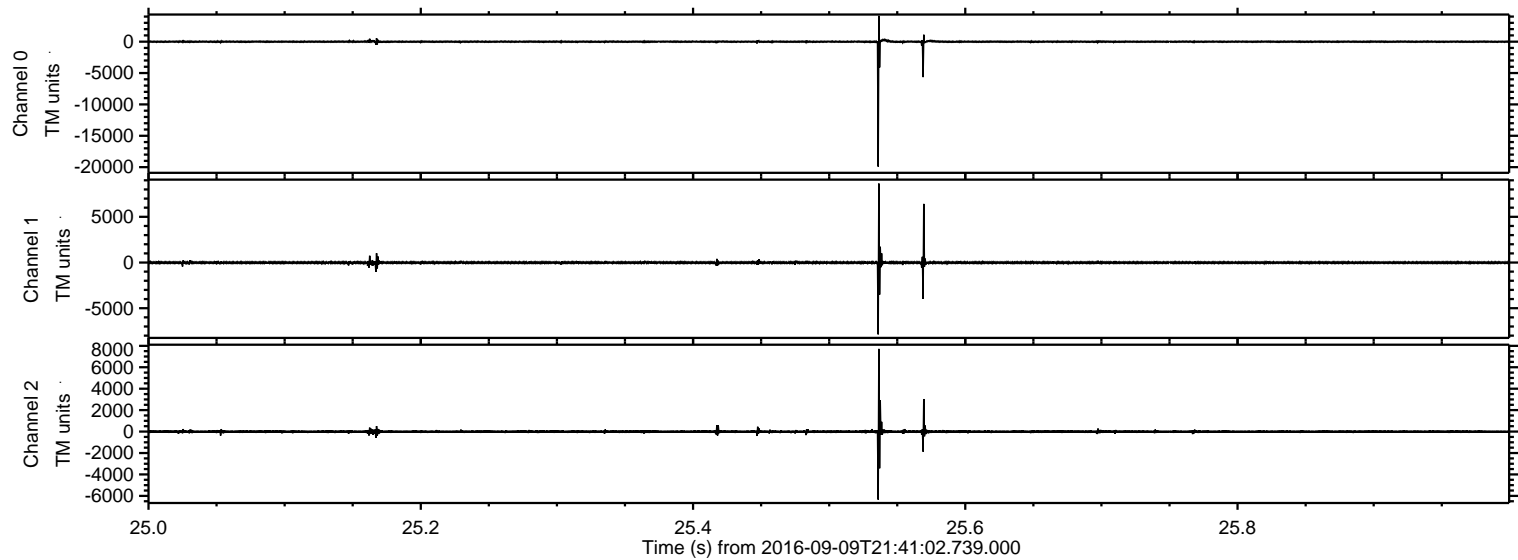

ELMAVAN 3D WAVEFORMS (Measured data sampled at 50 kHz) 51000 packets of 144 samples from 2016-09-09T21:41:02.739.000. Part 122/147

Processed Fri Sep 9 23:49:04 2016 by ELM ver.2012-10-06 from 001\_\_elm20160909\_214101\_\_dat00.bin

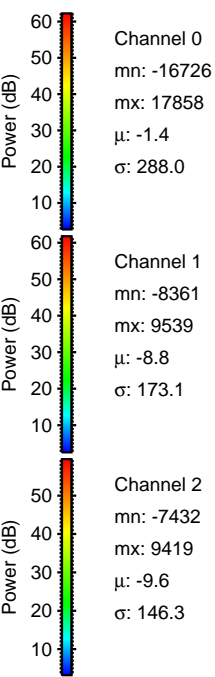
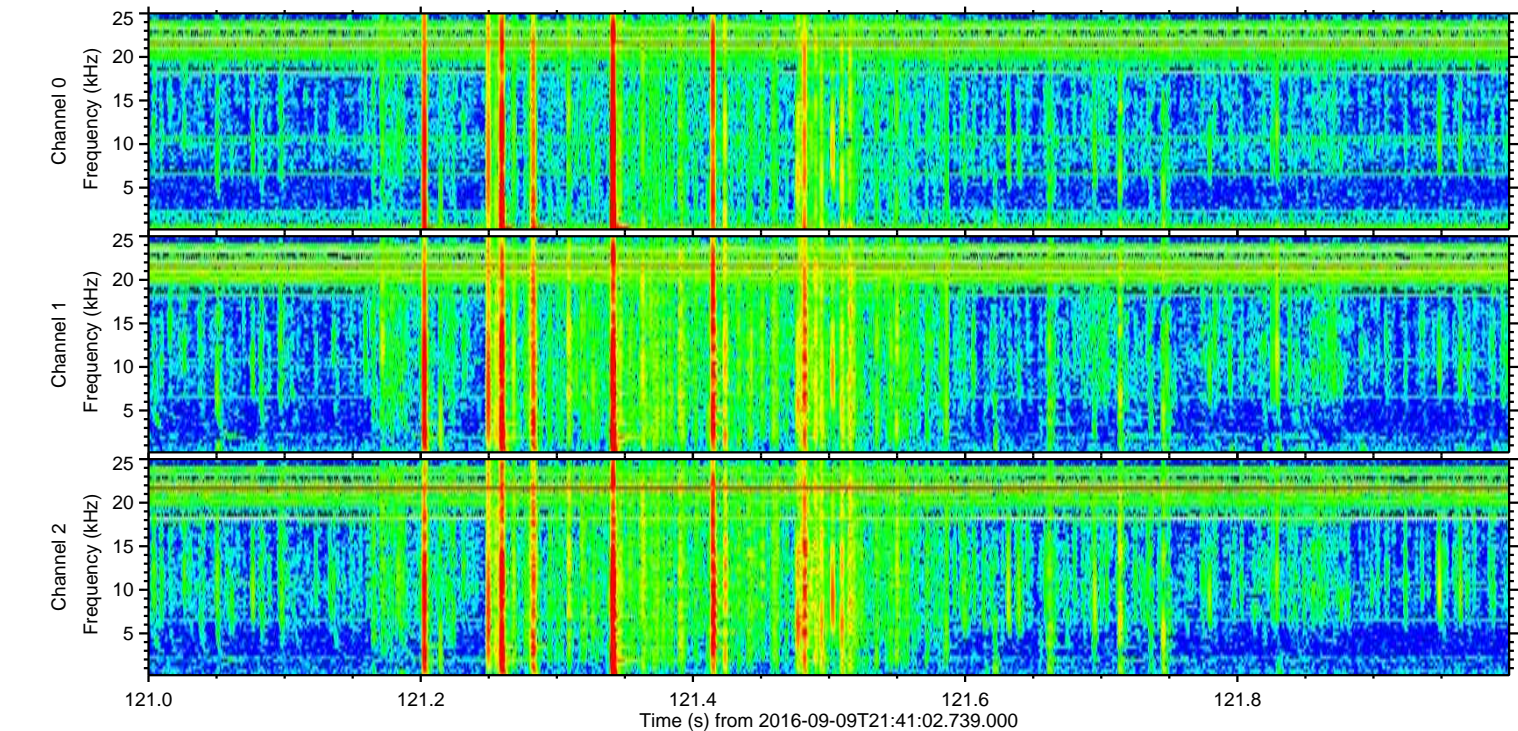
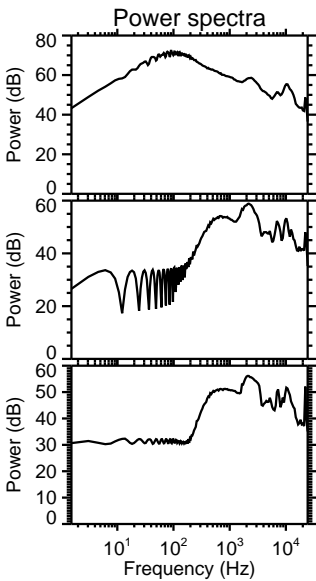
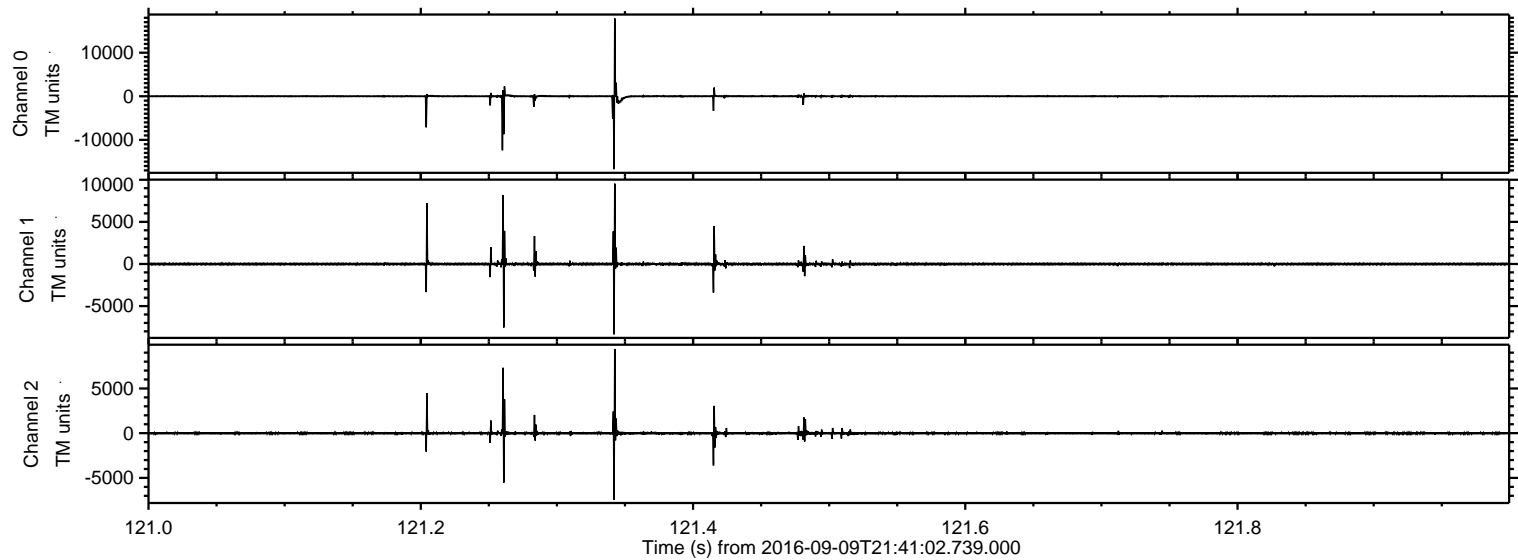



ELMAVAN 3D WAVEFORMS (Measured data sampled at 50 kHz) 51000 packets of 144 samples from 2016-09-09T21:41:02.739.000. Part 70/147

Processed Fri Sep 9 23:49:05 2016 by ELM ver.2012-10-06 from 001\_\_elm20160909\_214101\_\_dat00.bin

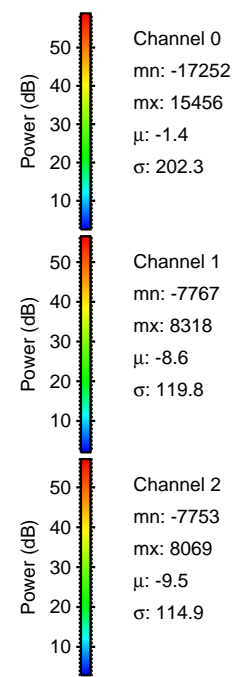
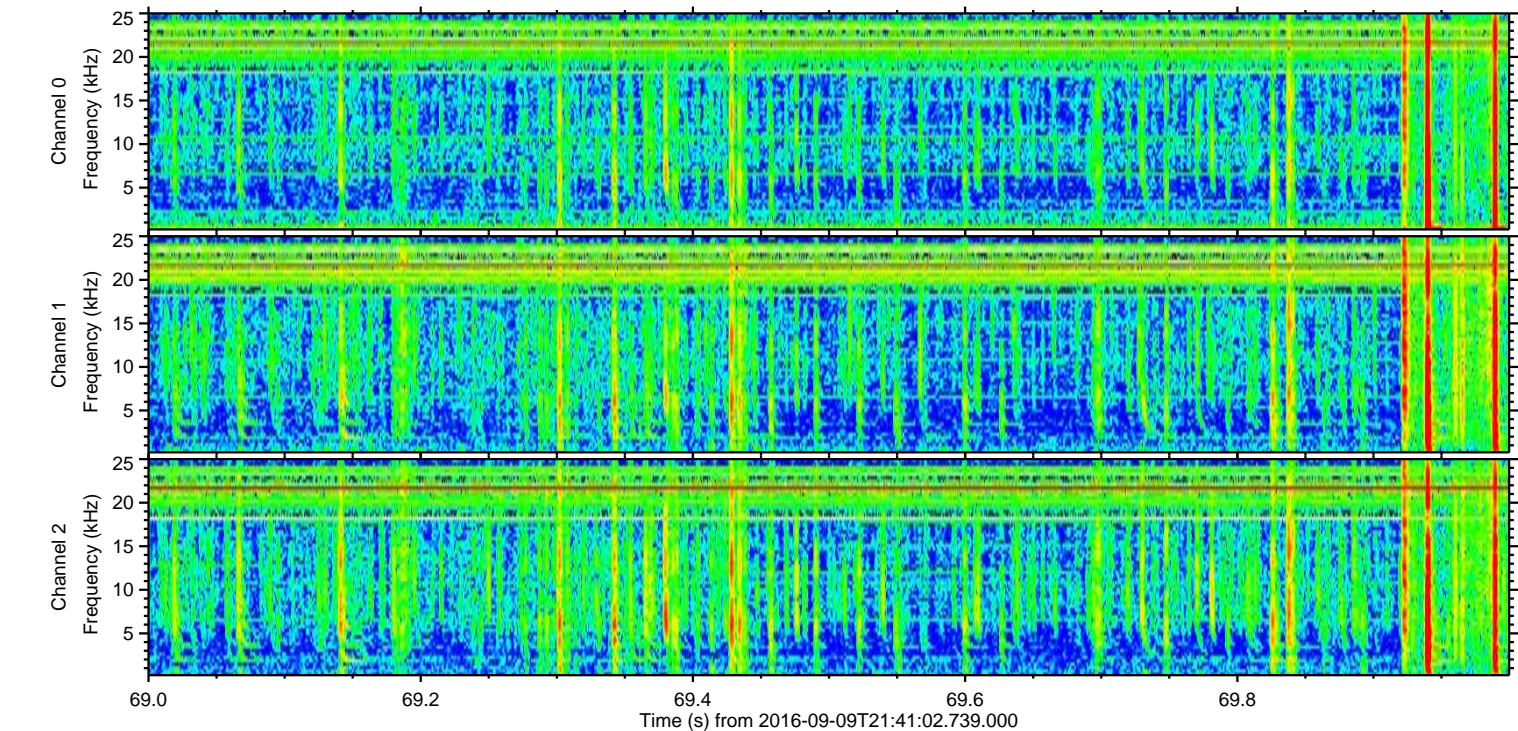
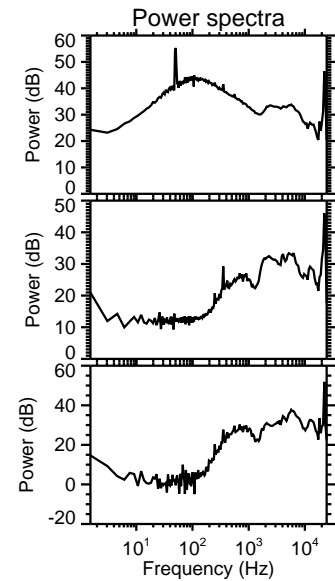
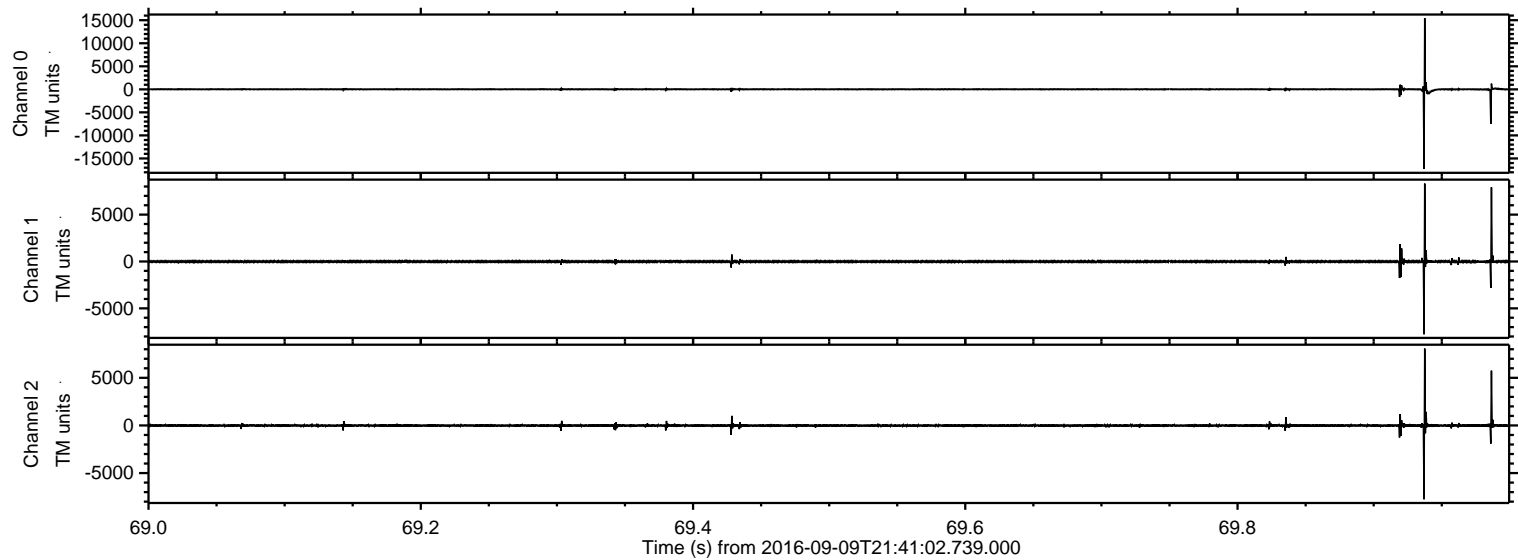



Processed Fri Sep 9 23:49:06 2016 by ELM ver.2012-10-06 from 001\_\_elm20160909\_214101\_\_dat00.bin

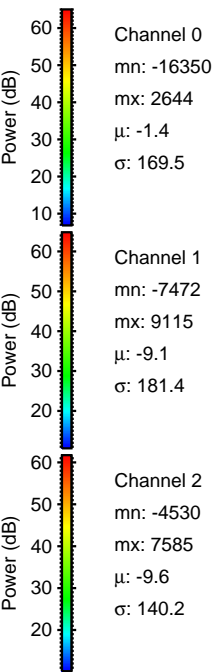
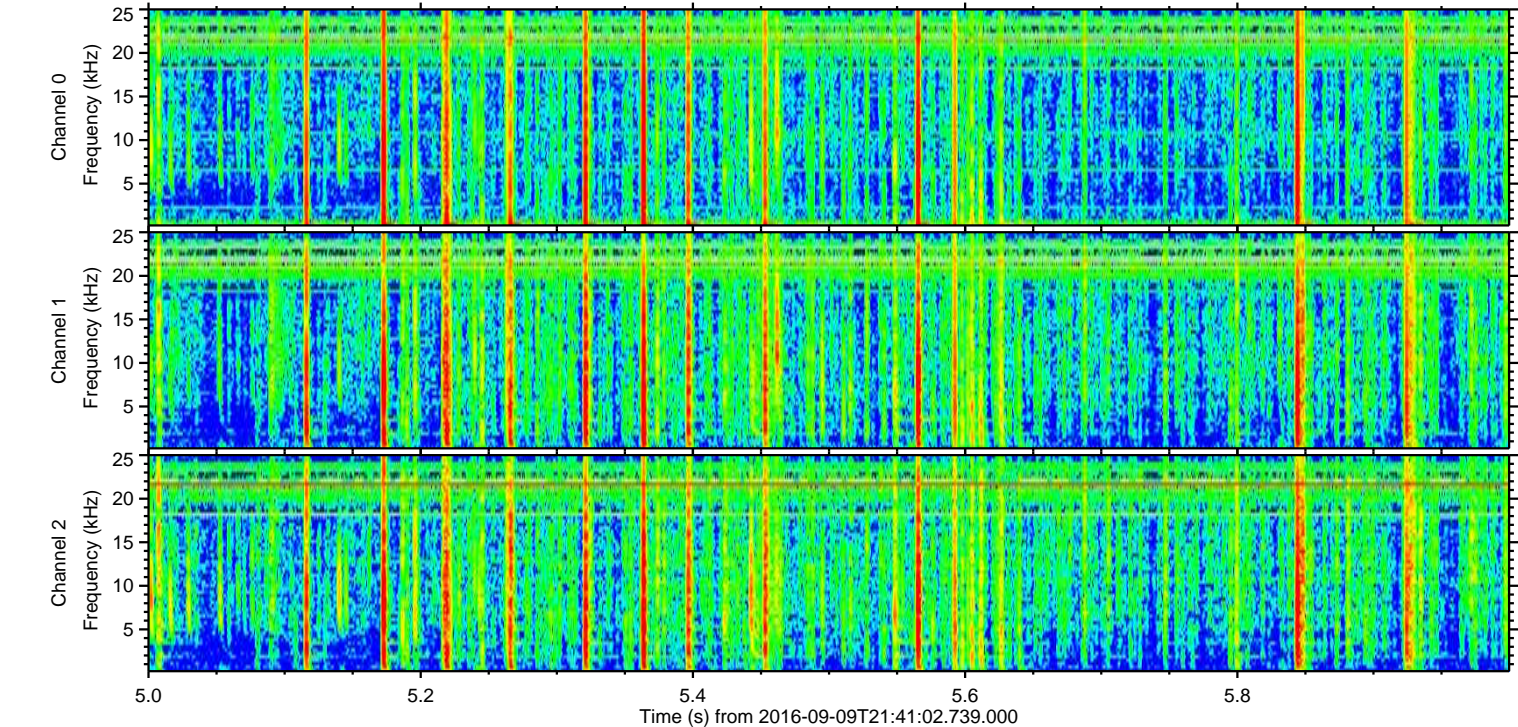
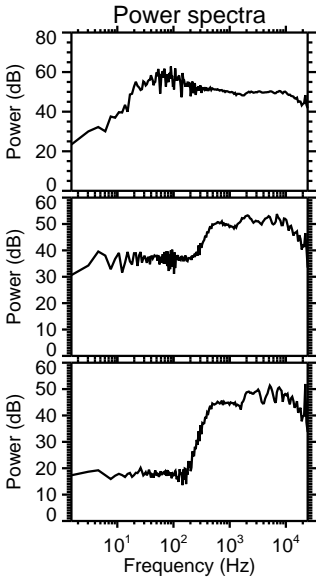
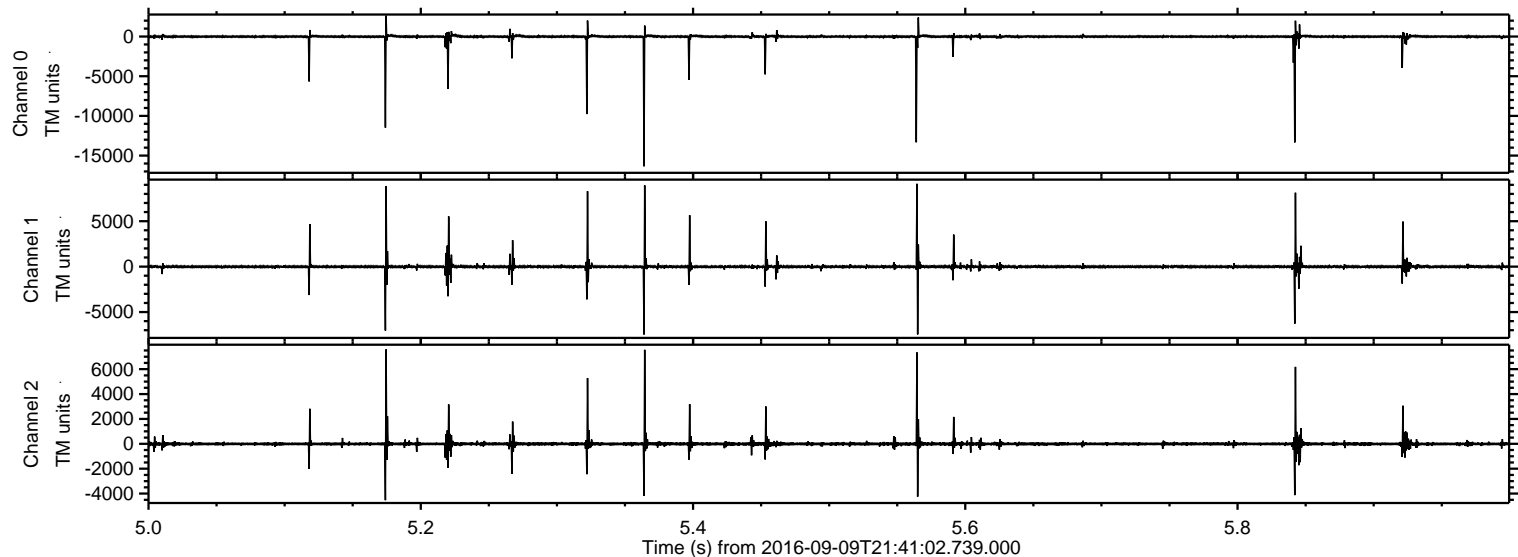

ELMAVAN 3D WAVEFORMS (Measured data sampled at 50 kHz) 51000 packets of 144 samples from 2016-09-09T21:41:02.739.000. Part 133/147

Processed Fri Sep 9 23:49:07 2016 by ELM ver.2012-10-06 from 001\_\_elm20160909\_214101\_\_dat00.bin

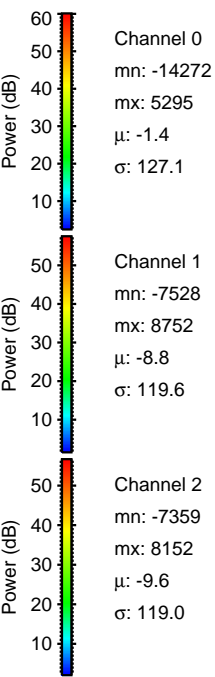
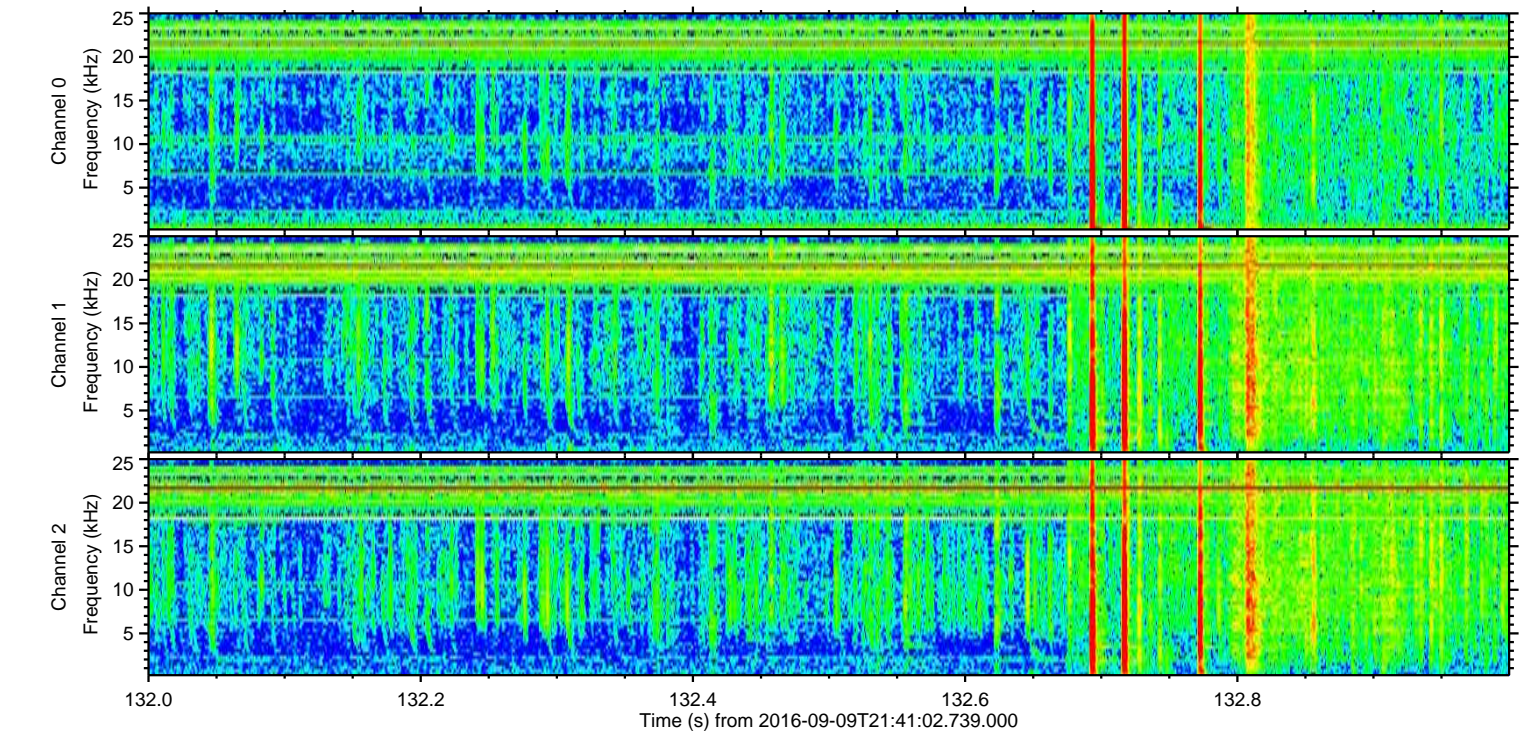
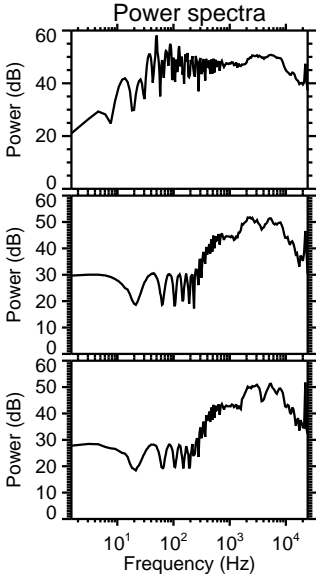
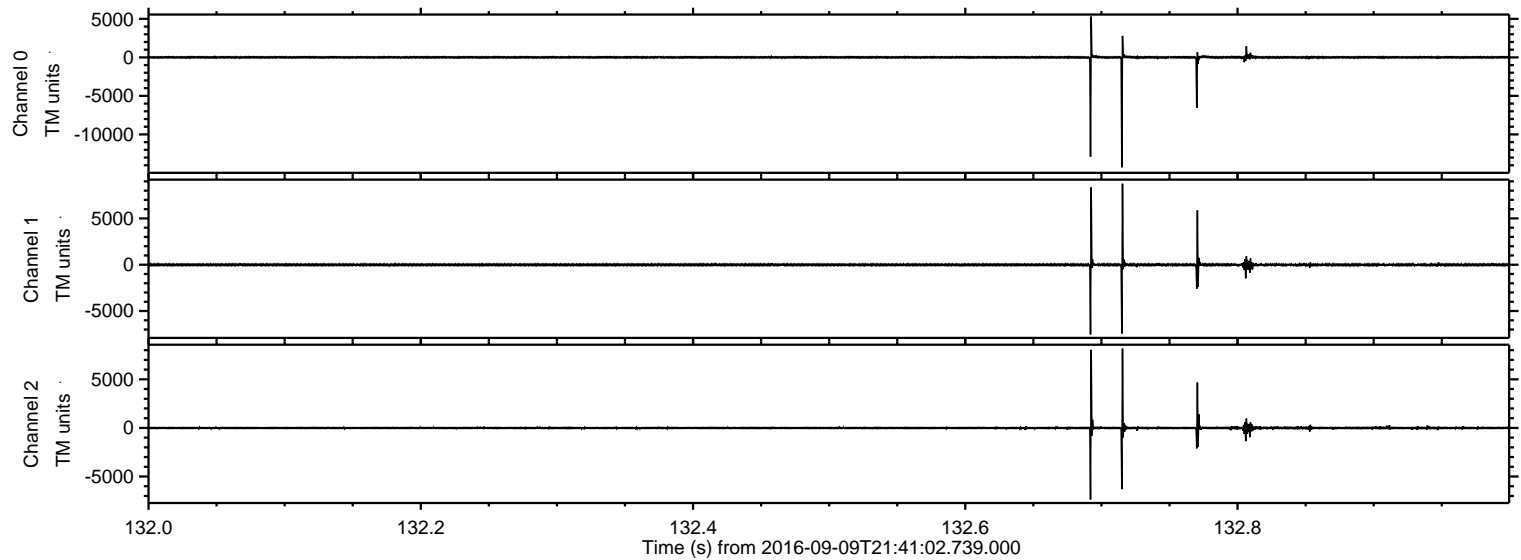



ELMAVAN 3D WAVEFORMS (Measured data sampled at 50 kHz) 51000 packets of 144 samples from 2016-09-09T21:41:02.739.000. Part 102/147

Processed Fri Sep 9 23:49:08 2016 by ELM ver.2012-10-06 from 001\_\_elm20160909\_214101\_\_dat00.bin

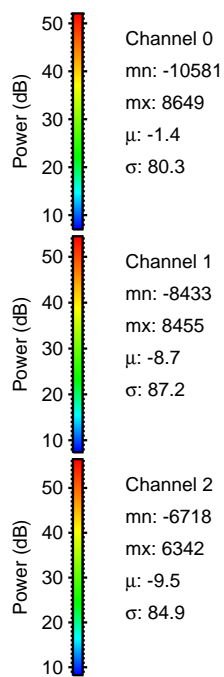
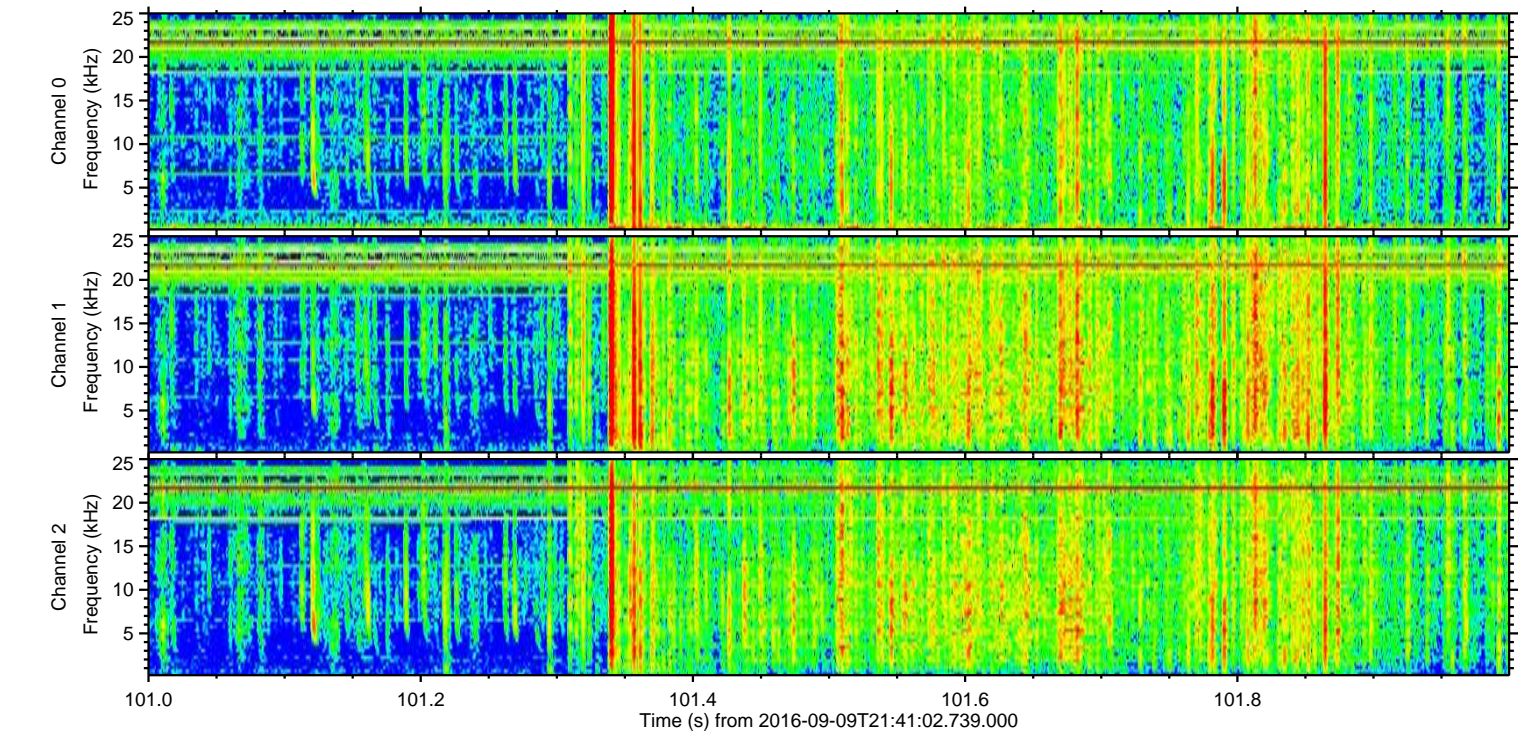
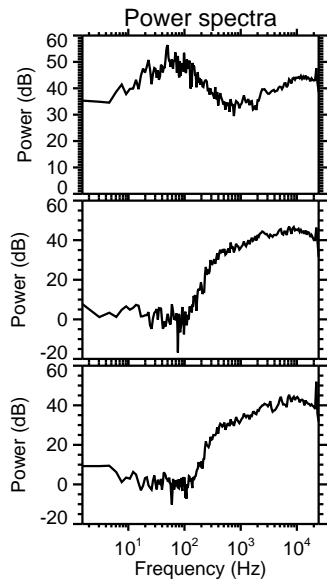
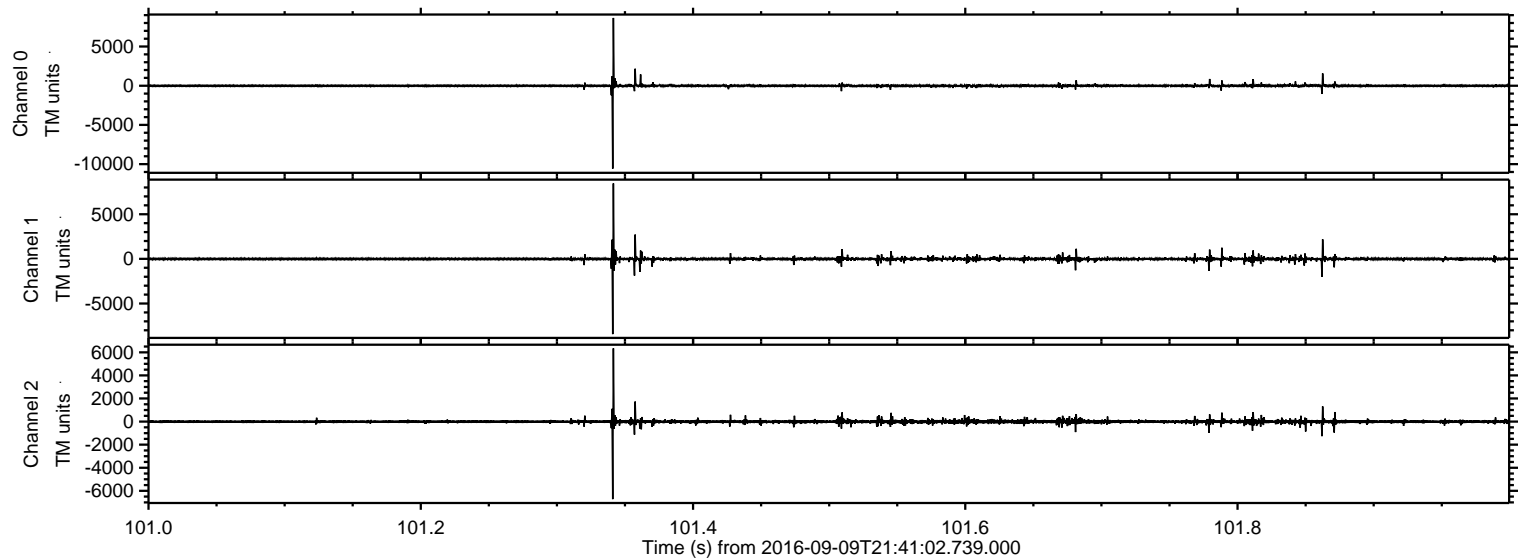

ELMAVAN 3D WAVEFORMS (Measured data sampled at 50 kHz) 51000 packets of 144 samples from 2016-09-09T21:41:02.739.000. Part 100/147

Processed Fri Sep 9 23:49:09 2016 by ELM ver.2012-10-06 from 001\_\_elm20160909\_214101\_\_dat00.bin

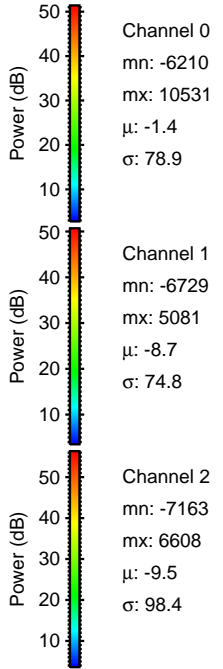
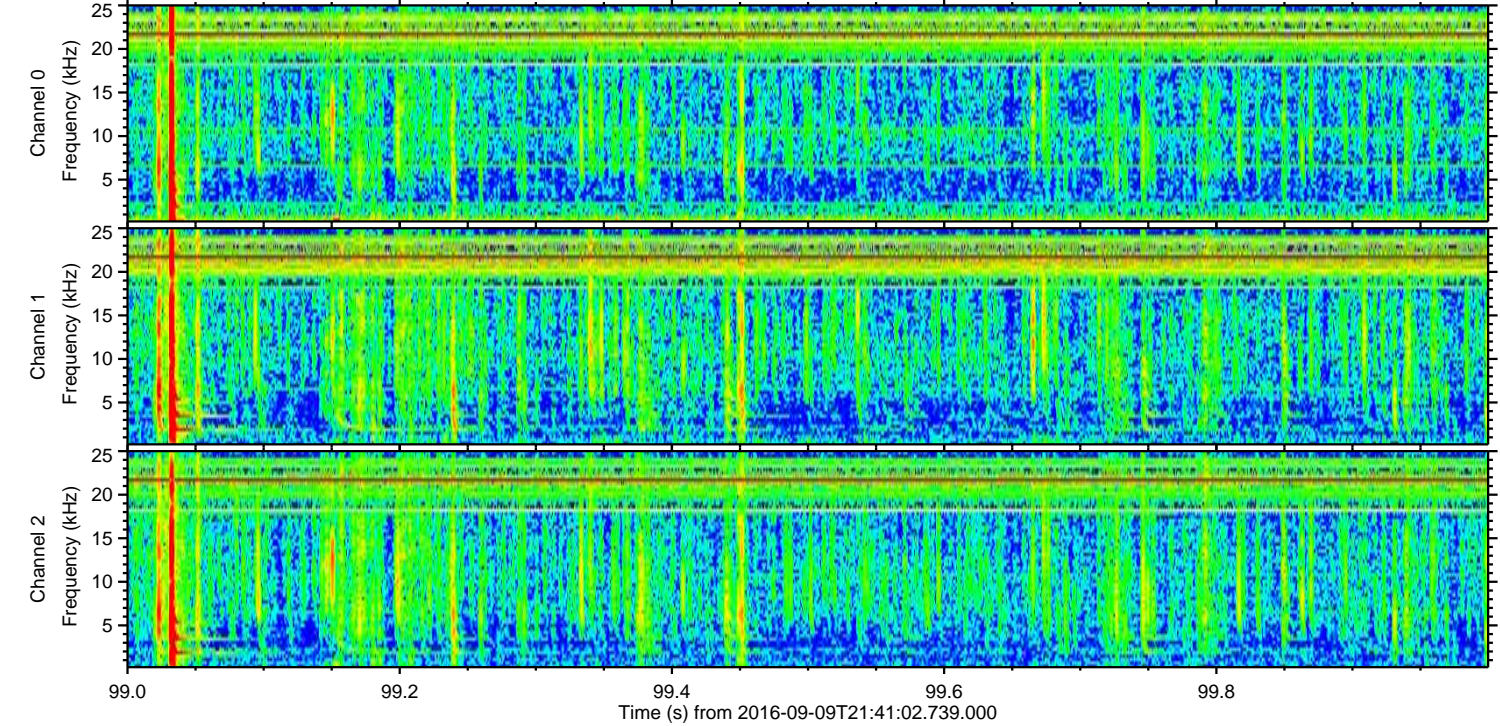
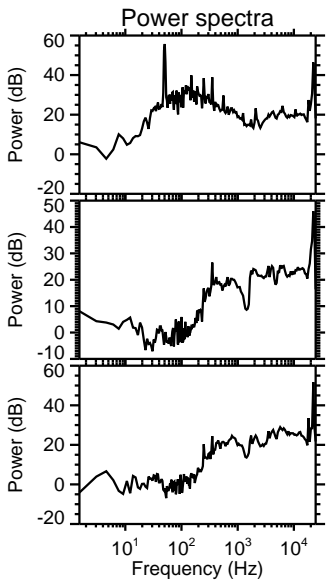
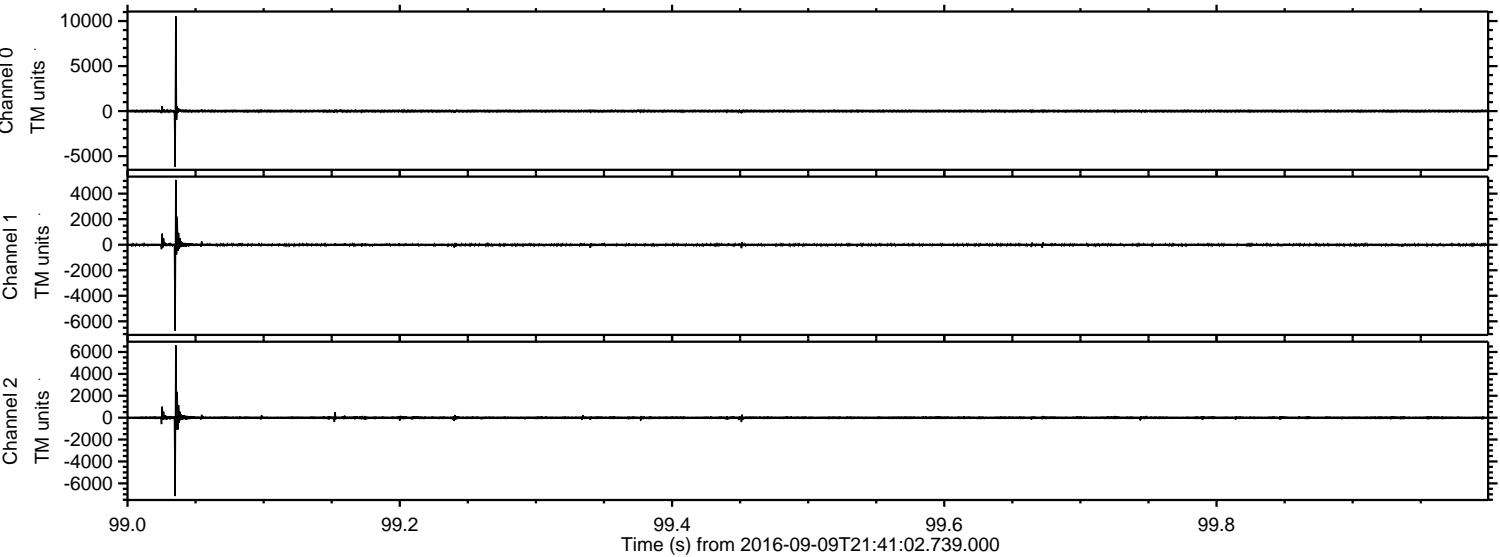



Processed Fri Sep 9 23:49:10 2016 by ELM ver.2012-10-06 from 001\_\_elm20160909\_214101\_\_dat00.bin

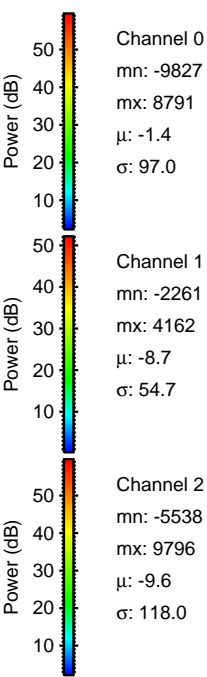
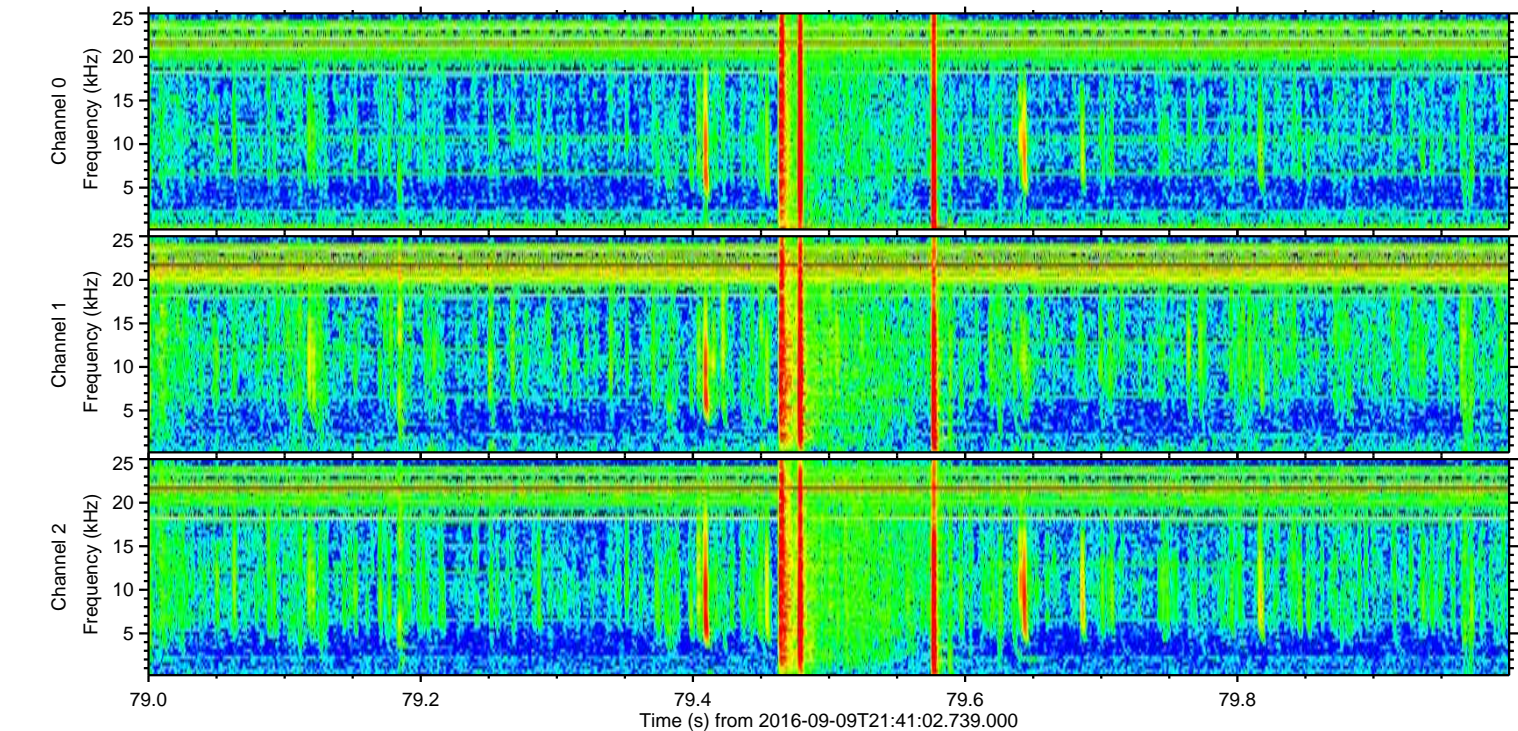
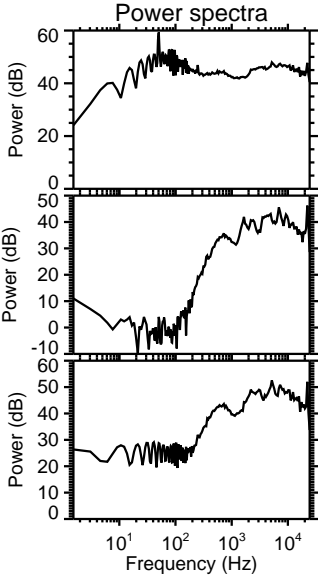
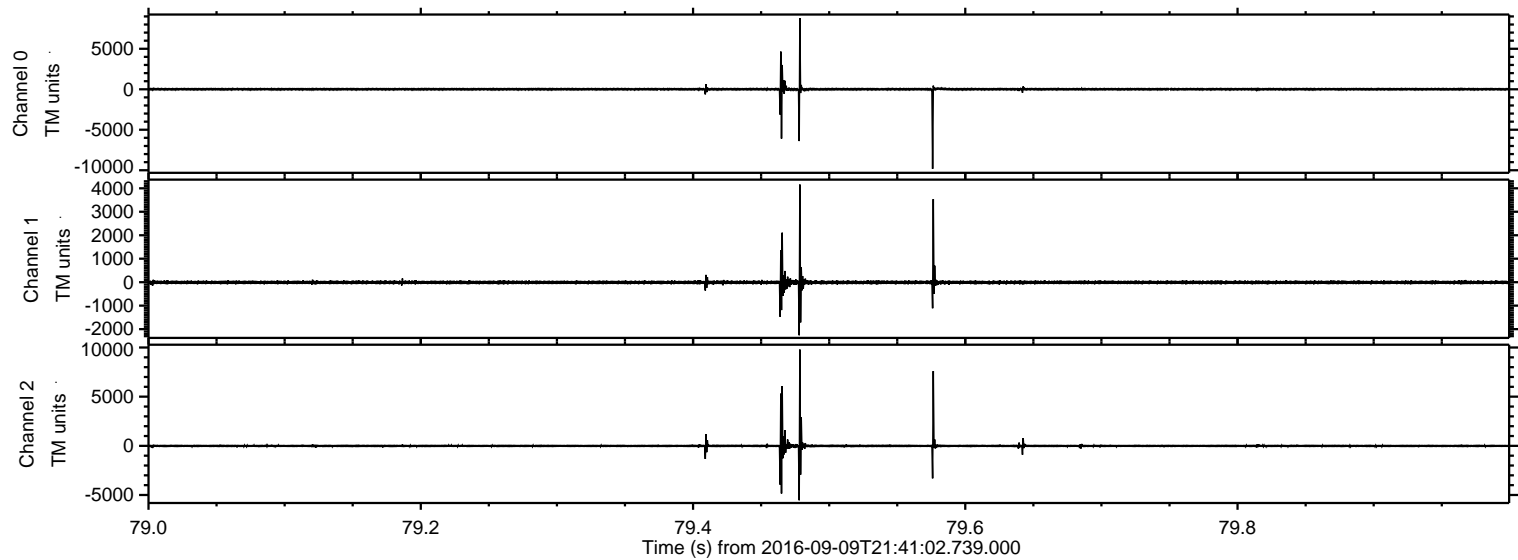

Channel 0  
mn: -9827  
mx: 8791  
 $\mu$ : -1.4  
 $\sigma$ : 97.0

Channel 1  
mn: -2261  
mx: 4162  
 $\mu$ : -8.7  
 $\sigma$ : 54.7

Channel 2  
mn: -5538  
mx: 9796  
 $\mu$ : -9.6  
 $\sigma$ : 118.0



Processed Fri Sep 9 23:49:11 2016 by ELM ver.2012-10-06 from 001\_\_elm20160909\_214101\_\_dat00.bin

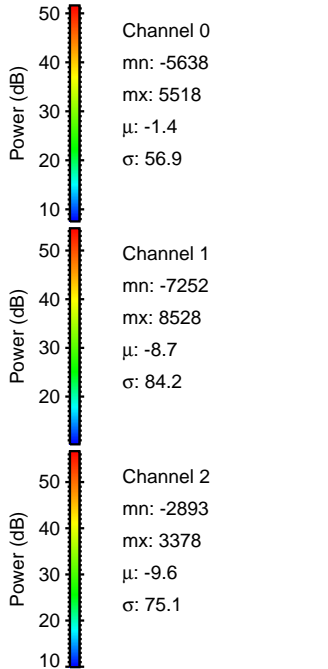
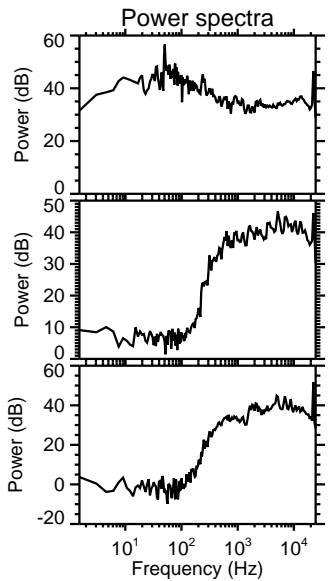
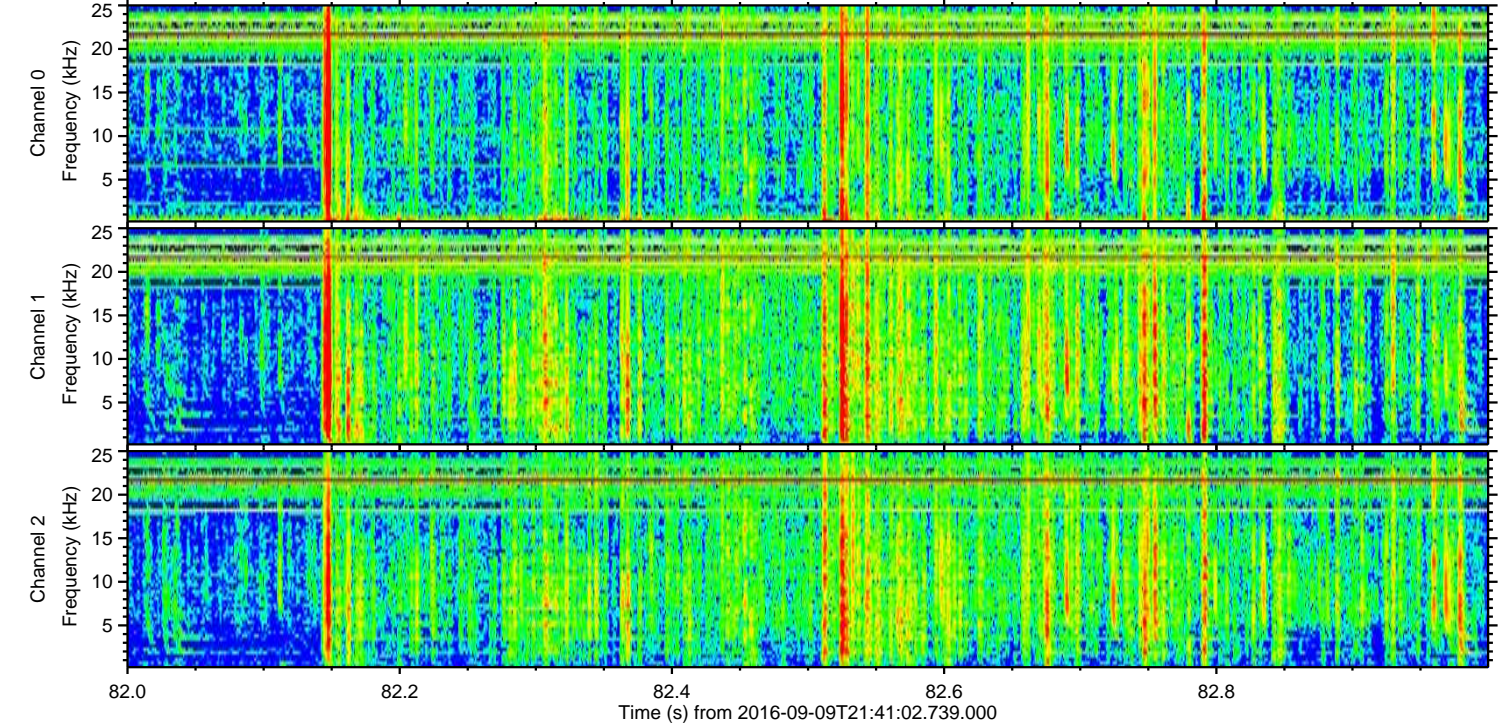
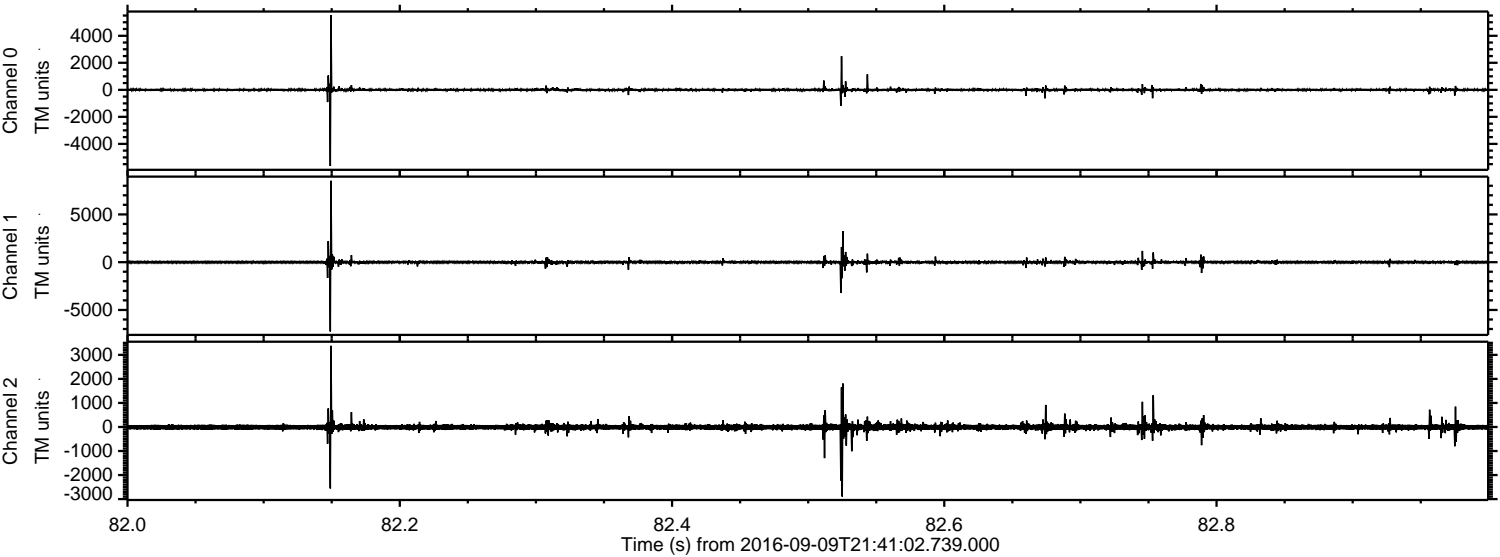



Processed Fri Sep 9 23:49:12 2016 by ELM ver.2012-10-06 from 001\_\_elm20160909\_214101\_\_dat00.bin

