

ELMAVAN 3D WAVEFORMS (Measured data sampled at 50 kHz) 51000 packets of 144 samples from 2016-09-09T17:20:50.878.000.

Processed Fri Sep 9 19:28:54 2016 by ELM ver.2012-10-06 from 001__elm20160909_172049__dat00.bin

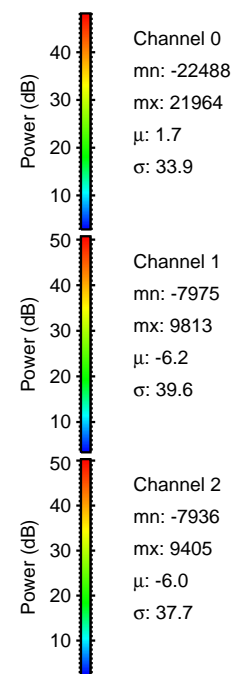
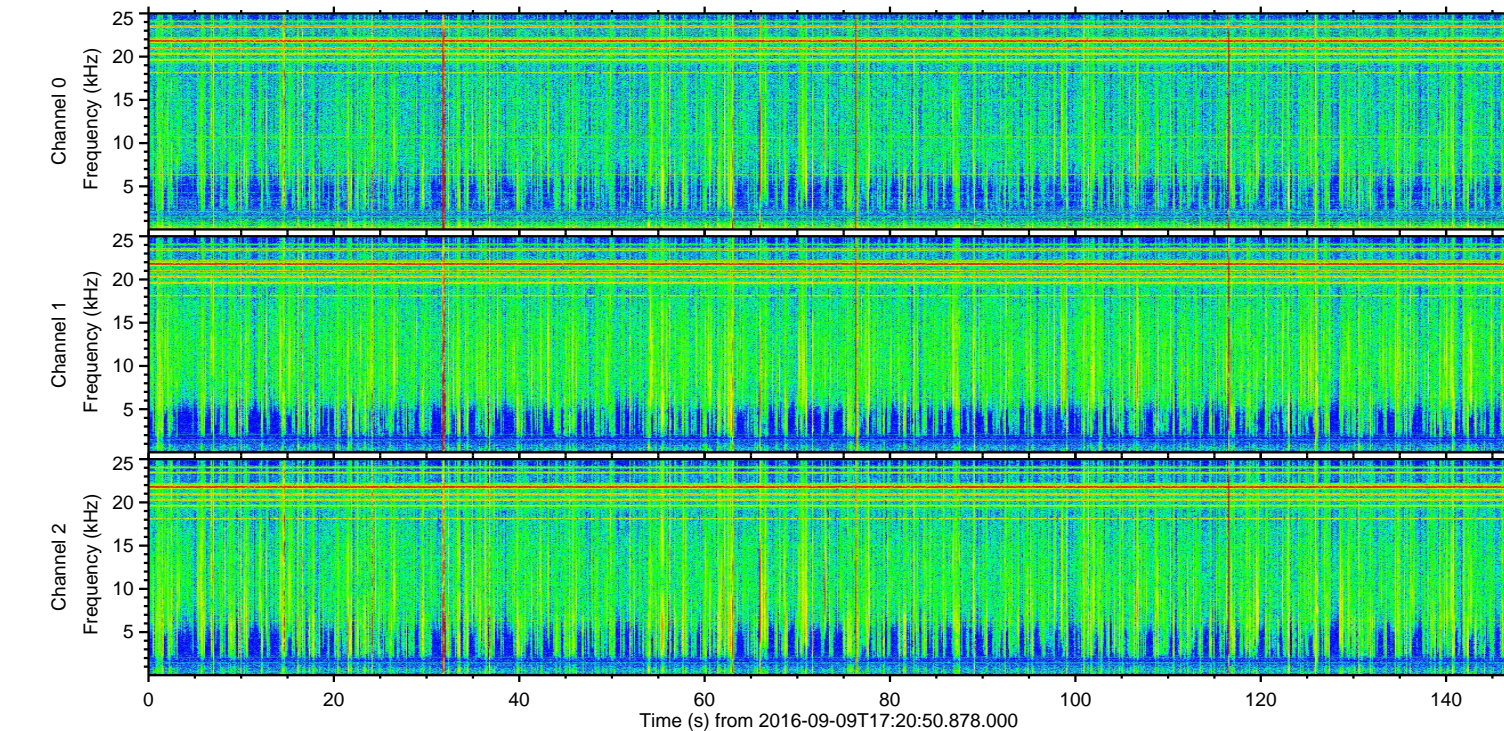
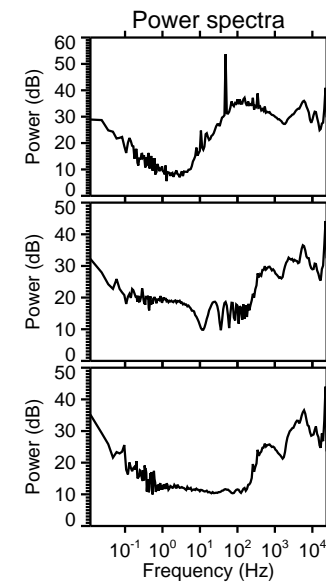
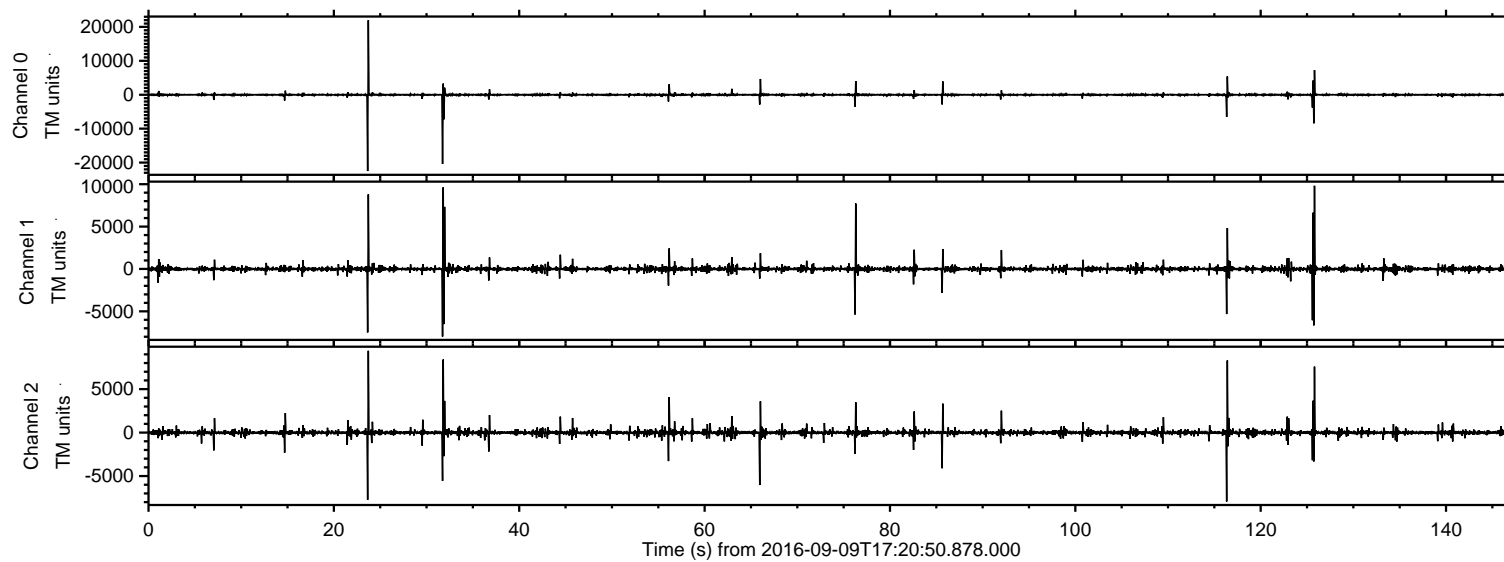

ELMAVAN 3D WAVEFORMS (Measured data sampled at 50 kHz) 51000 packets of 144 samples from 2016-09-09T17:20:50.878.000. Part 24/147

Processed Fri Sep 9 19:29:05 2016 by ELM ver.2012-10-06 from 001__elm20160909_172049__dat00.bin

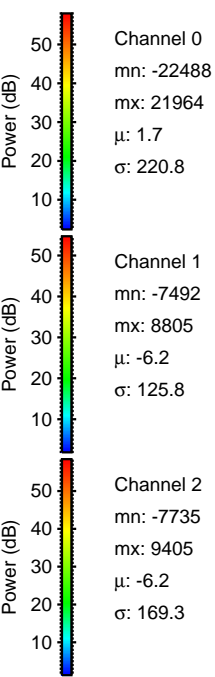
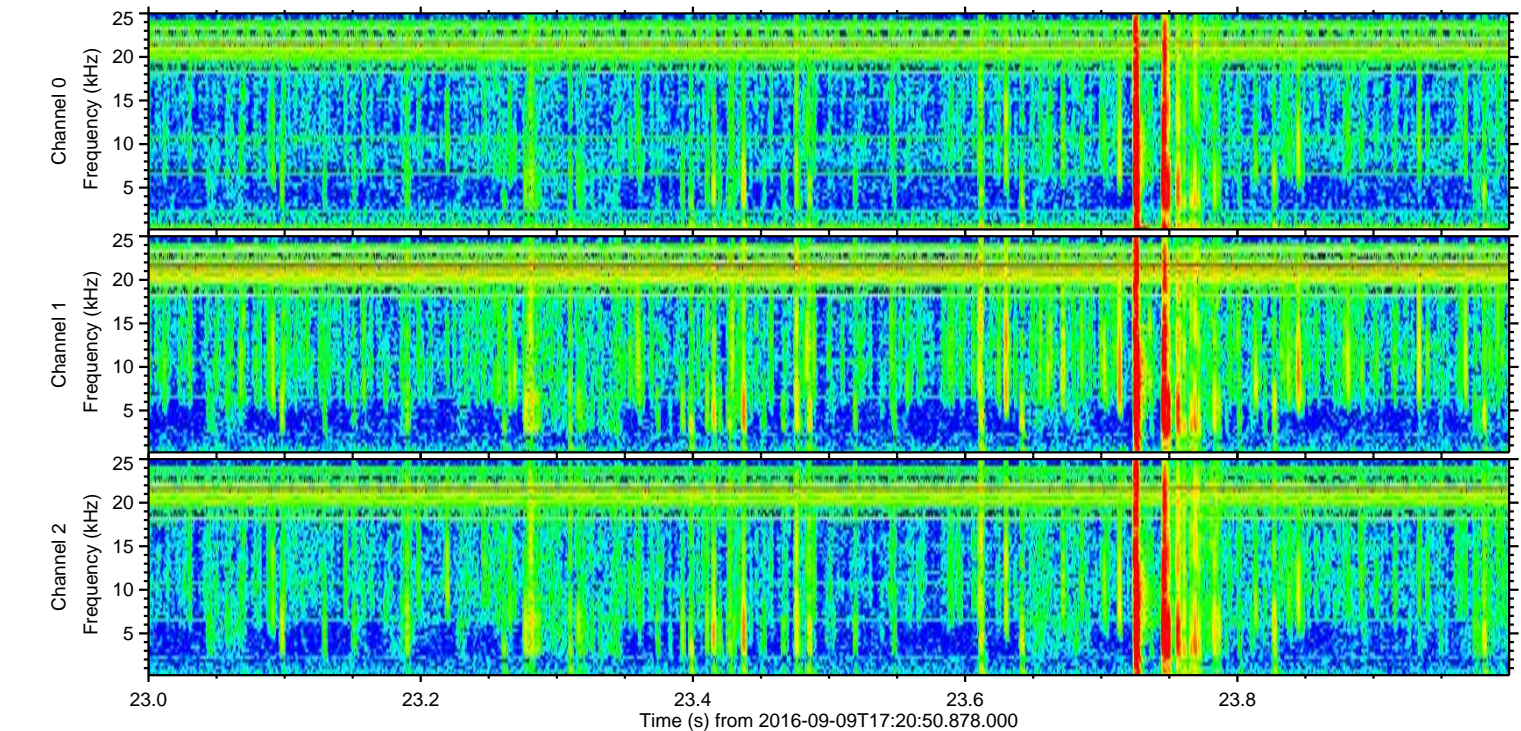
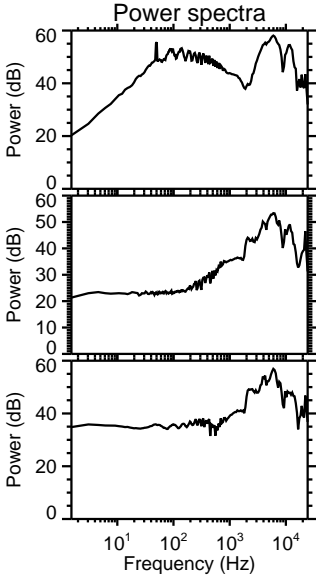
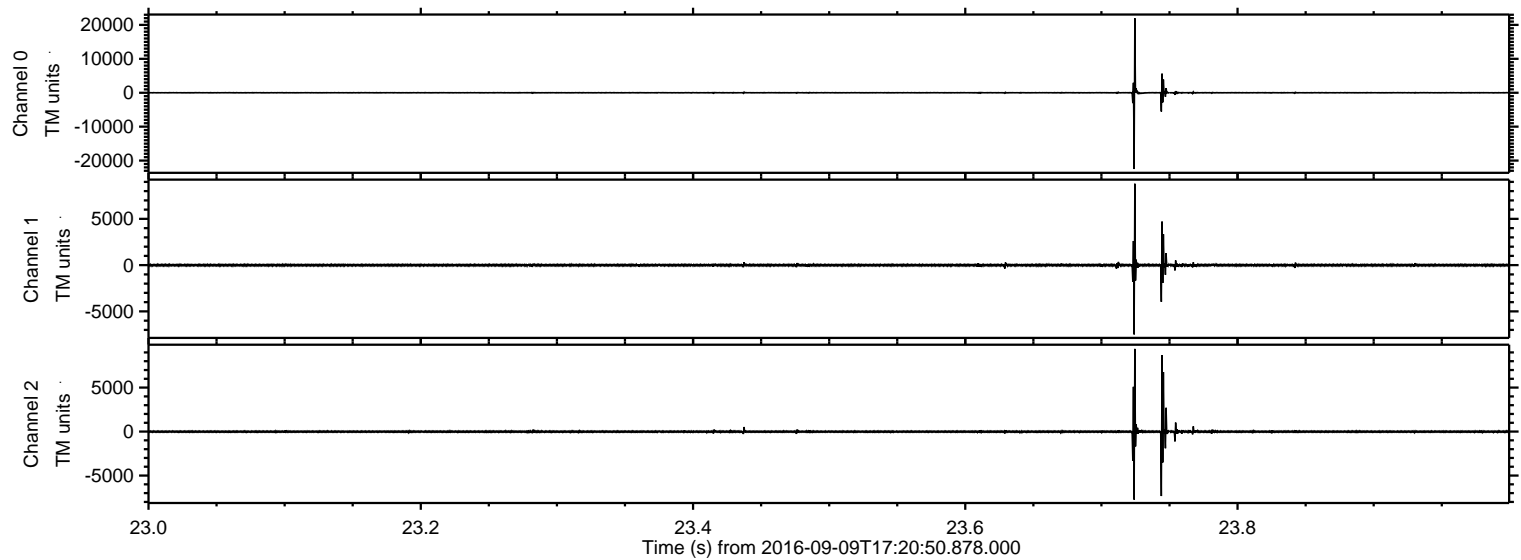

Processed Fri Sep 9 19:29:06 2016 by ELM ver.2012-10-06 from 001__elm20160909_172049__dat00.bin

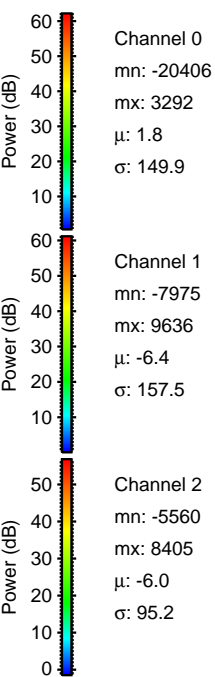
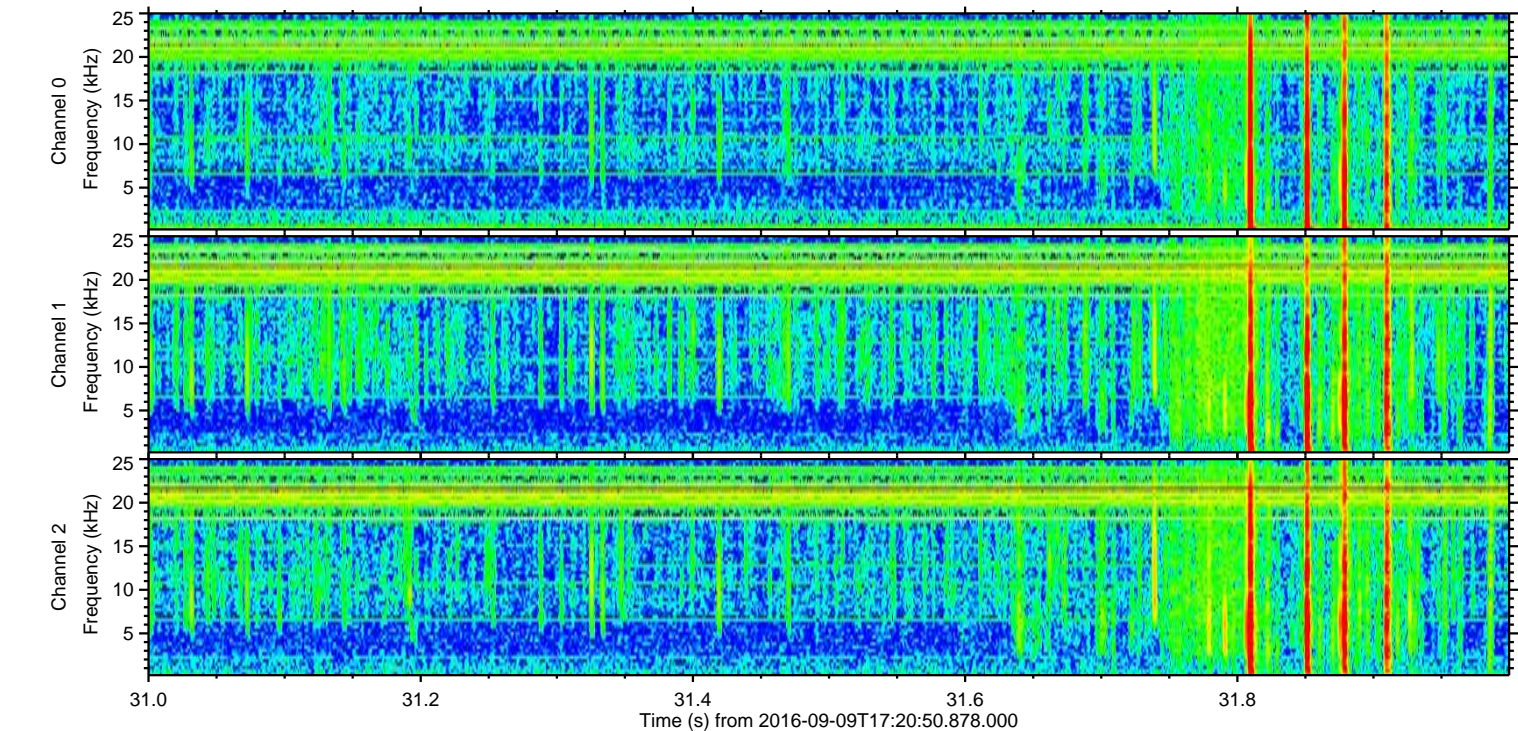
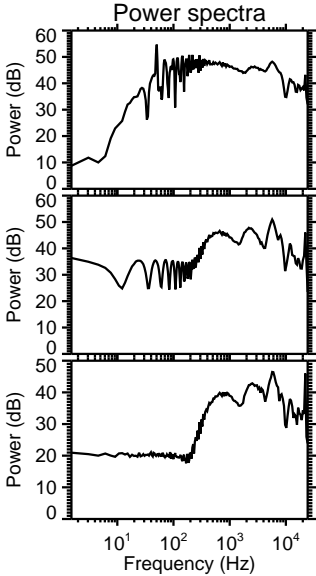
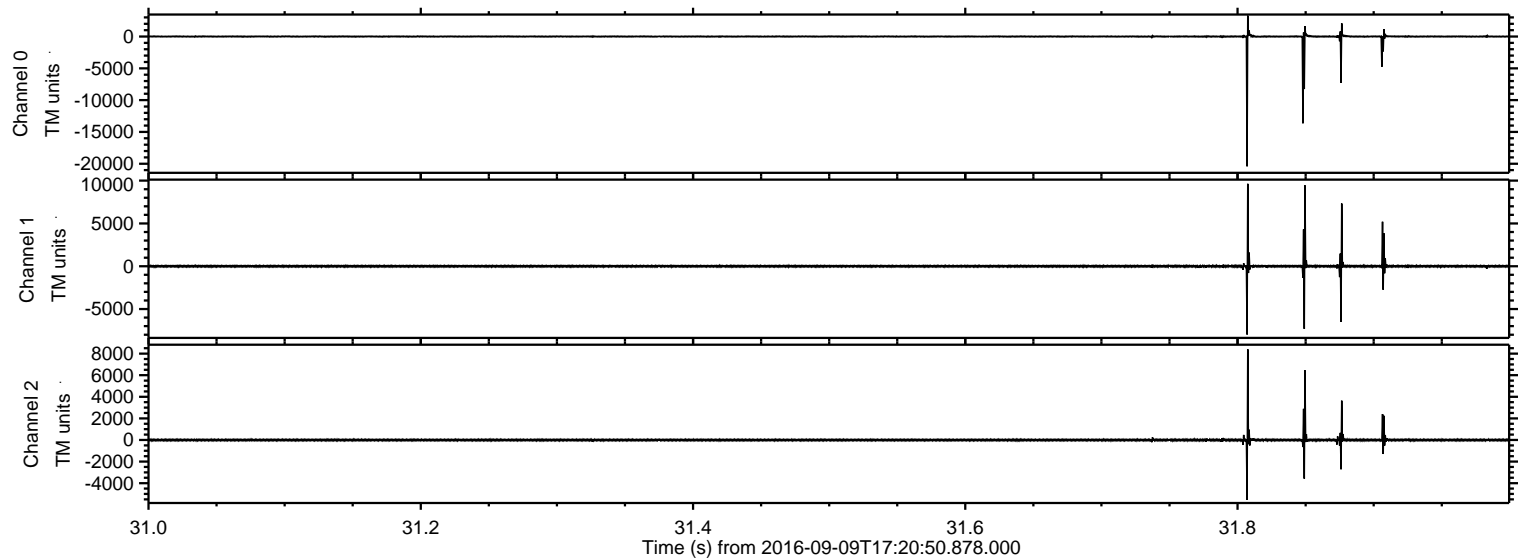

ELMAVAN 3D WAVEFORMS (Measured data sampled at 50 kHz) 51000 packets of 144 samples from 2016-09-09T17:20:50.878.000. Part 126/147

Processed Fri Sep 9 19:29:07 2016 by ELM ver.2012-10-06 from 001__elm20160909_172049__dat00.bin

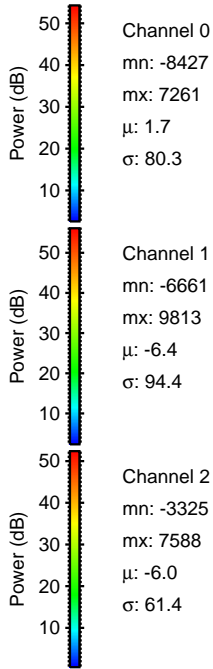
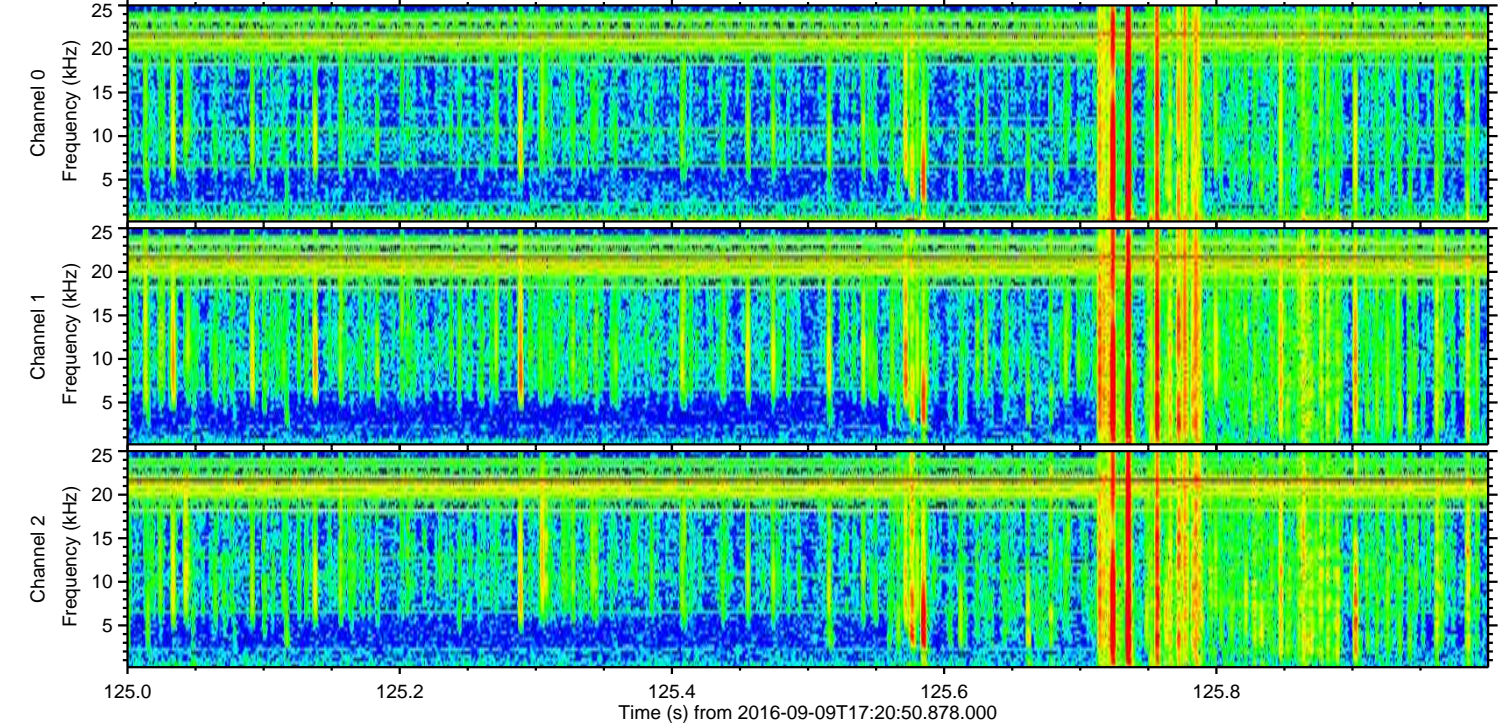
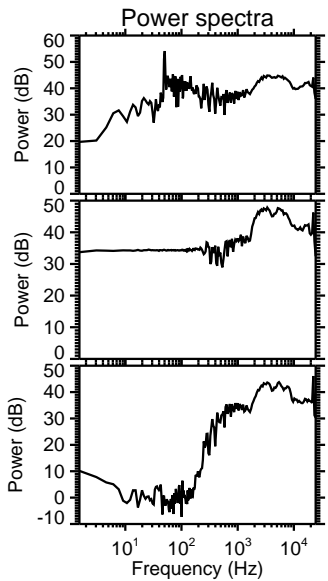
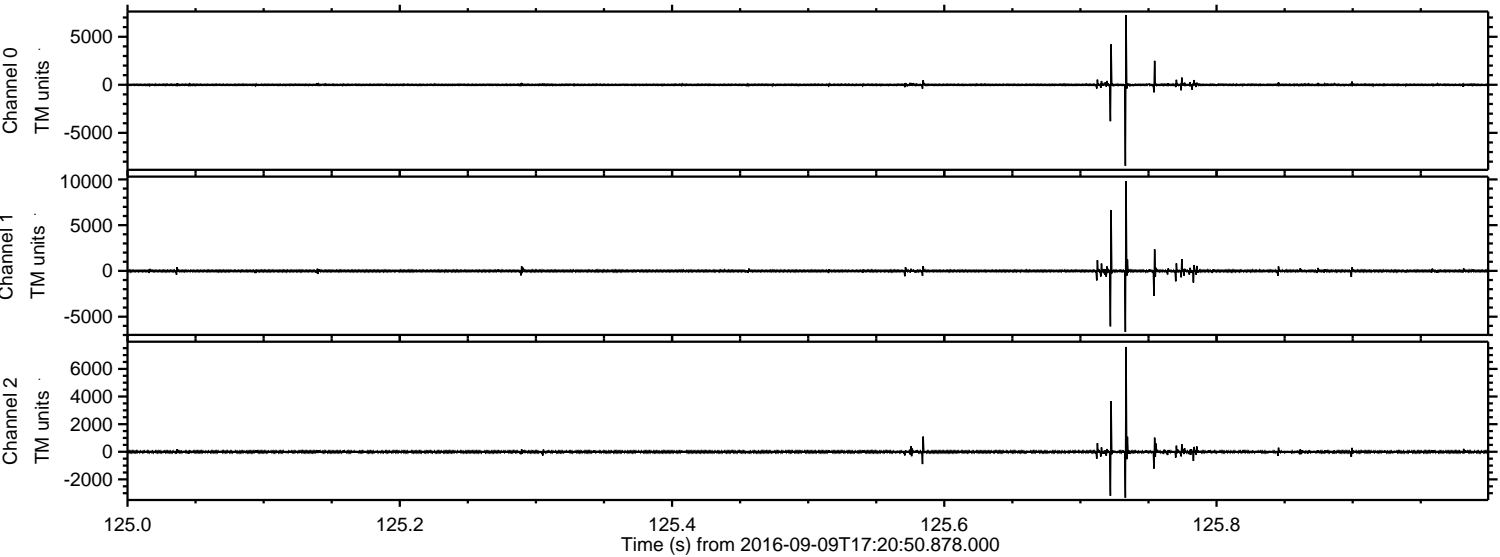

ELMAVAN 3D WAVEFORMS (Measured data sampled at 50 kHz) 51000 packets of 144 samples from 2016-09-09T17:20:50.878.000. Part 117/147

Processed Fri Sep 9 19:29:08 2016 by ELM ver.2012-10-06 from 001__elm20160909_172049__dat00.bin

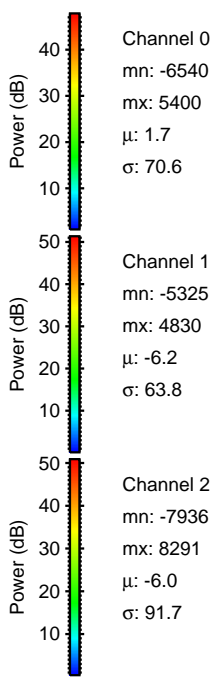
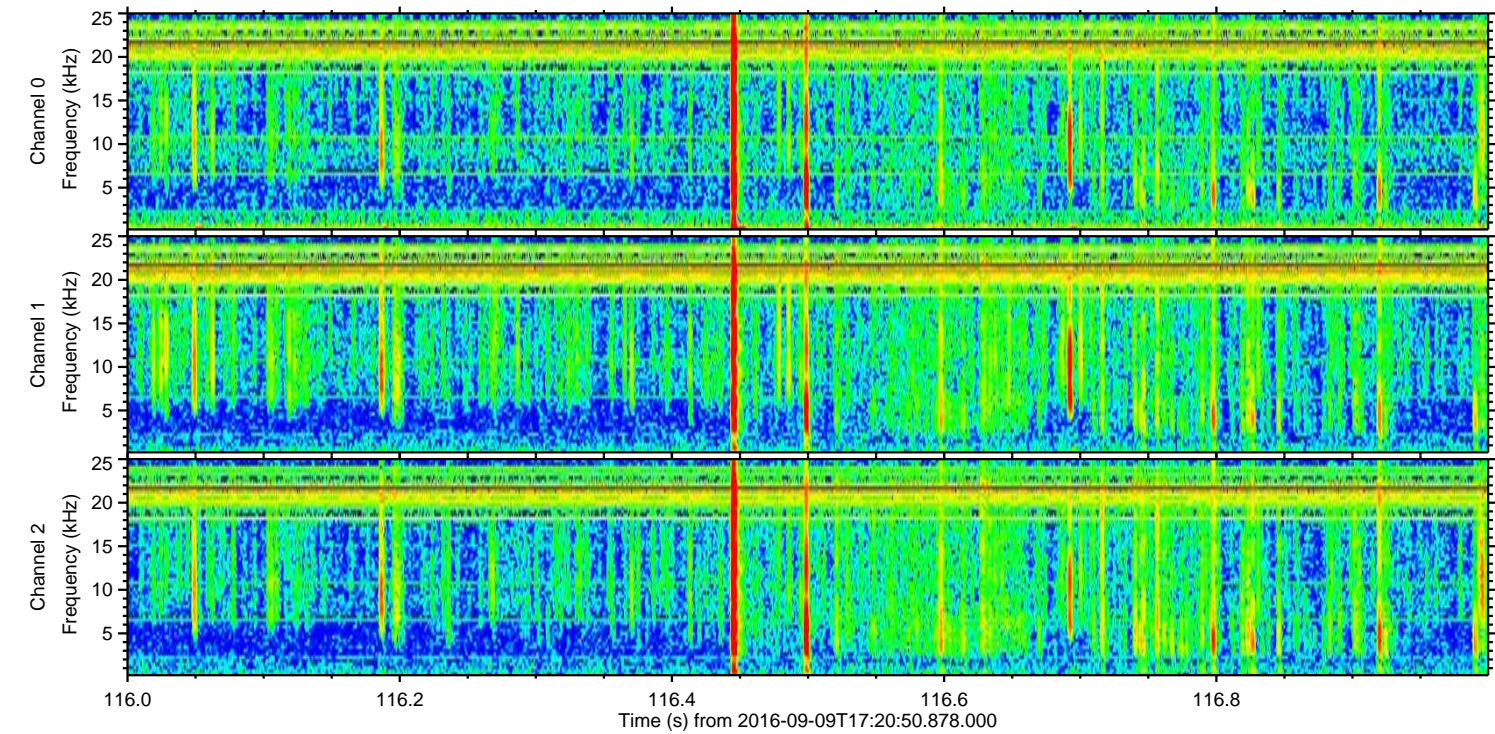
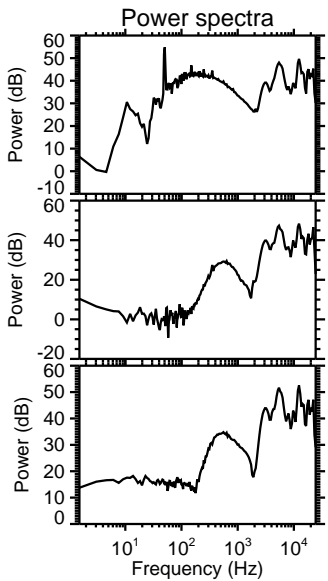
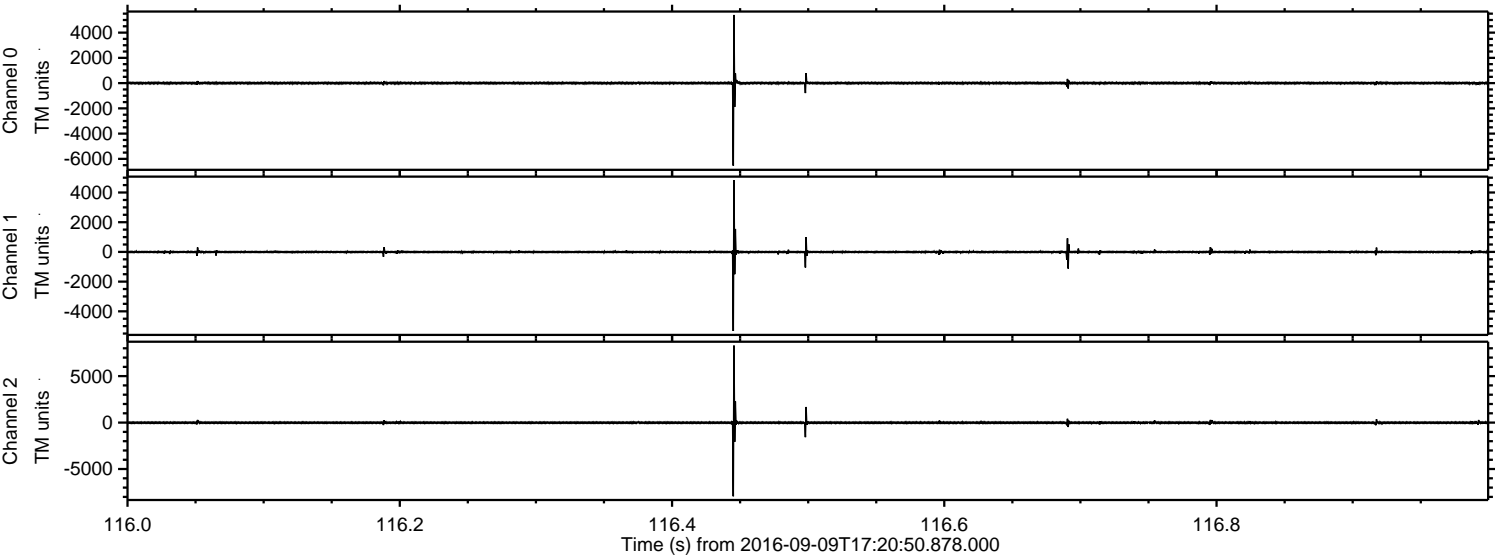

Processed Fri Sep 9 19:29:09 2016 by ELM ver.2012-10-06 from 001__elm20160909_172049__dat00.bin

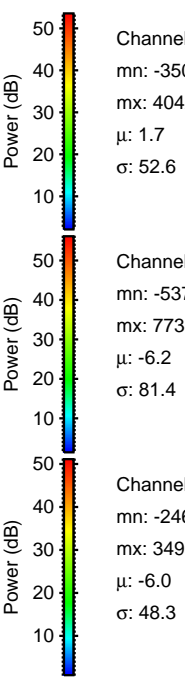
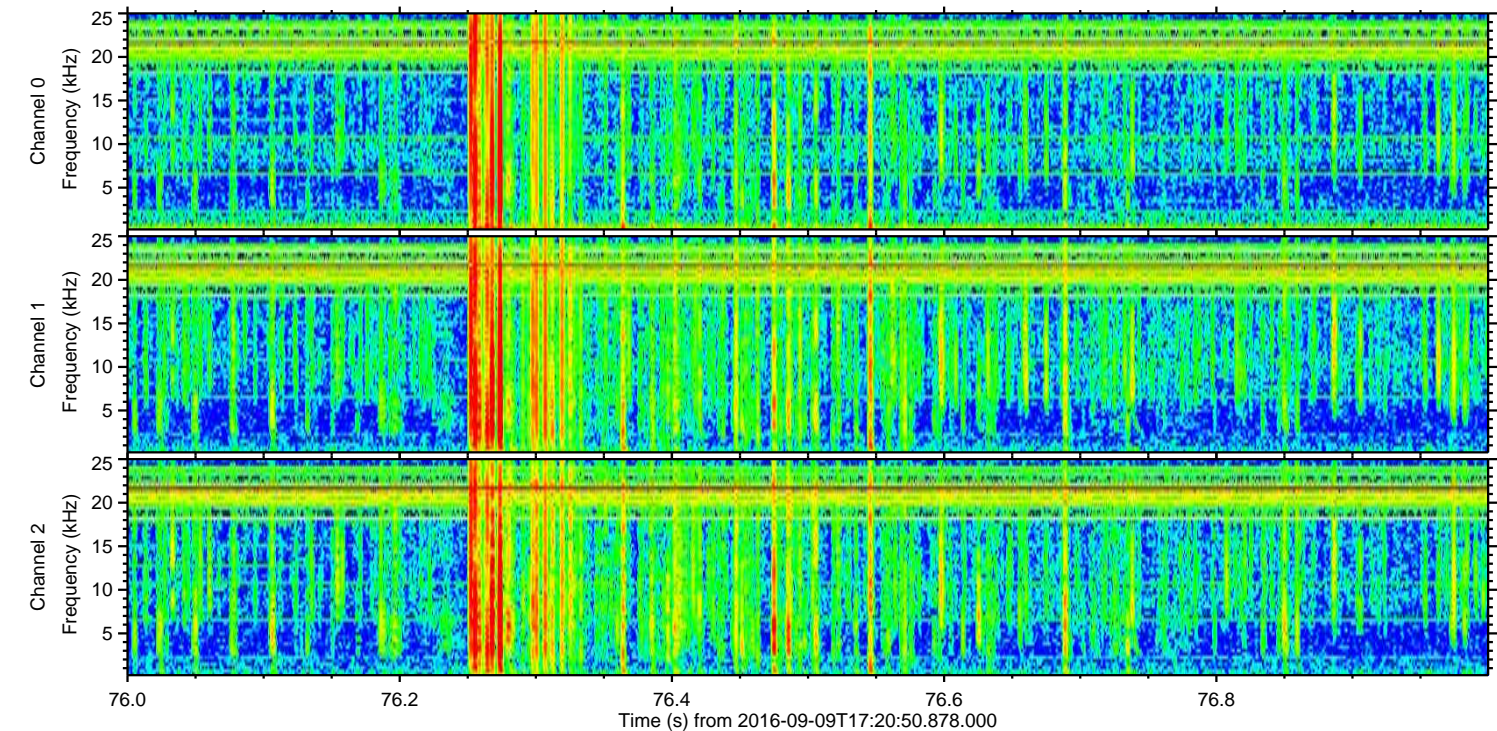
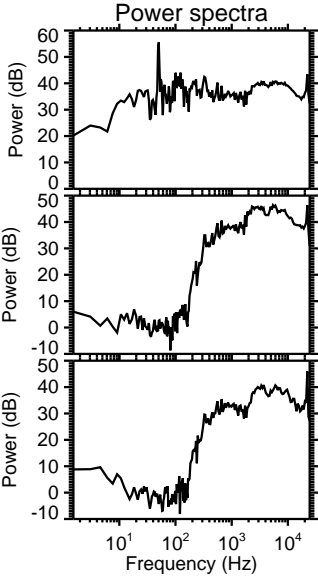
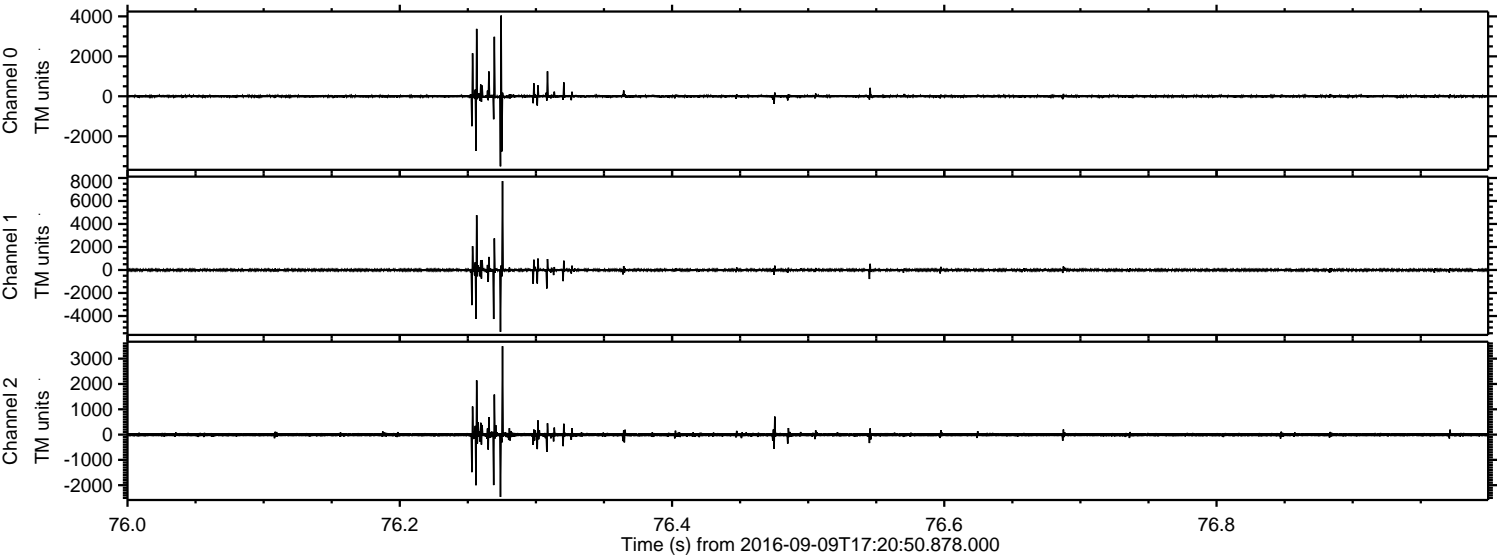

ELMAVAN 3D WAVEFORMS (Measured data sampled at 50 kHz) 51000 packets of 144 samples from 2016-09-09T17:20:50.878.000. Part 66/147

Processed Fri Sep 9 19:29:10 2016 by ELM ver.2012-10-06 from 001__elm20160909_172049__dat00.bin

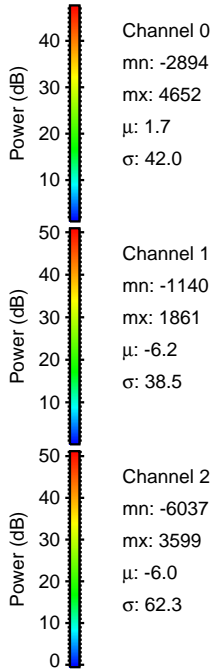
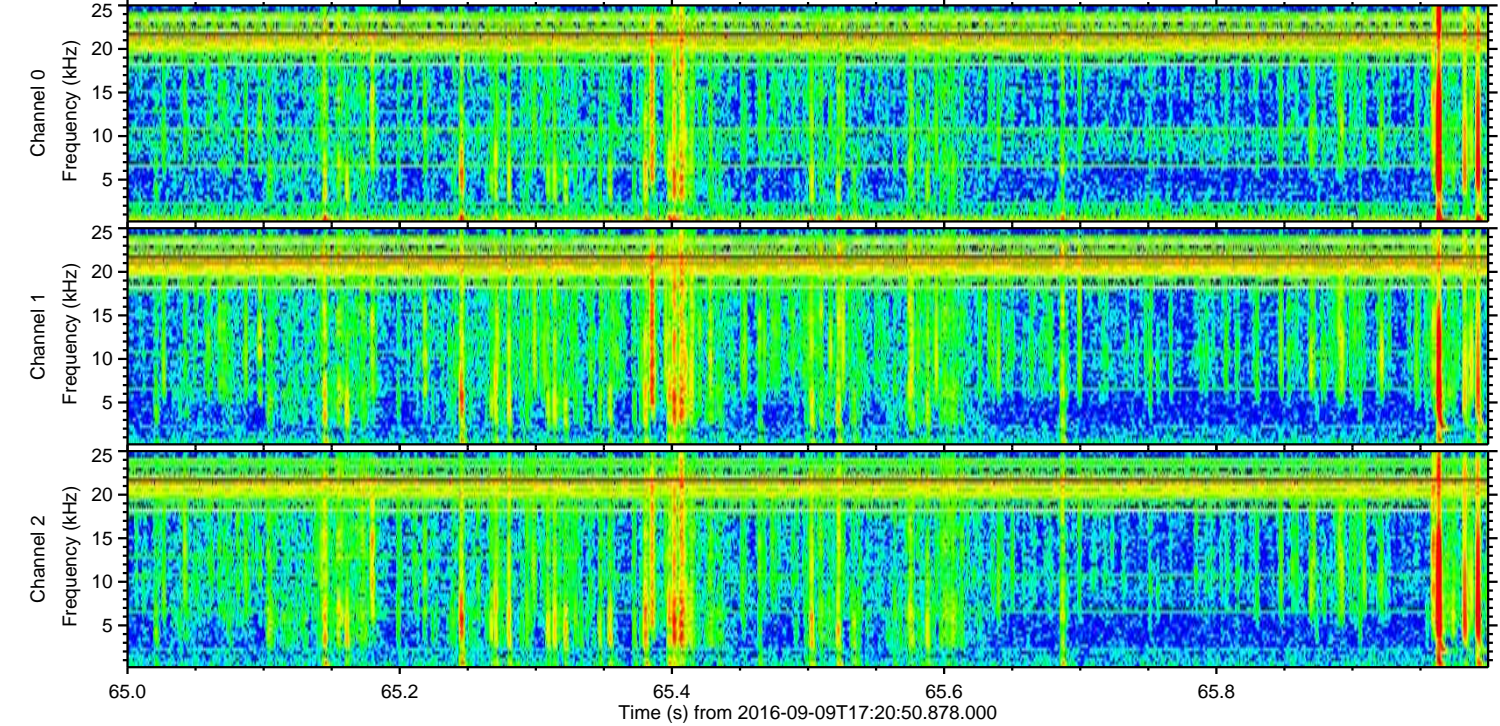
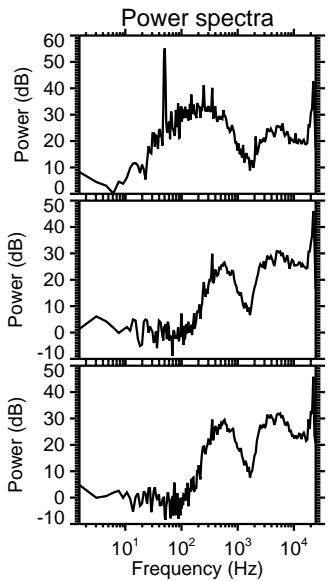
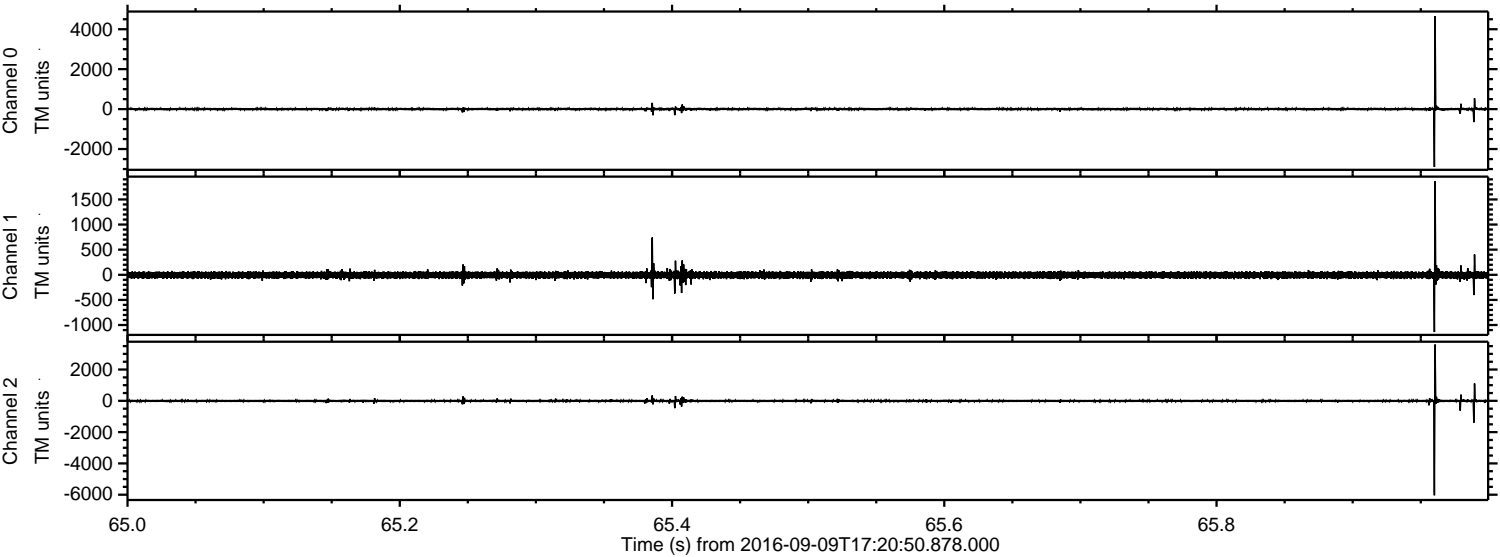

Processed Fri Sep 9 19:29:11 2016 by ELM ver.2012-10-06 from 001__elm20160909_172049__dat00.bin

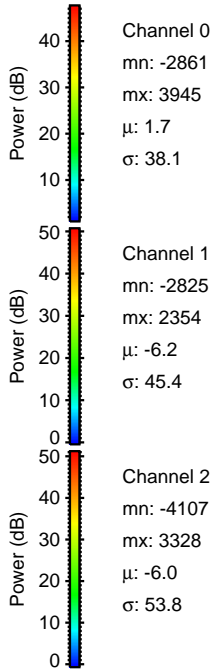
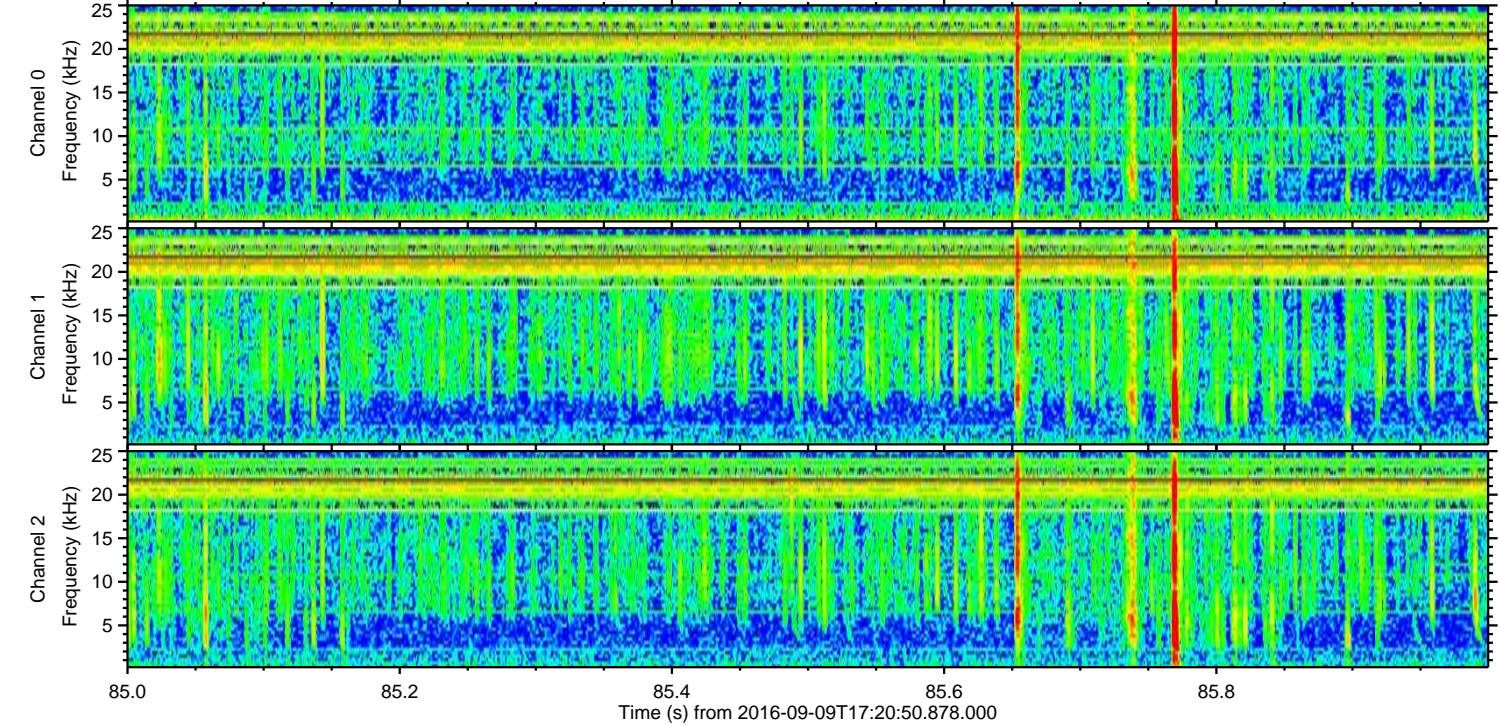
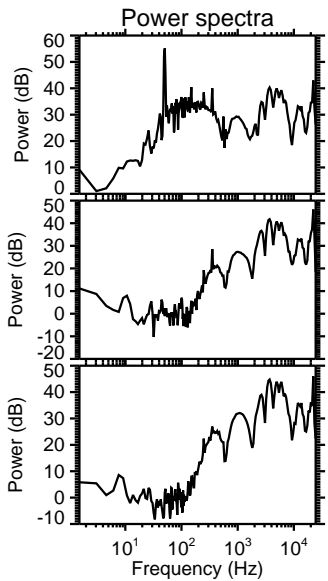
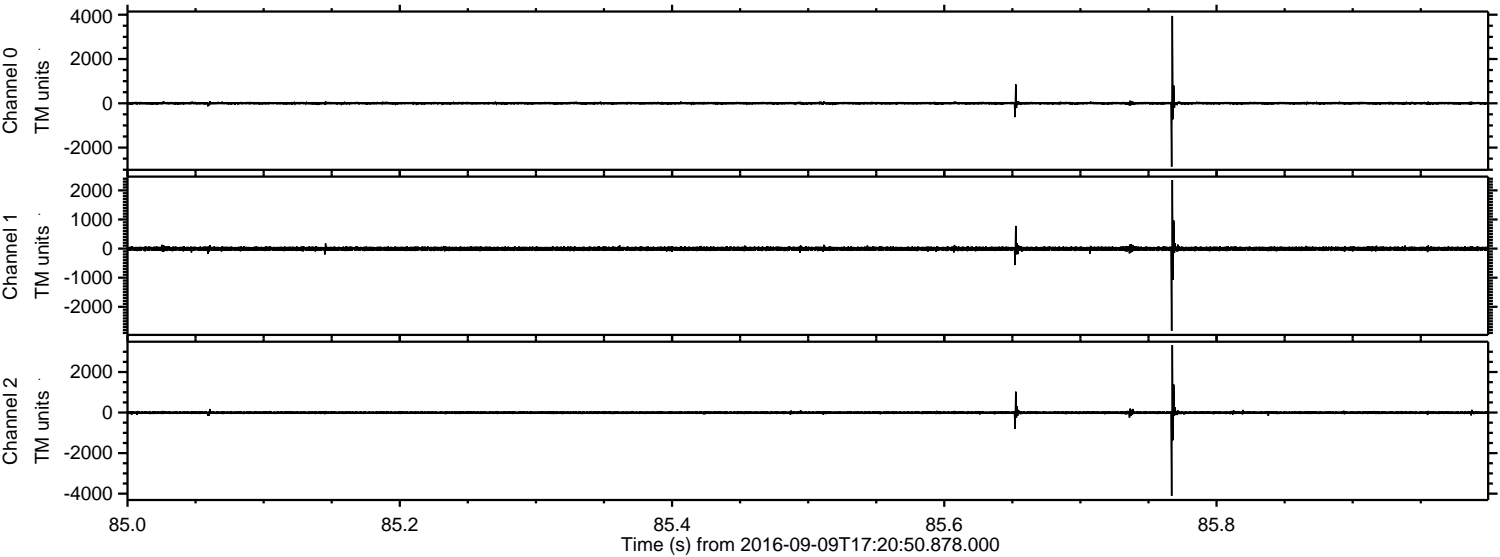

Processed Fri Sep 9 19:29:12 2016 by ELM ver.2012-10-06 from 001__elm20160909_172049__dat00.bin

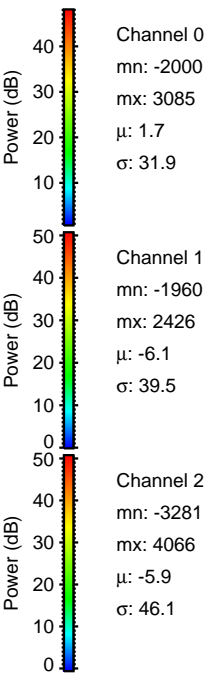
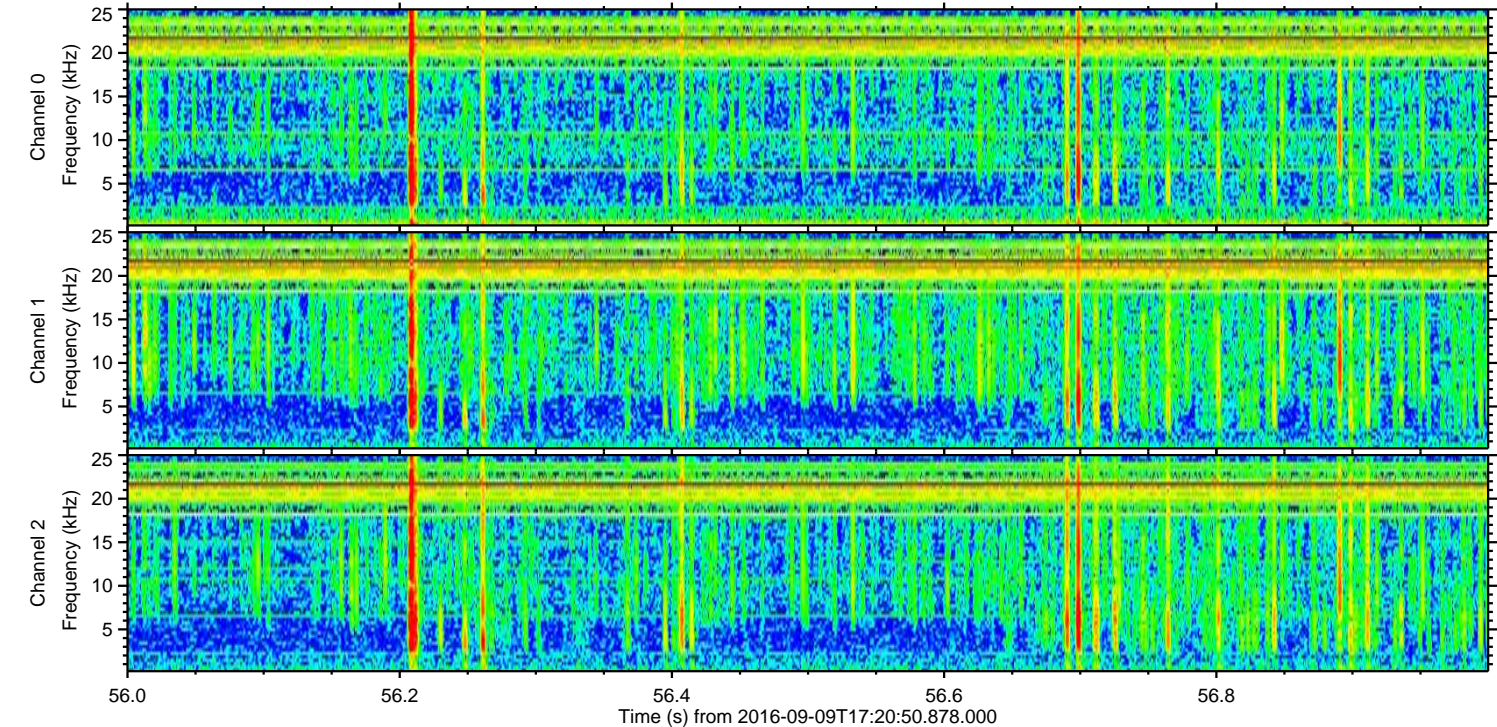
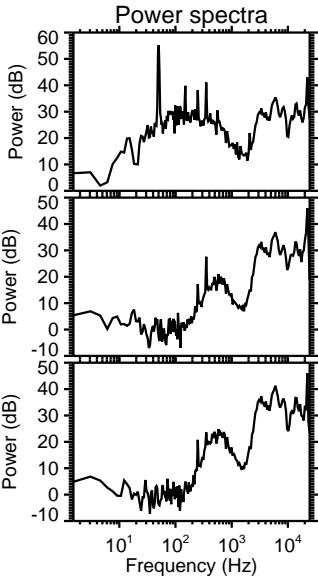
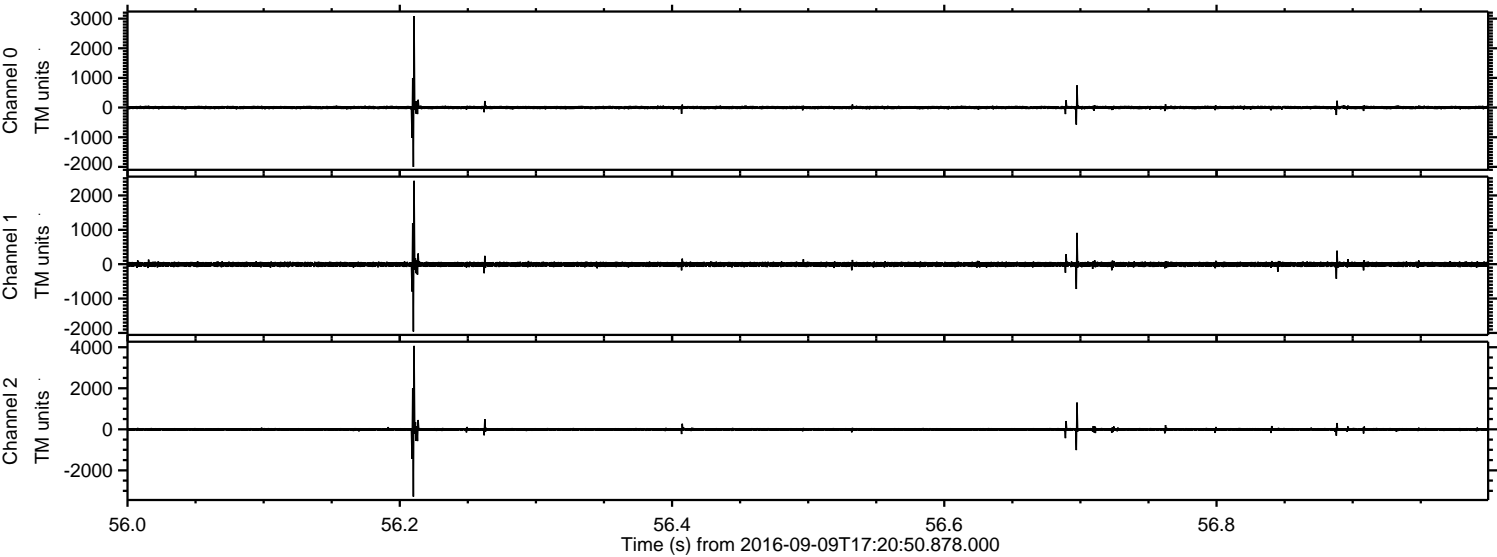

Processed Fri Sep 9 19:29:12 2016 by ELM ver.2012-10-06 from 001__elm20160909_172049__dat00.bin

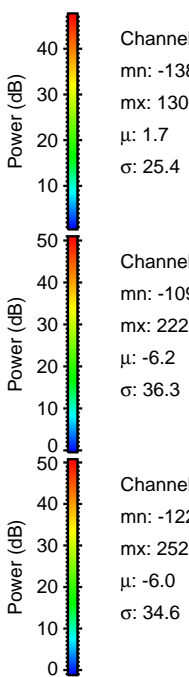
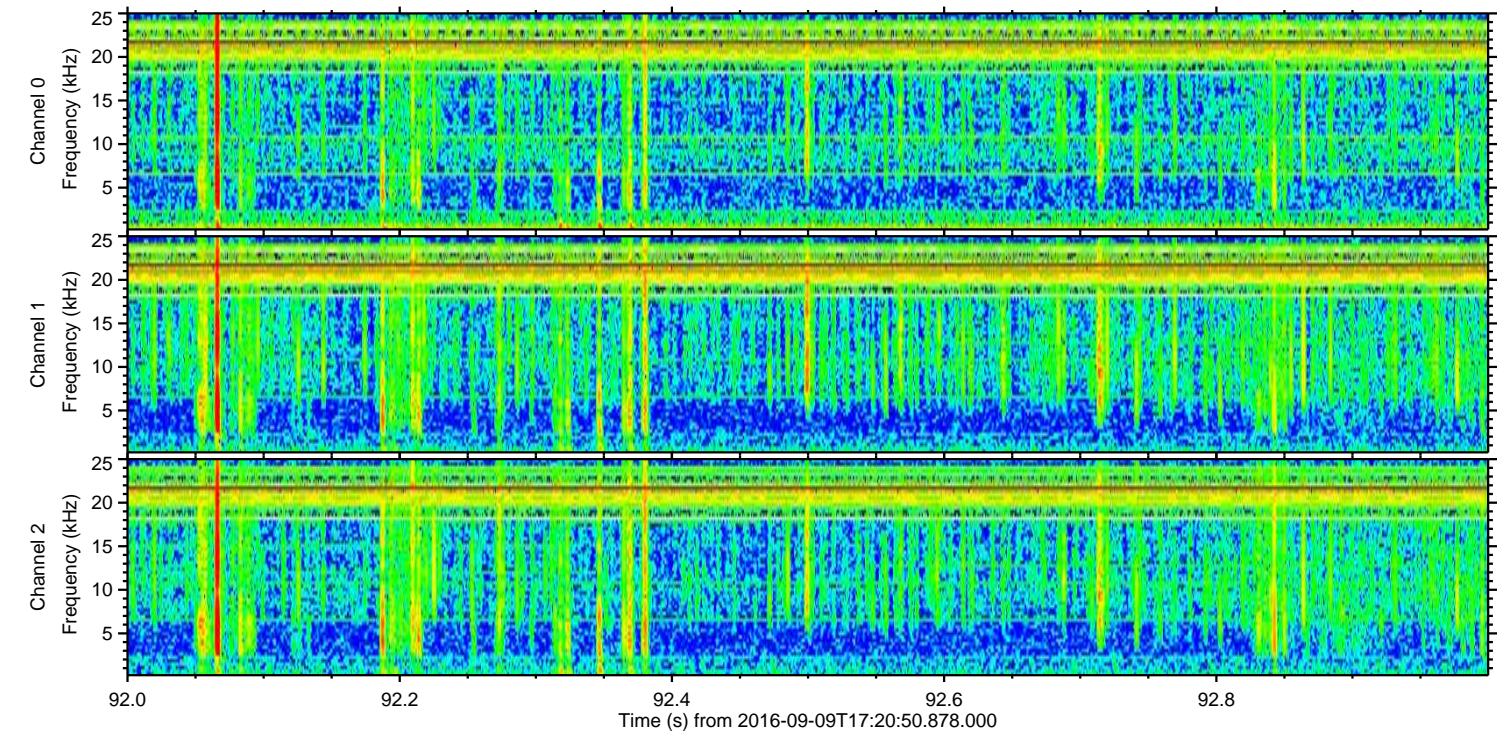
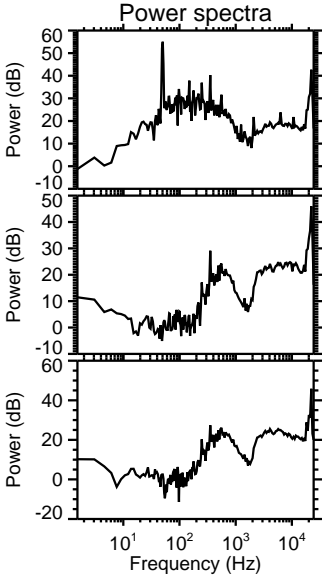
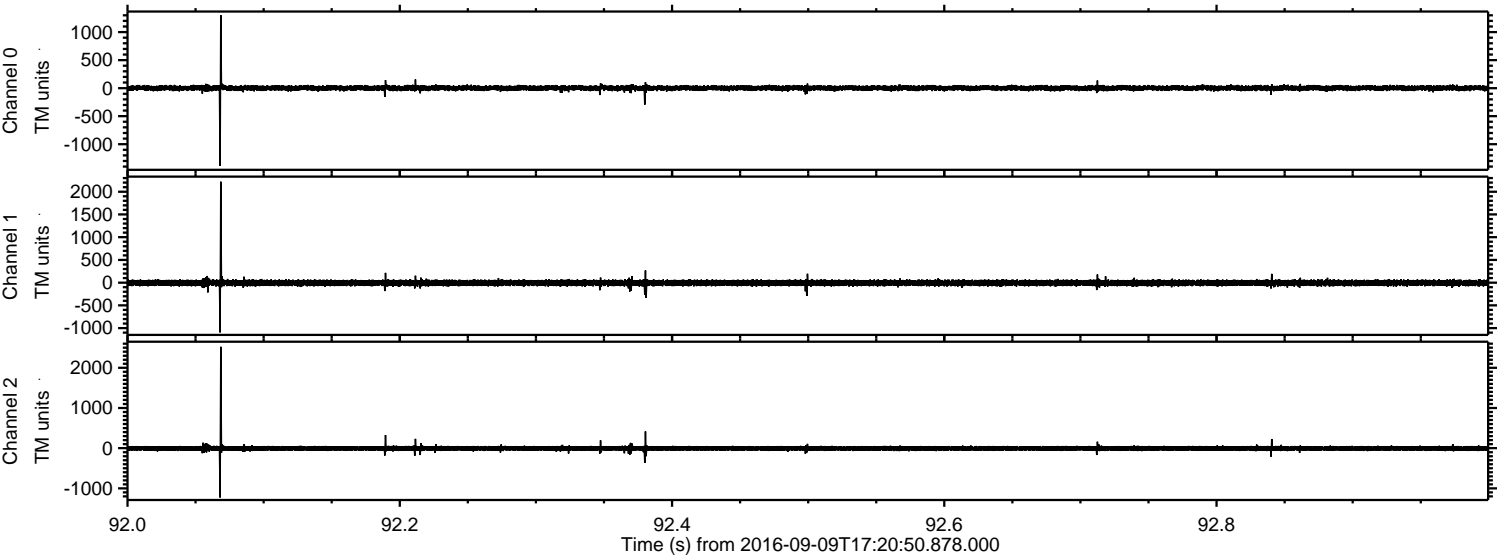

Channel 0
mn: -1388
mx: 1302
 μ : 1.7
 σ : 25.4

Channel 1
mn: -1095
mx: 2221
 μ : -6.2
 σ : 36.3

Channel 2
mn: -1228
mx: 2523
 μ : -6.0
 σ : 34.6

Processed Fri Sep 9 19:29:13 2016 by ELM ver.2012-10-06 from 001__elm20160909_172049__dat00.bin

