

ELMAVAN 3D WAVEFORMS (Measured data sampled at 50 kHz) 51000 packets of 144 samples from 2016-09-09T10:50:33.004.000.

Processed Fri Sep 9 12:58:06 2016 by ELM ver.2012-10-06 from 001__elm20160909_105031__dat00.bin

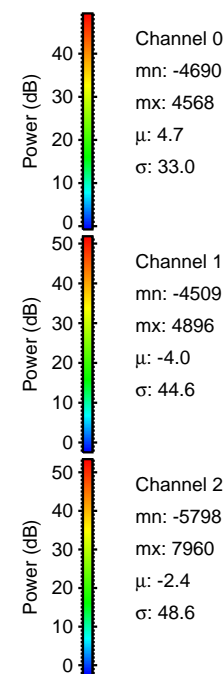

Processed Fri Sep 9 12:58:18 2016 by ELM ver.2012-10-06 from 001__elm20160909_105031__dat00.bin

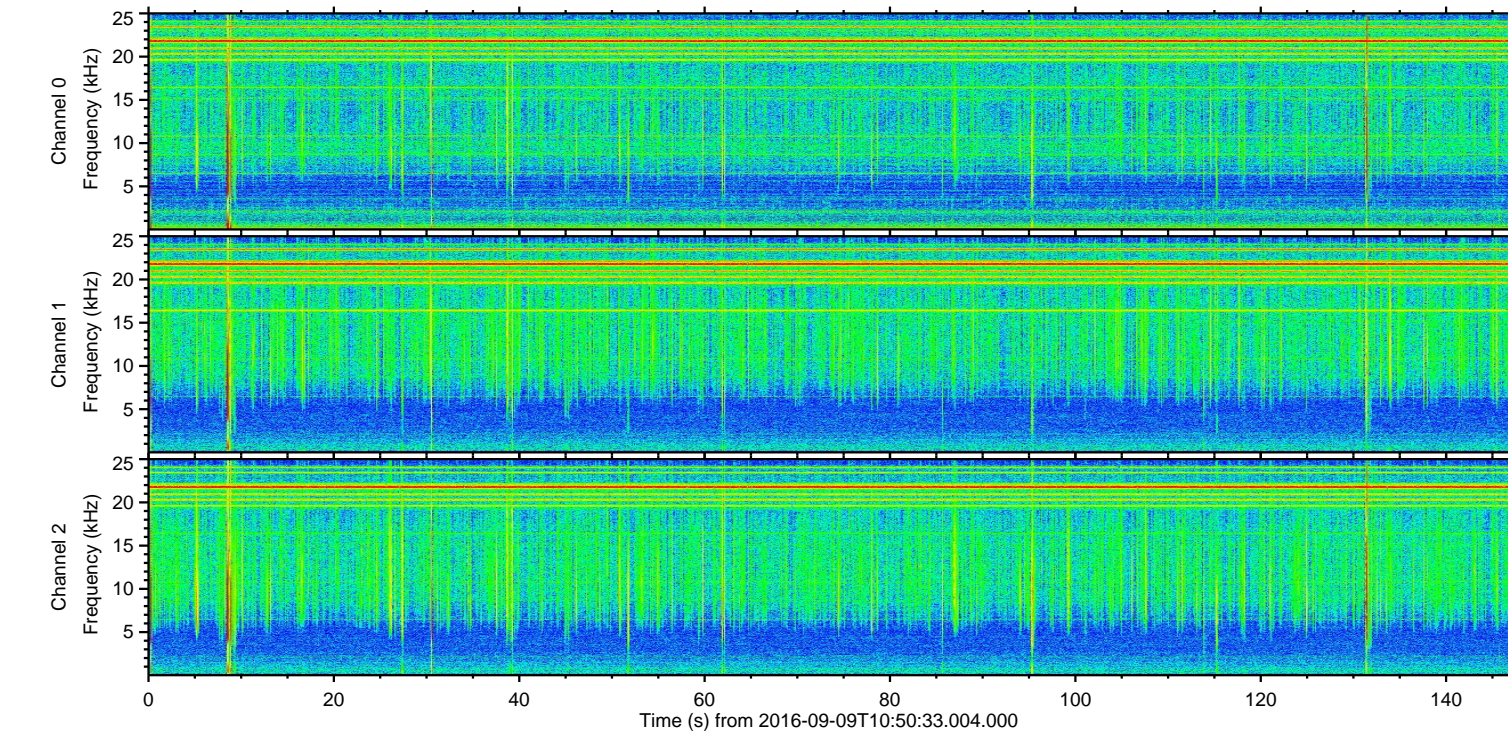
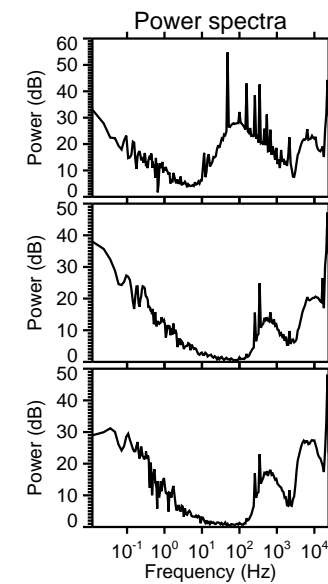
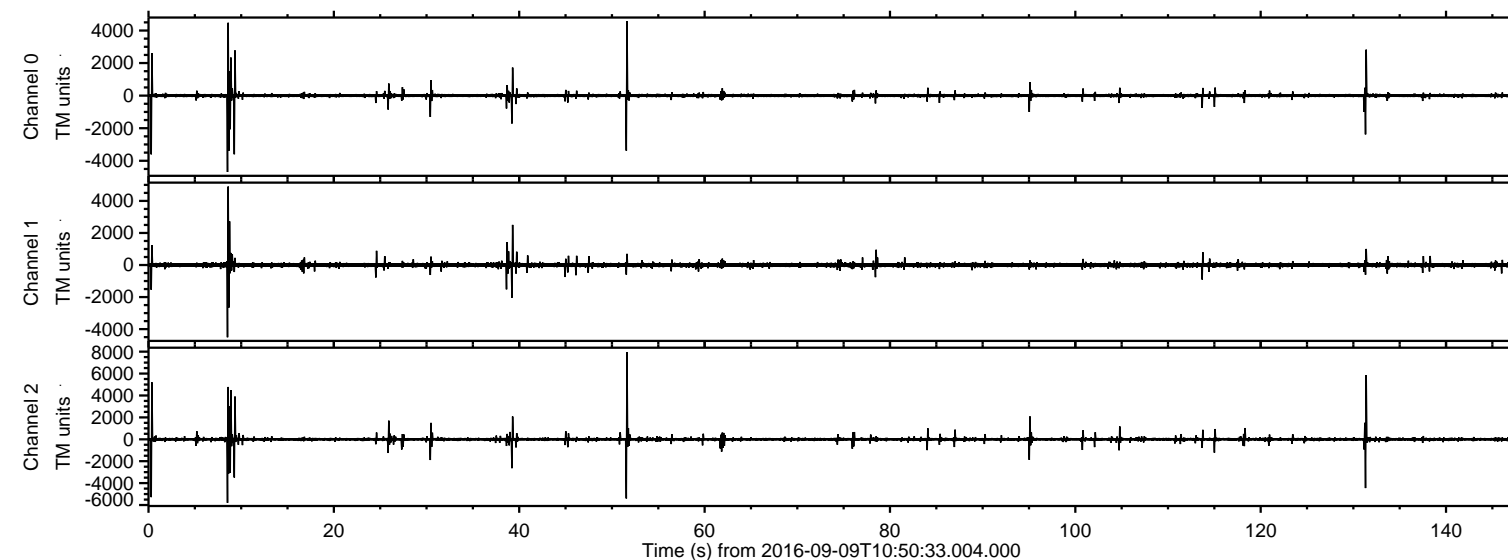
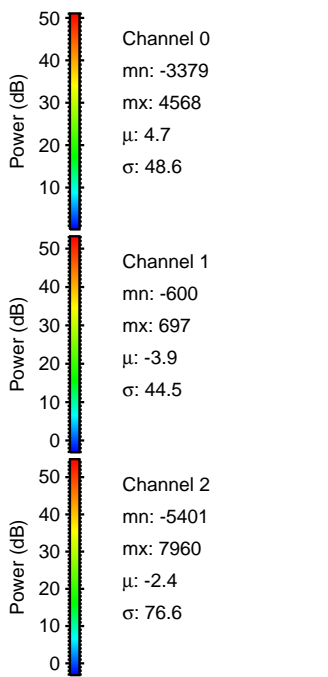
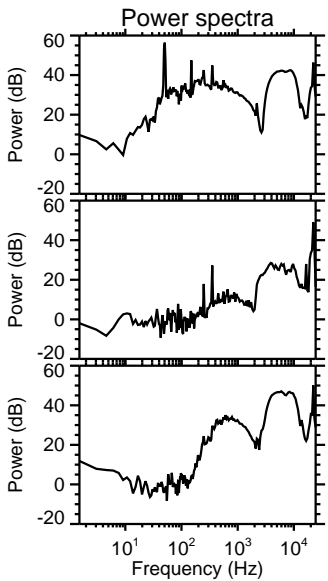
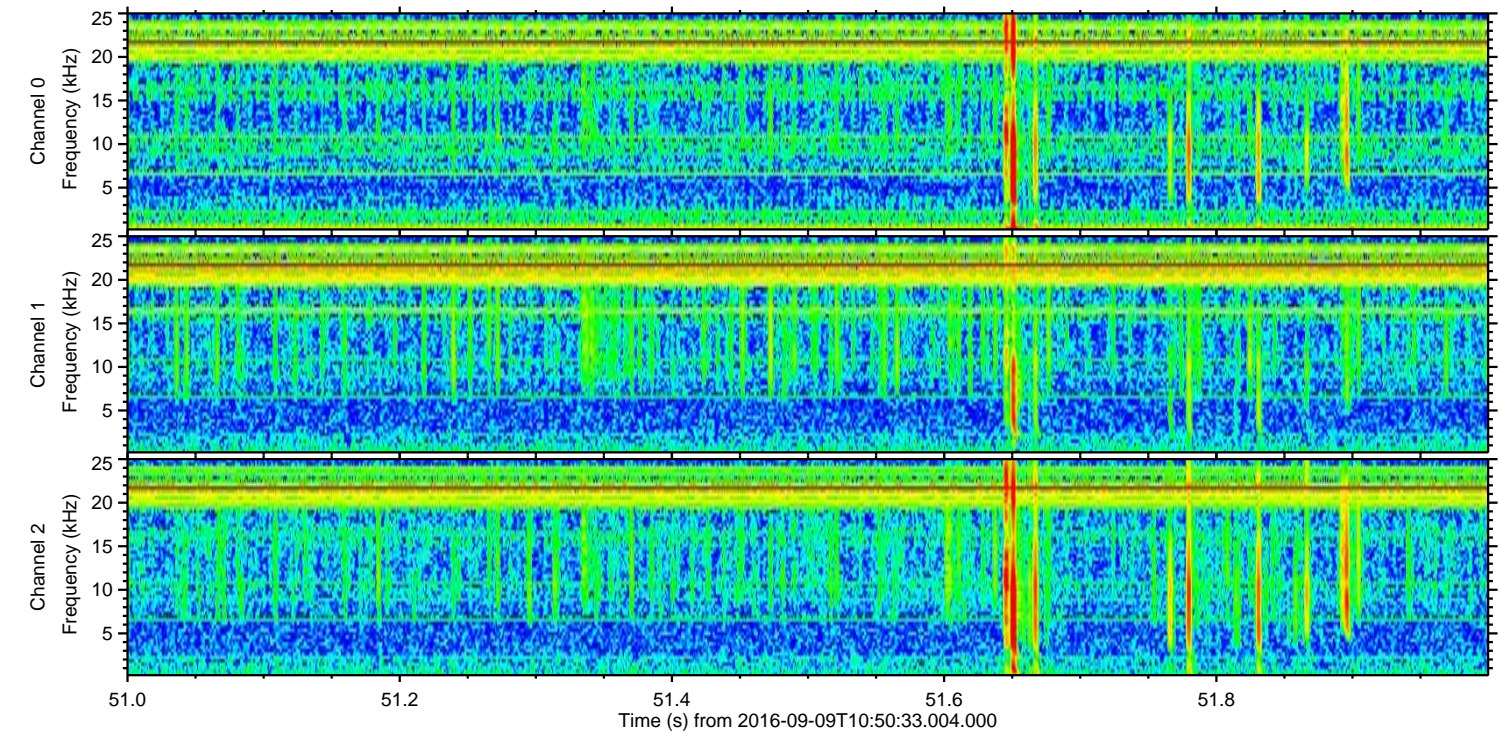
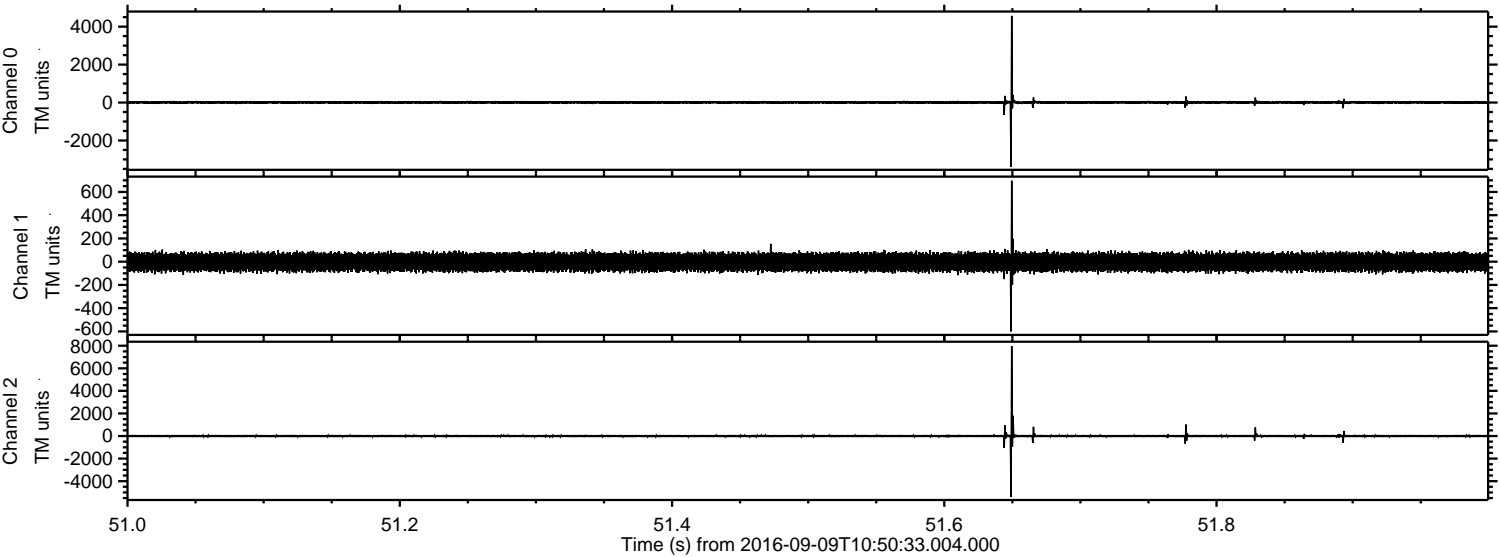

ELMAVAN 3D WAVEFORMS (Measured data sampled at 50 kHz) 51000 packets of 144 samples from 2016-09-09T10:50:33.004.000. Part 132/147

Processed Fri Sep 9 12:58:19 2016 by ELM ver.2012-10-06 from 001__elm20160909_105031__dat00.bin

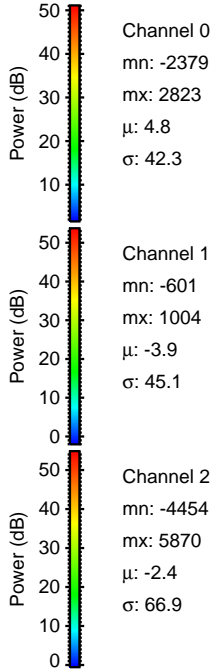
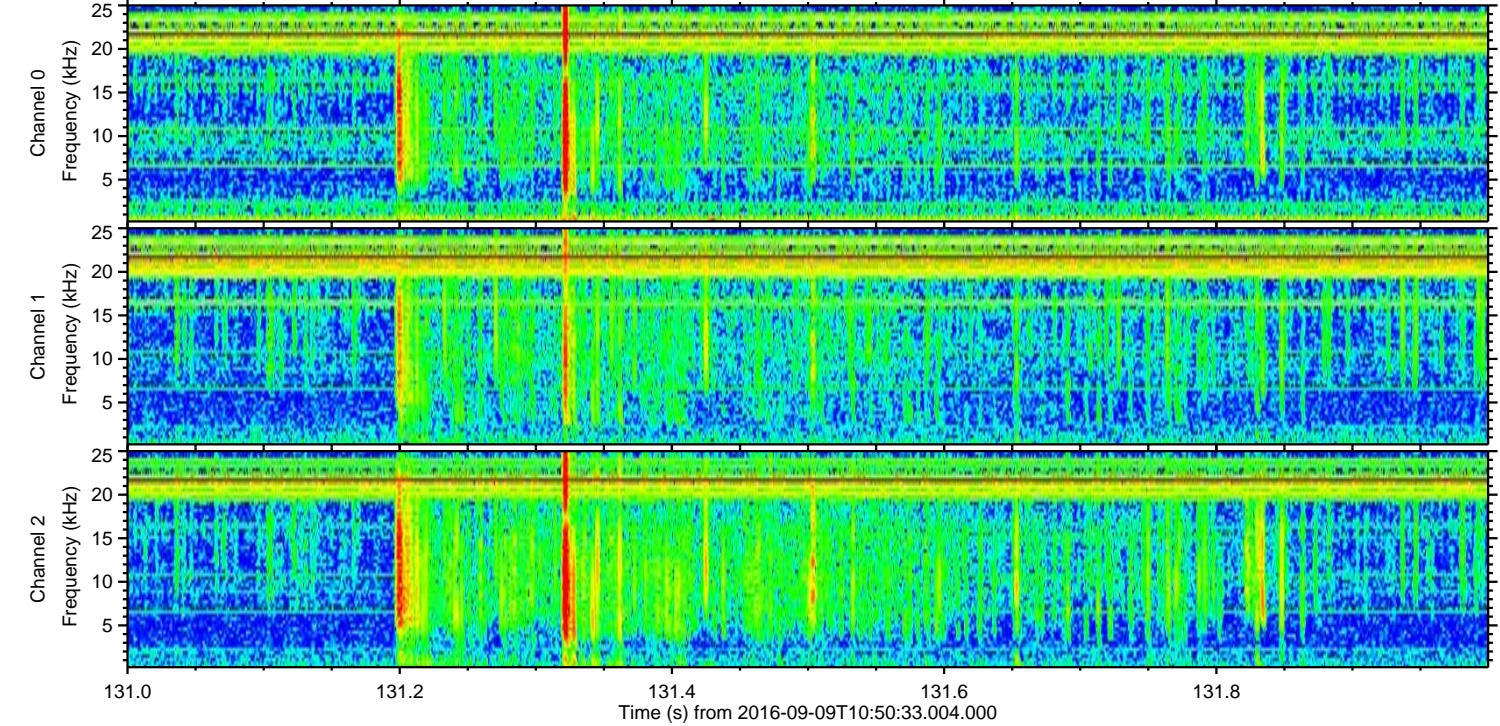
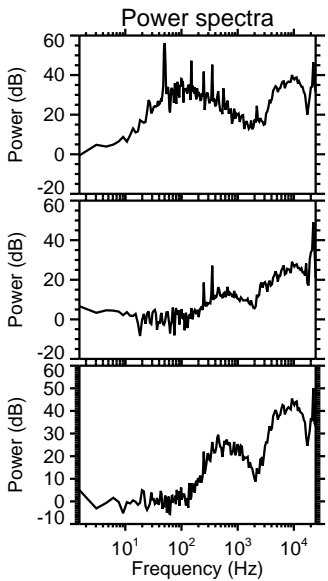
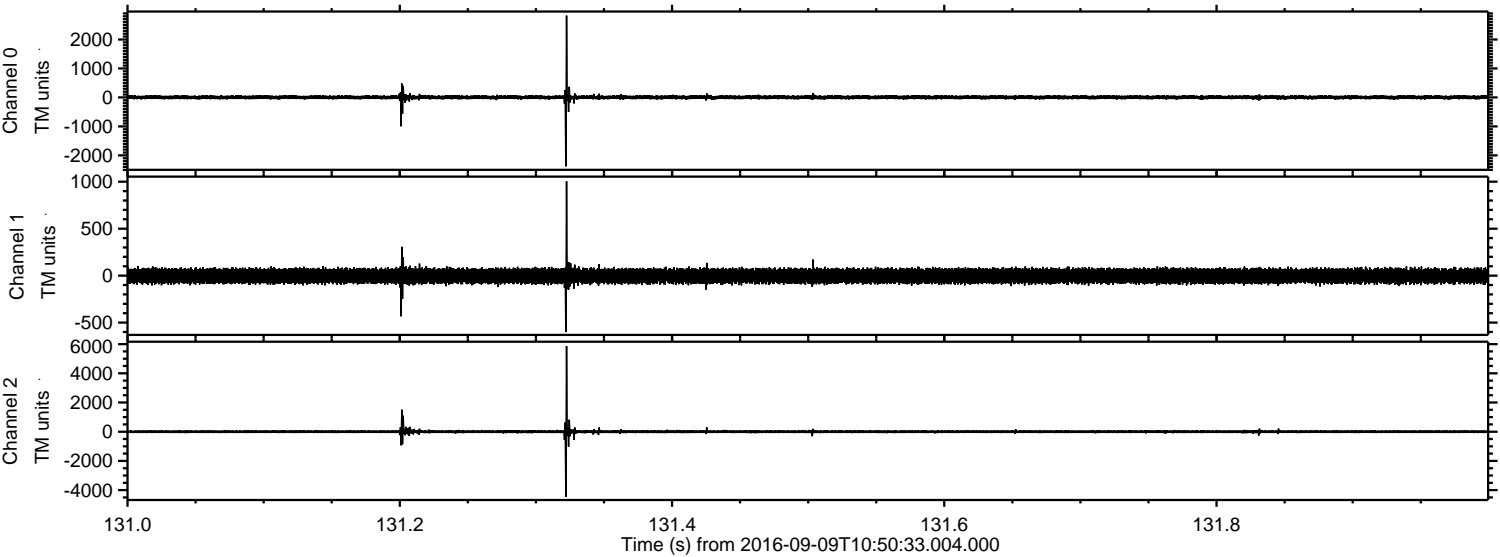

ELMAVAN 3D WAVEFORMS (Measured data sampled at 50 kHz) 51000 packets of 144 samples from 2016-09-09T10:50:33.004.000. Part 9/147

Processed Fri Sep 9 12:58:20 2016 by ELM ver.2012-10-06 from 001__elm20160909_105031__dat00.bin

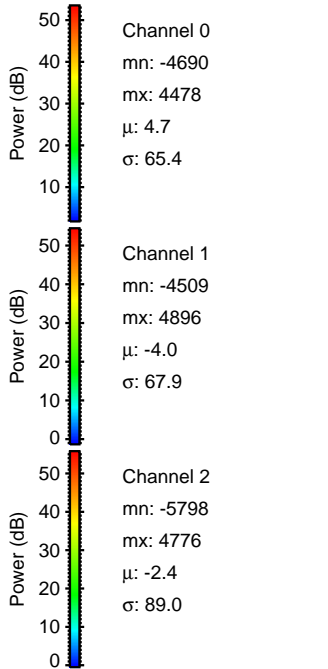
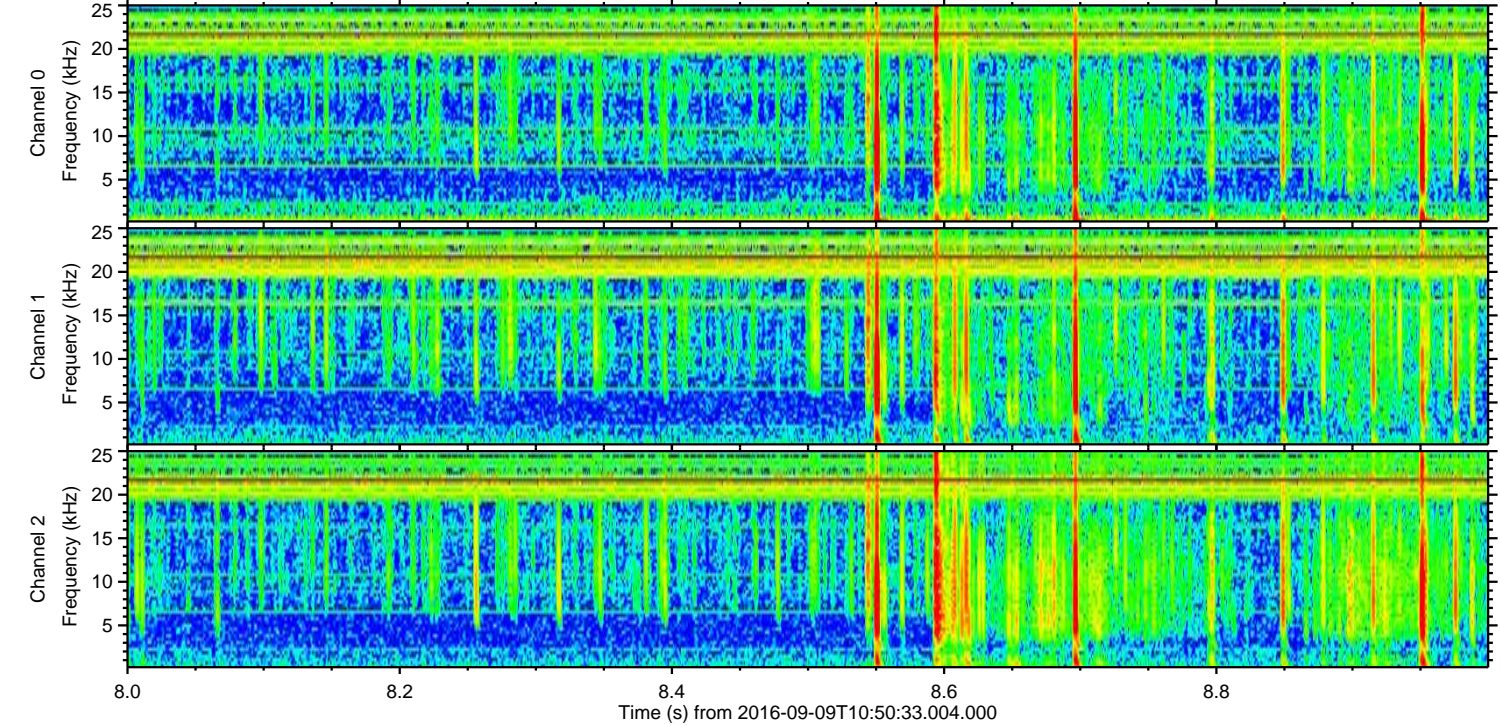
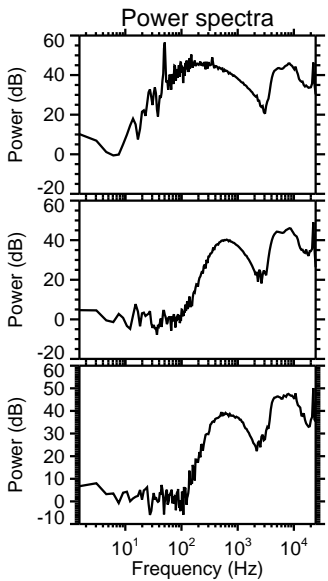
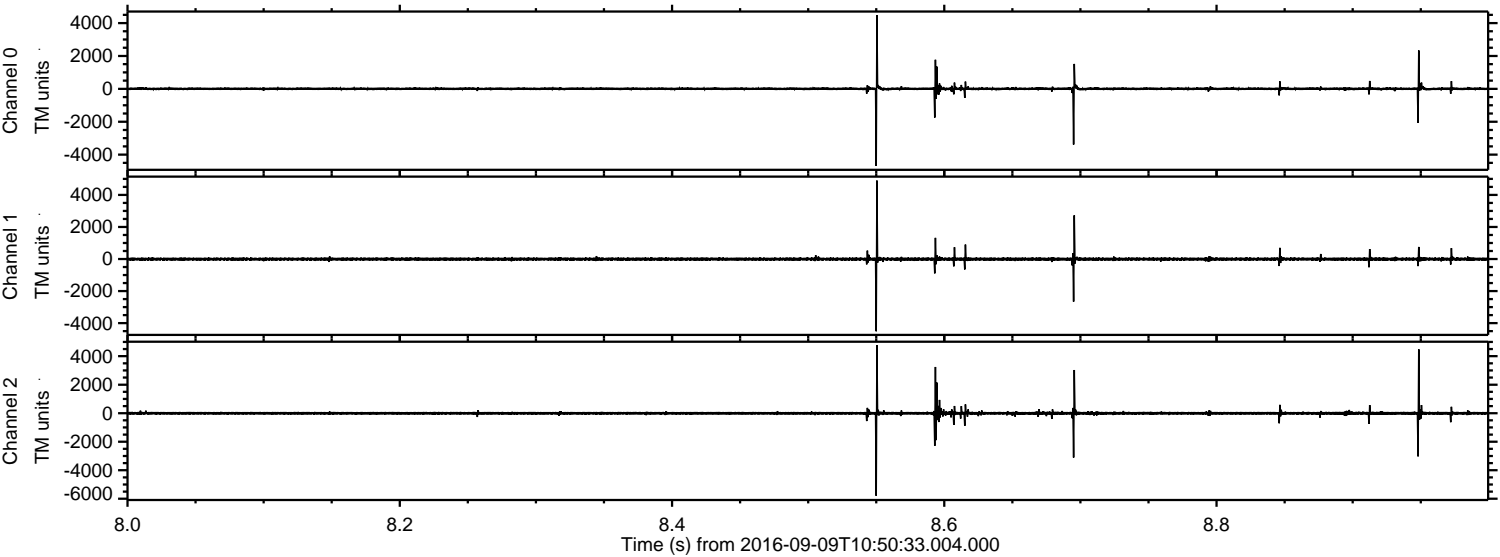

ELMAVAN 3D WAVEFORMS (Measured data sampled at 50 kHz) 51000 packets of 144 samples from 2016-09-09T10:50:33.004.000. Part 1/147

Processed Fri Sep 9 12:58:21 2016 by ELM ver.2012-10-06 from 001__elm20160909_105031__dat00.bin

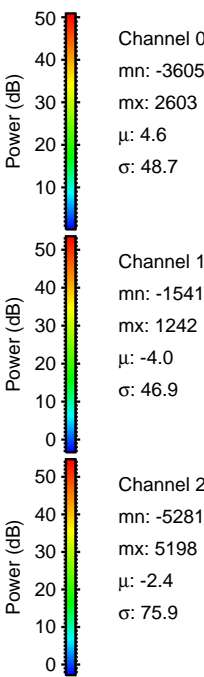
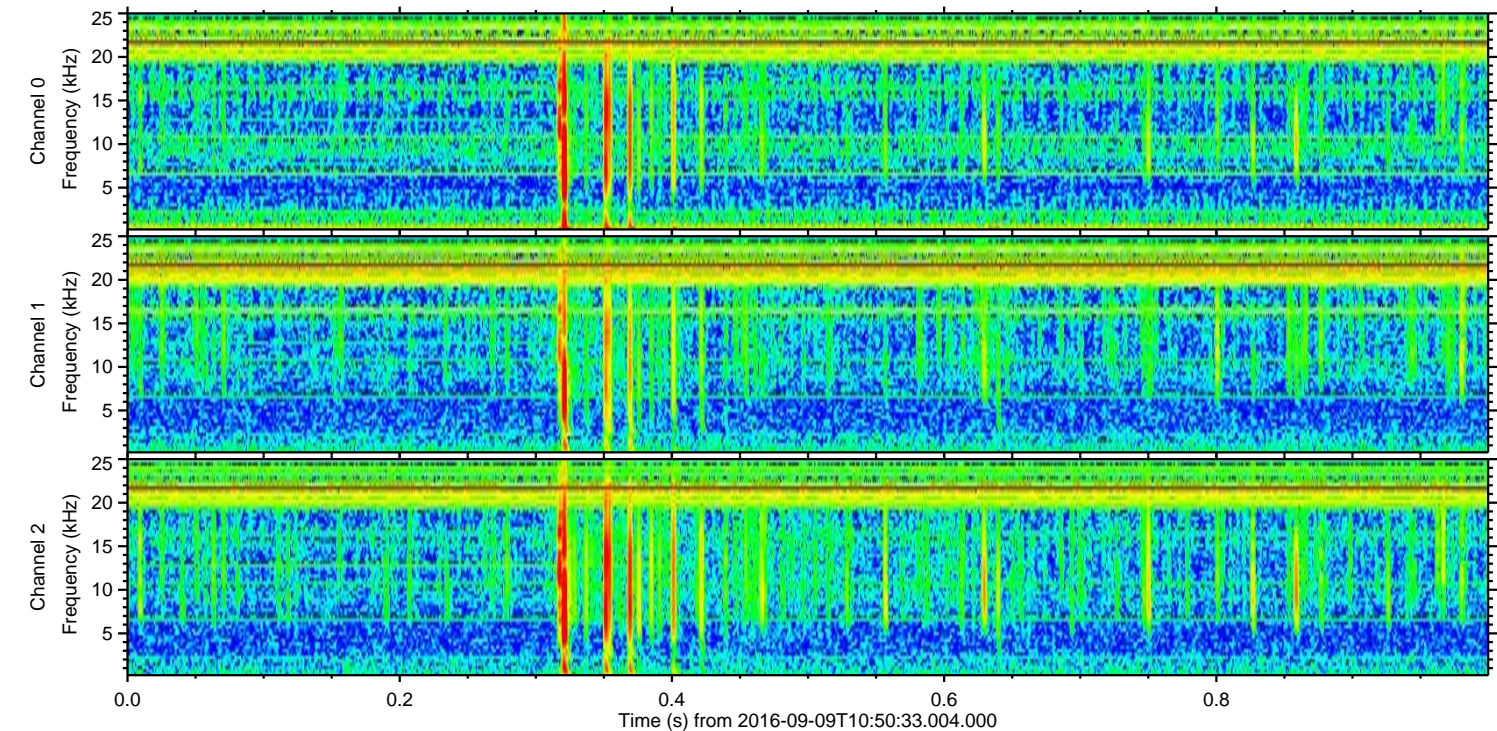
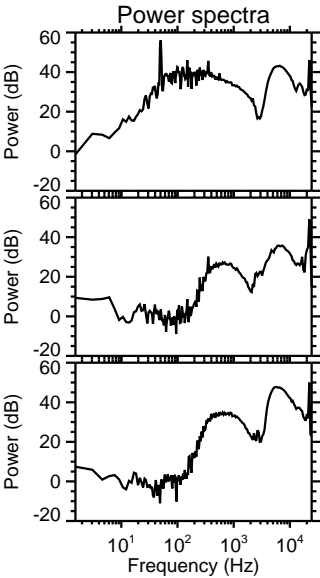
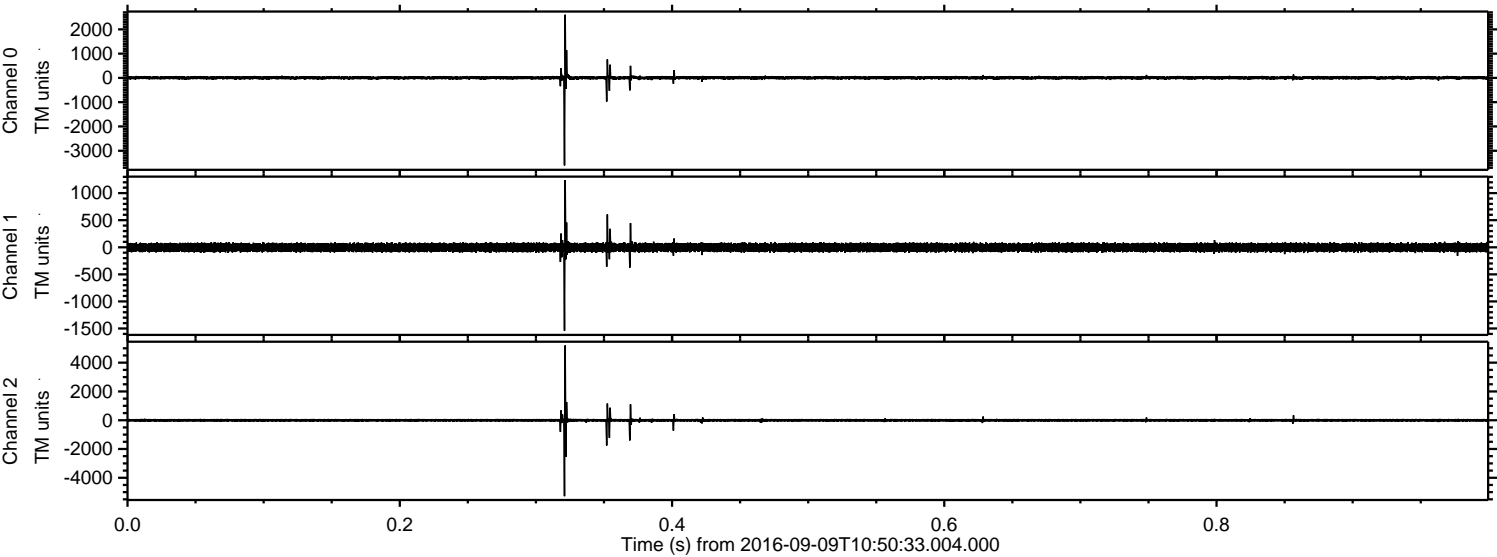

Processed Fri Sep 9 12:58:22 2016 by ELM ver.2012-10-06 from 001__elm20160909_105031__dat00.bin

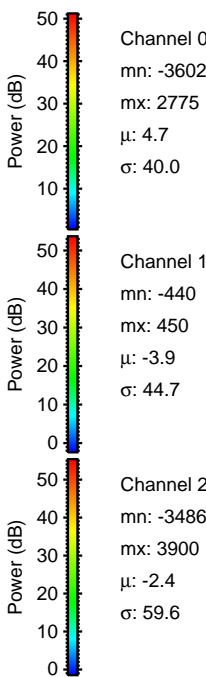
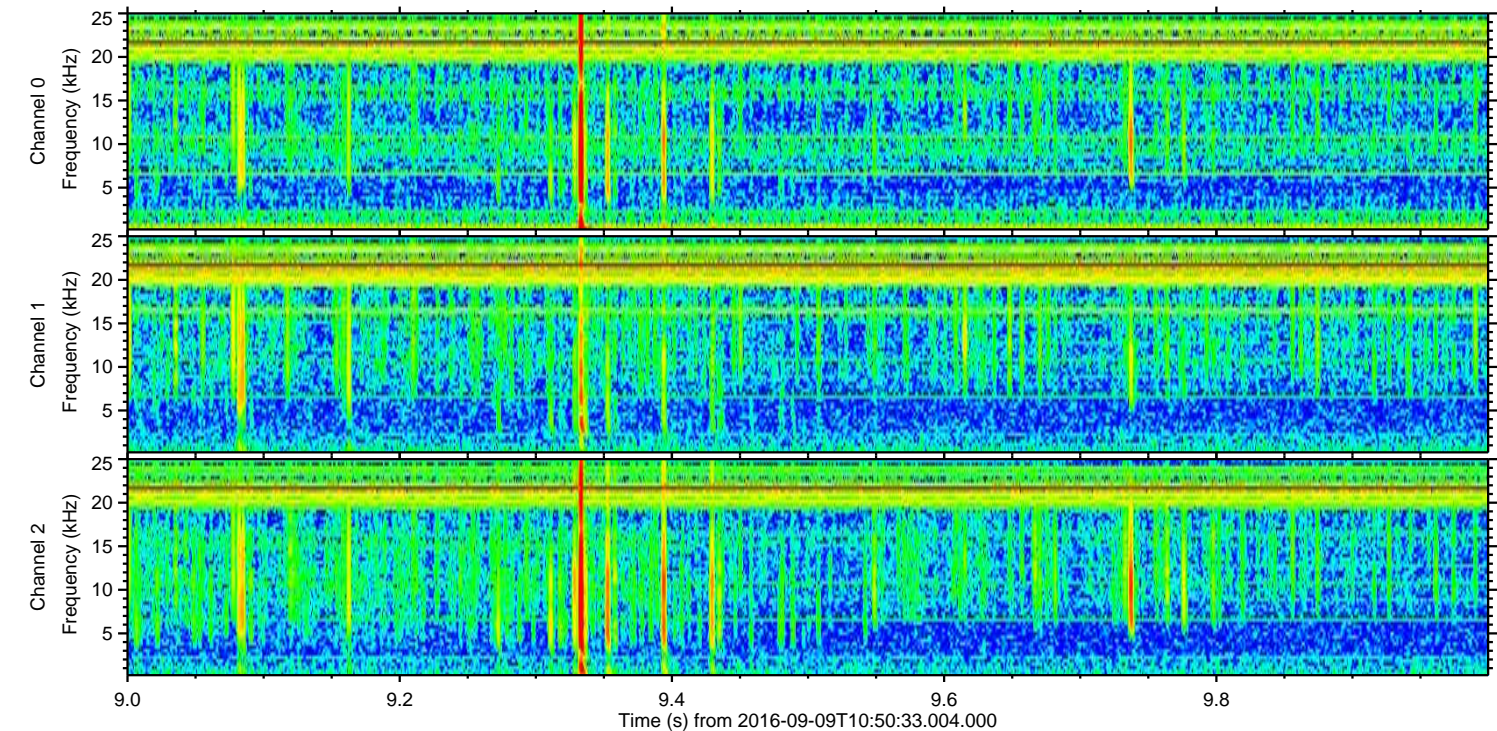
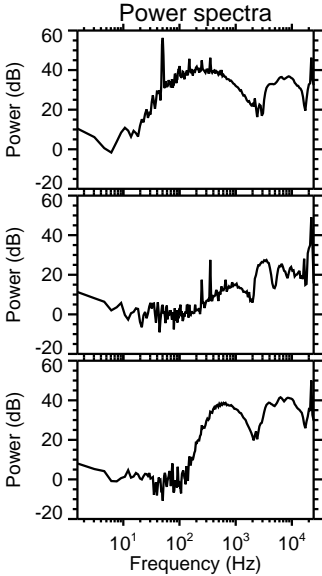
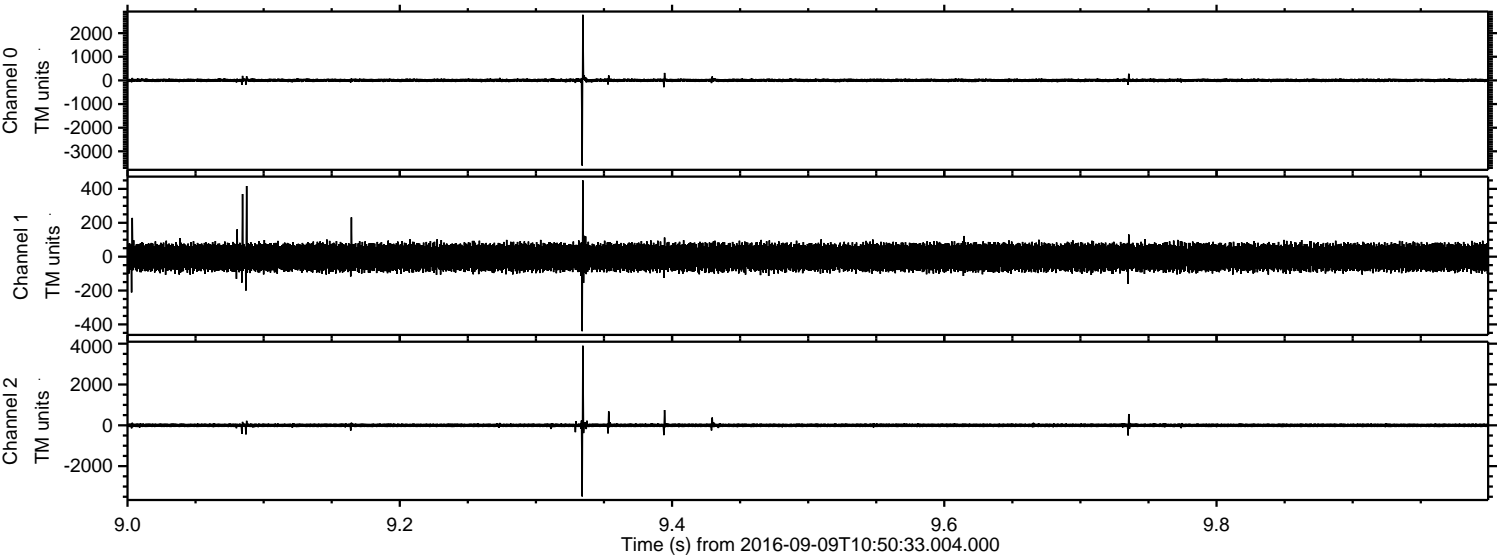

Processed Fri Sep 9 12:58:23 2016 by ELM ver.2012-10-06 from 001__elm20160909_105031__dat00.bin

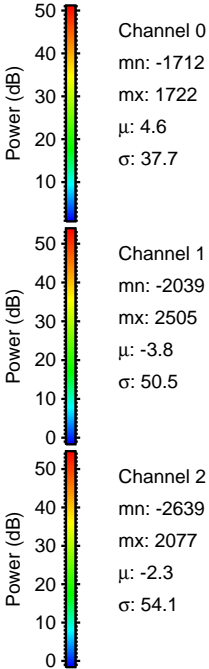
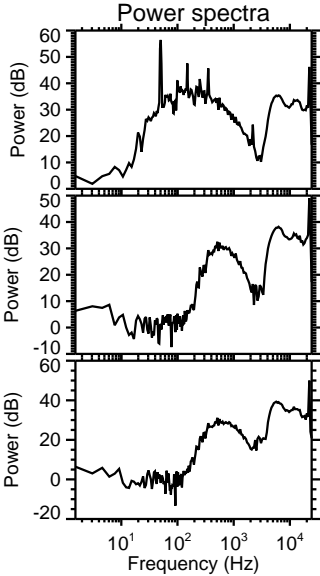
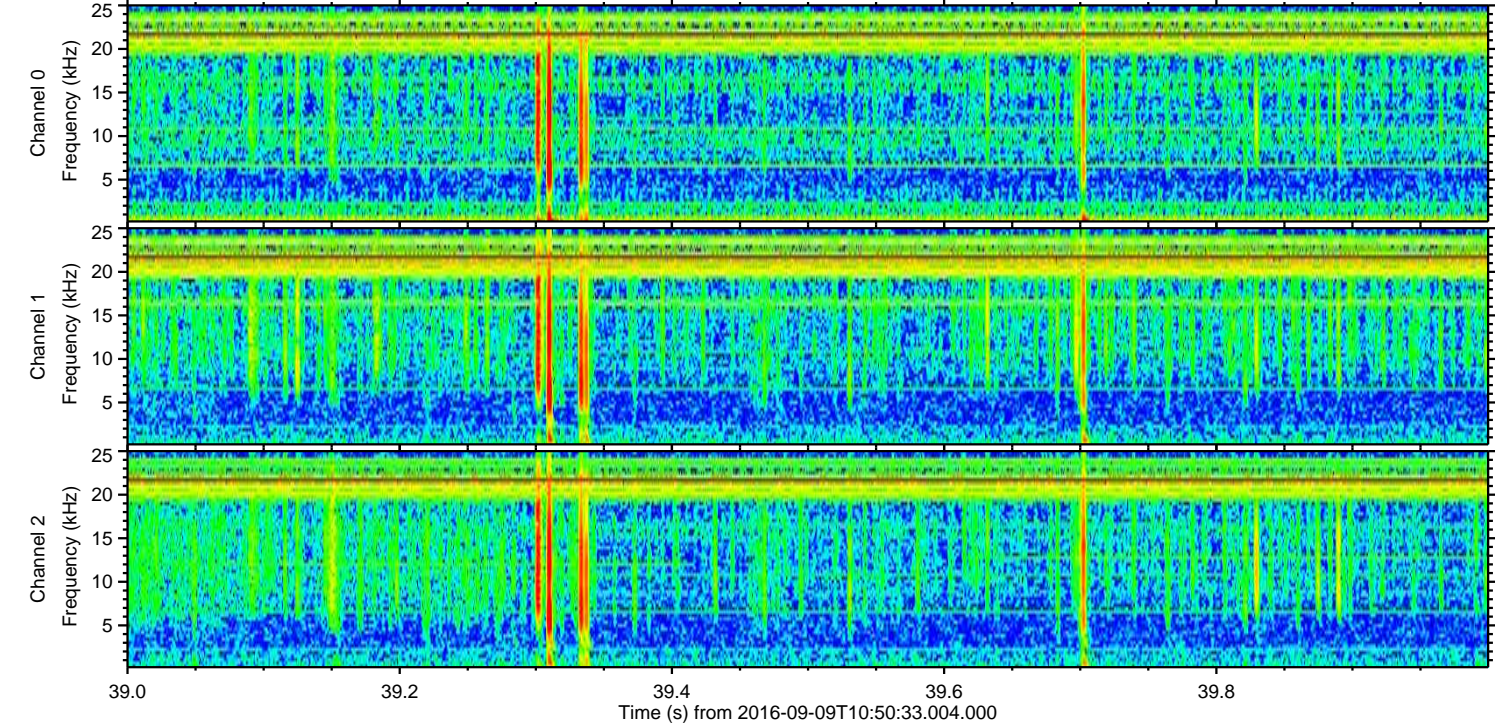
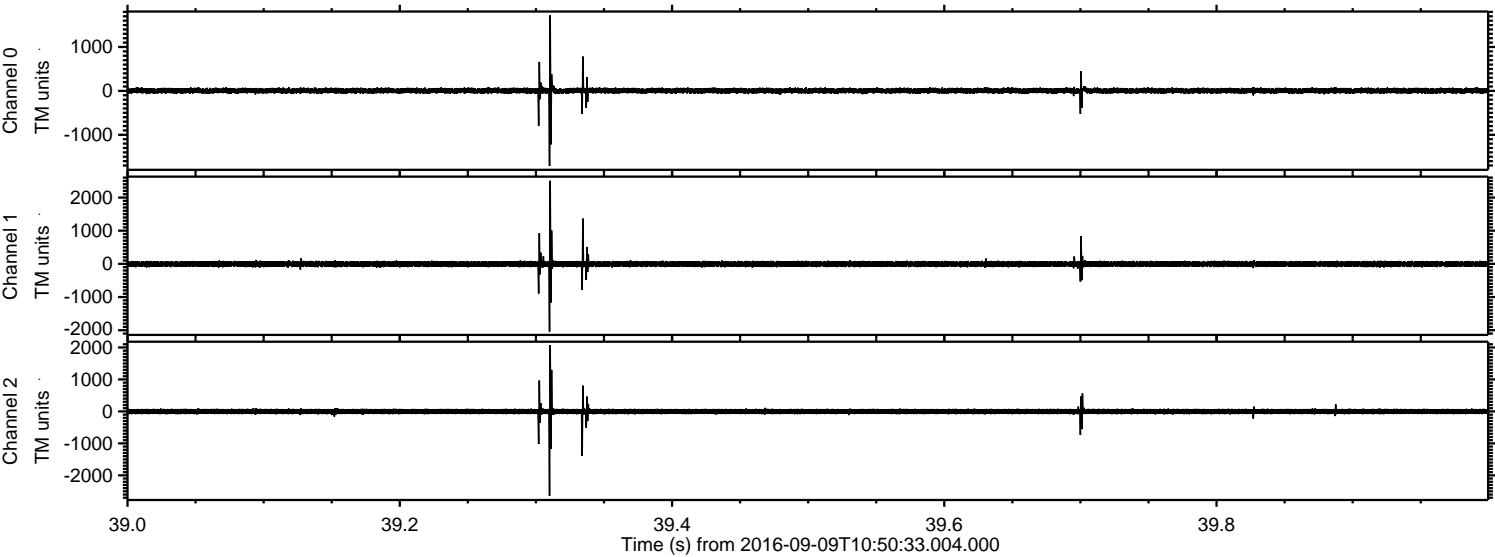

Processed Fri Sep 9 12:58:23 2016 by ELM ver.2012-10-06 from 001__elm20160909_105031__dat00.bin

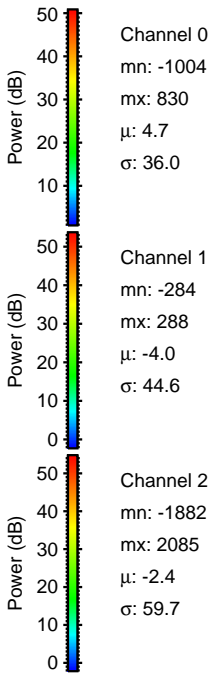
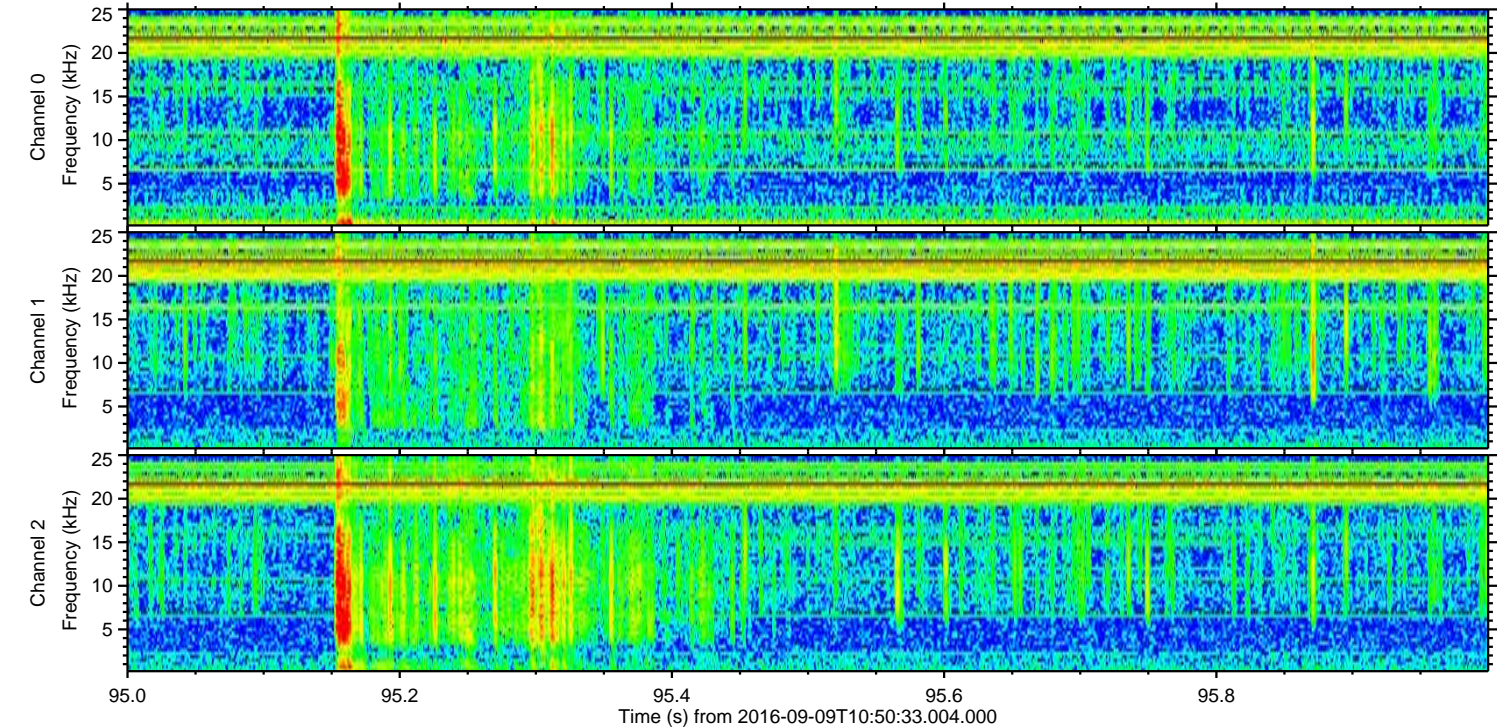
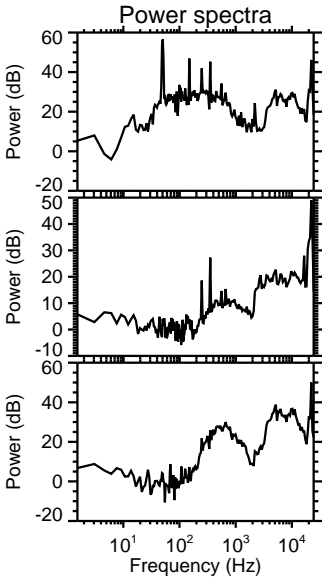
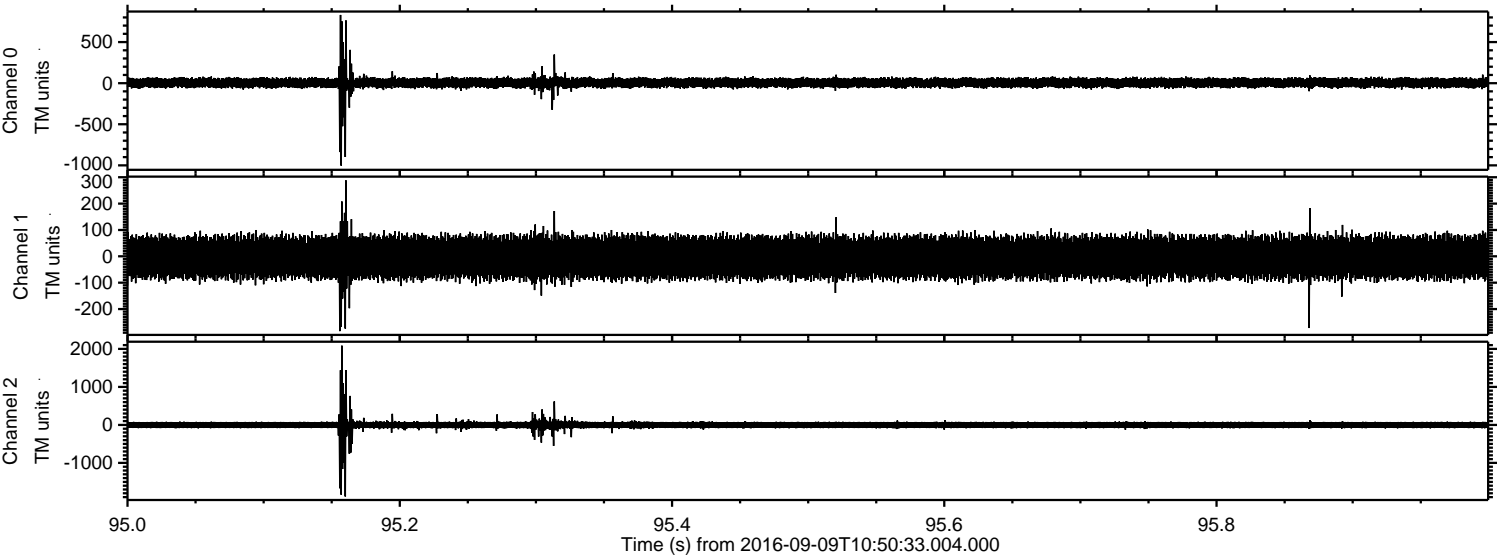

Processed Fri Sep 9 12:58:24 2016 by ELM ver.2012-10-06 from 001__elm20160909_105031__dat00.bin

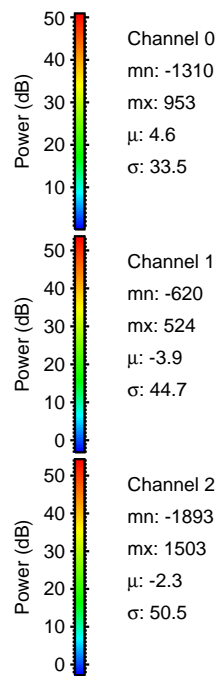
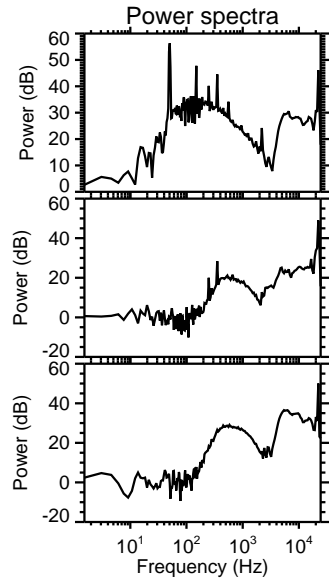
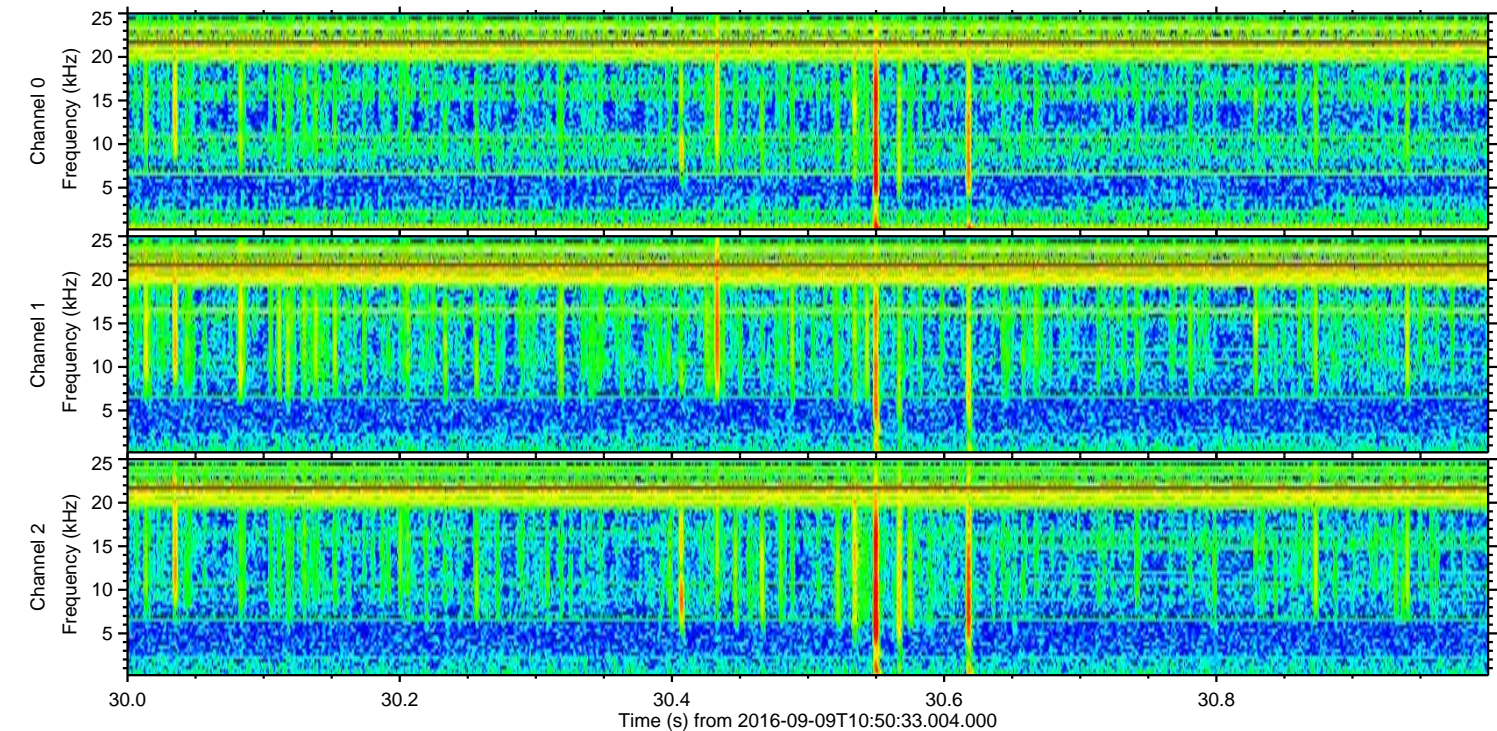
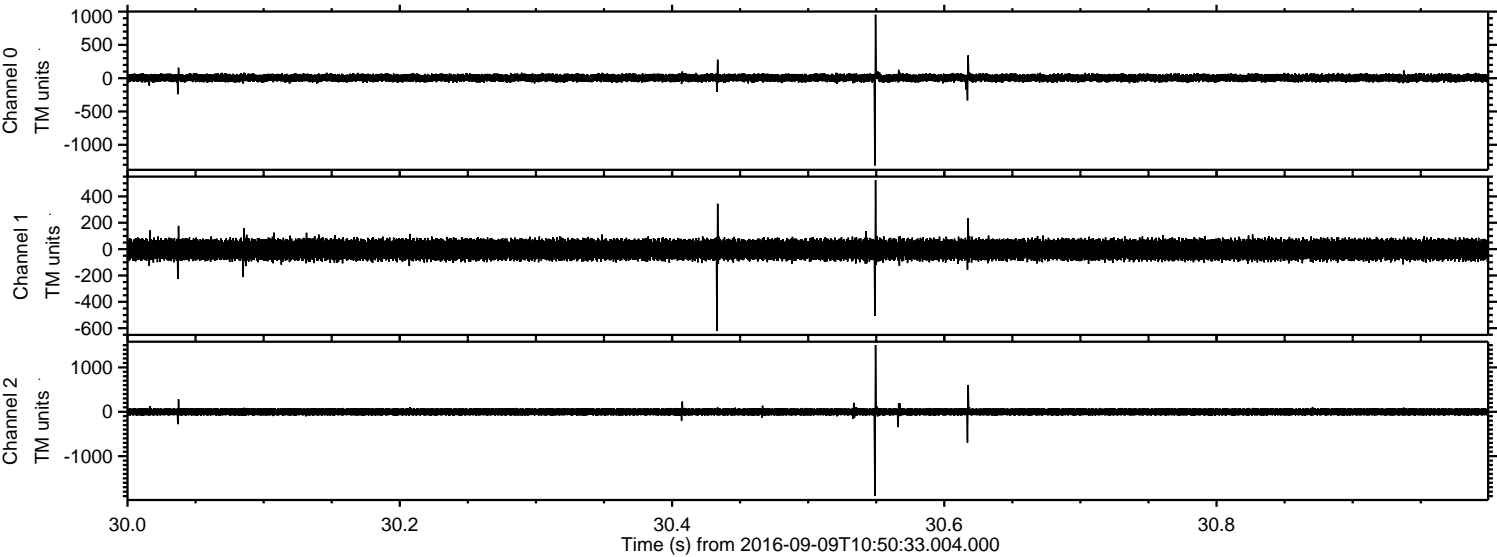

Channel 0
mn: -1310
mx: 953
 μ : 4.6
 σ : 33.5

Channel 1
mn: -620
mx: 524
 μ : -3.9
 σ : 44.7

Channel 2
mn: -1893
mx: 1503
 μ : -2.3
 σ : 50.5

Processed Fri Sep 9 12:58:25 2016 by ELM ver.2012-10-06 from 001__elm20160909_105031__dat00.bin

