

ELMAVAN 3D WAVEFORMS (Measured data sampled at 50 kHz) 51000 packets of 144 samples from 2016-09-09T09:30:29.318.999.

Processed Fri Sep 9 11:38:12 2016 by ELM ver.2012-10-06 from 001__elm20160909_093028__dat00.bin

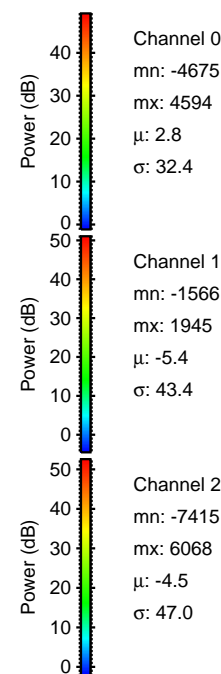

Processed Fri Sep 9 11:38:23 2016 by ELM ver.2012-10-06 from 001__elm20160909_093028__dat00.bin

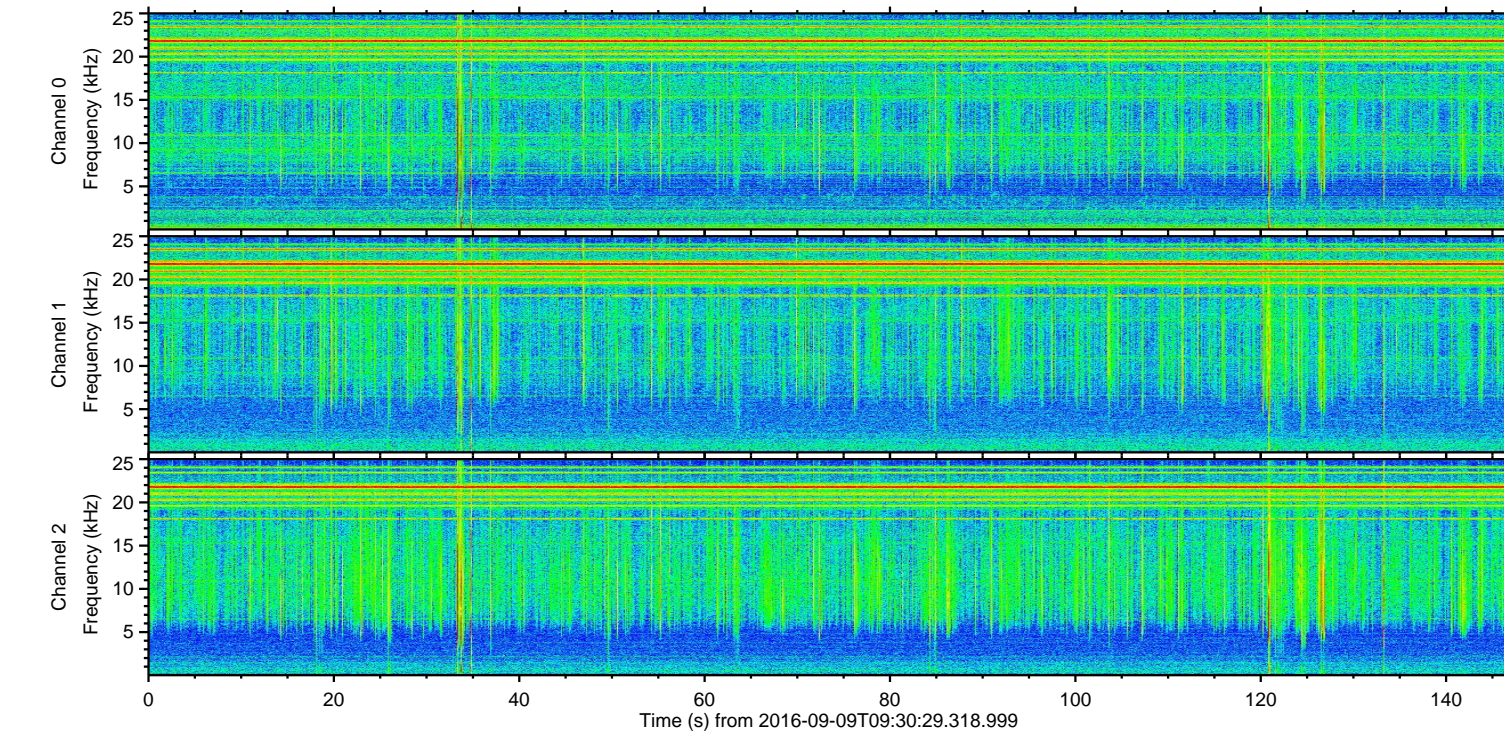
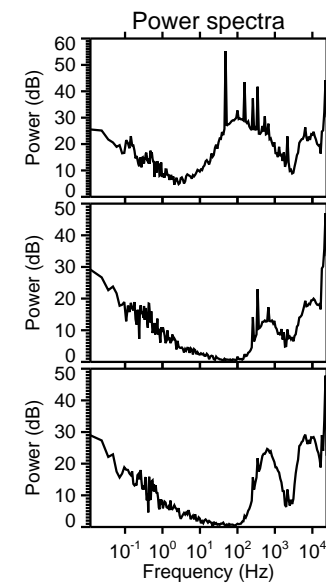
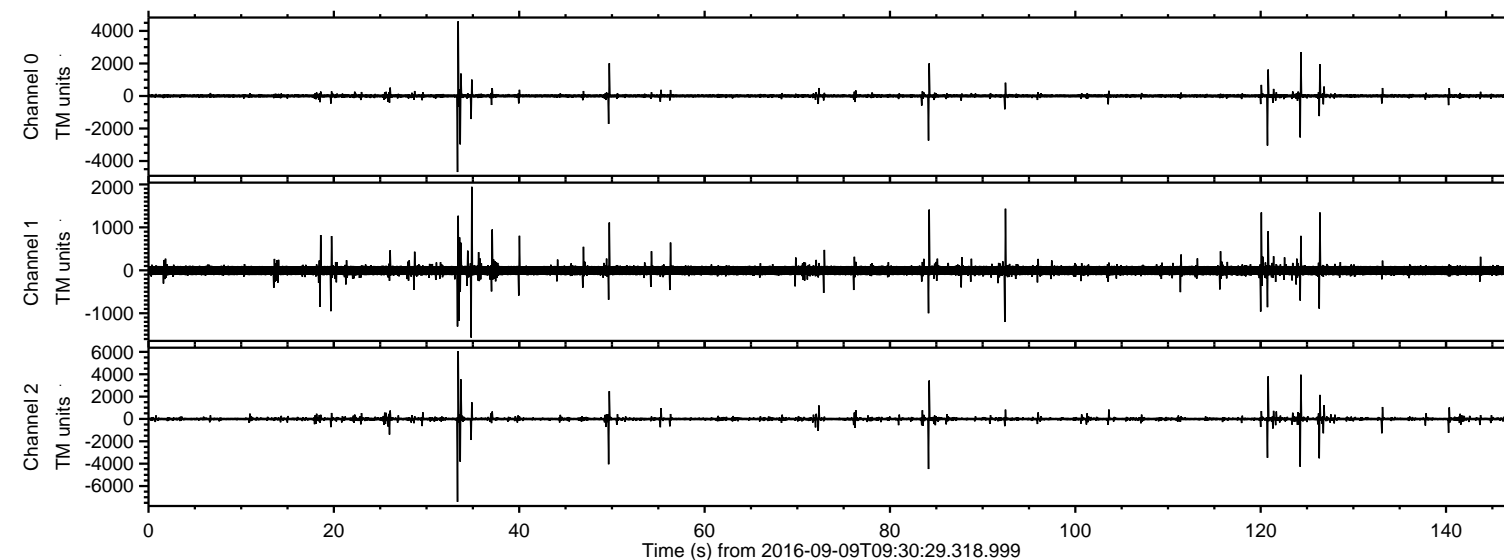
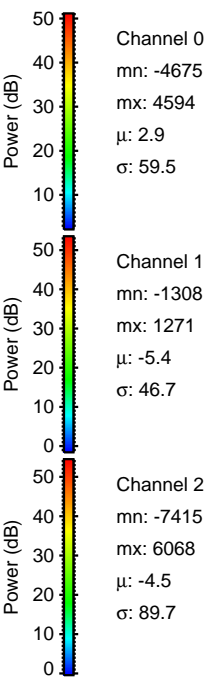
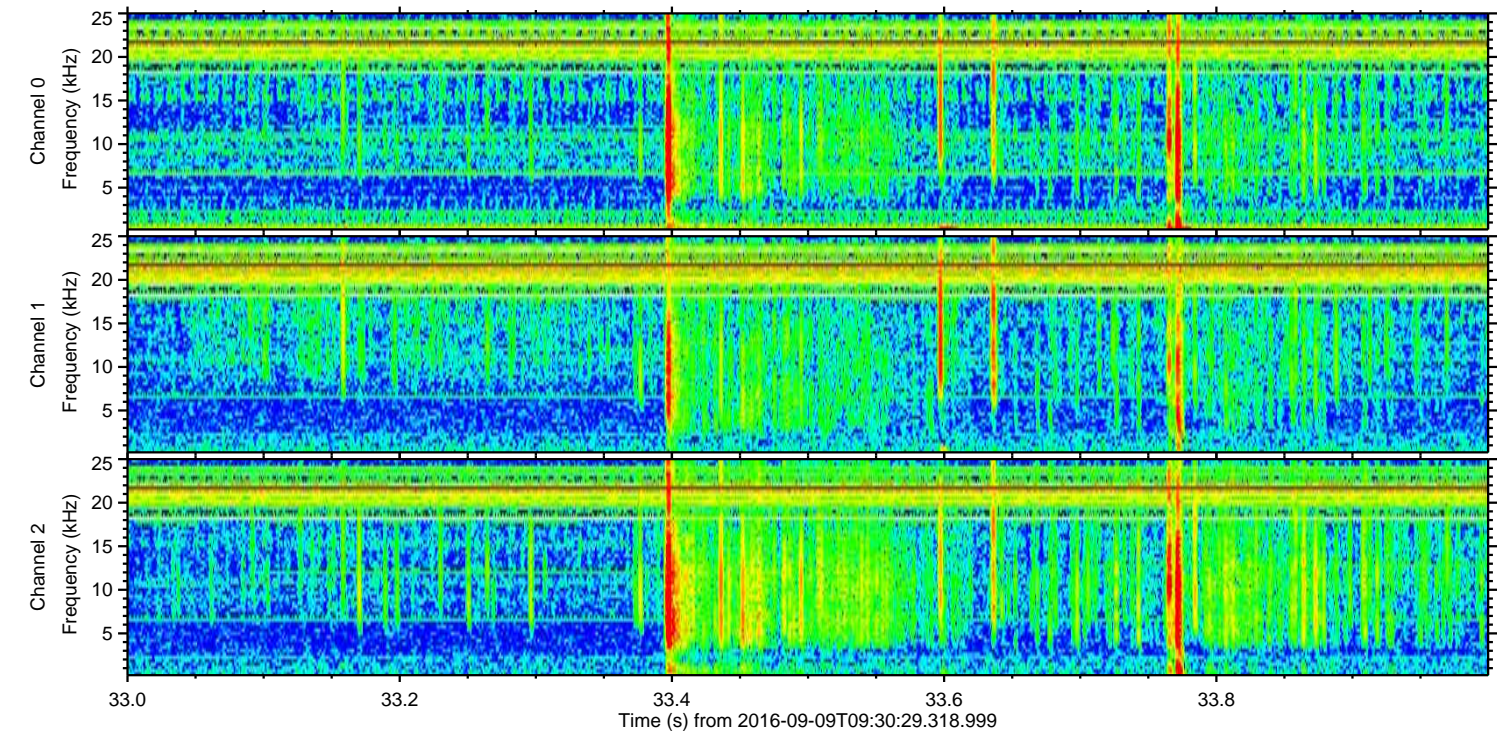
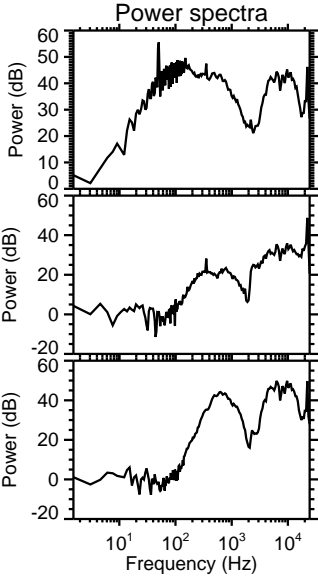
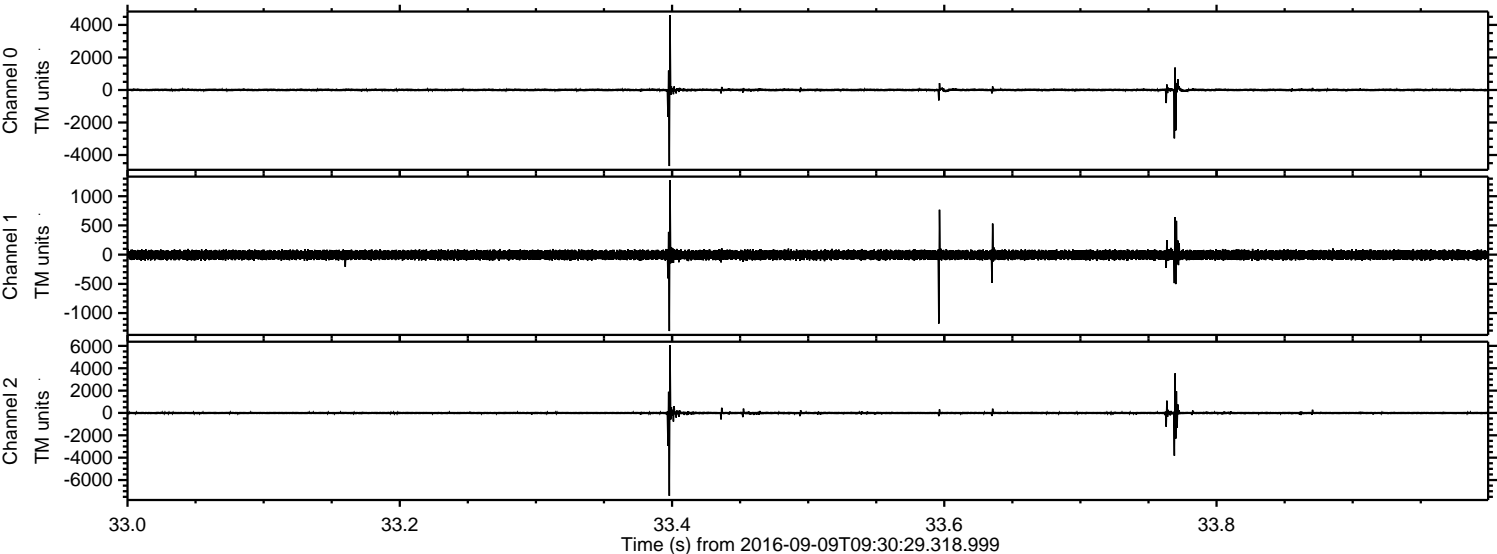

Processed Fri Sep 9 11:38:24 2016 by ELM ver.2012-10-06 from 001__elm20160909_093028__dat00.bin

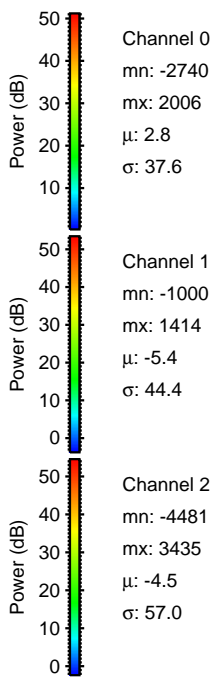
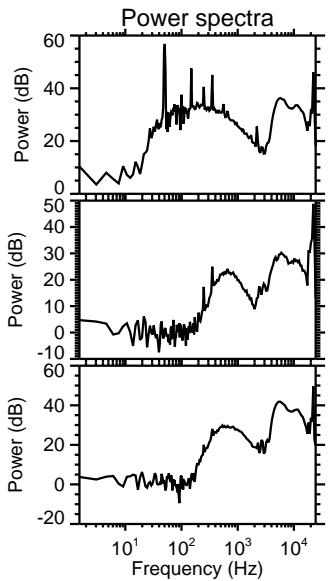
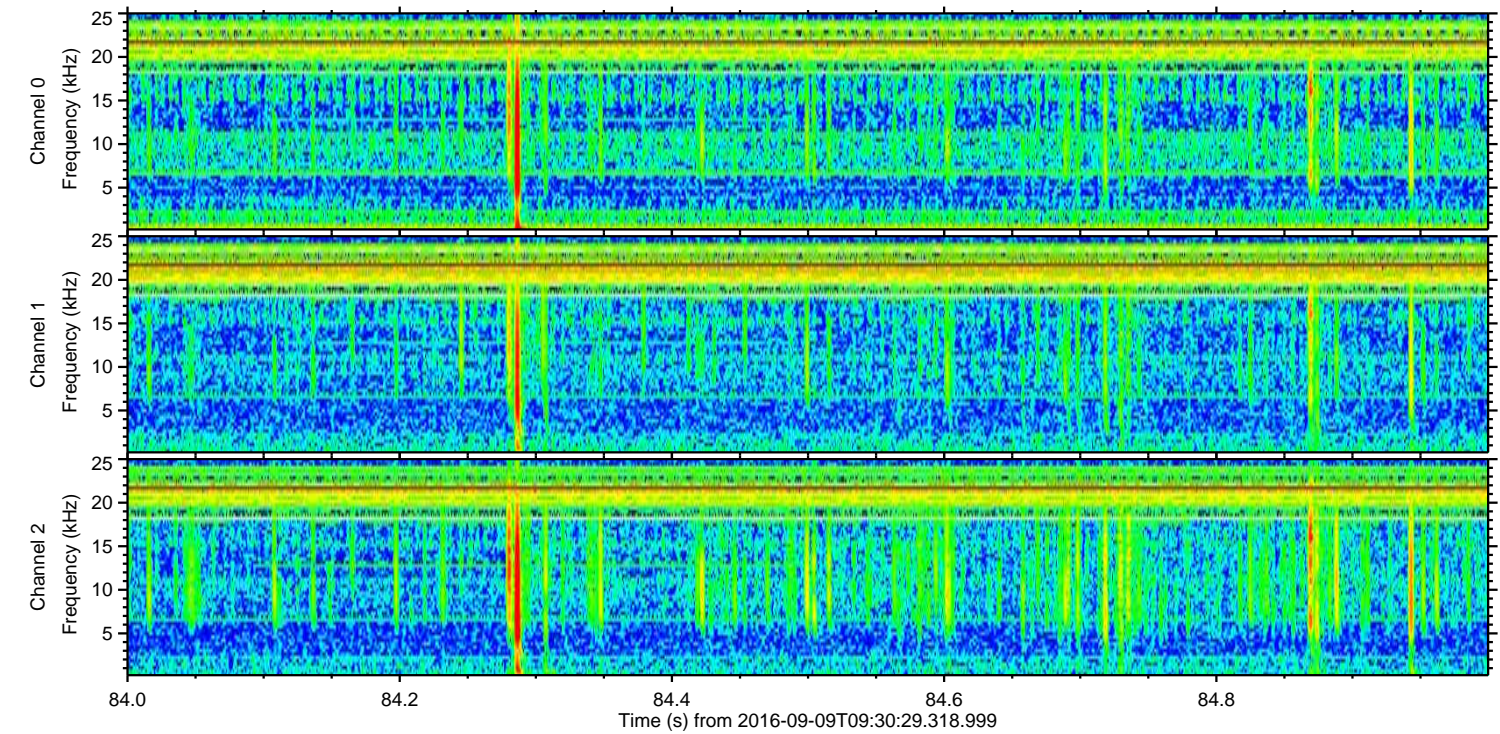
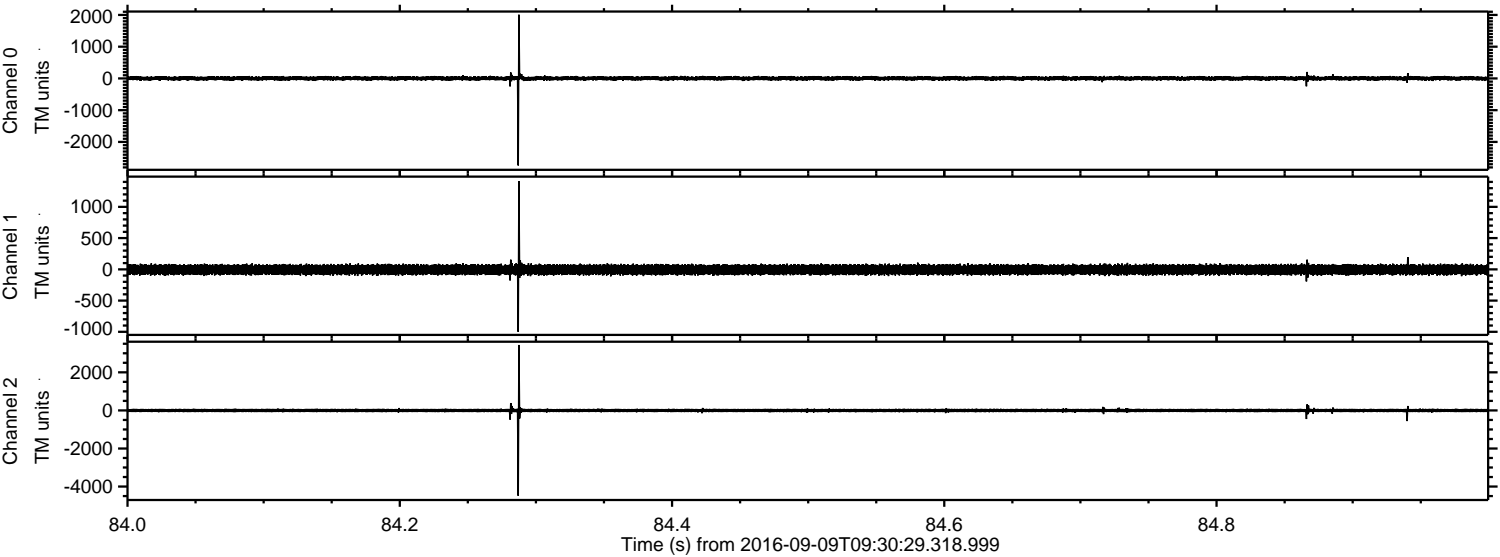

ELMAVAN 3D WAVEFORMS (Measured data sampled at 50 kHz) 51000 packets of 144 samples from 2016-09-09T09:30:29.318.999. Part 125/147

Processed Fri Sep 9 11:38:25 2016 by ELM ver.2012-10-06 from 001__elm20160909_093028__dat00.bin

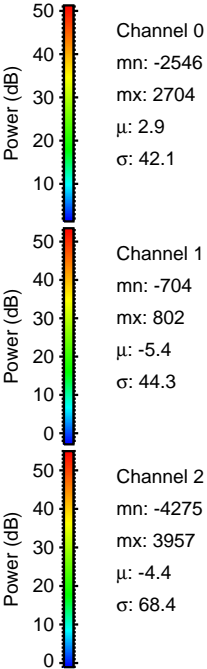
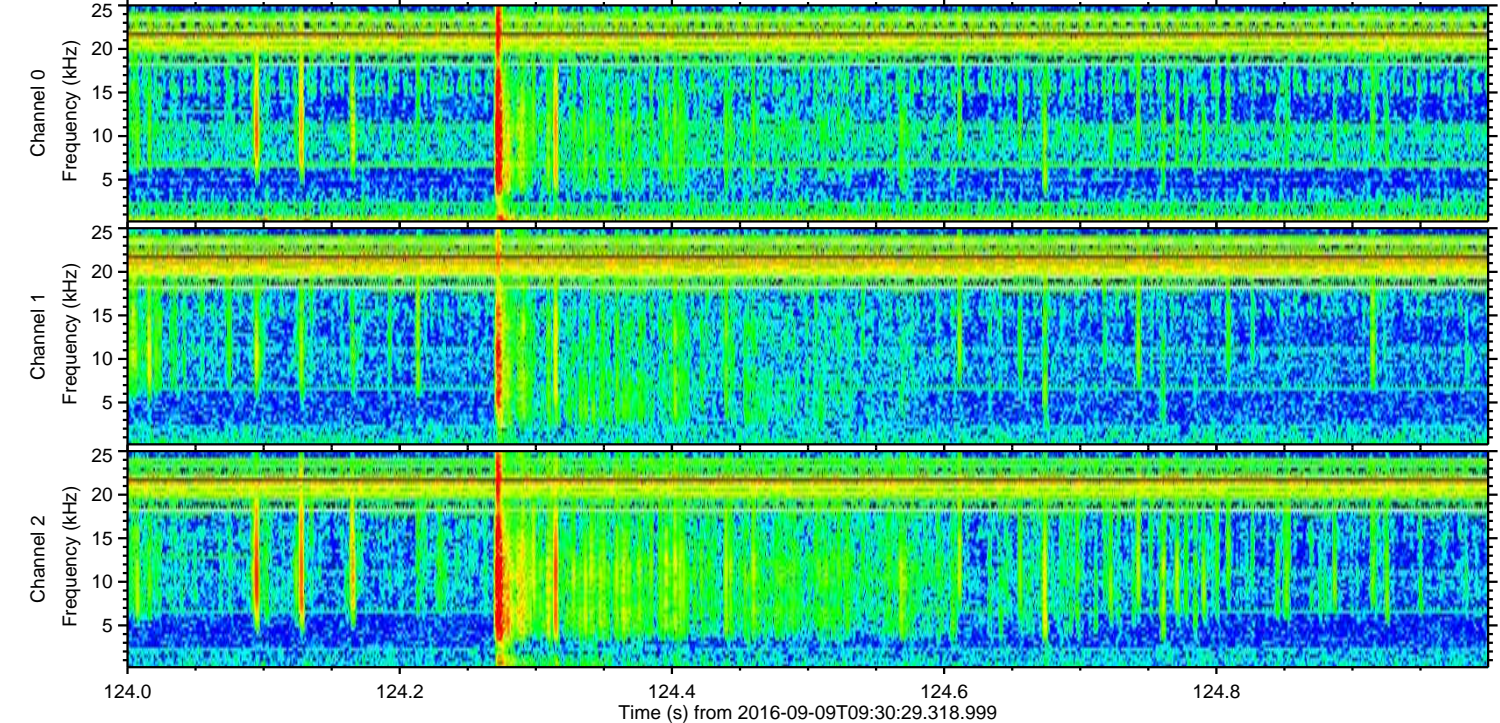
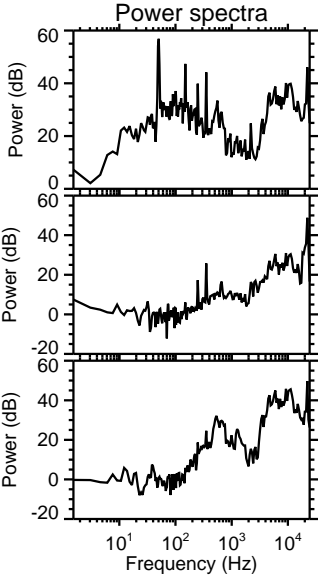
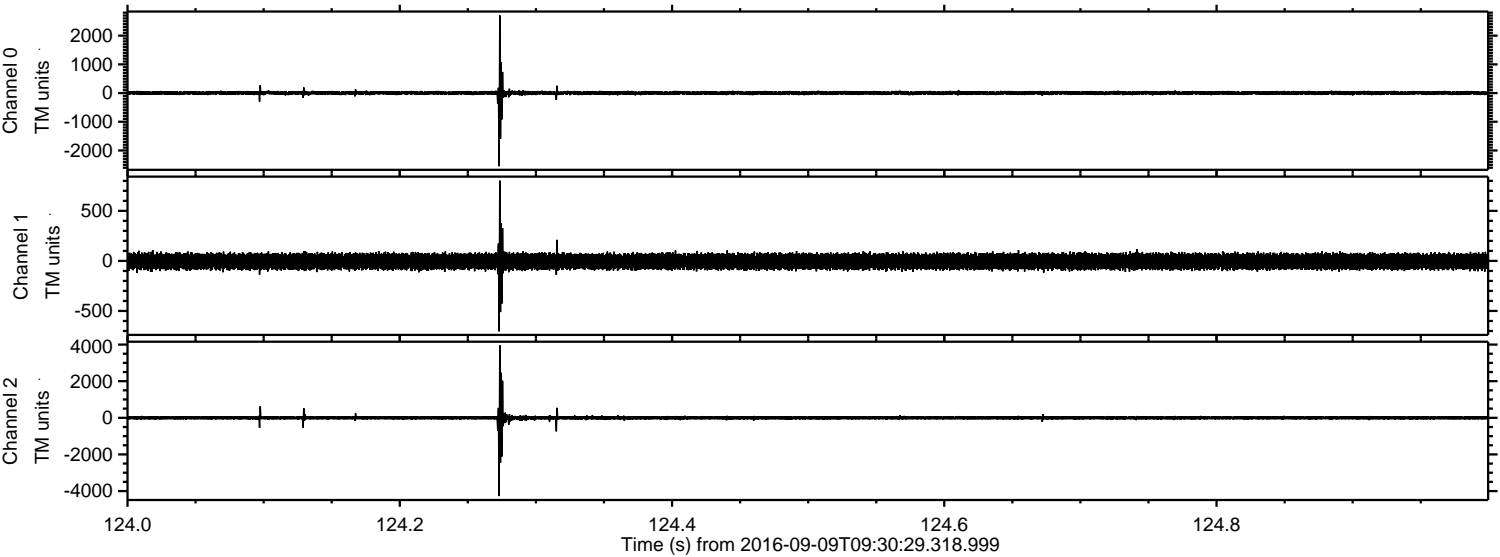

Processed Fri Sep 9 11:38:26 2016 by ELM ver.2012-10-06 from 001__elm20160909_093028__dat00.bin

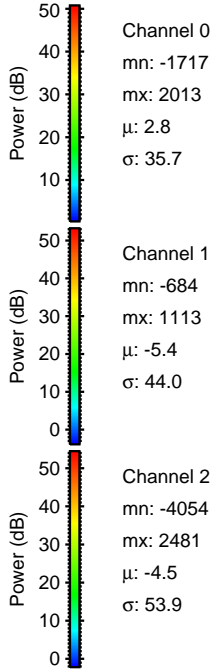
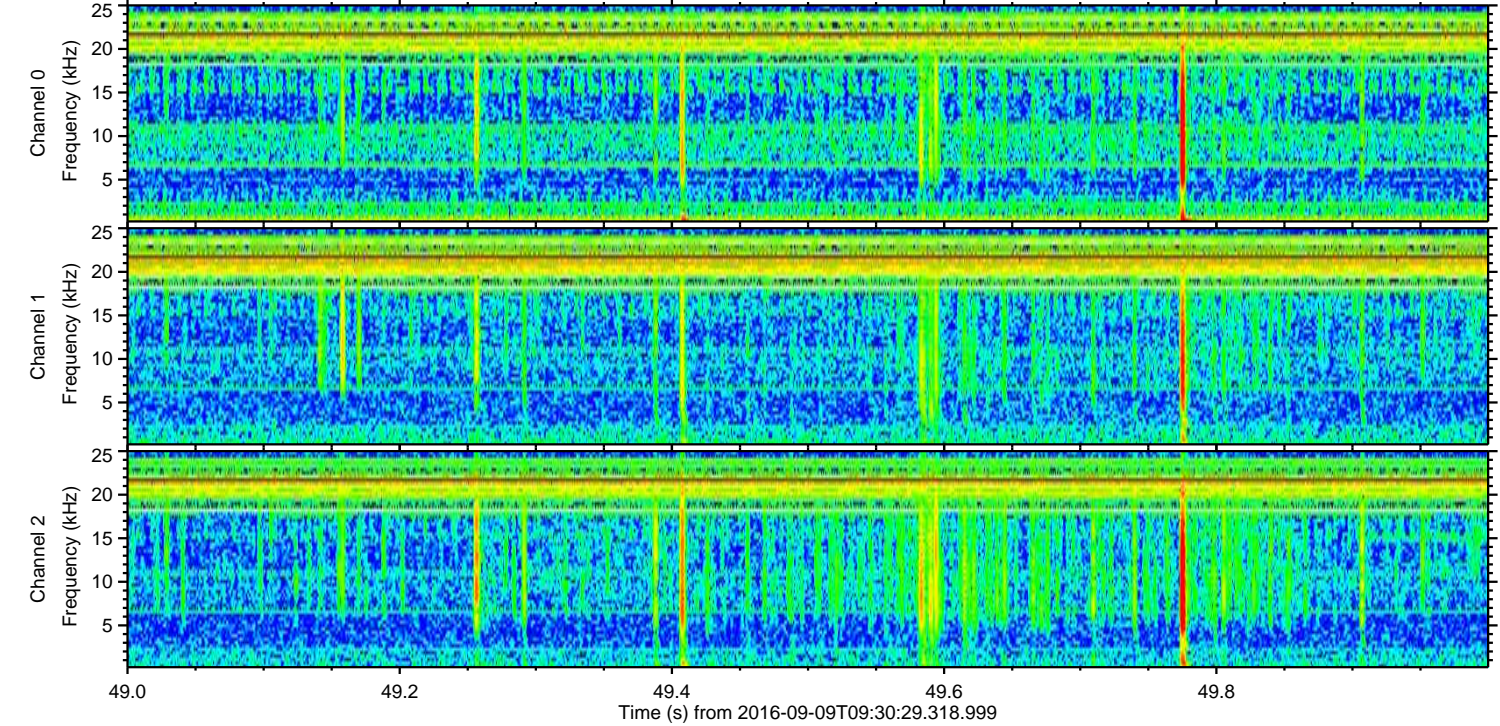
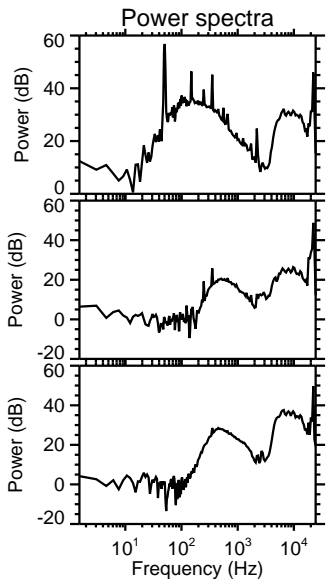
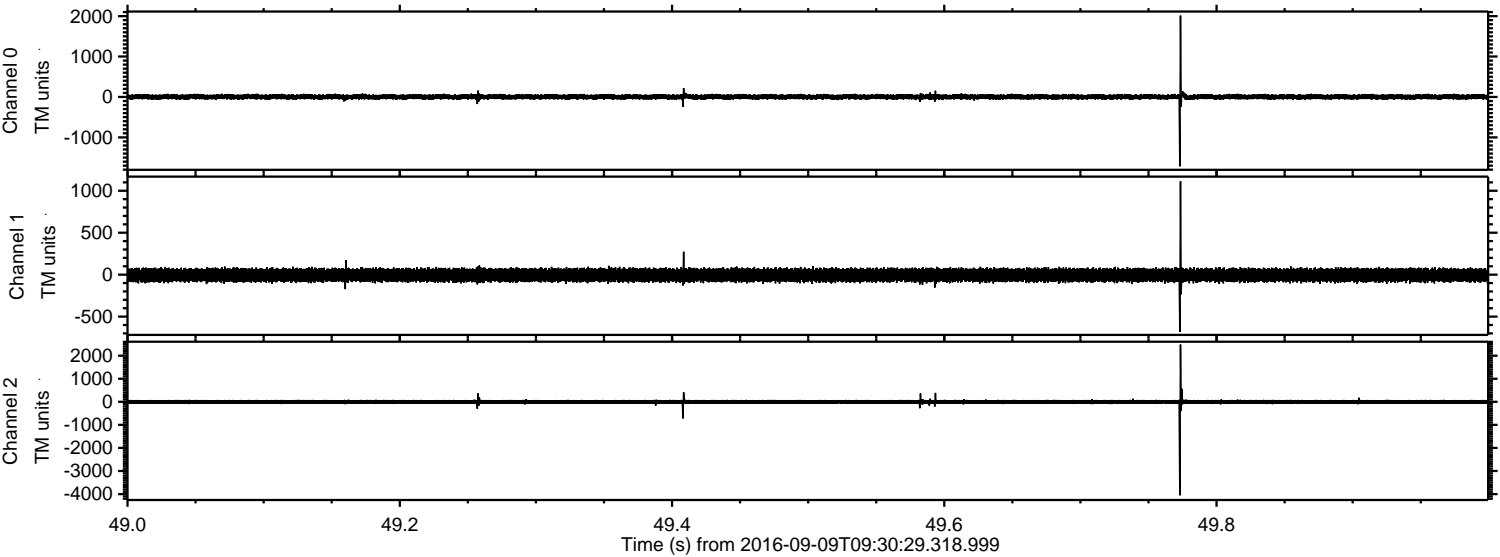

ELMAVAN 3D WAVEFORMS (Measured data sampled at 50 kHz) 51000 packets of 144 samples from 2016-09-09T09:30:29.318.999. Part 121/147

Processed Fri Sep 9 11:38:27 2016 by ELM ver.2012-10-06 from 001__elm20160909_093028__dat00.bin

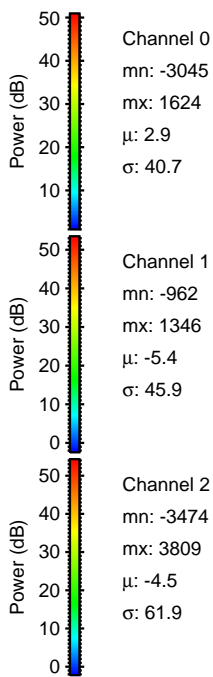
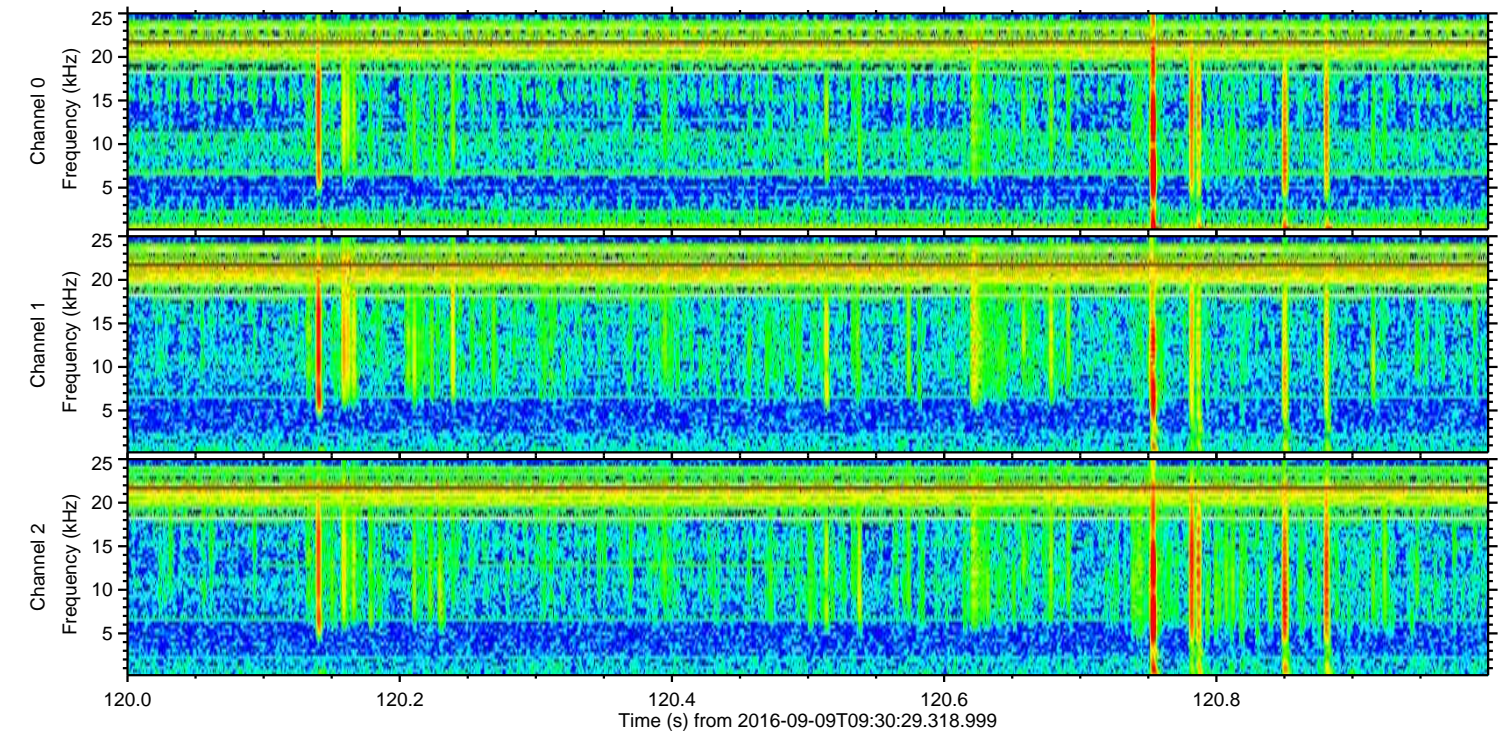
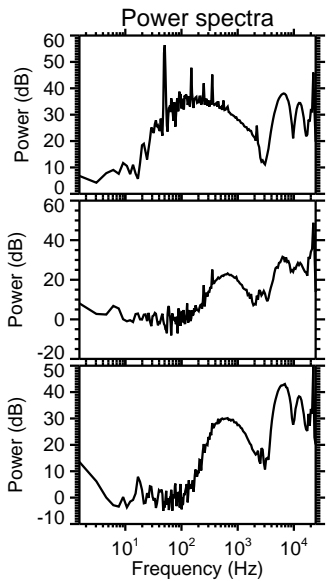
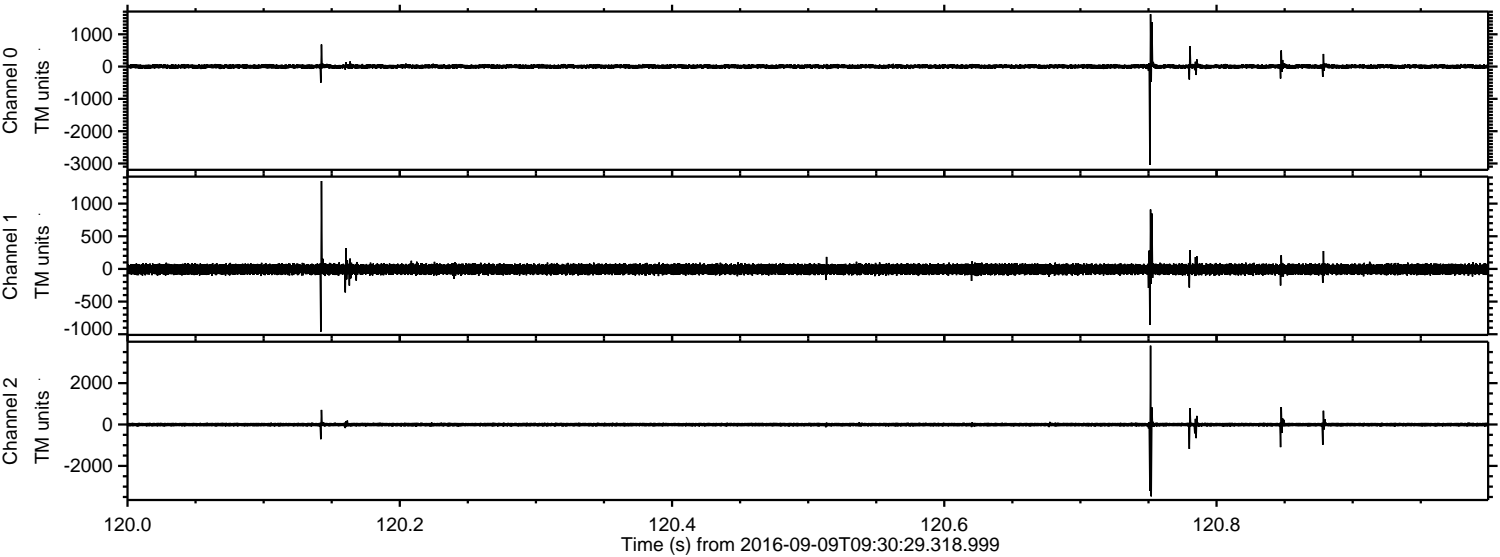

Channel 0
mn: -3045
mx: 1624
 μ : 2.9
 σ : 40.7

Channel 1
mn: -962
mx: 1346
 μ : -5.4
 σ : 45.9

Channel 2
mn: -3474
mx: 3809
 μ : -4.5
 σ : 61.9

ELMAVAN 3D WAVEFORMS (Measured data sampled at 50 kHz) 51000 packets of 144 samples from 2016-09-09T09:30:29.318.999. Part 127/147

Processed Fri Sep 9 11:38:28 2016 by ELM ver.2012-10-06 from 001__elm20160909_093028__dat00.bin

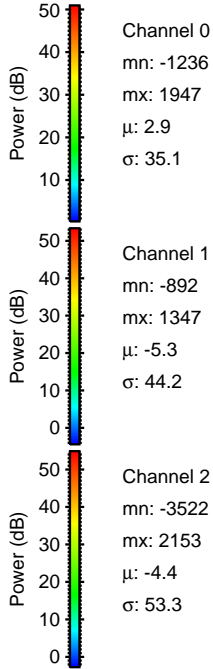
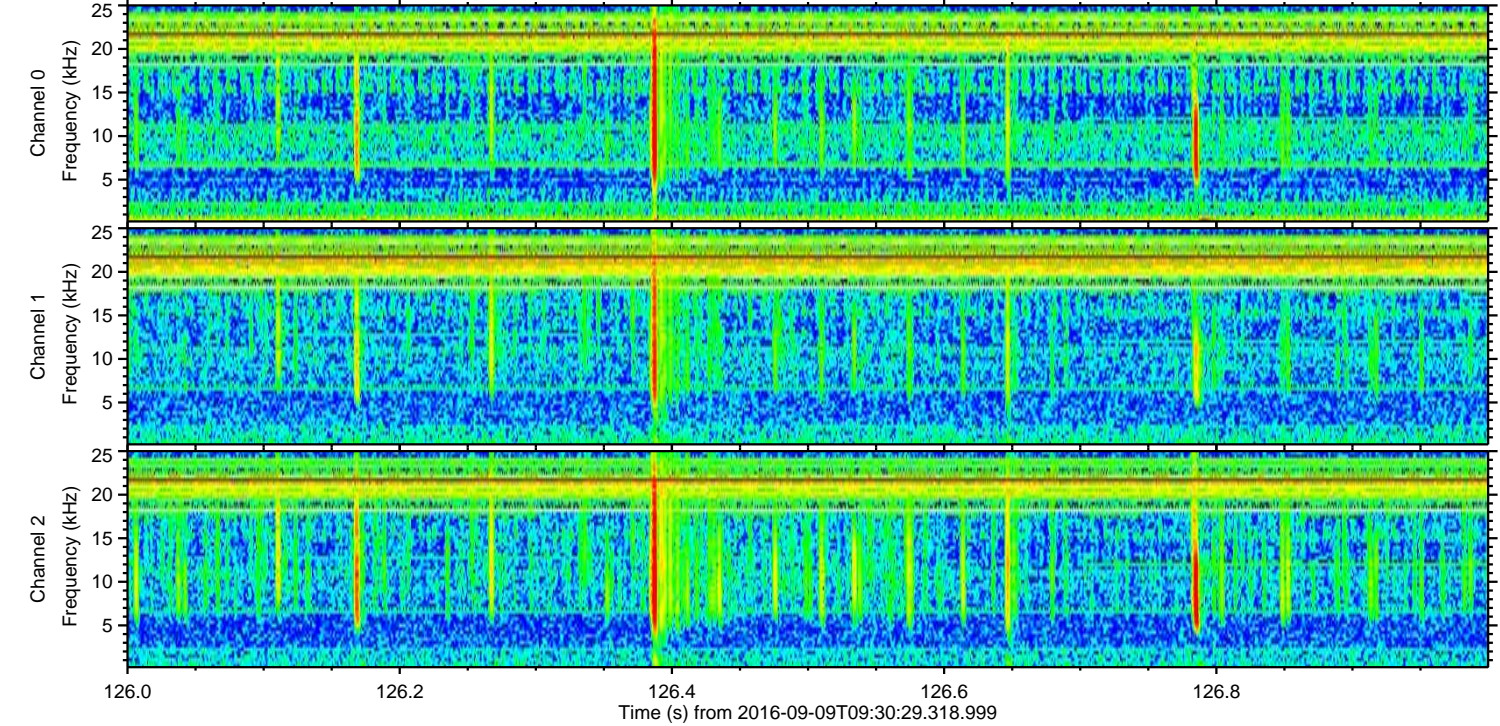
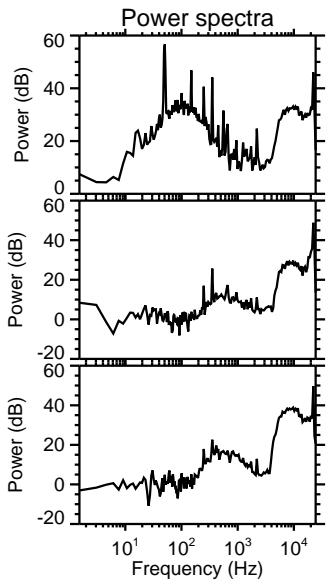
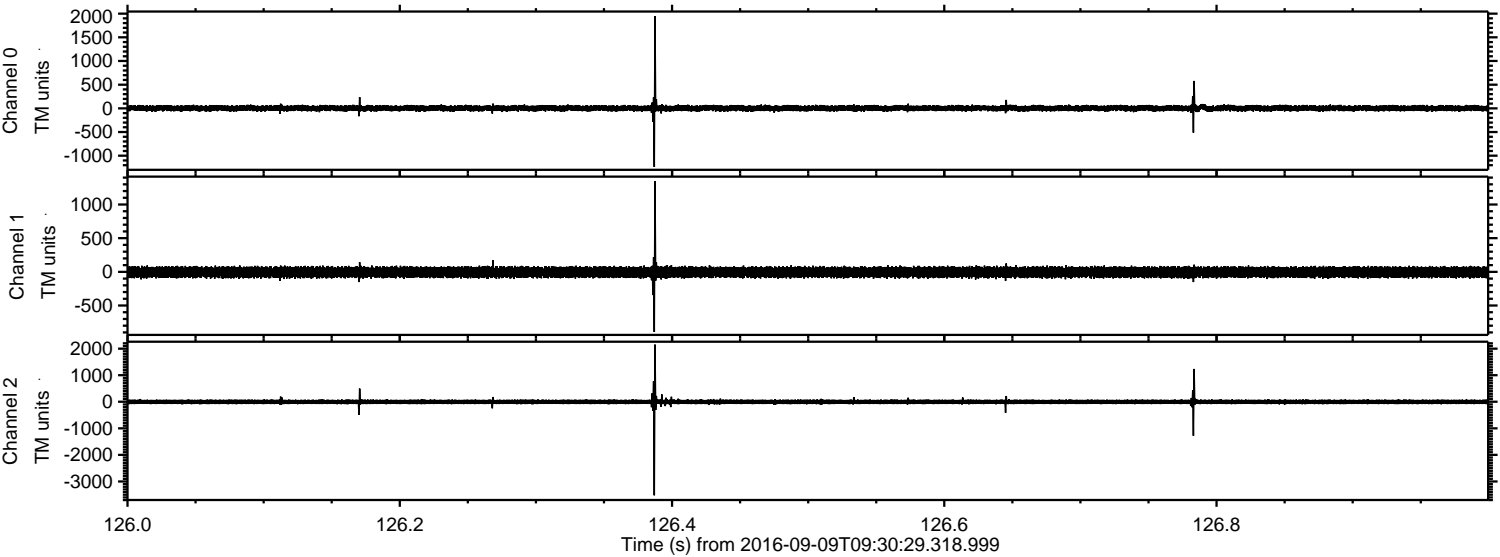

Processed Fri Sep 9 11:38:29 2016 by ELM ver.2012-10-06 from 001__elm20160909_093028__dat00.bin

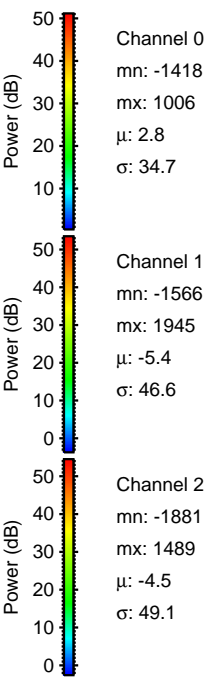
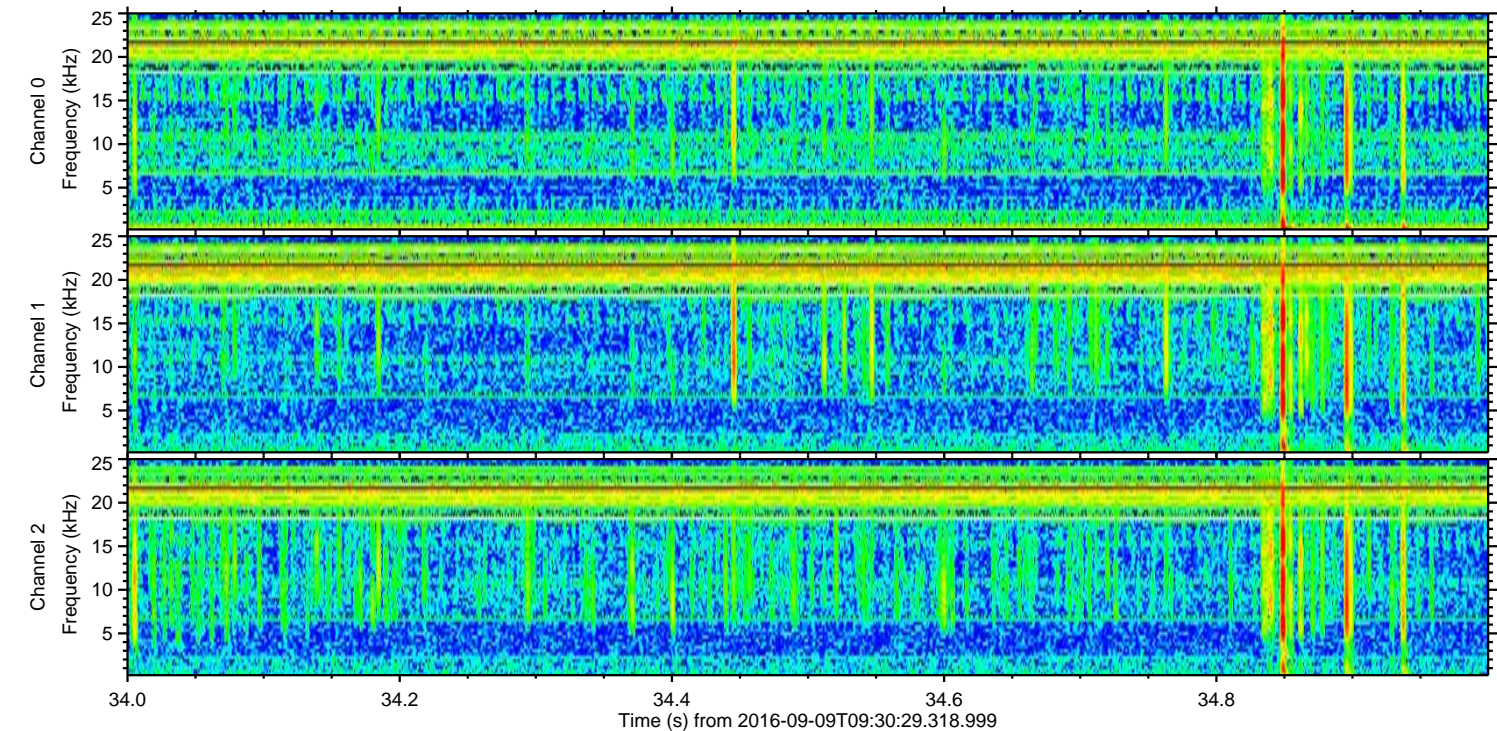
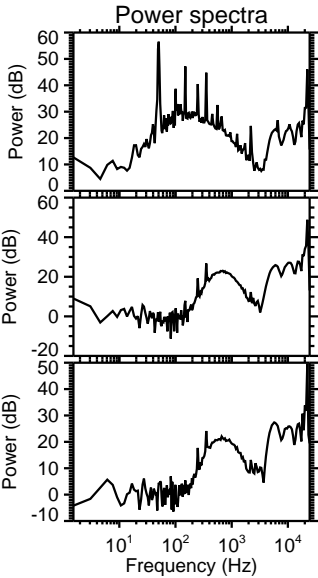
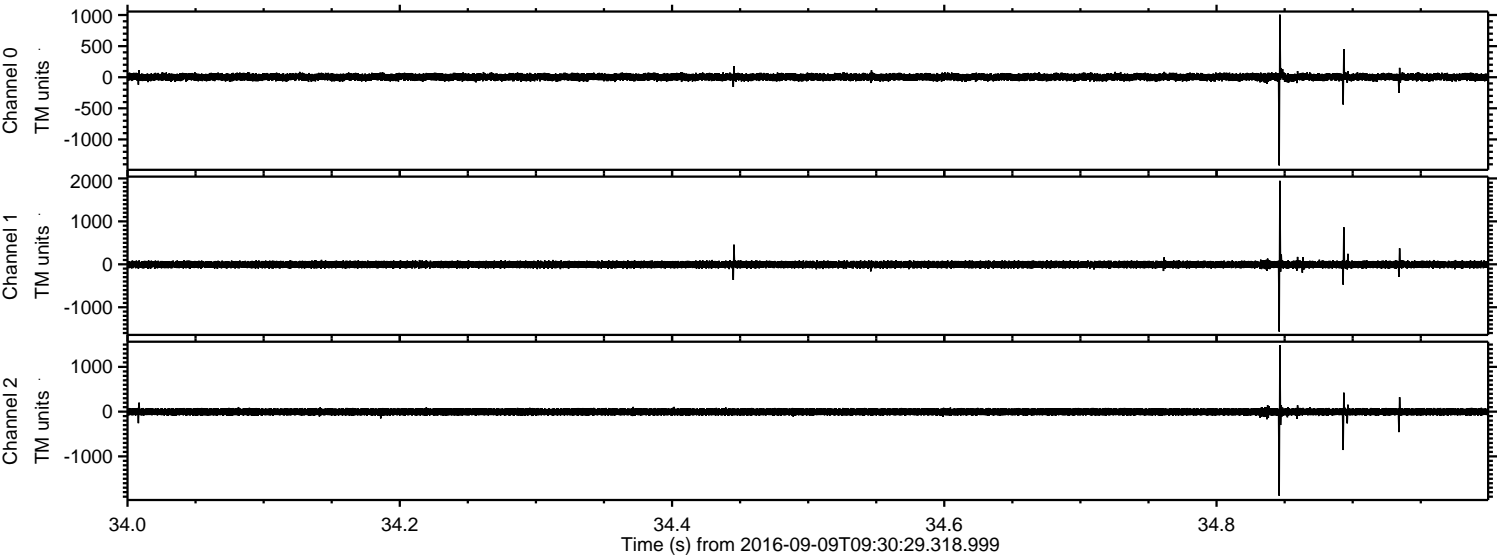

Channel 0
mn: -1418
mx: 1006
 μ : 2.8
 σ : 34.7

Channel 1
mn: -1566
mx: 1945
 μ : -5.4
 σ : 46.6

Channel 2
mn: -1881
mx: 1489
 μ : -4.5
 σ : 49.1

Processed Fri Sep 9 11:38:30 2016 by ELM ver.2012-10-06 from 001__elm20160909_093028__dat00.bin

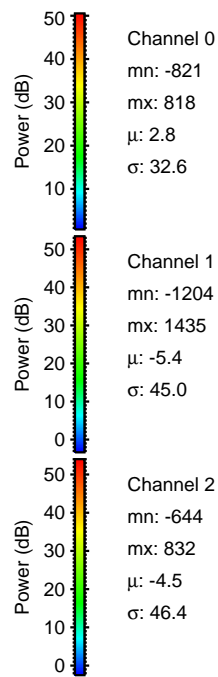
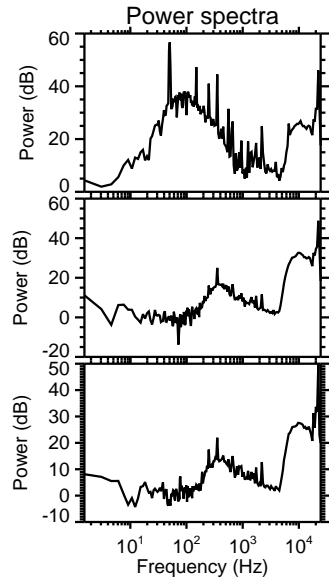
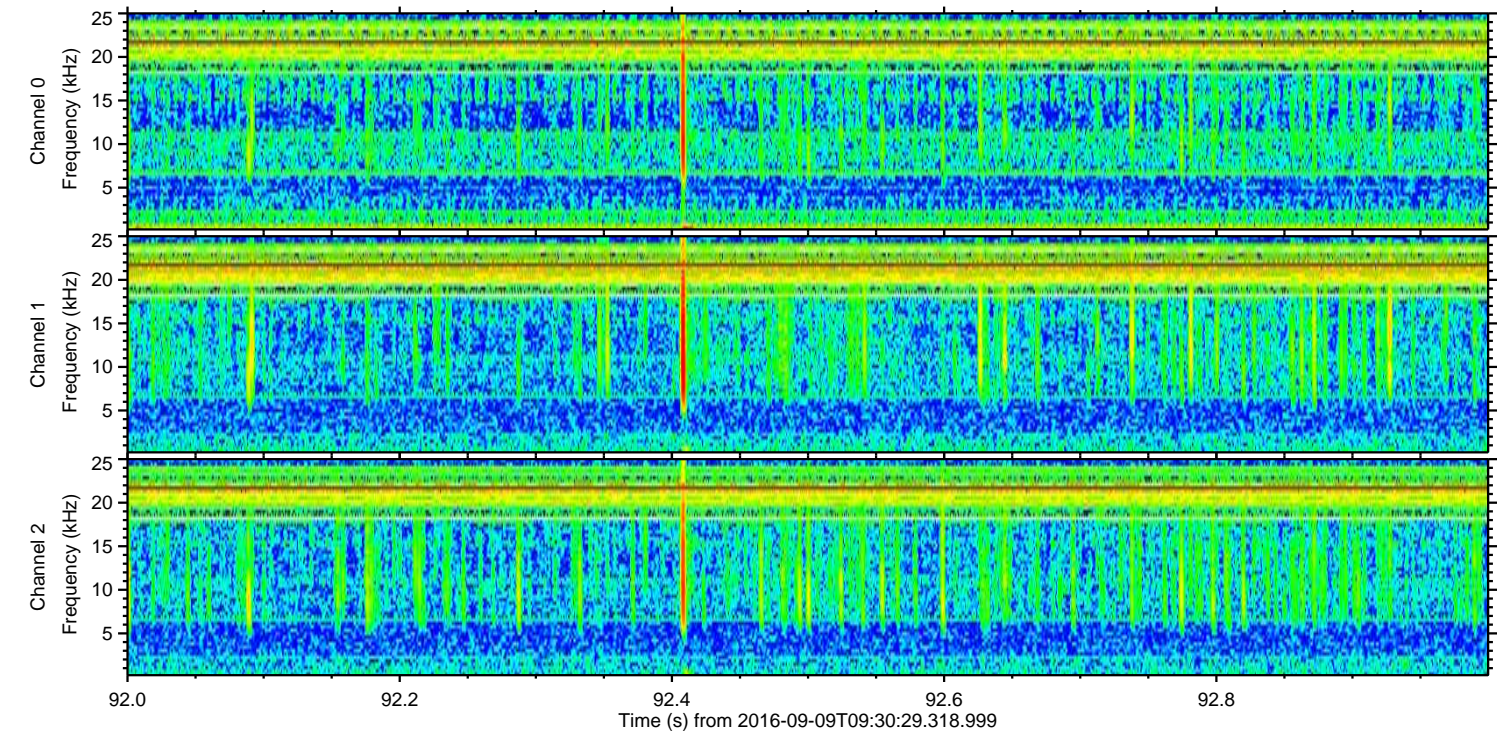
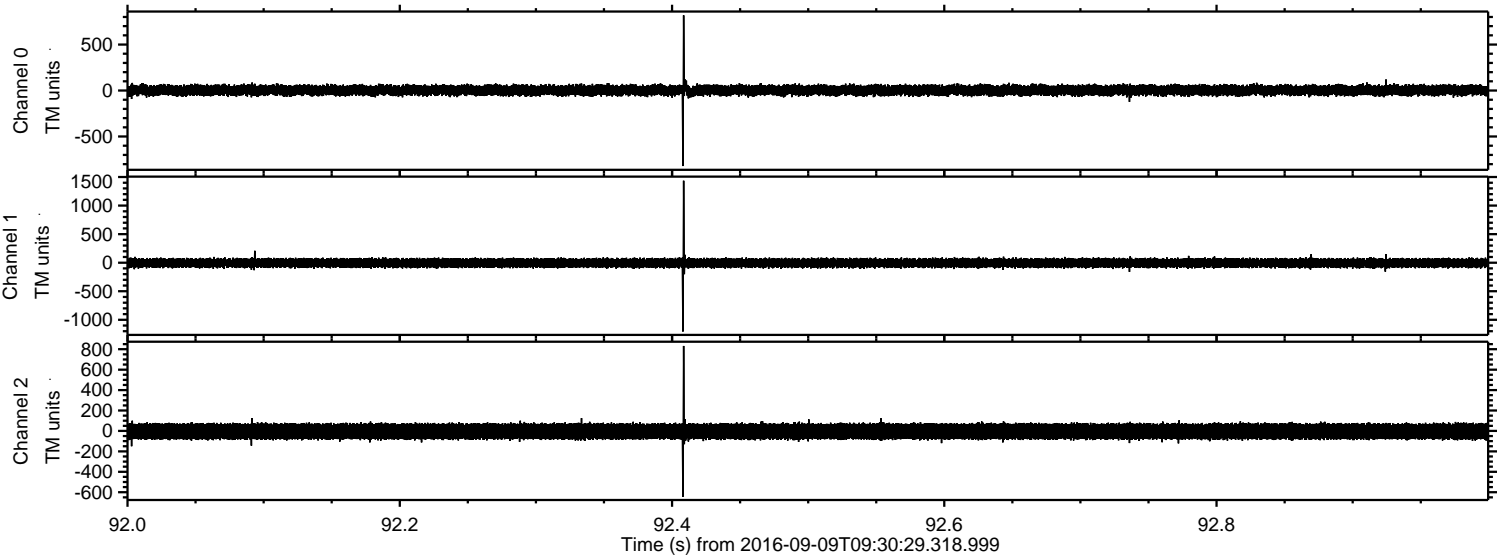

Channel 0
mn: -821
mx: 818
 μ : 2.8
 σ : 32.6

Channel 1
mn: -1204
mx: 1435
 μ : -5.4
 σ : 45.0

Channel 2
mn: -644
mx: 832
 μ : -4.5
 σ : 46.4

Processed Fri Sep 9 11:38:31 2016 by ELM ver.2012-10-06 from 001__elm20160909_093028__dat00.bin

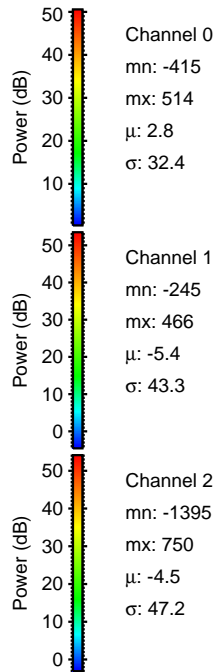
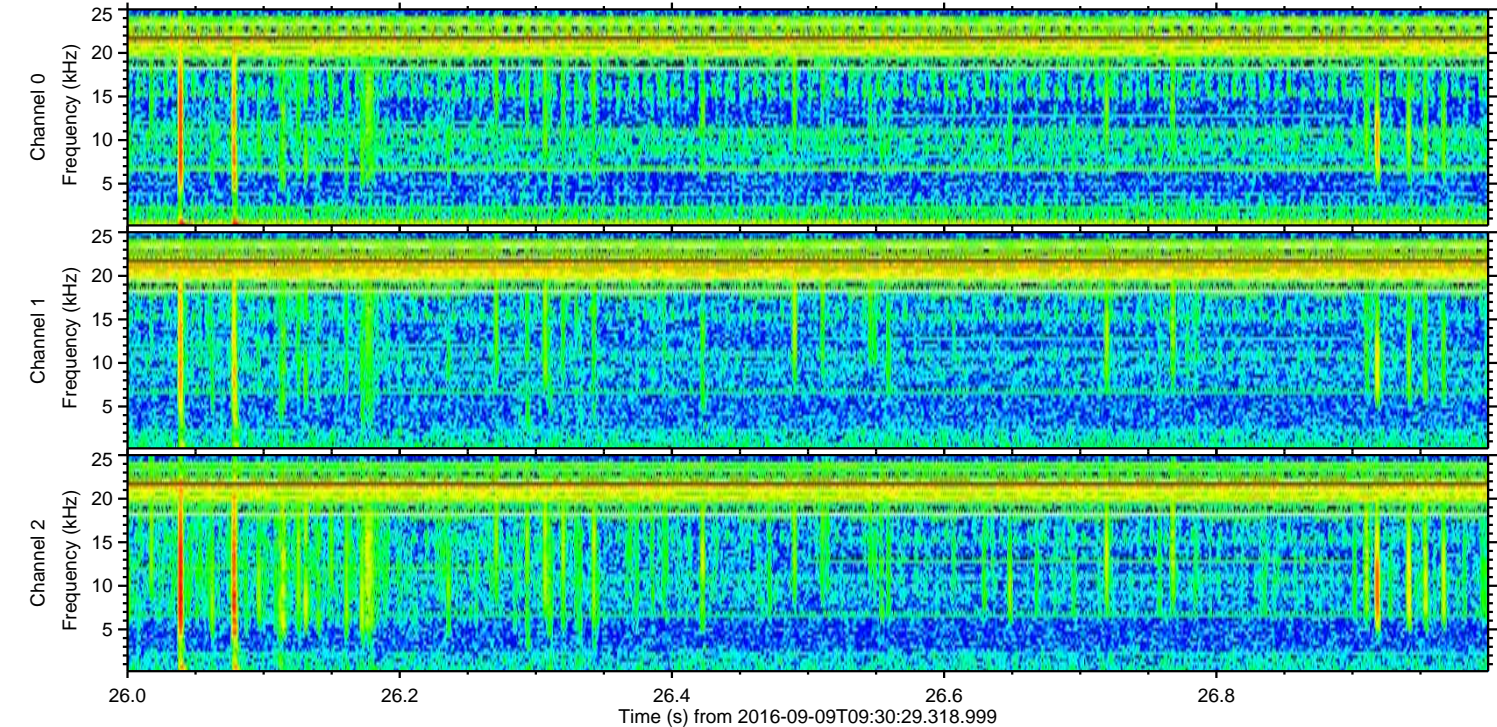
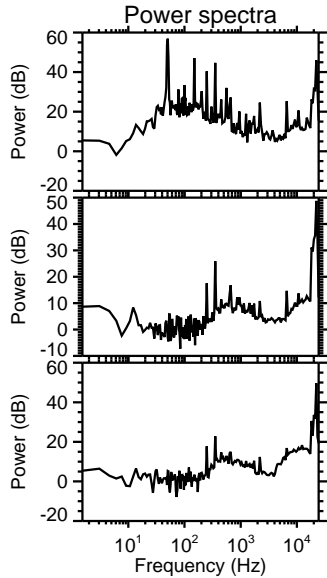
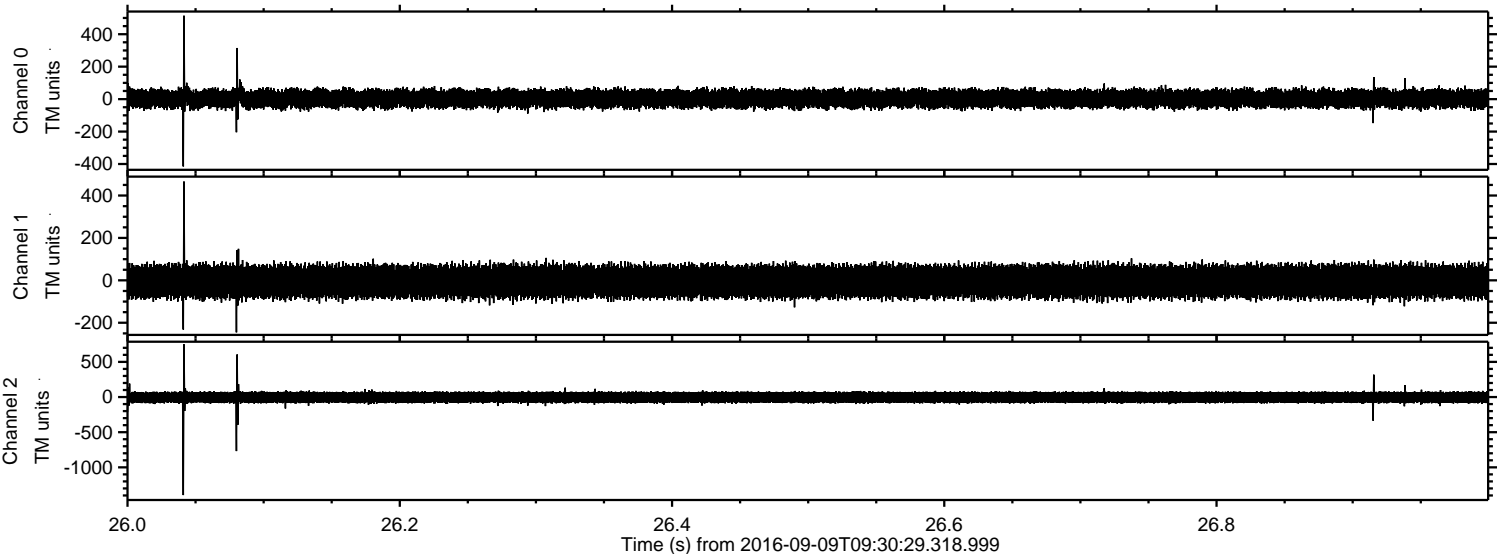

Processed Fri Sep 9 11:38:32 2016 by ELM ver.2012-10-06 from 001__elm20160909_093028__dat00.bin

