

ELMAVAN 3D WAVEFORMS (Measured data sampled at 50 kHz) 51000 packets of 144 samples from 2016-09-09T05:45:19.030.999.

Processed Fri Sep 9 07:53:24 2016 by ELM ver.2012-10-06 from 001__elm20160909_054518__dat00.bin

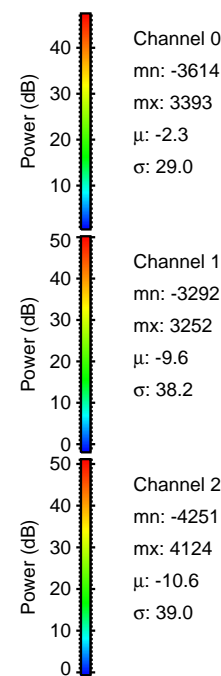
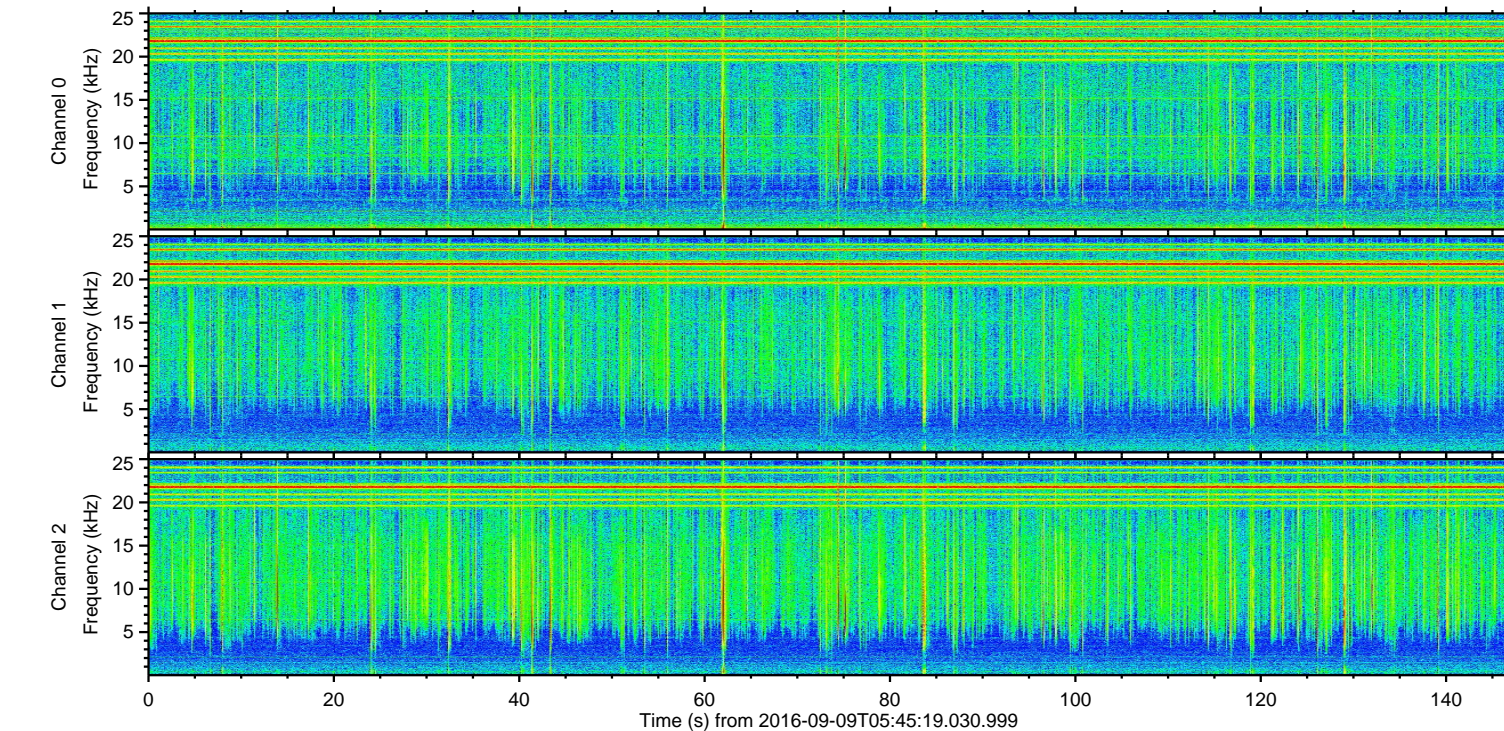
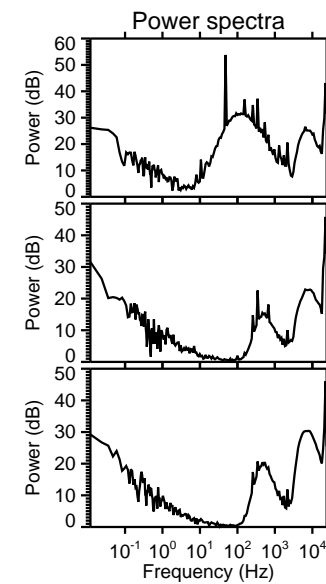
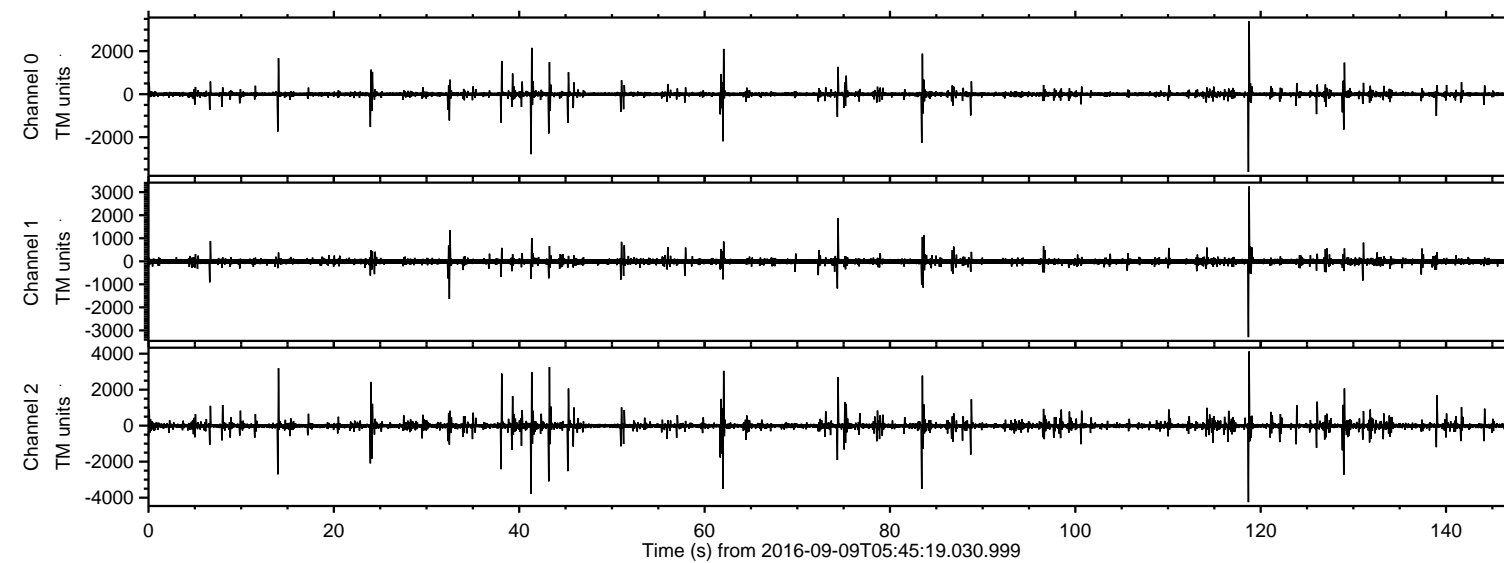

ELMAVAN 3D WAVEFORMS (Measured data sampled at 50 kHz) 51000 packets of 144 samples from 2016-09-09T05:45:19.030.999. Part 119/147

Processed Fri Sep 9 07:53:36 2016 by ELM ver.2012-10-06 from 001__elm20160909_054518__dat00.bin

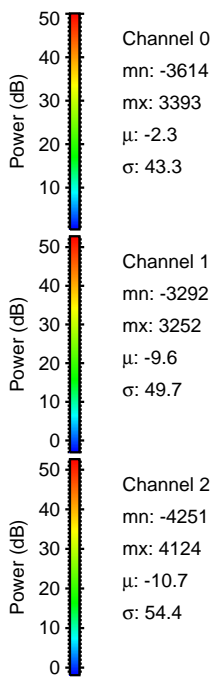
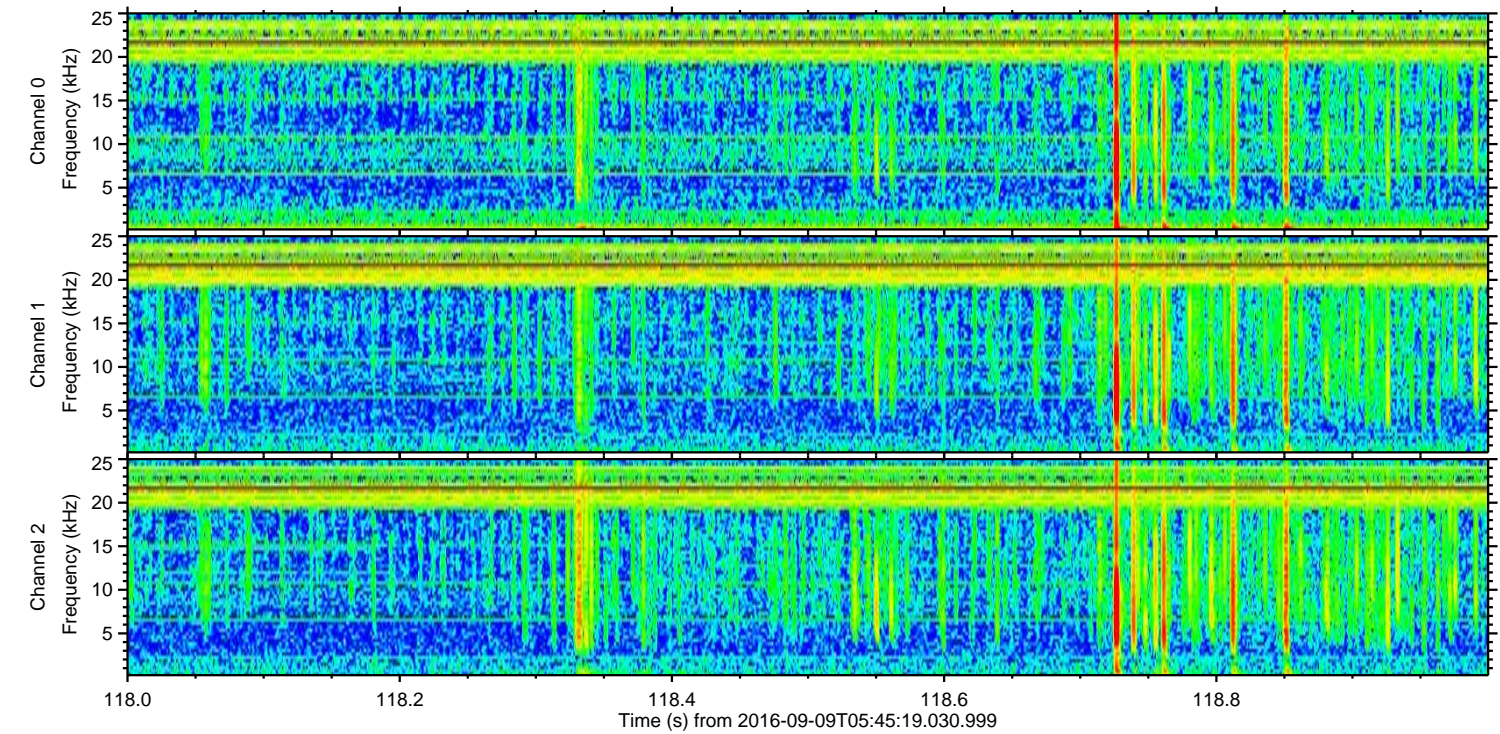
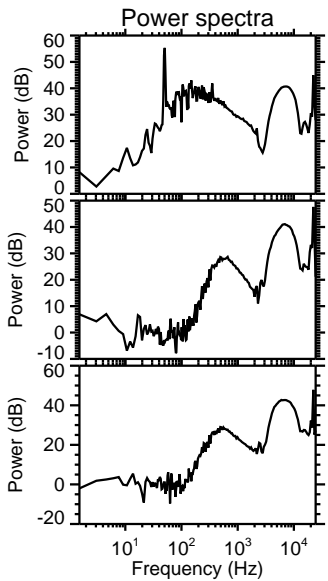
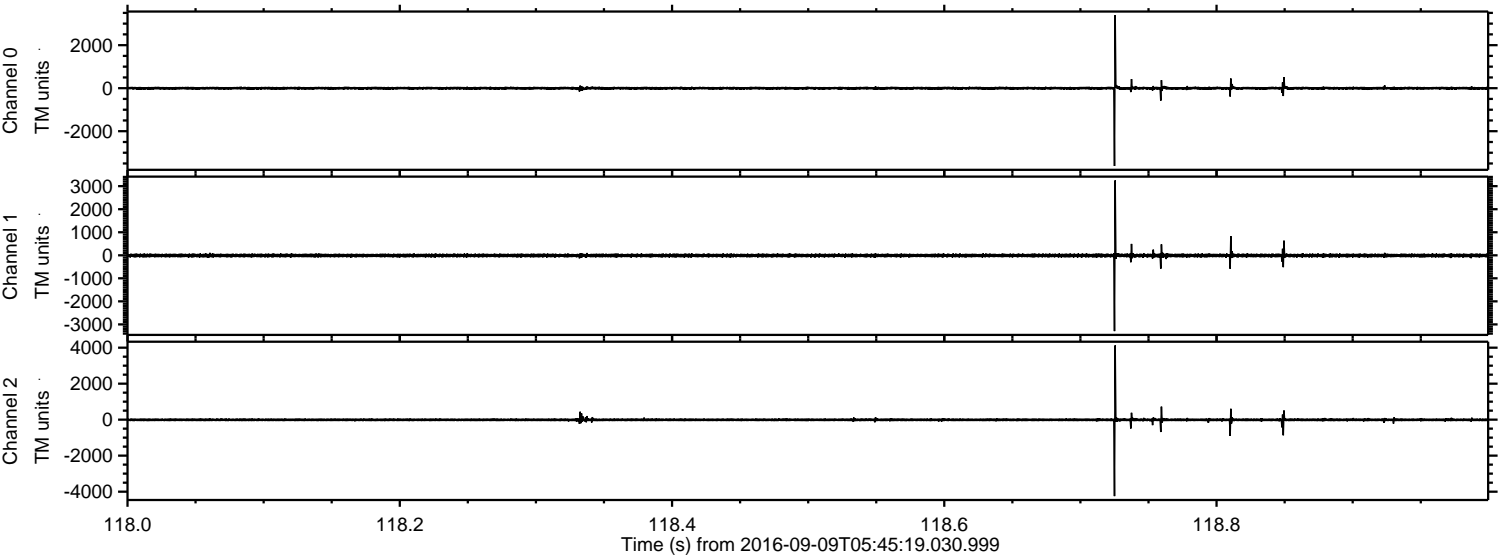

Processed Fri Sep 9 07:53:37 2016 by ELM ver.2012-10-06 from 001__elm20160909_054518__dat00.bin

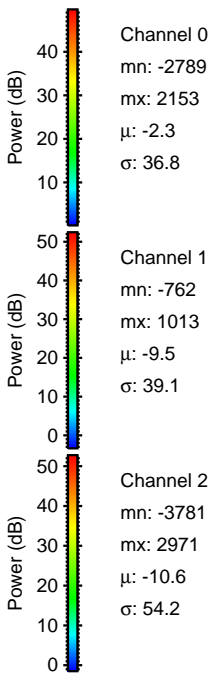
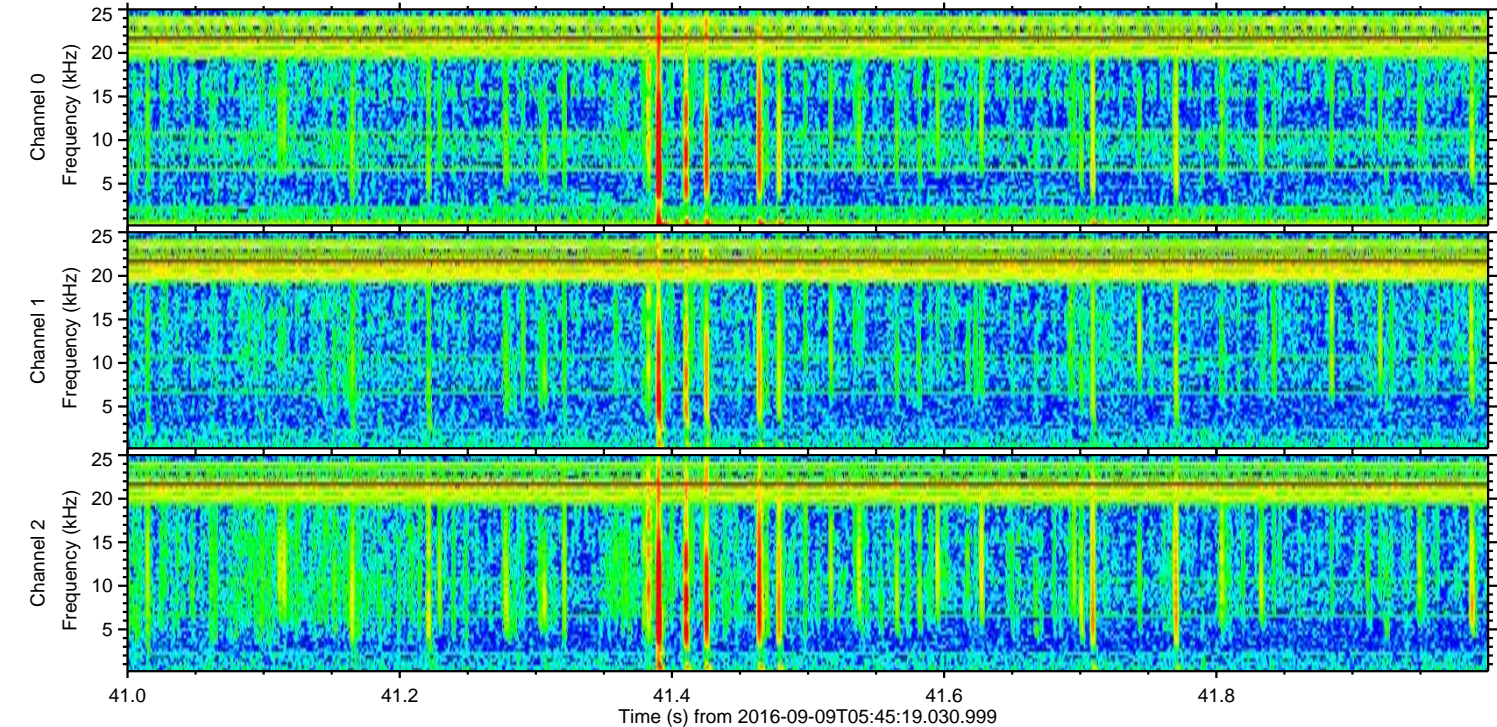
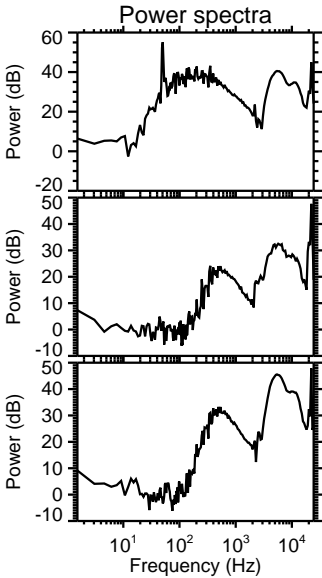
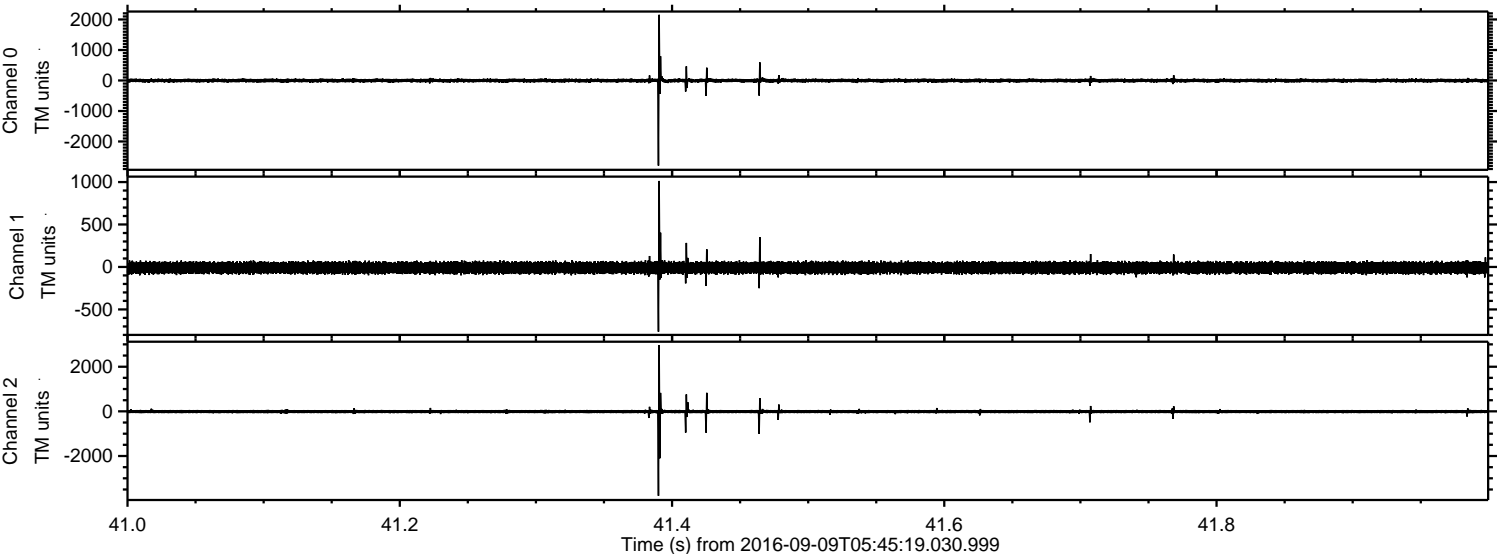

Processed Fri Sep 9 07:53:38 2016 by ELM ver.2012-10-06 from 001__elm20160909_054518__dat00.bin

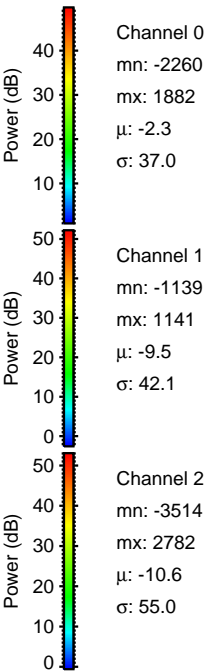
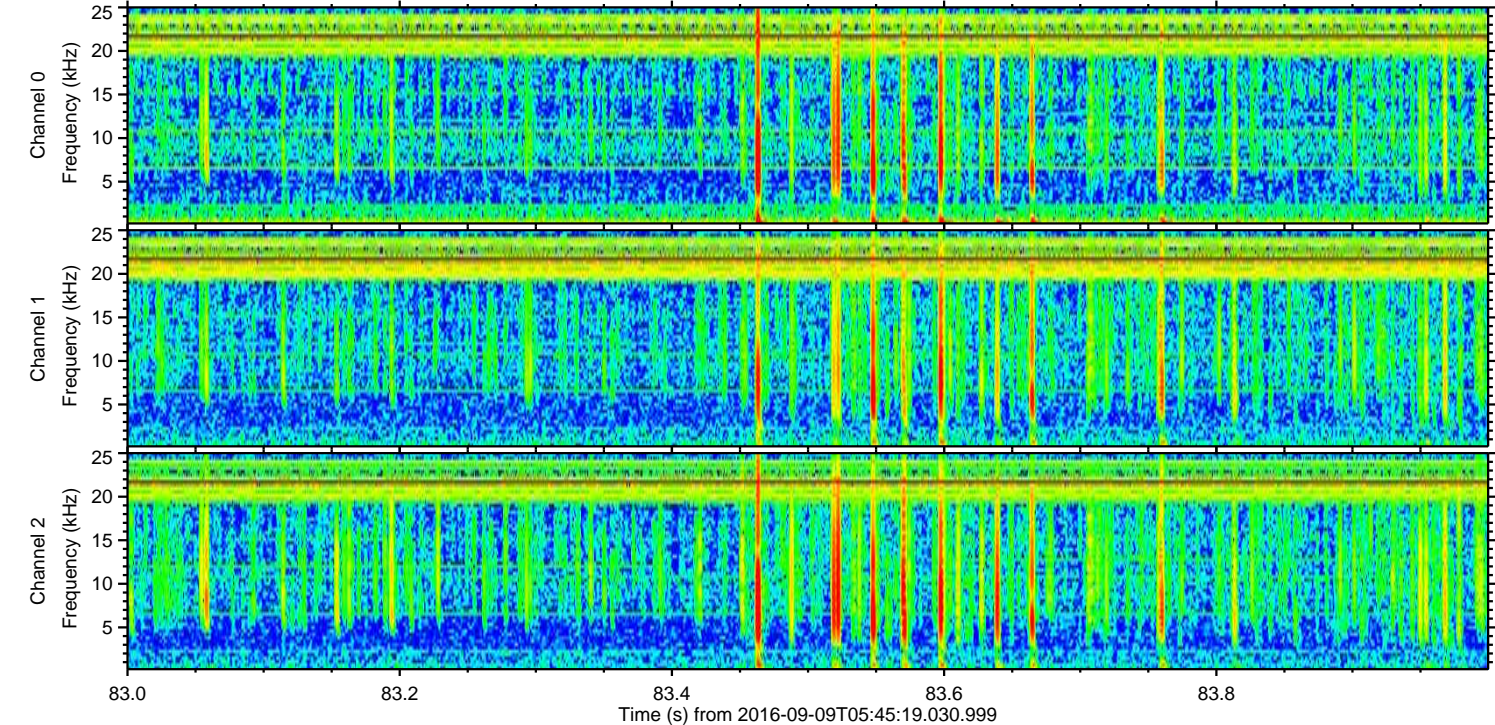
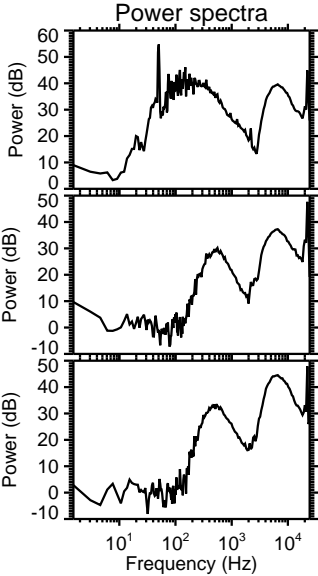
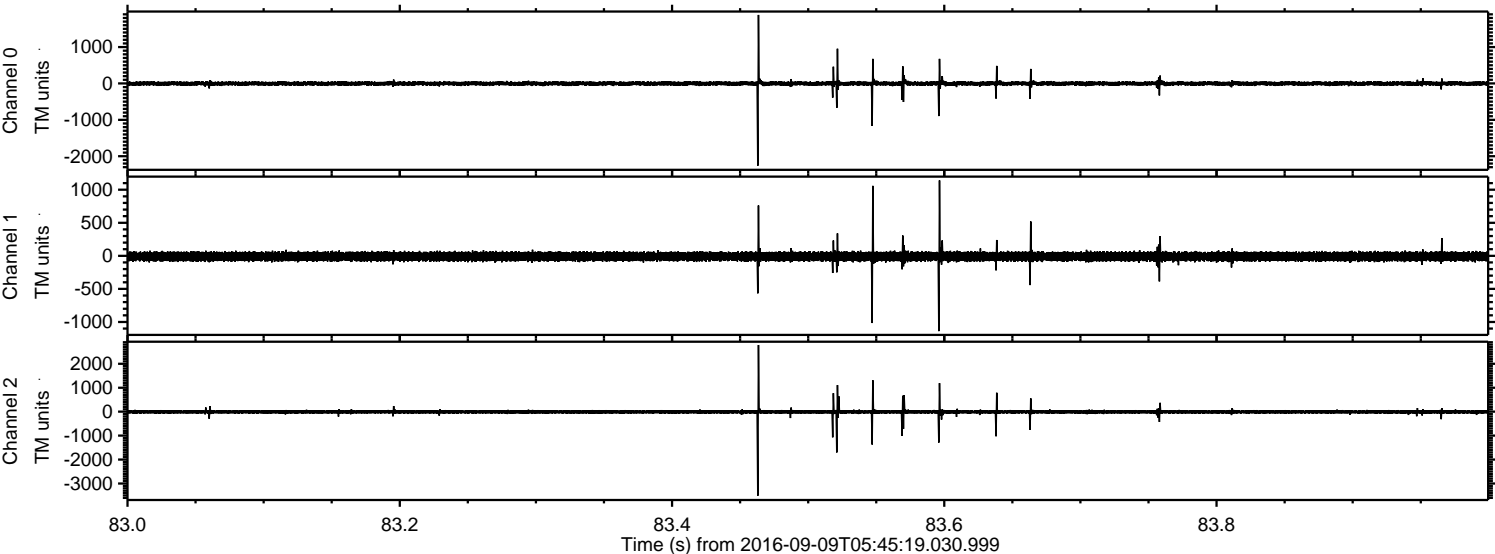

Processed Fri Sep 9 07:53:39 2016 by ELM ver.2012-10-06 from 001__elm20160909_054518__dat00.bin

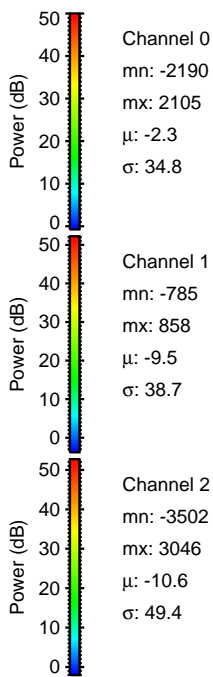
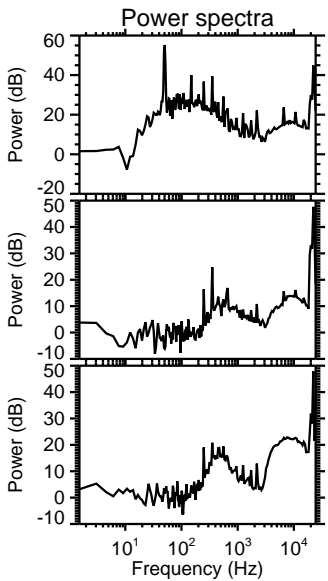
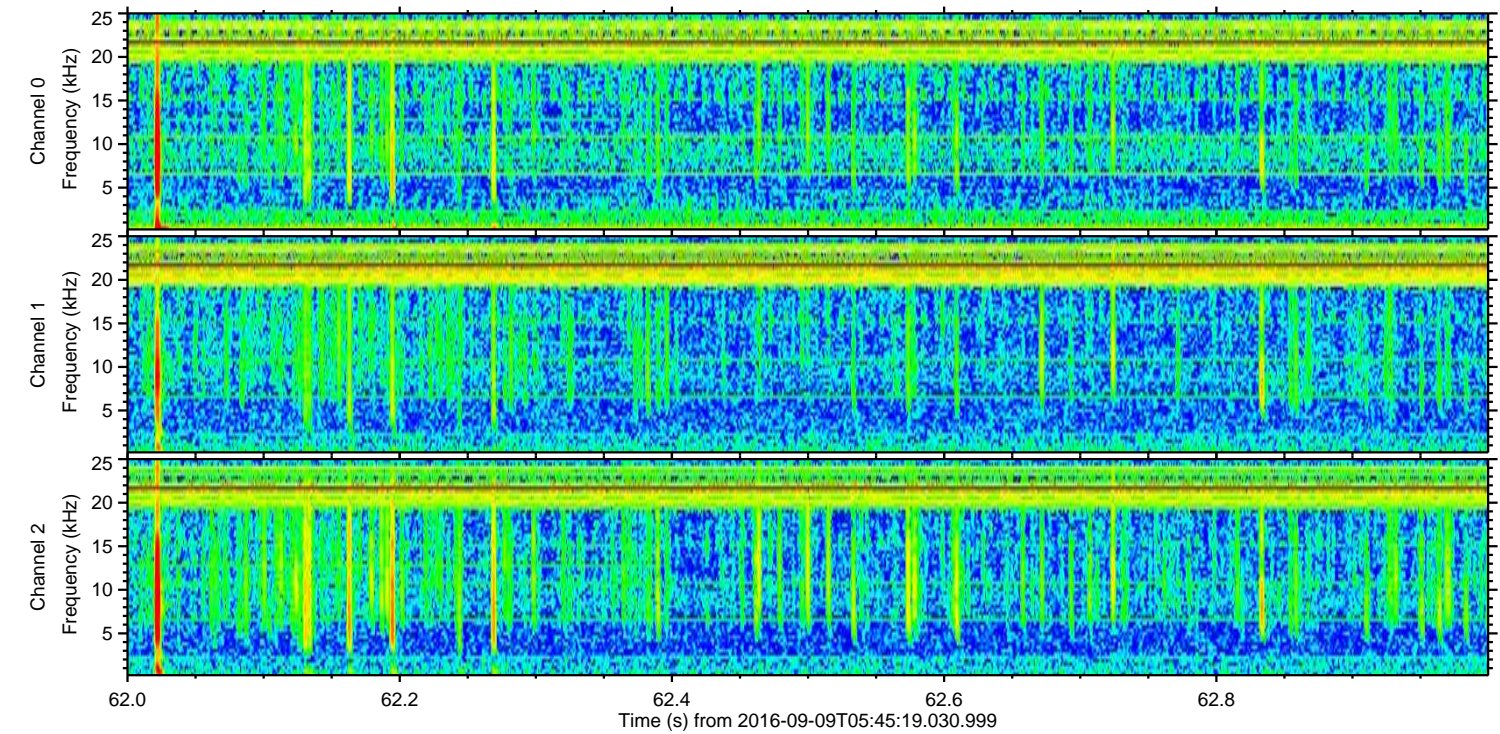
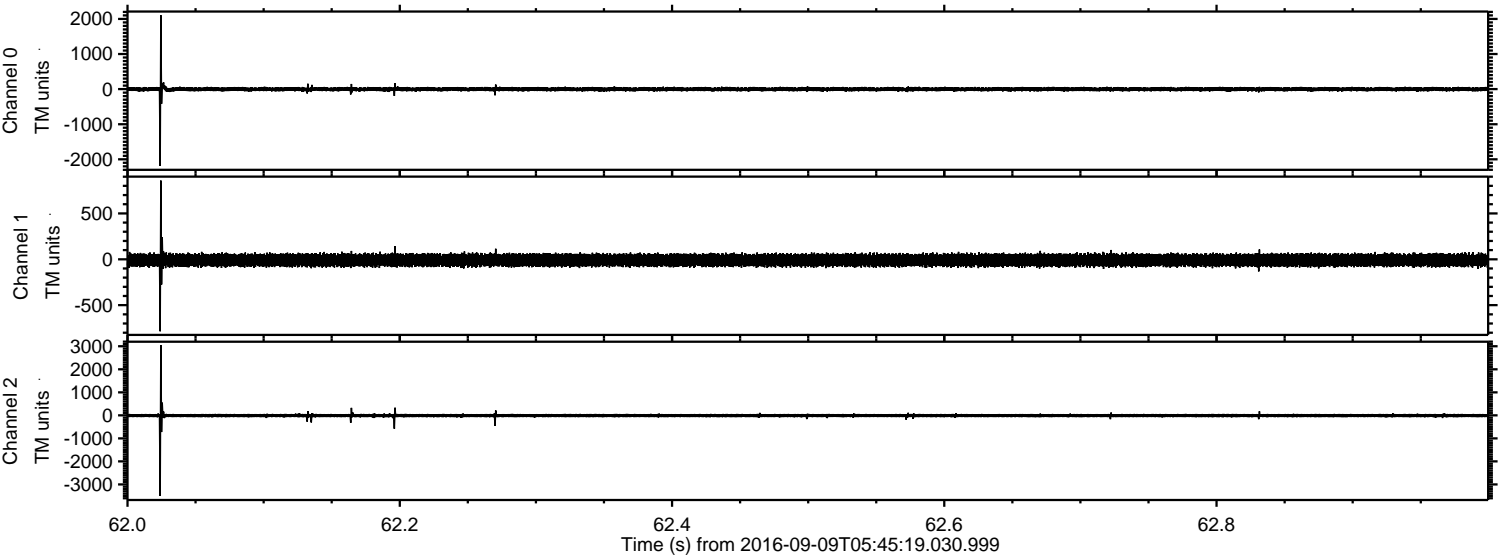

Processed Fri Sep 9 07:53:40 2016 by ELM ver.2012-10-06 from 001__elm20160909_054518__dat00.bin

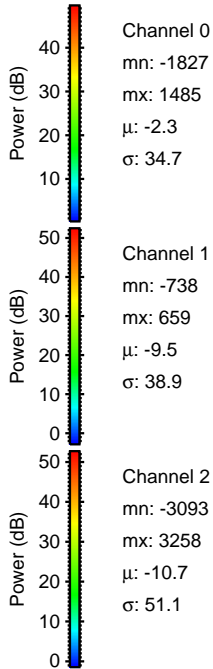
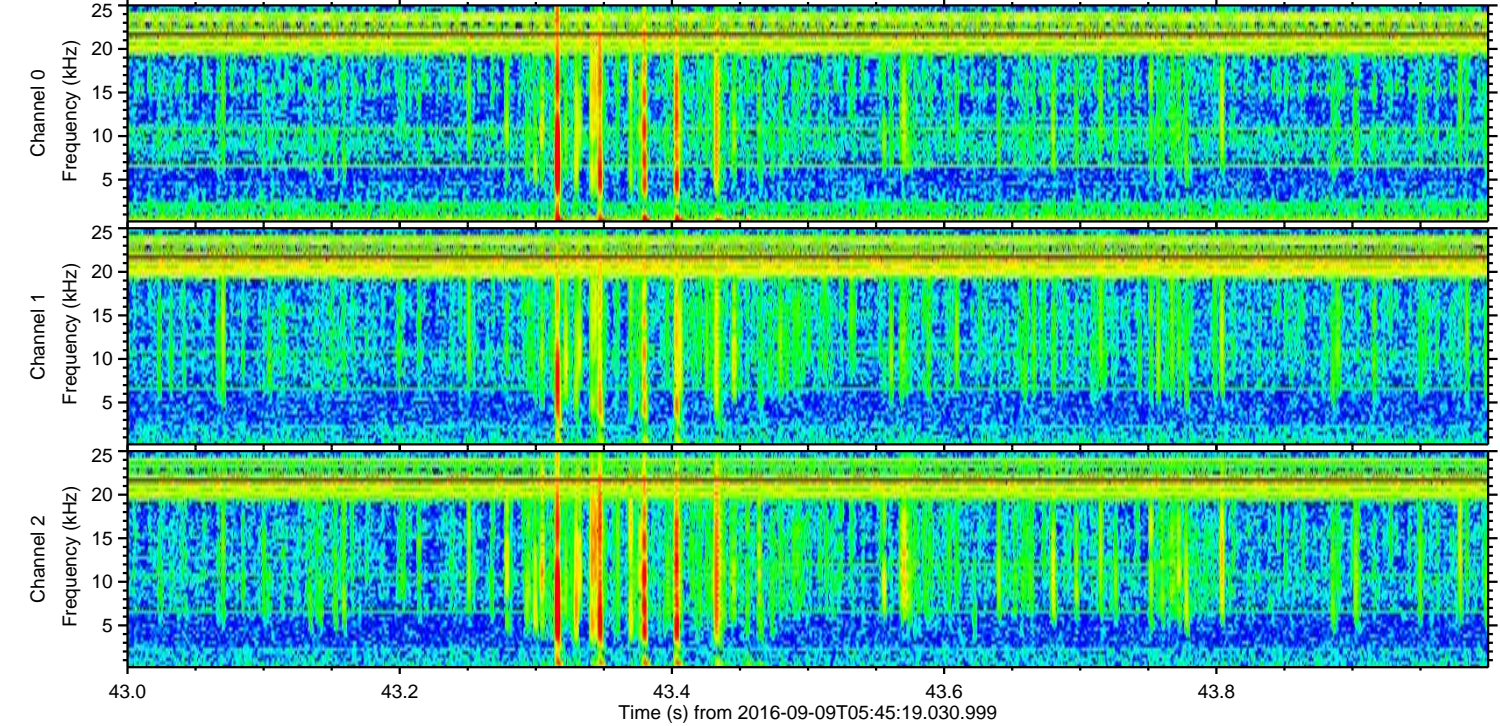
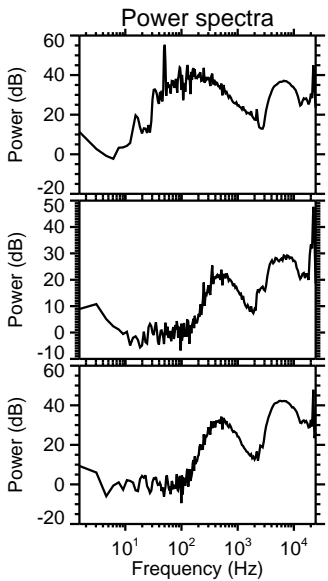
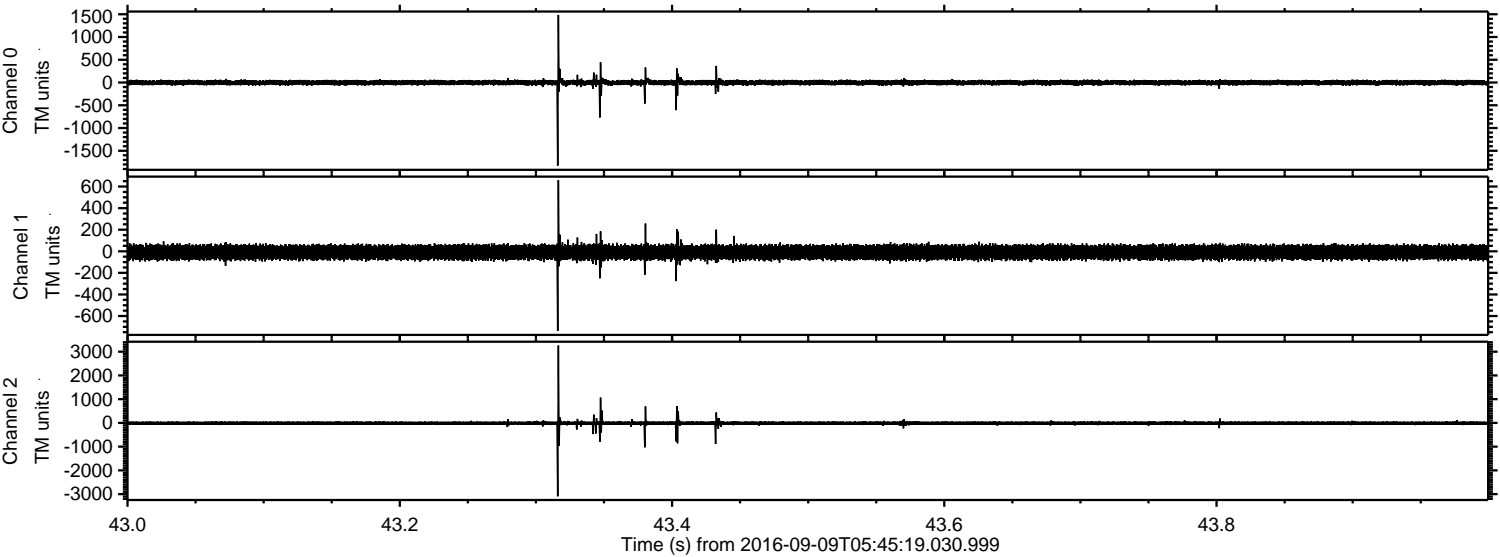

Channel 0
mn: -1827
mx: 1485
μ: -2.3
σ: 34.7

Channel 1
mn: -738
mx: 659
μ: -9.5
σ: 38.9

Channel 2
mn: -3093
mx: 3258
μ: -10.7
σ: 51.1

Processed Fri Sep 9 07:53:41 2016 by ELM ver.2012-10-06 from 001__elm20160909_054518__dat00.bin

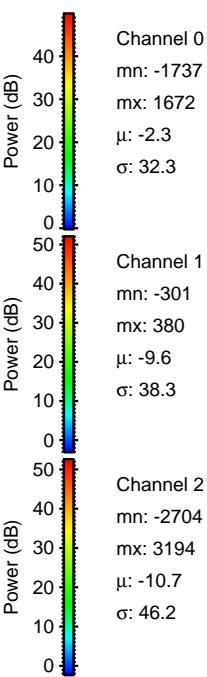
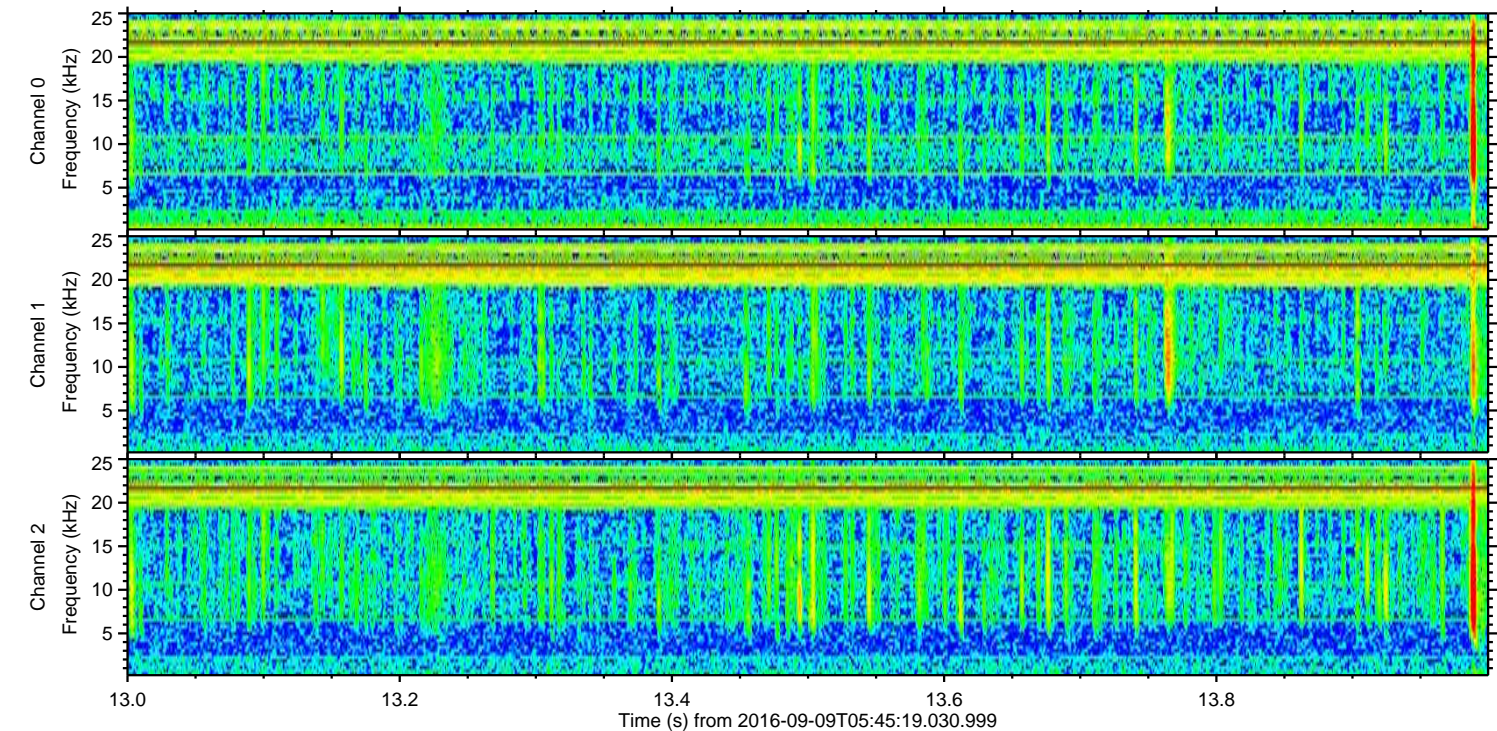
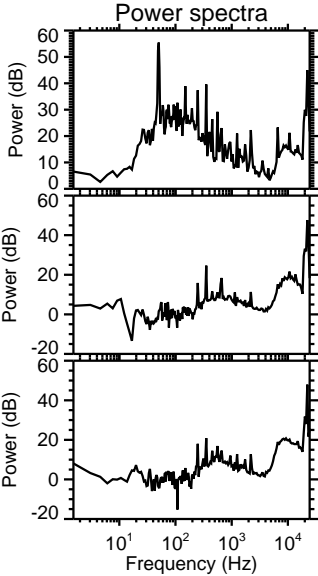
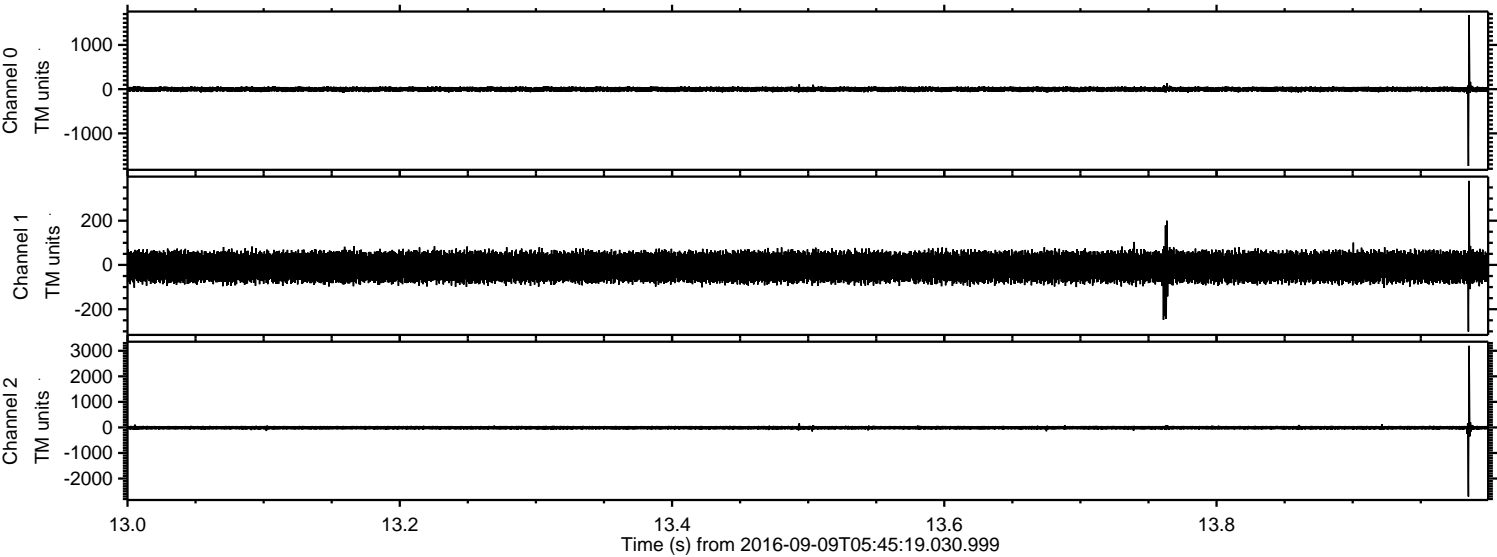

Processed Fri Sep 9 07:53:42 2016 by ELM ver.2012-10-06 from 001__elm20160909_054518__dat00.bin

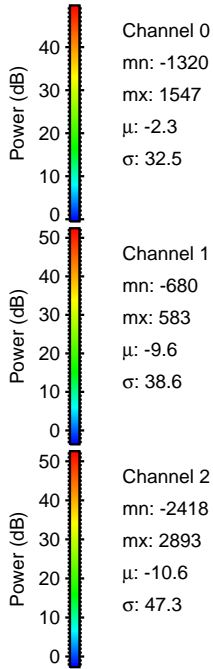
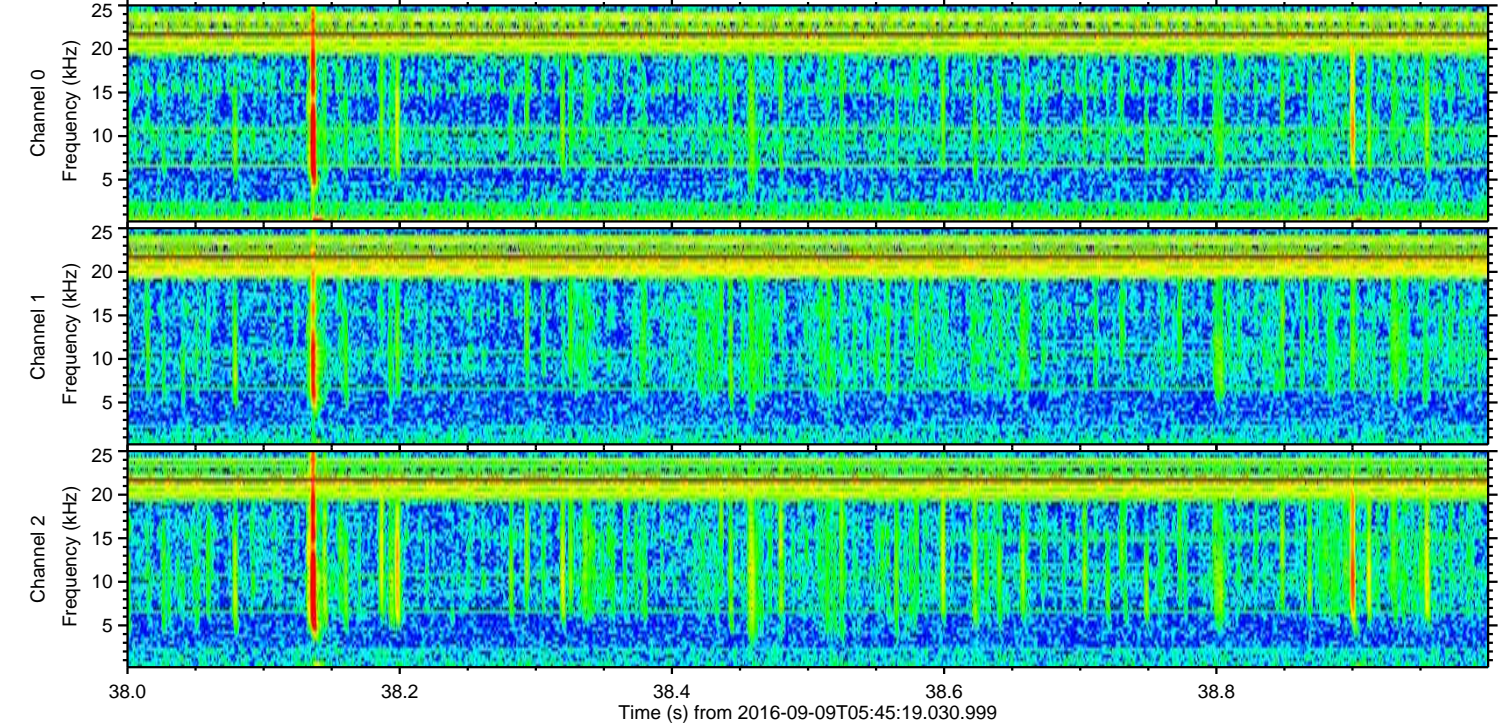
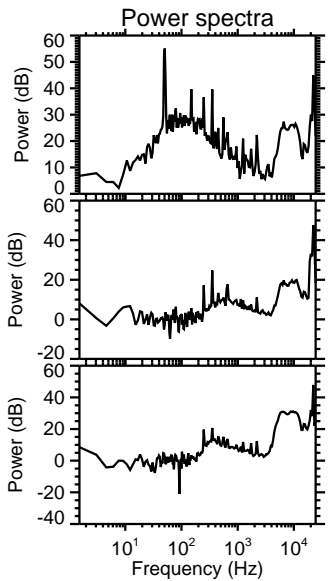
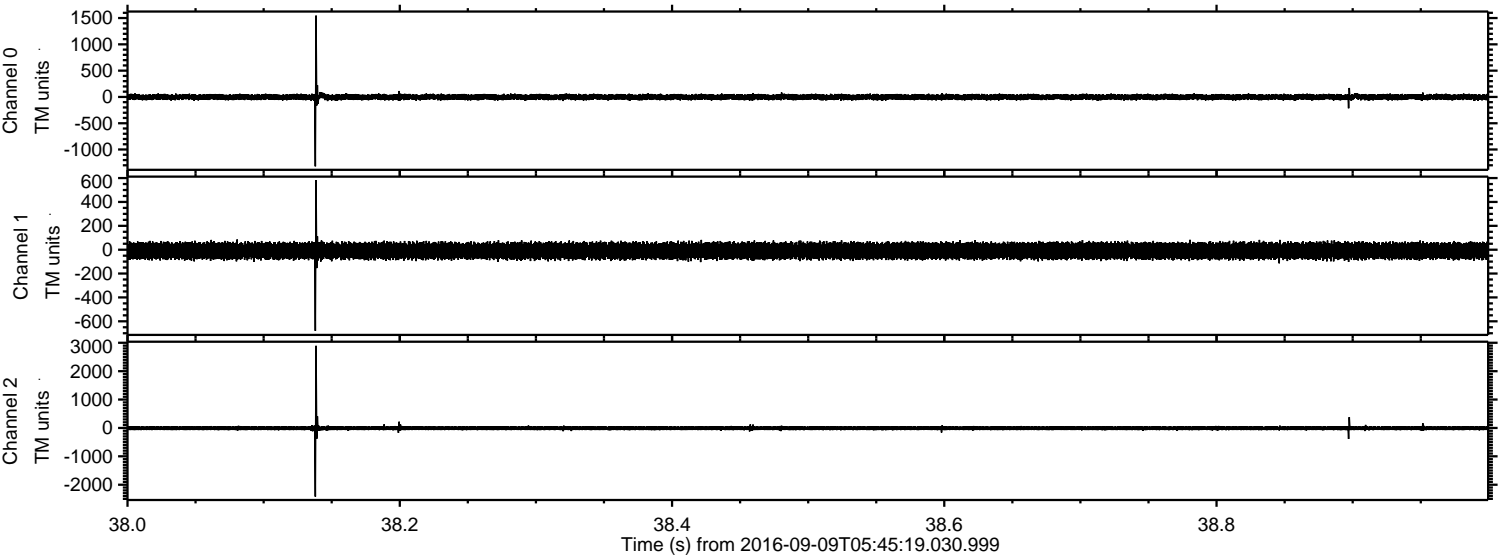

ELMAVAN 3D WAVEFORMS (Measured data sampled at 50 kHz) 51000 packets of 144 samples from 2016-09-09T05:45:19.030.999. Part 130/147

Processed Fri Sep 9 07:53:43 2016 by ELM ver.2012-10-06 from 001__elm20160909_054518__dat00.bin

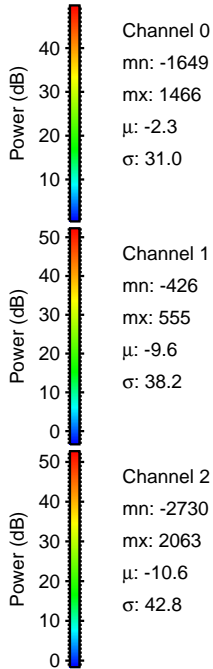
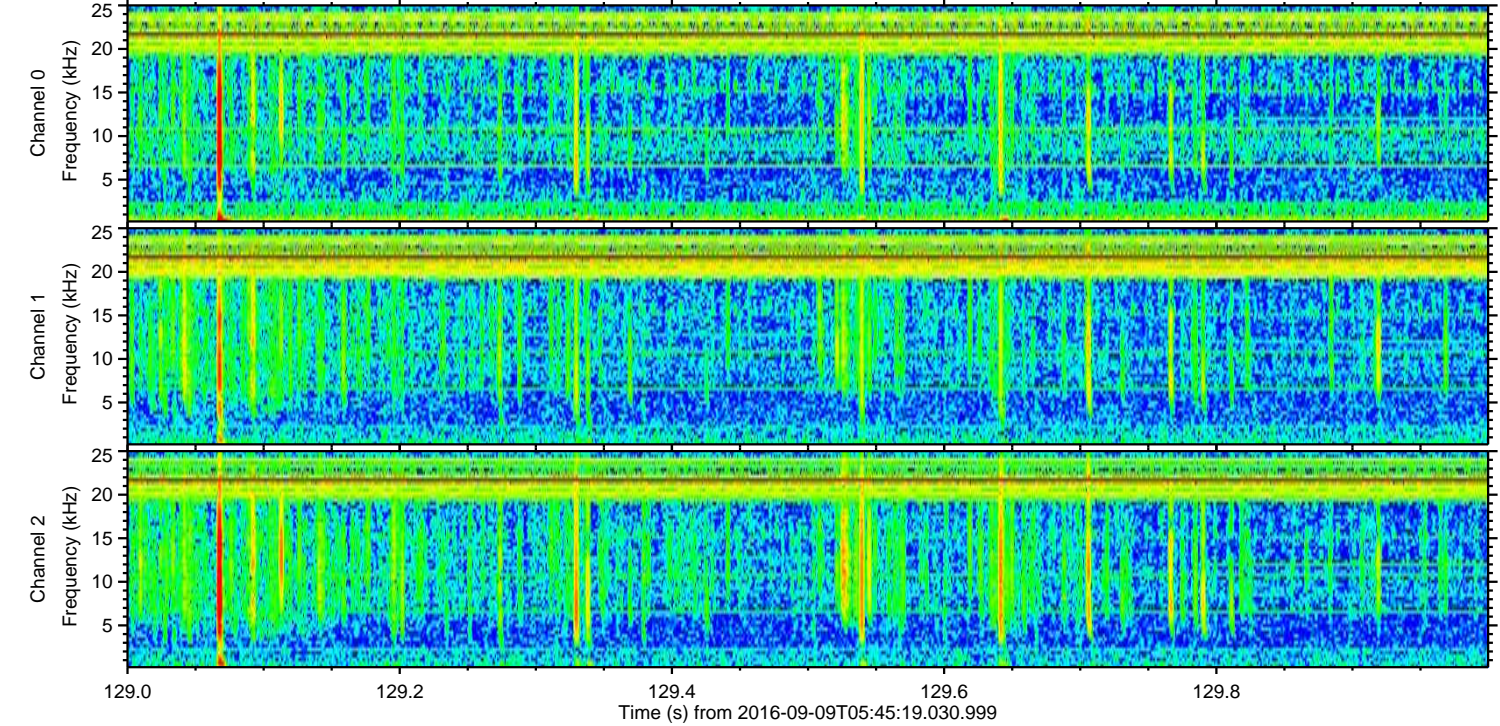
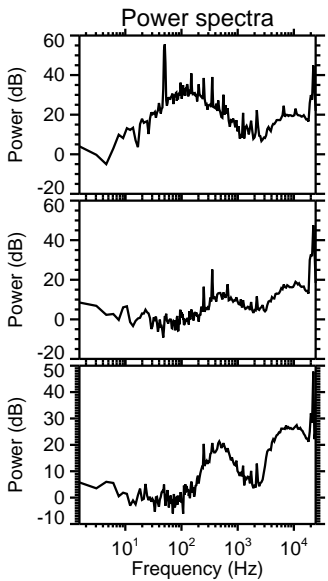
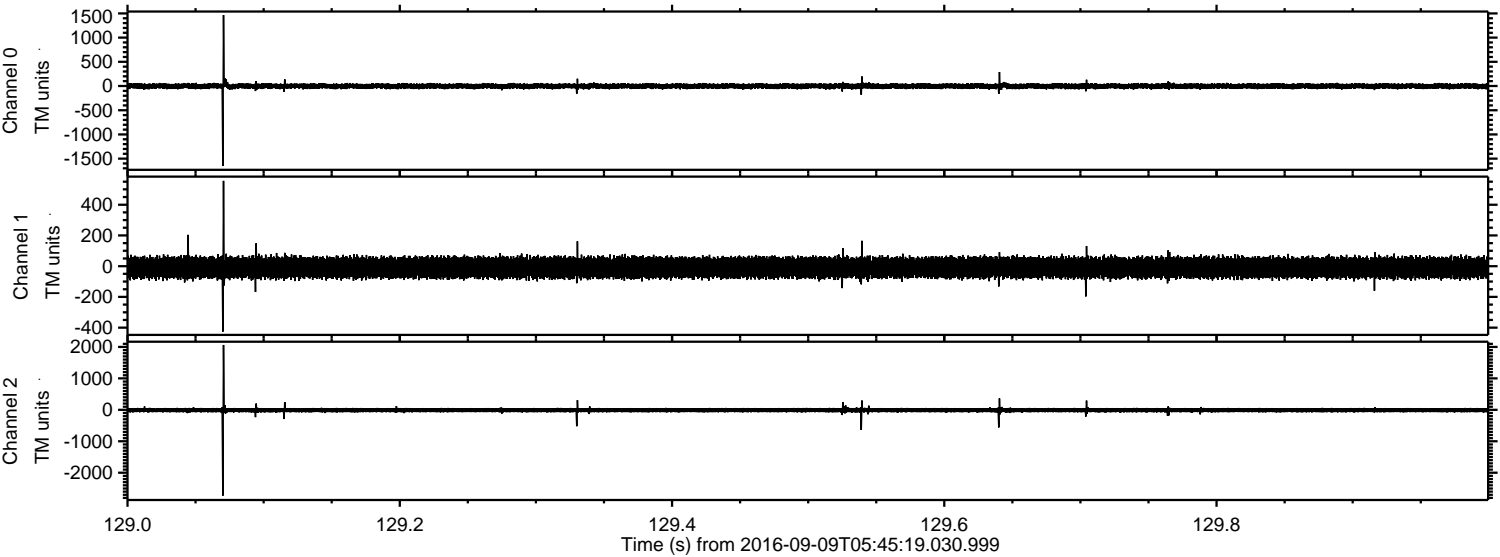

Channel 0
mn: -1649
mx: 1466
 μ : -2.3
 σ : 31.0

Channel 1
mn: -426
mx: 555
 μ : -9.6
 σ : 38.2

Channel 2
mn: -2730
mx: 2063
 μ : -10.6
 σ : 42.8

Processed Fri Sep 9 07:53:44 2016 by ELM ver.2012-10-06 from 001__elm20160909_054518__dat00.bin

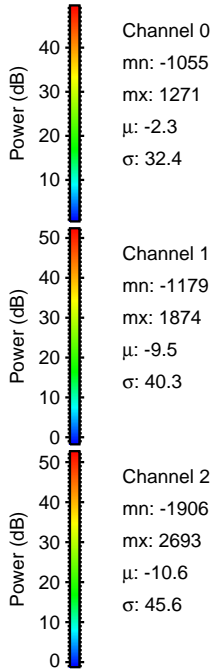
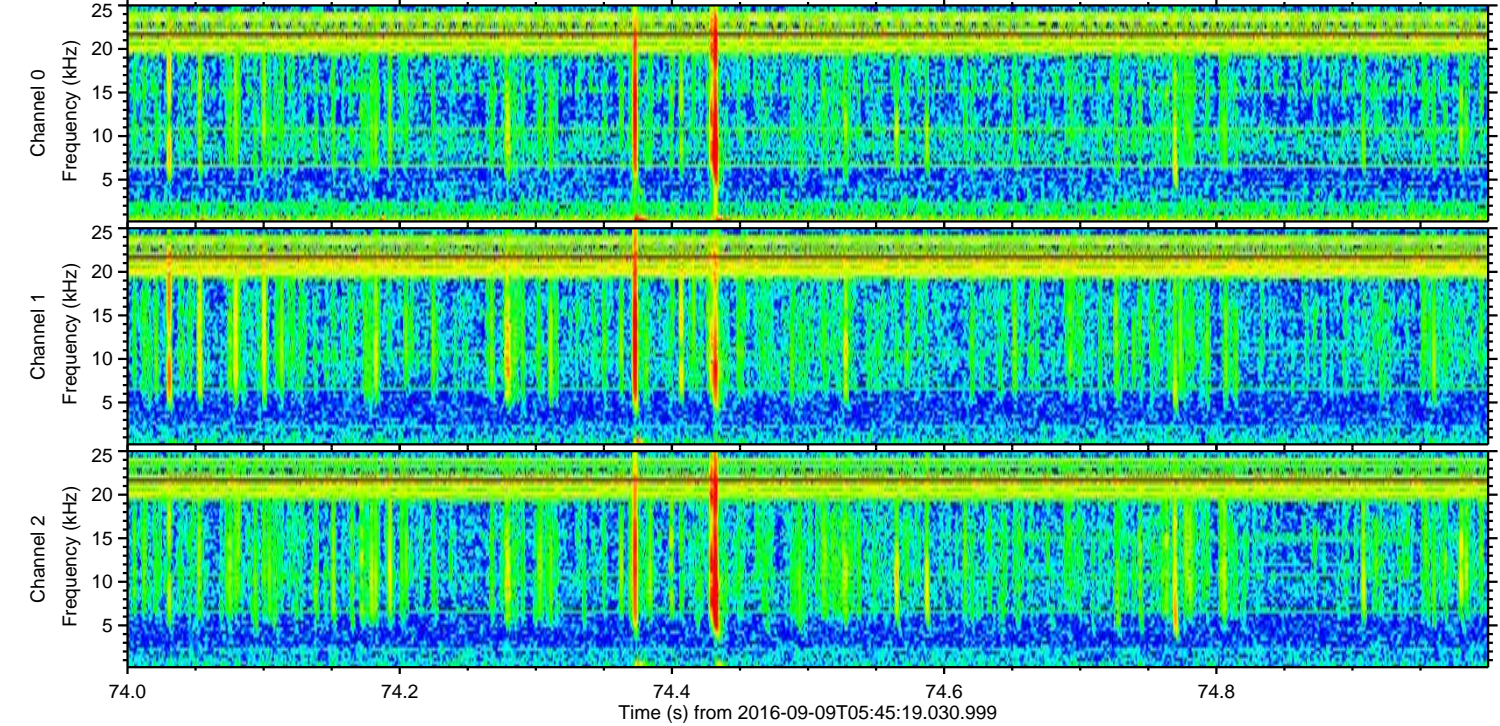
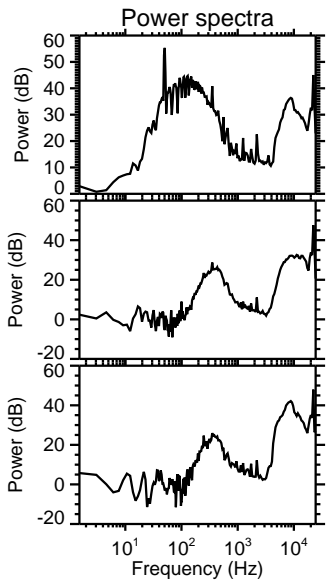
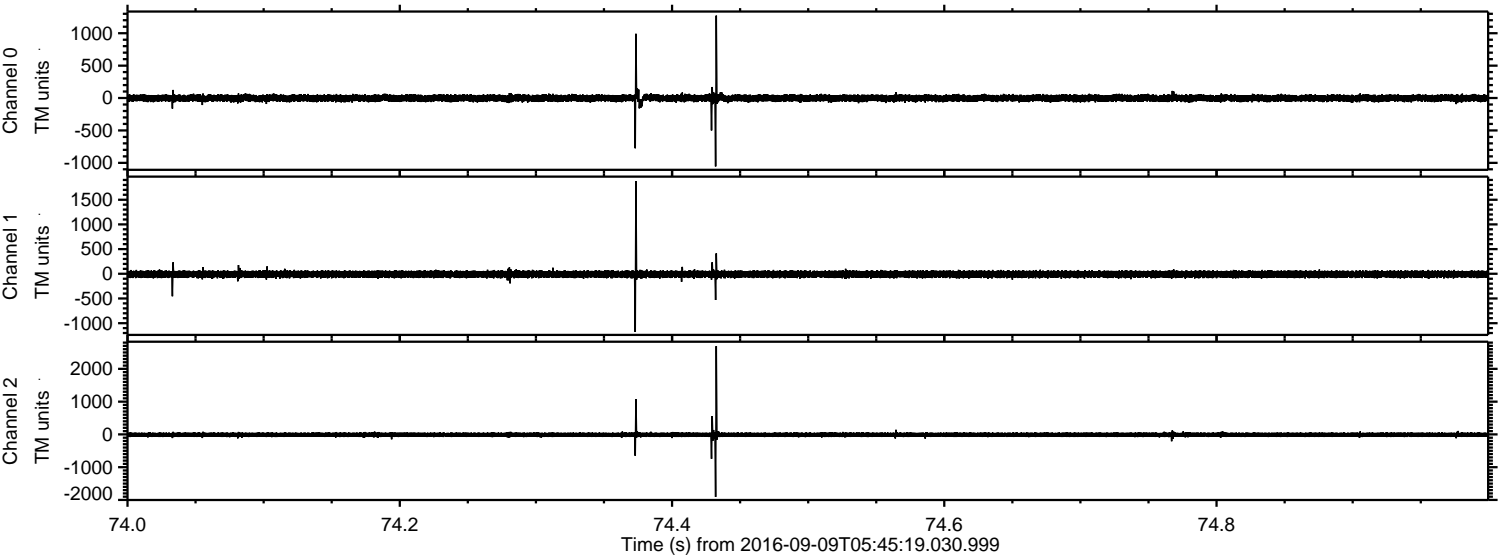

Channel 0
mn: -1055
mx: 1271
 μ : -2.3
 σ : 32.4

Channel 1
mn: -1179
mx: 1874
 μ : -9.5
 σ : 40.3

Channel 2
mn: -1906
mx: 2693
 μ : -10.6
 σ : 45.6

