

ELMAVAN 3D WAVEFORMS (Measured data sampled at 50 kHz) 51000 packets of 144 samples from 2016-09-09T03:35:13.073.000.

Processed Fri Sep 9 05:42:31 2016 by ELM ver.2012-10-06 from 001__elm20160909_033512__dat00.bin

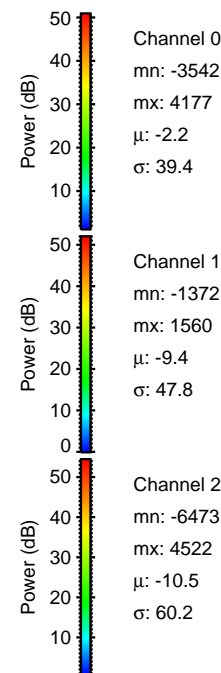

Processed Fri Sep 9 05:42:43 2016 by ELM ver.2012-10-06 from 001__elm20160909_033512__dat00.bin

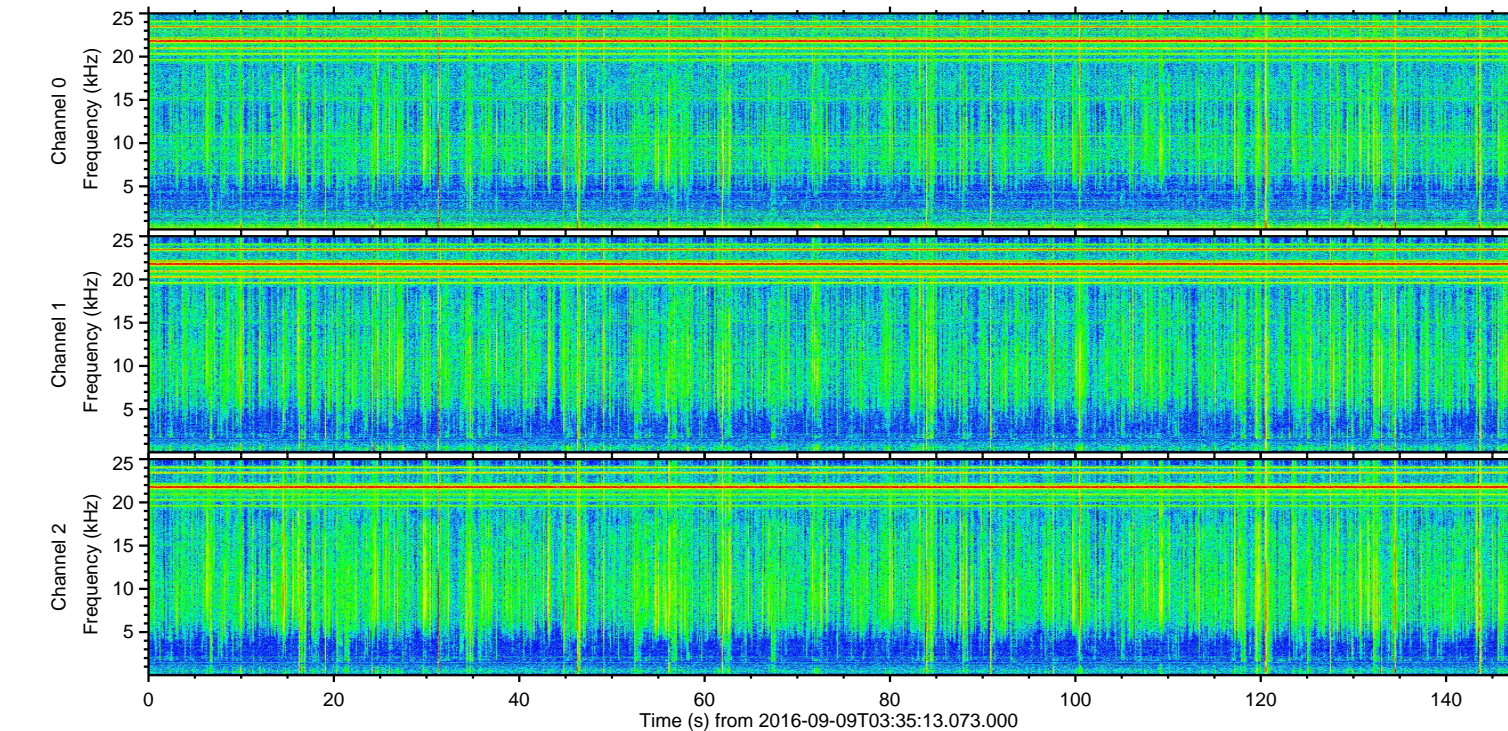
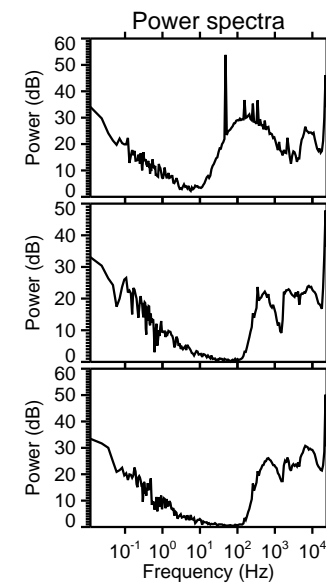
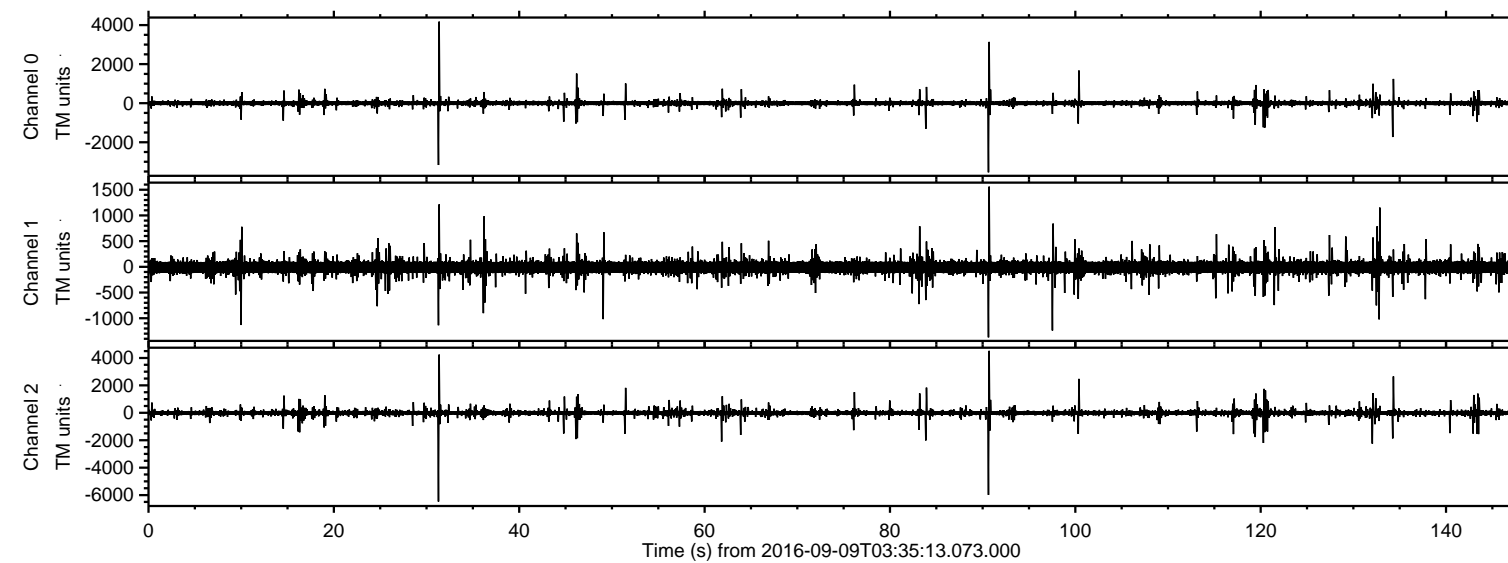
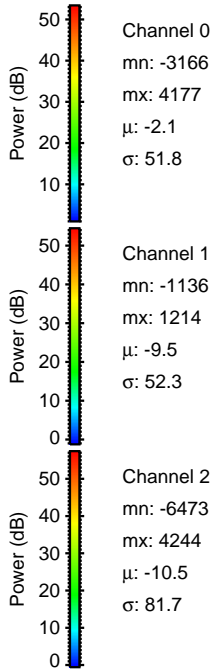
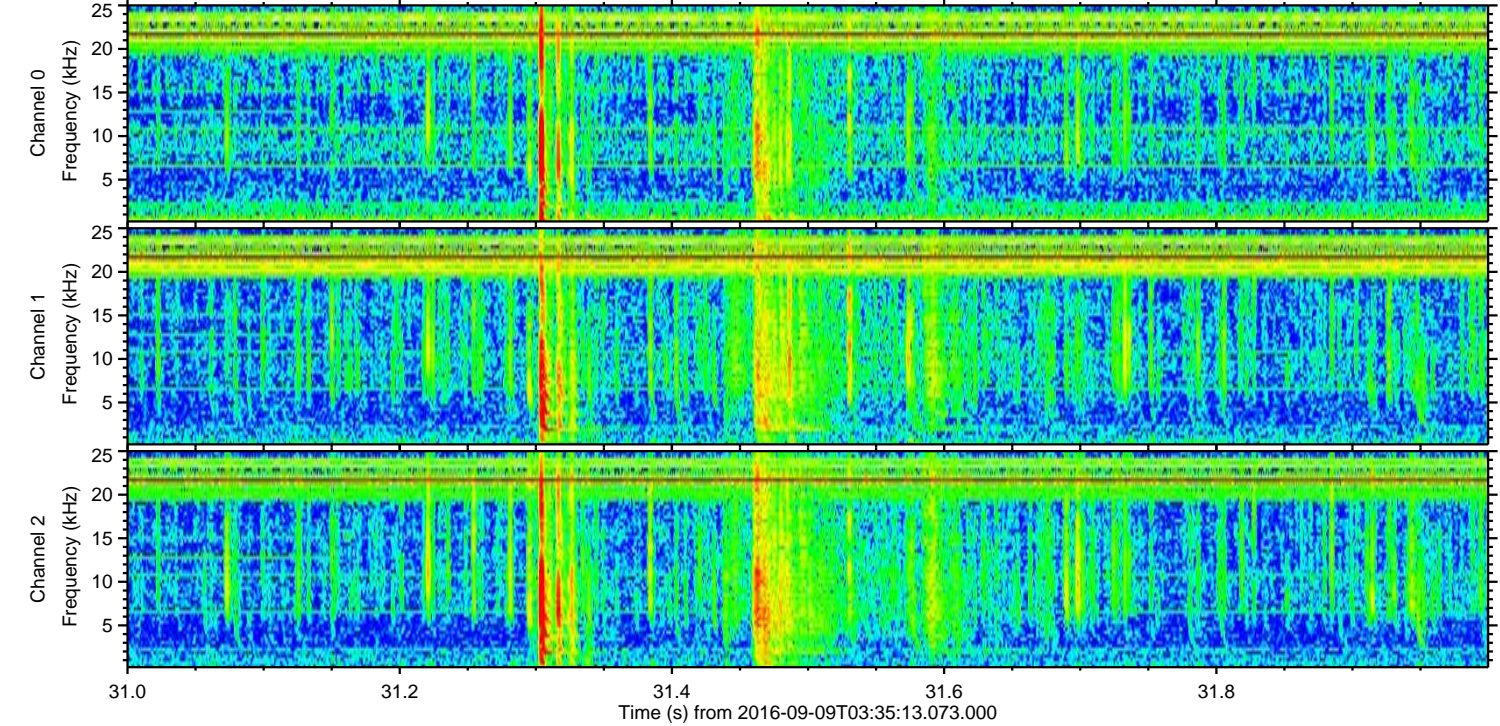
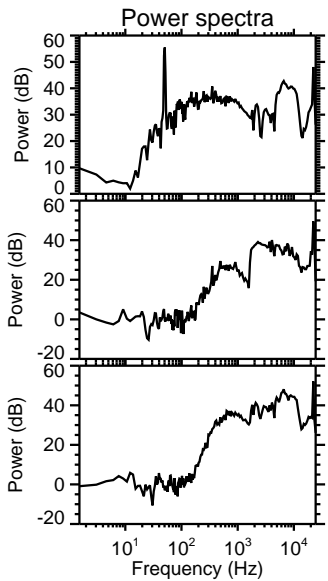
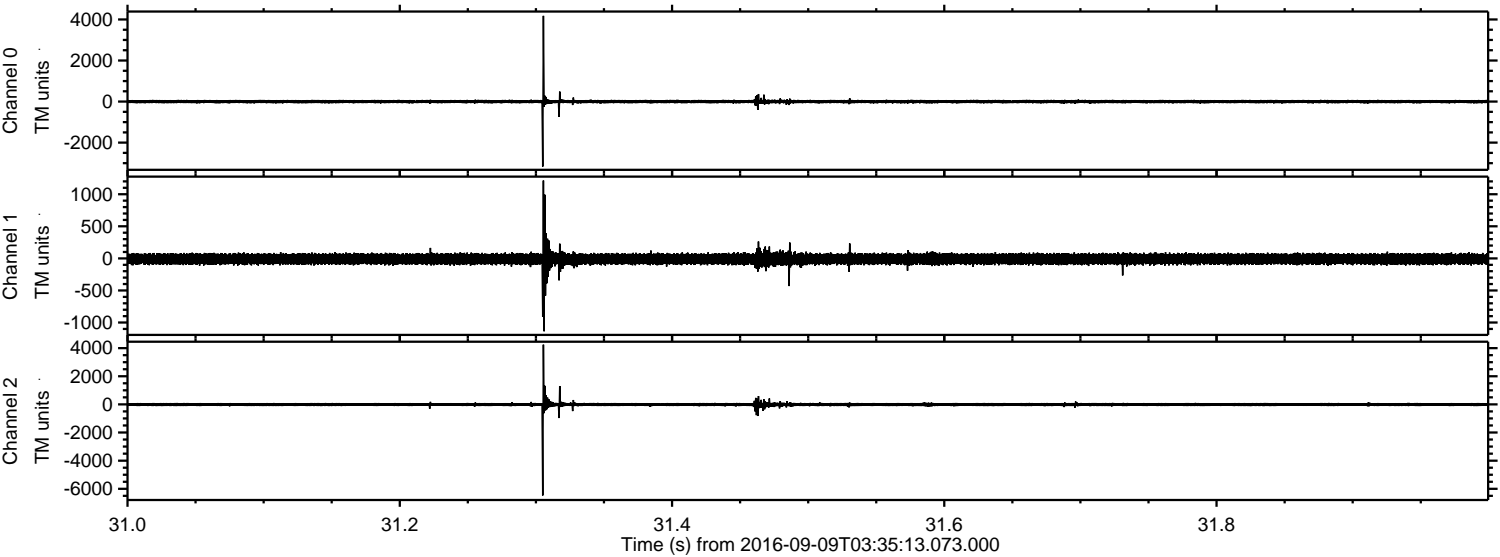

Processed Fri Sep 9 05:42:44 2016 by ELM ver.2012-10-06 from 001__elm20160909_033512__dat00.bin

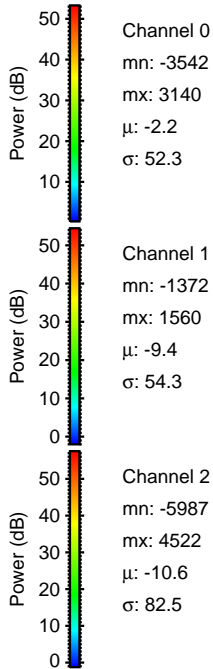
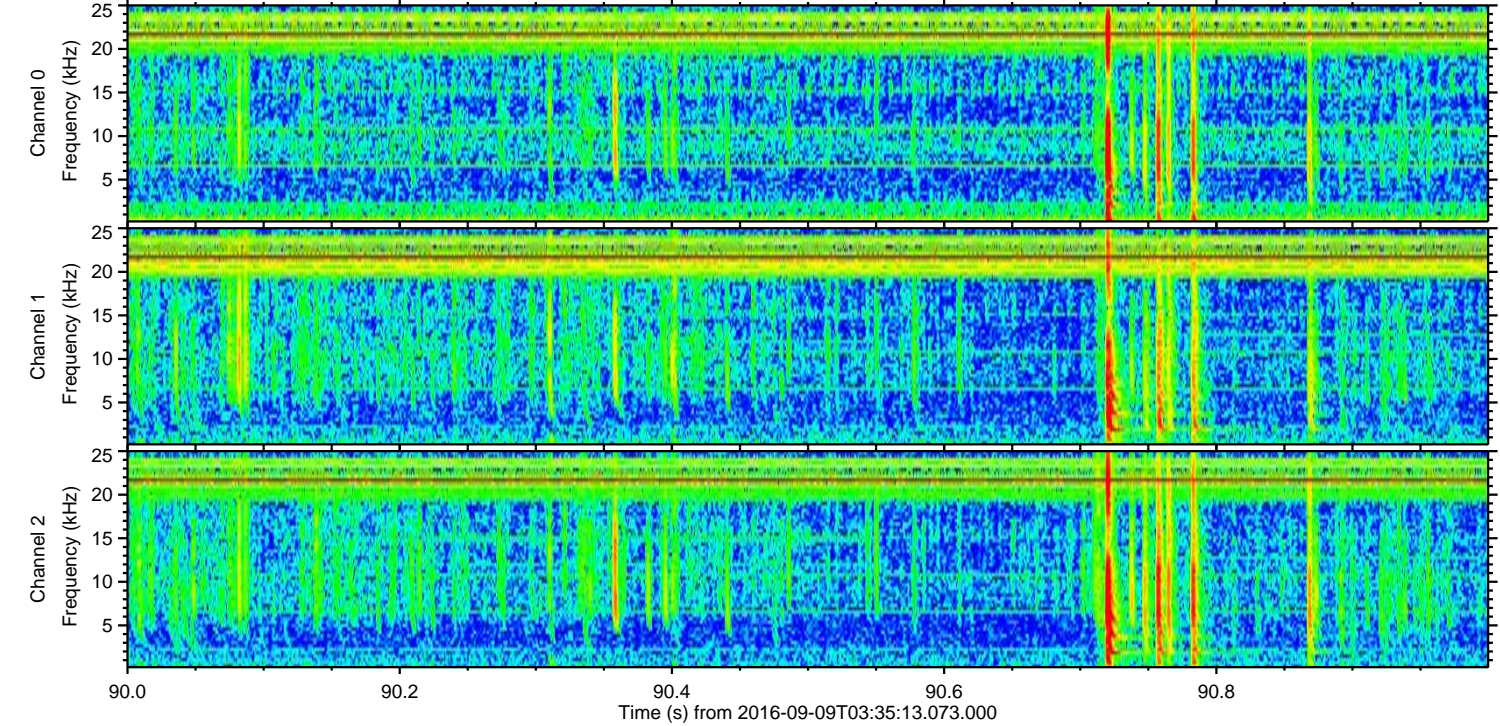
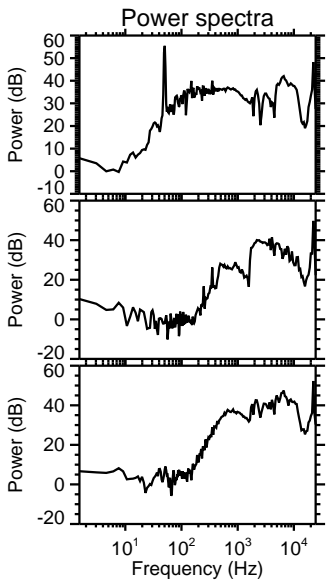
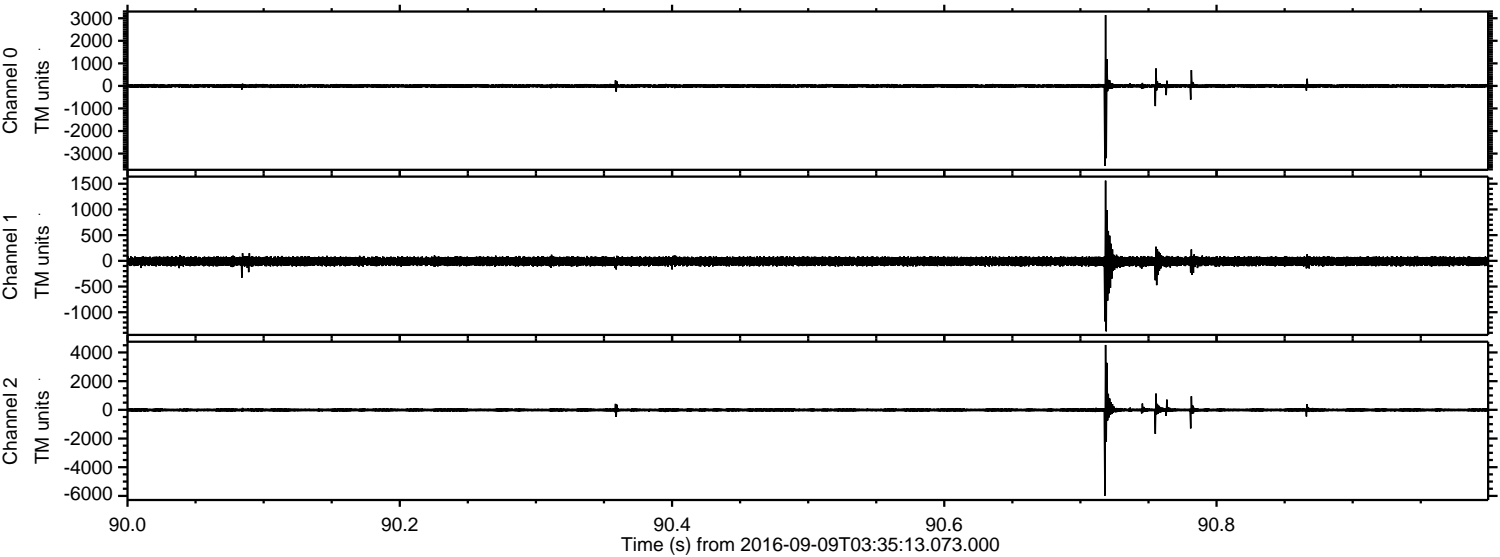

Channel 0
mn: -3542
mx: 3140
 μ : -2.2
 σ : 52.3

Channel 1
mn: -1372
mx: 1560
 μ : -9.4
 σ : 54.3

Channel 2
mn: -5987
mx: 4522
 μ : -10.6
 σ : 82.5

ELMAVAN 3D WAVEFORMS (Measured data sampled at 50 kHz) 51000 packets of 144 samples from 2016-09-09T03:35:13.073.000. Part 135/147

Processed Fri Sep 9 05:42:45 2016 by ELM ver.2012-10-06 from 001__elm20160909_033512__dat00.bin

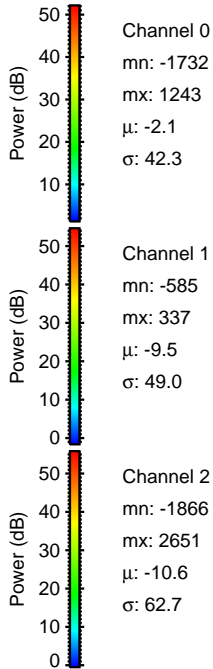
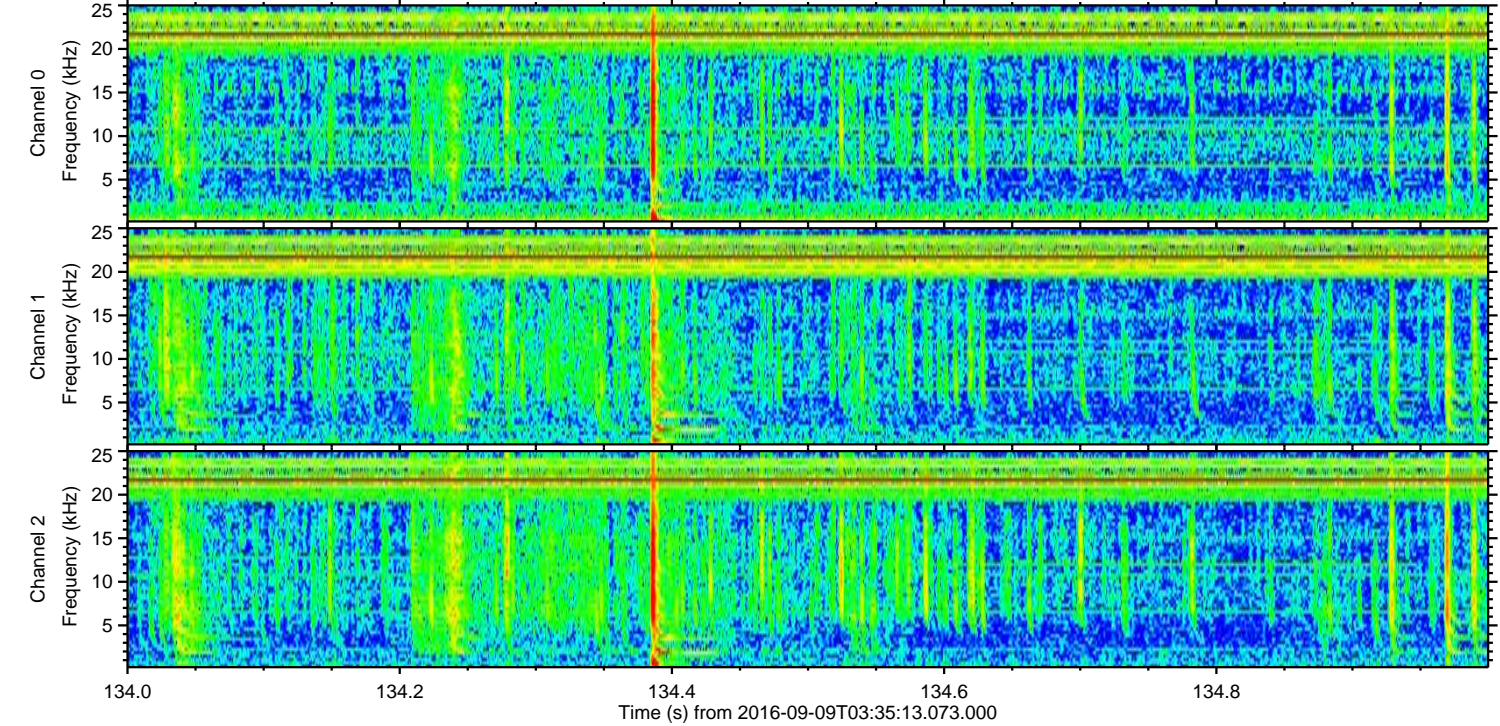
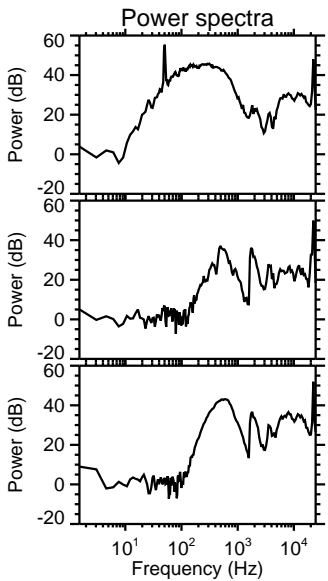
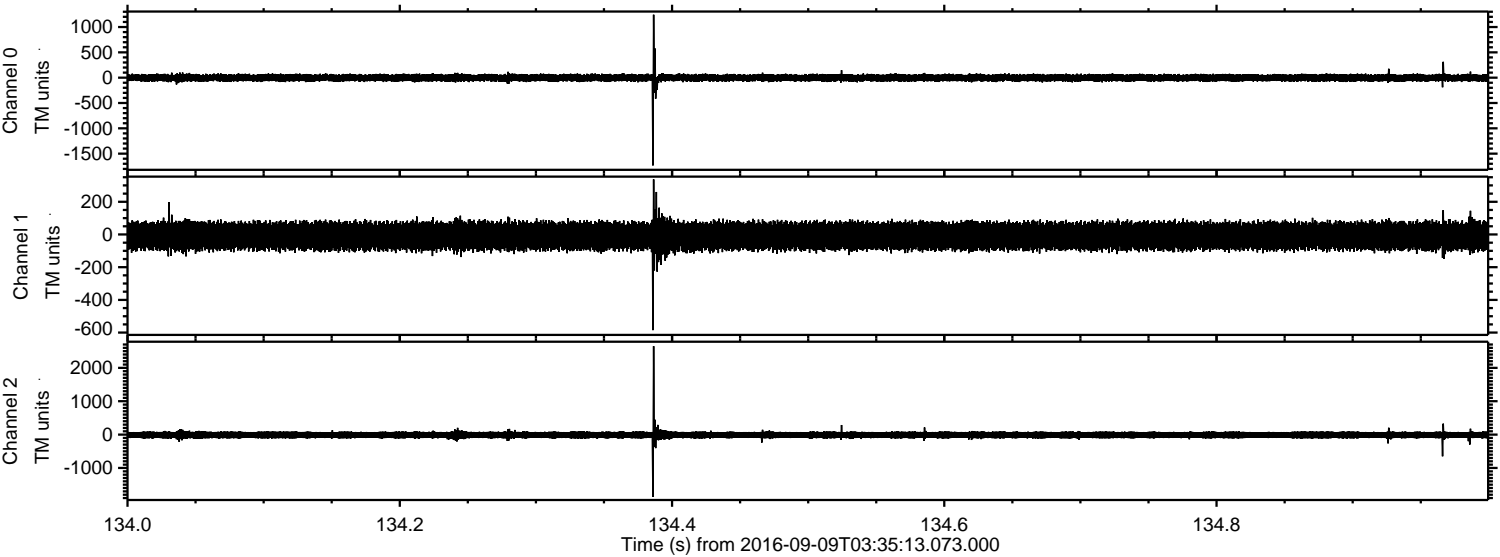

ELMAVAN 3D WAVEFORMS (Measured data sampled at 50 kHz) 51000 packets of 144 samples from 2016-09-09T03:35:13.073.000. Part 101/147

Processed Fri Sep 9 05:42:45 2016 by ELM ver.2012-10-06 from 001__elm20160909_033512__dat00.bin

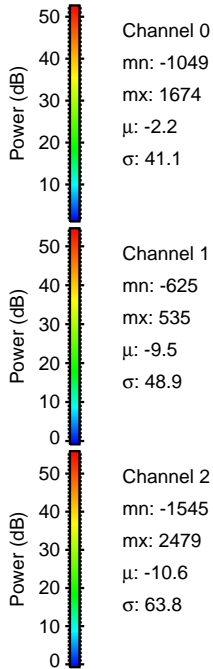
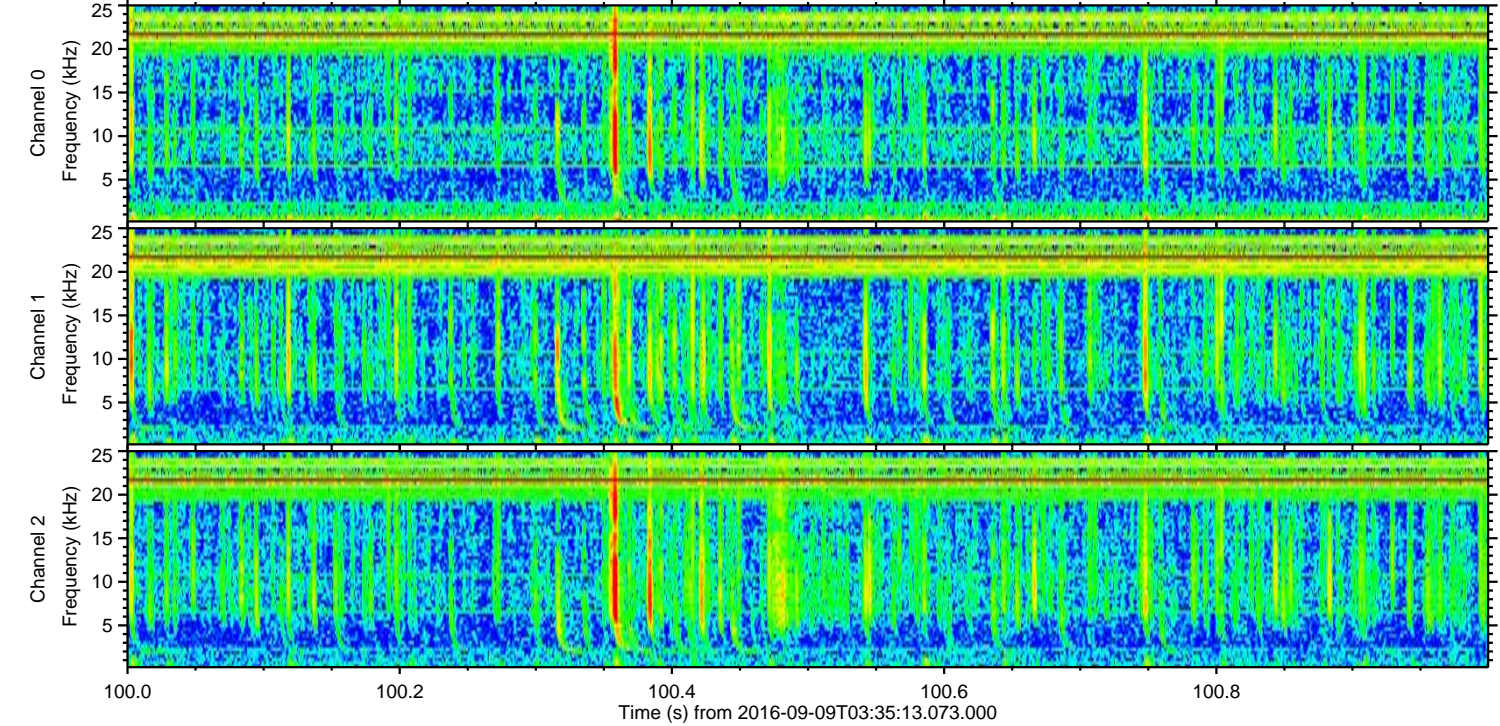
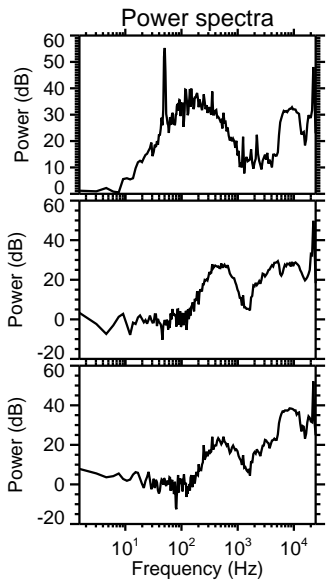
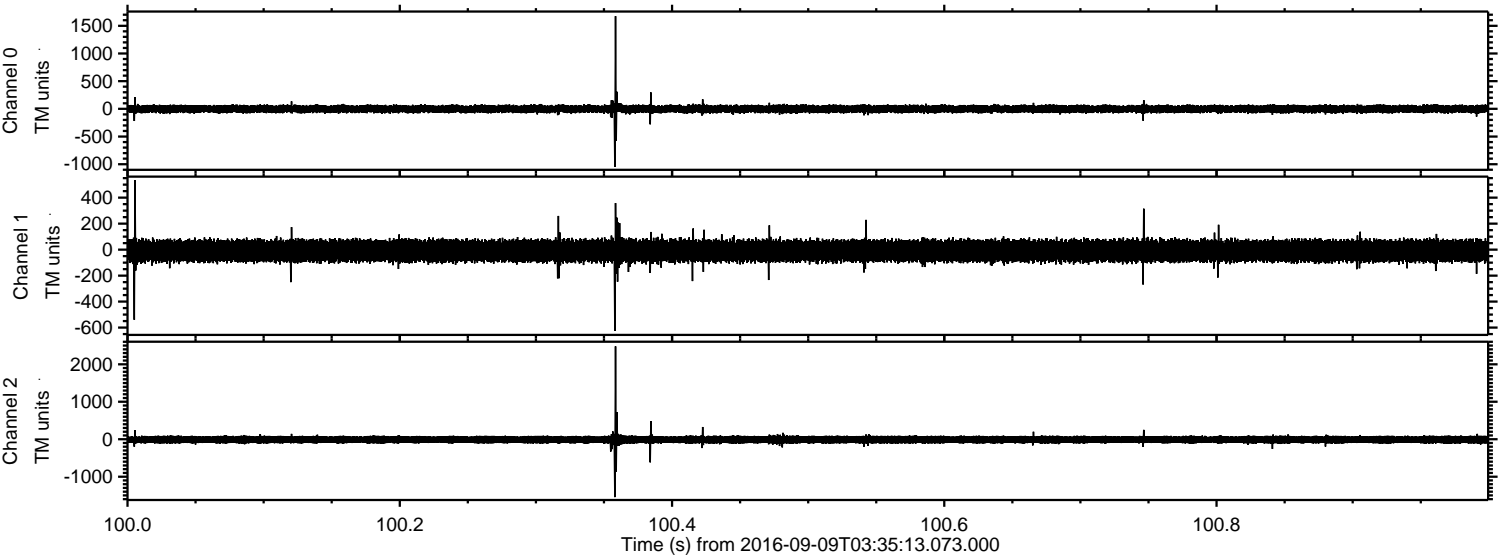

ELMAVAN 3D WAVEFORMS (Measured data sampled at 50 kHz) 51000 packets of 144 samples from 2016-09-09T03:35:13.073.000. Part 133/147

Processed Fri Sep 9 05:42:46 2016 by ELM ver.2012-10-06 from 001__elm20160909_033512__dat00.bin

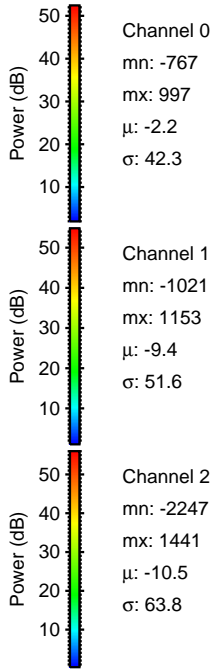
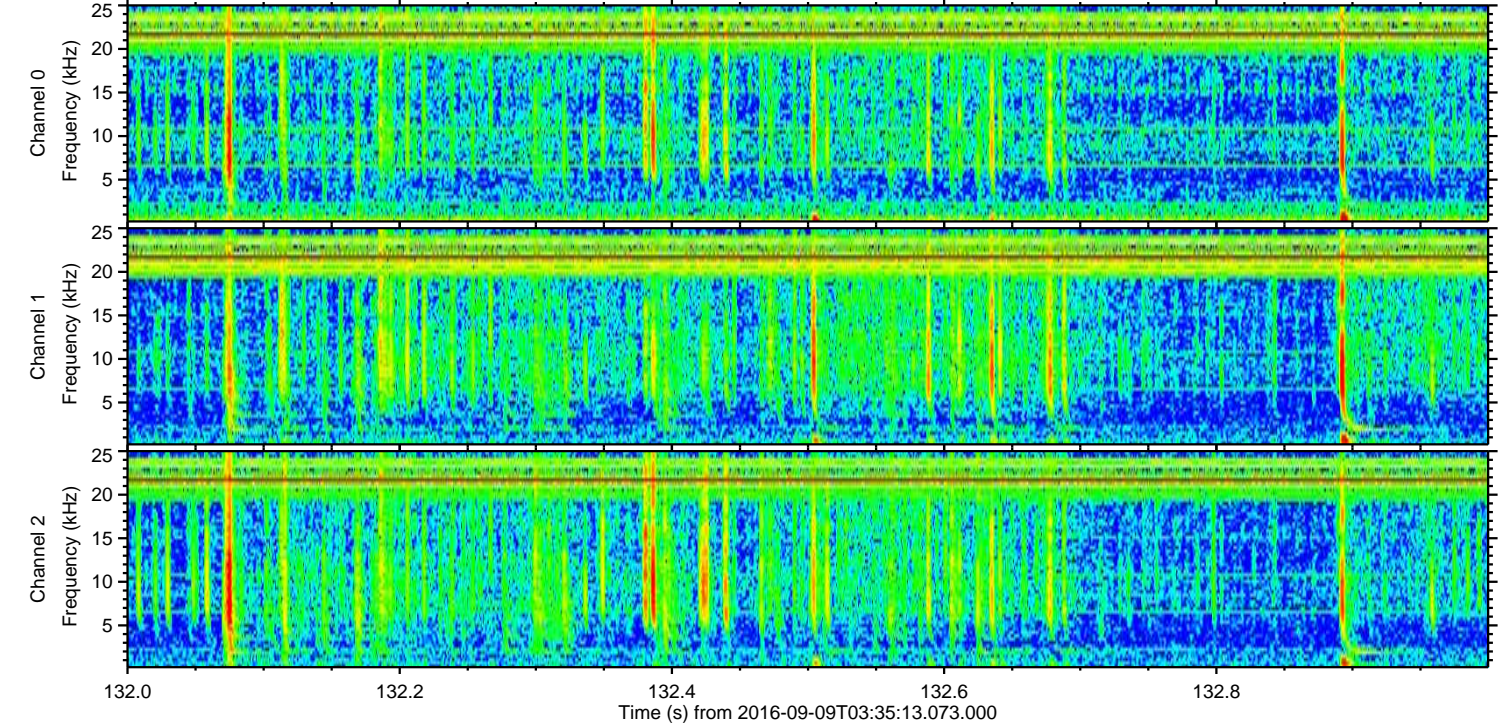
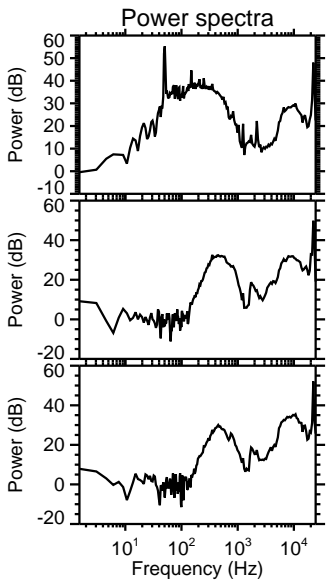
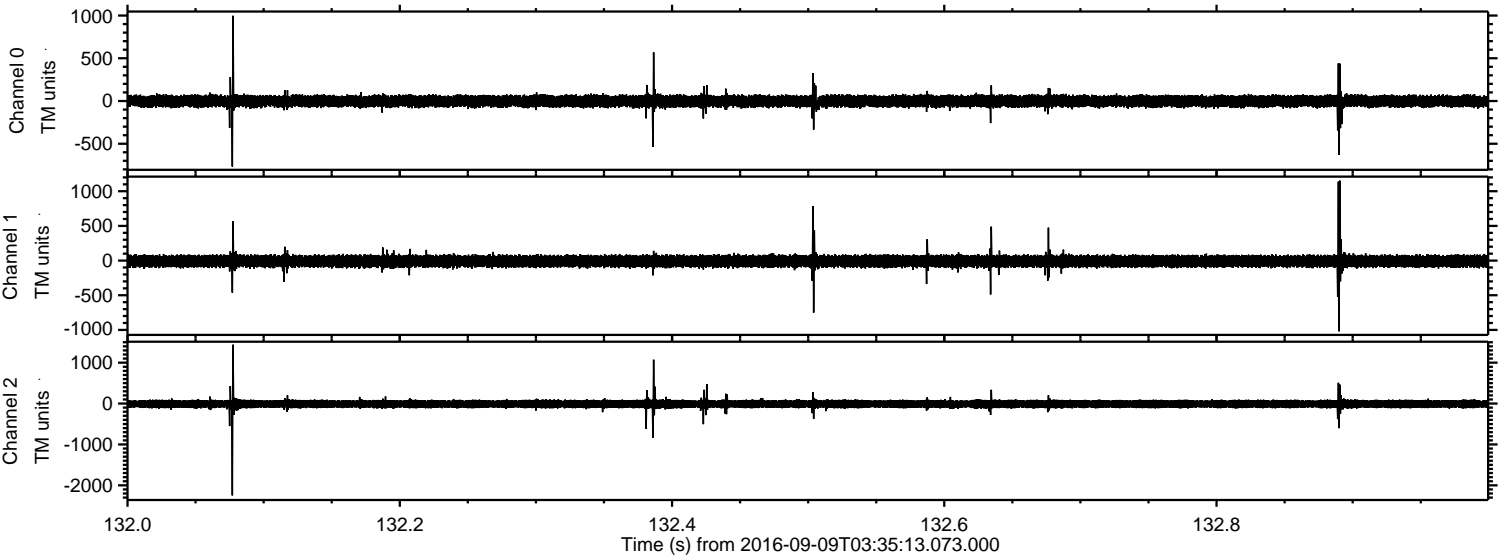

ELMAVAN 3D WAVEFORMS (Measured data sampled at 50 kHz) 51000 packets of 144 samples from 2016-09-09T03:35:13.073.000. Part 121/147

Processed Fri Sep 9 05:42:47 2016 by ELM ver.2012-10-06 from 001__elm20160909_033512__dat00.bin

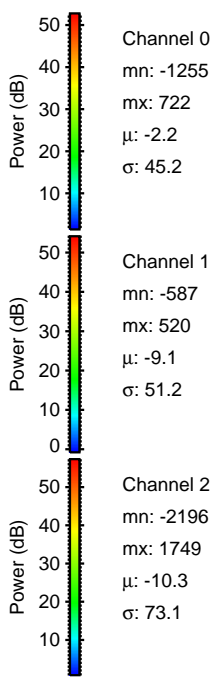
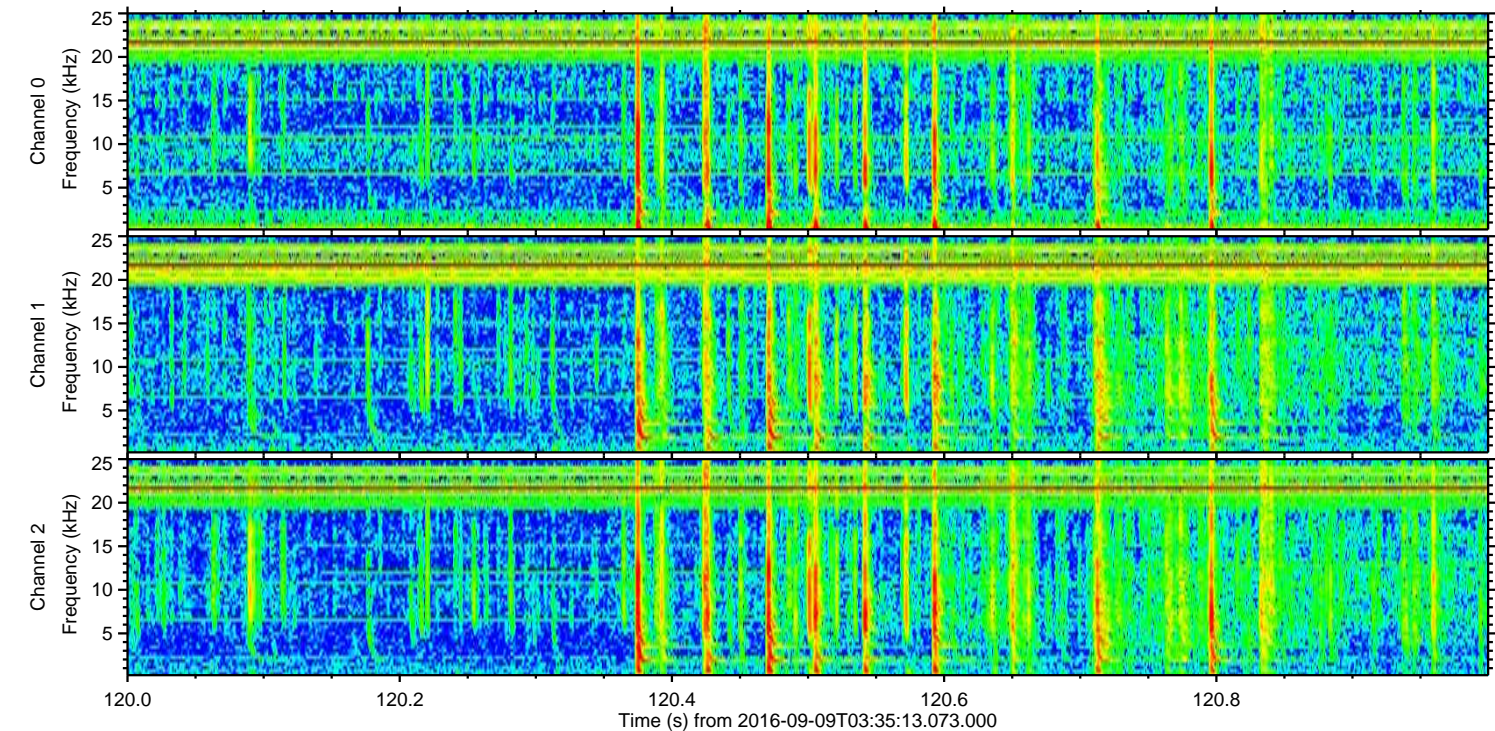
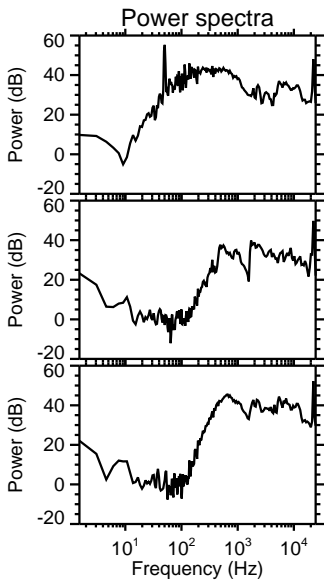
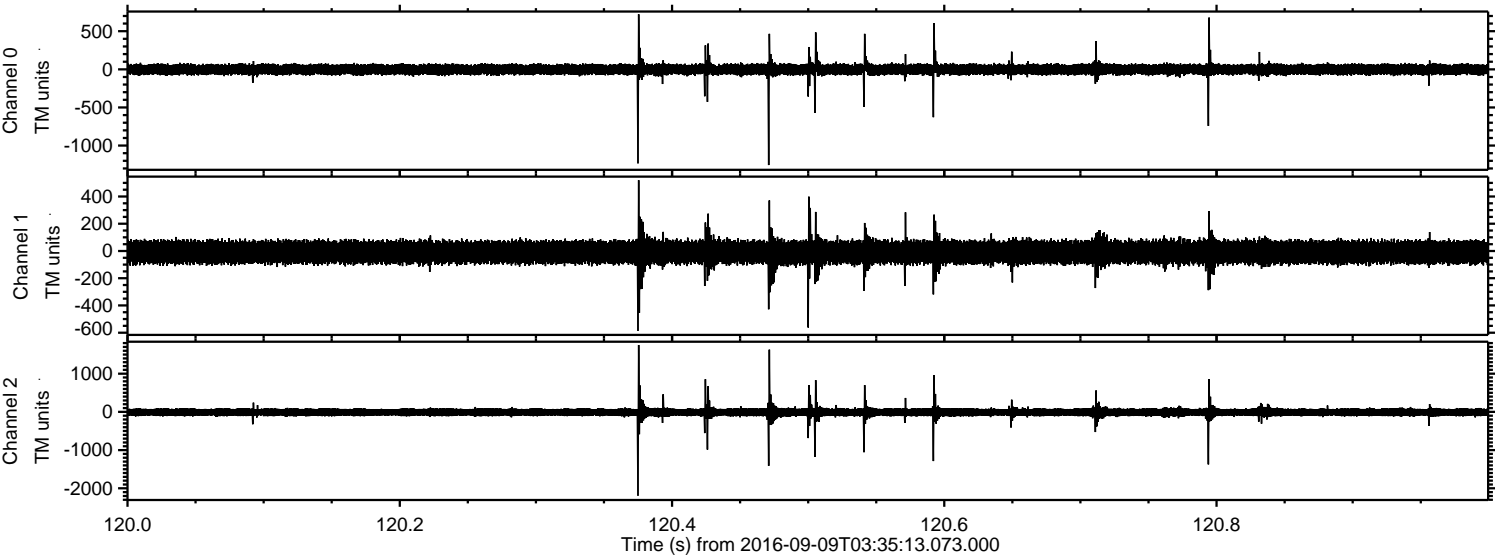

Processed Fri Sep 9 05:42:48 2016 by ELM ver.2012-10-06 from 001__elm20160909_033512__dat00.bin

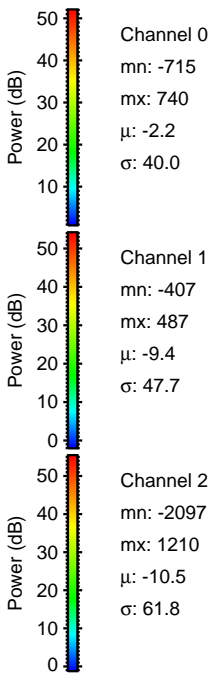
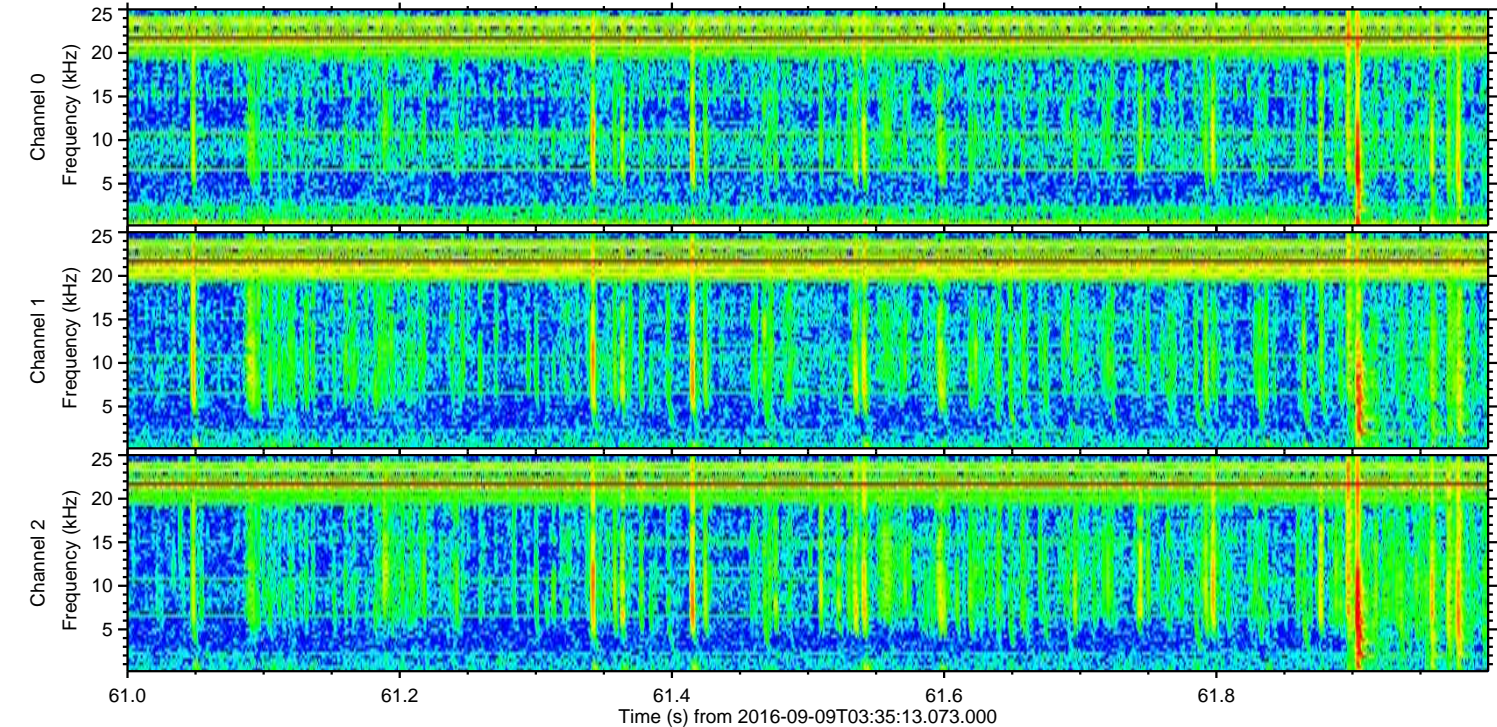
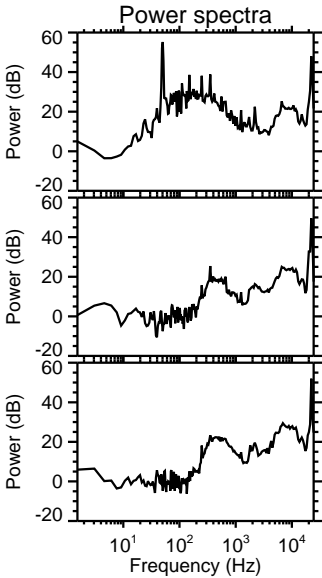
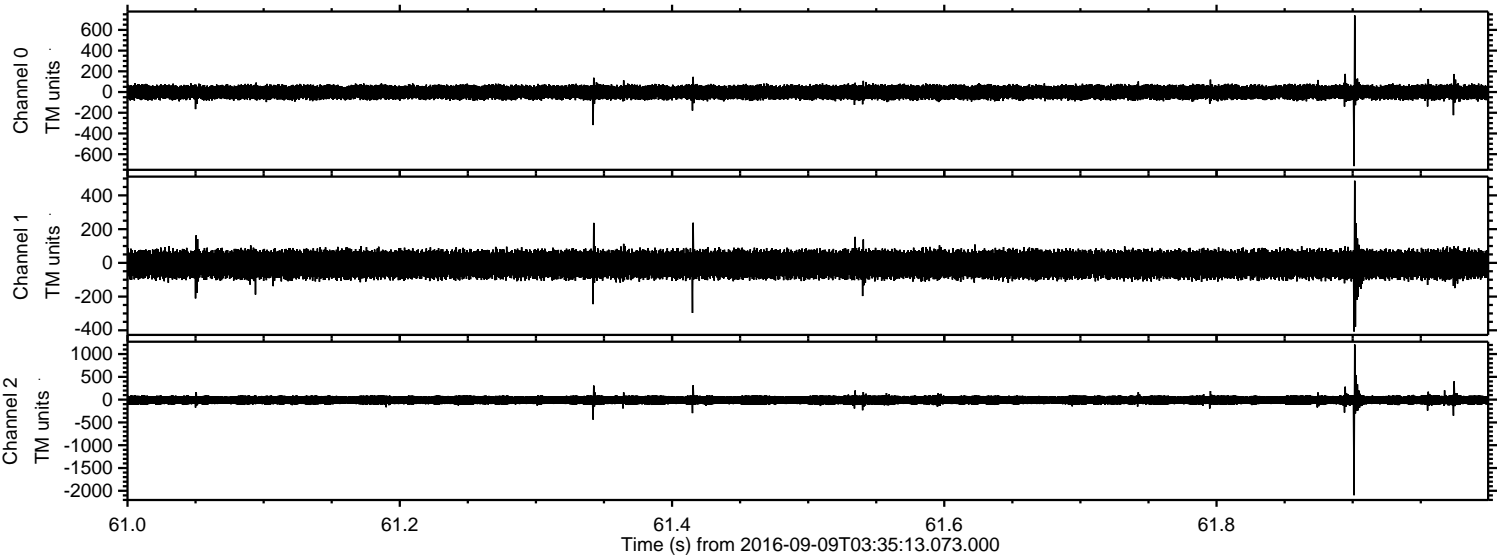

Processed Fri Sep 9 05:42:49 2016 by ELM ver.2012-10-06 from 001__elm20160909_033512__dat00.bin

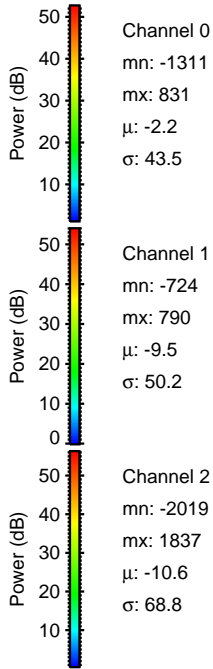
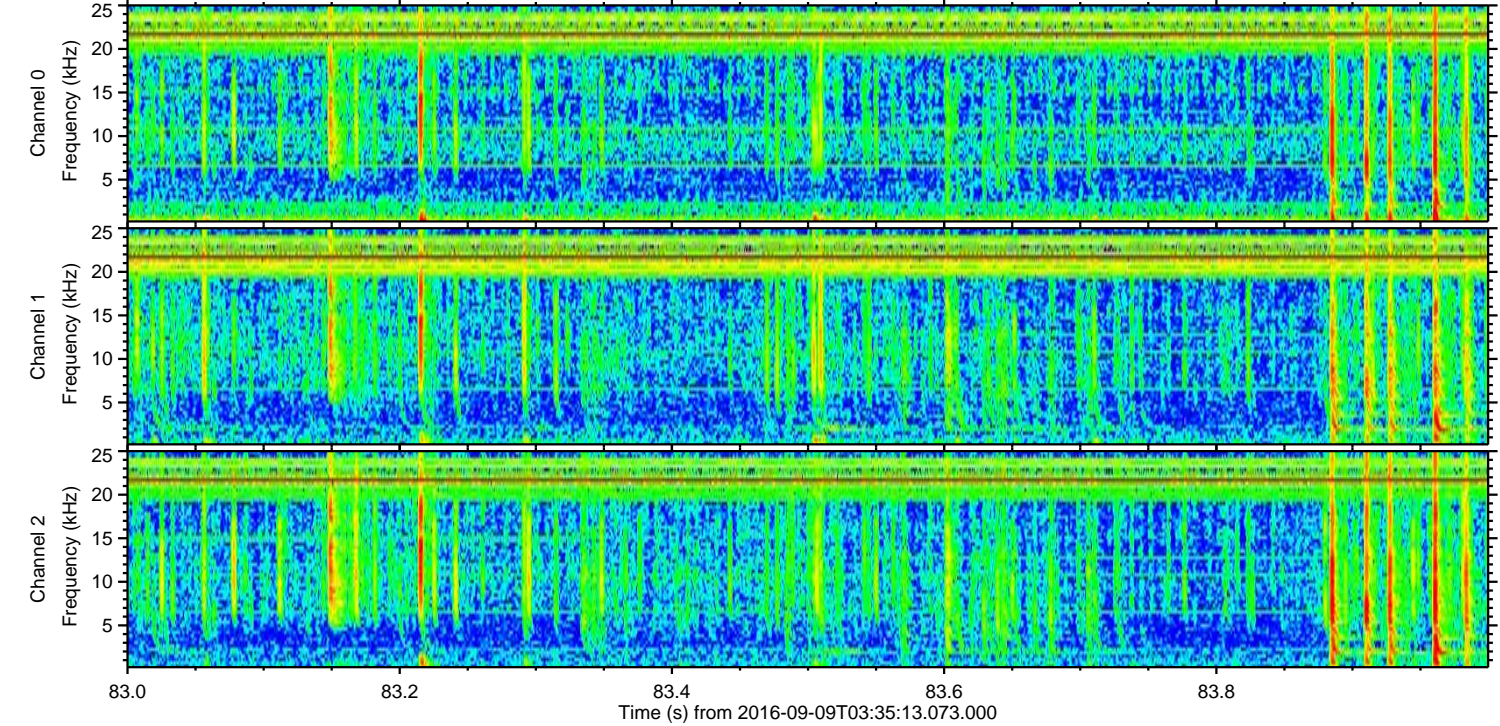
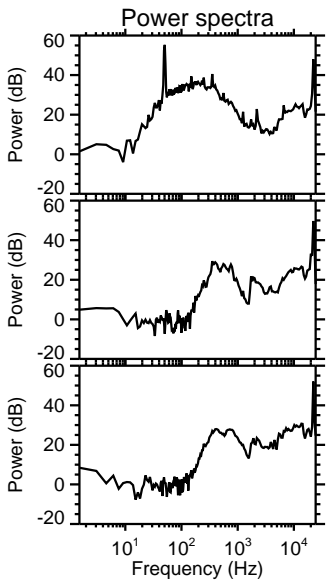
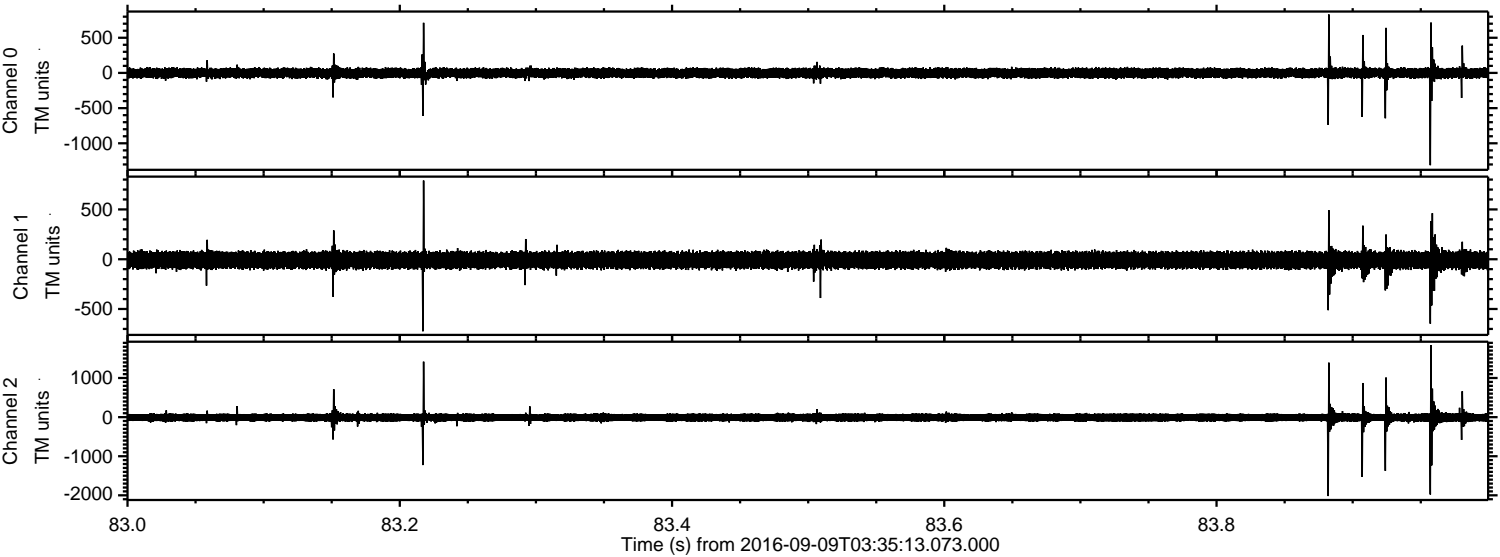

Channel 0
mn: -1311
mx: 831
 μ : -2.2
 σ : 43.5

Channel 1
mn: -724
mx: 790
 μ : -9.5
 σ : 50.2

Channel 2
mn: -2019
mx: 1837
 μ : -10.6
 σ : 68.8

Processed Fri Sep 9 05:42:50 2016 by ELM ver.2012-10-06 from 001__elm20160909_033512__dat00.bin

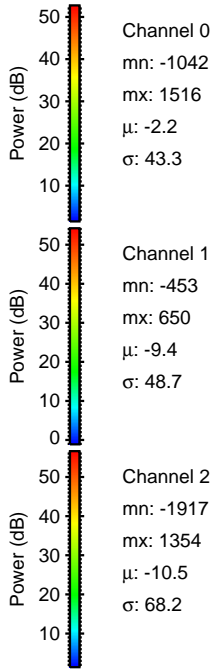
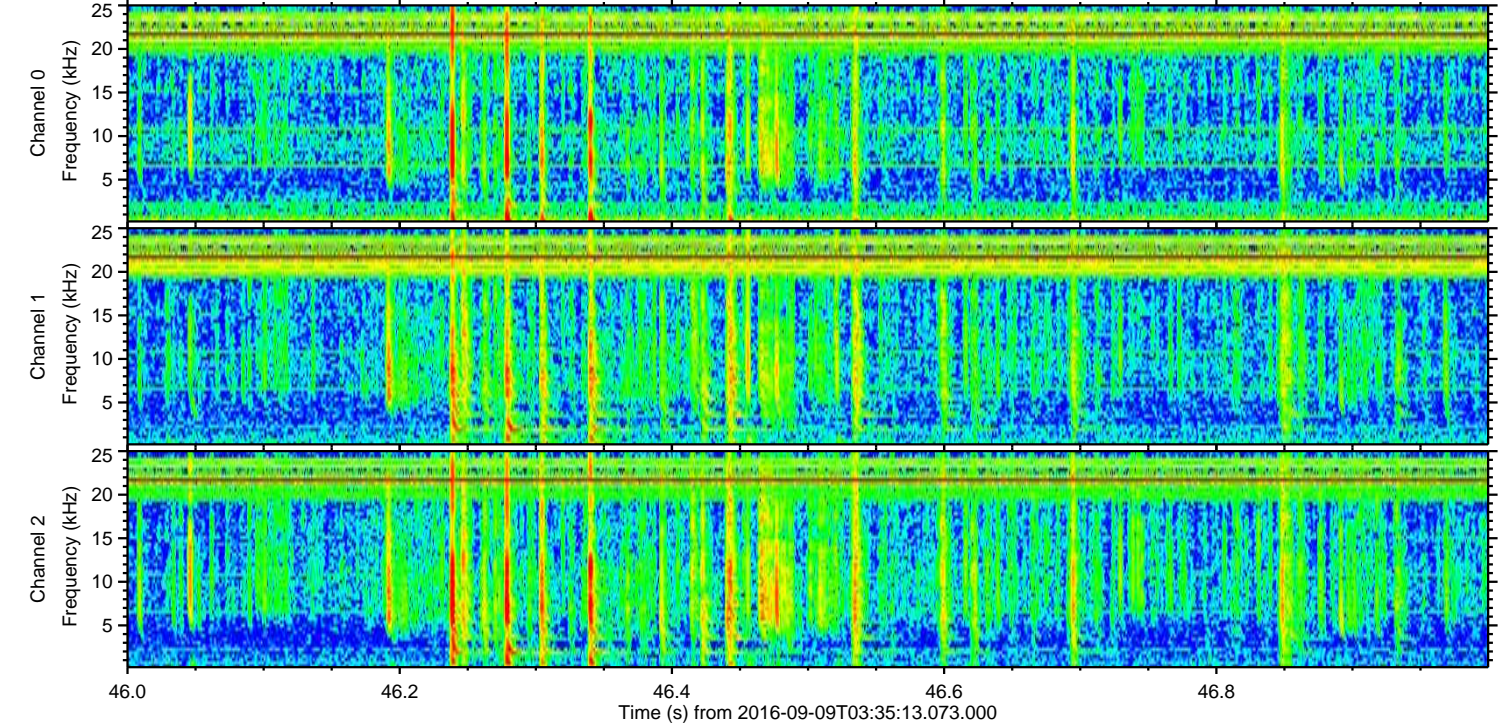
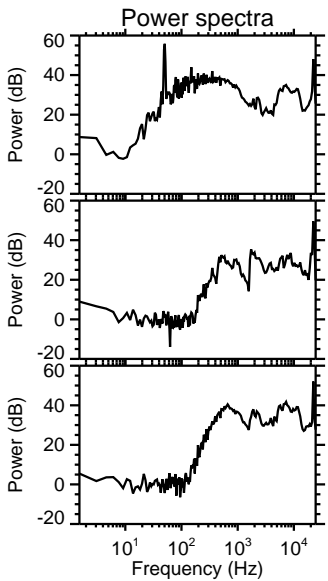
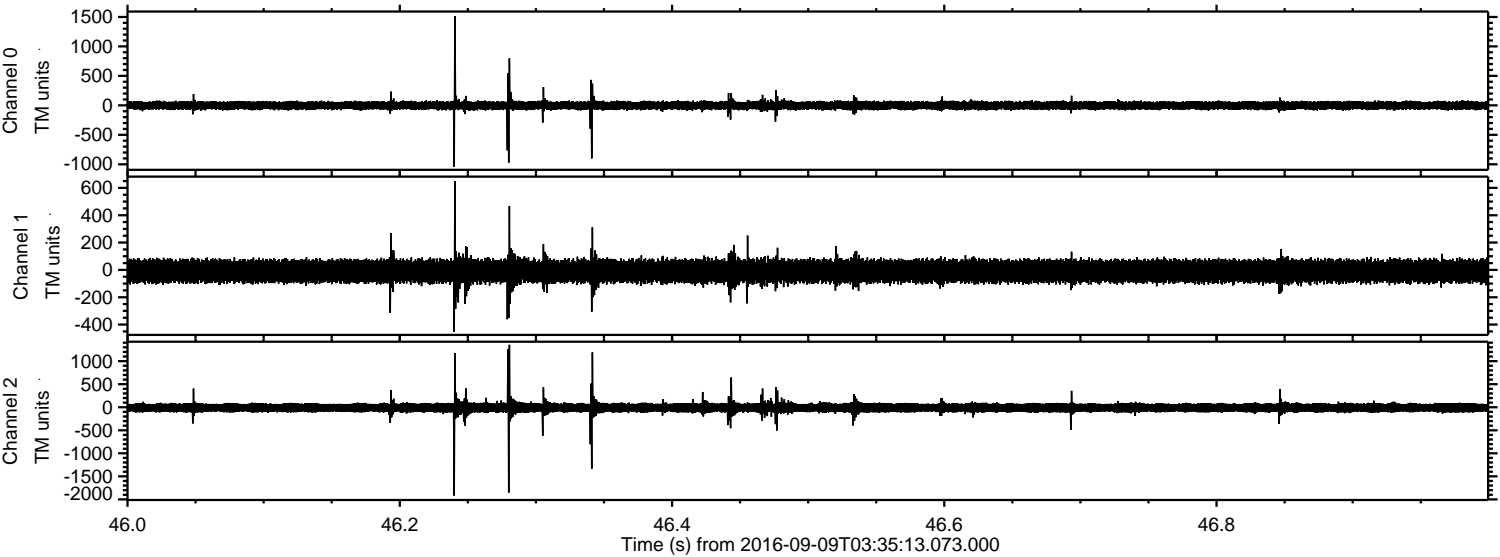

Channel 0
mn: -1042
mx: 1516
 μ : -2.2
 σ : 43.3

Channel 1
mn: -453
mx: 650
 μ : -9.4
 σ : 48.7

Channel 2
mn: -1917
mx: 1354
 μ : -10.5
 σ : 68.2

Processed Fri Sep 9 05:42:51 2016 by ELM ver.2012-10-06 from 001__elm20160909_033512__dat00.bin

