

ELMAVAN 3D WAVEFORMS (Measured data sampled at 50 kHz) 51000 packets of 144 samples from 2016-09-09T03:05:11.712.000.

Processed Fri Sep 9 05:12:32 2016 by ELM ver.2012-10-06 from 001__elm20160909_030510__dat00.bin

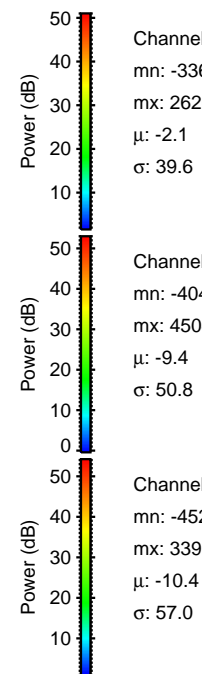
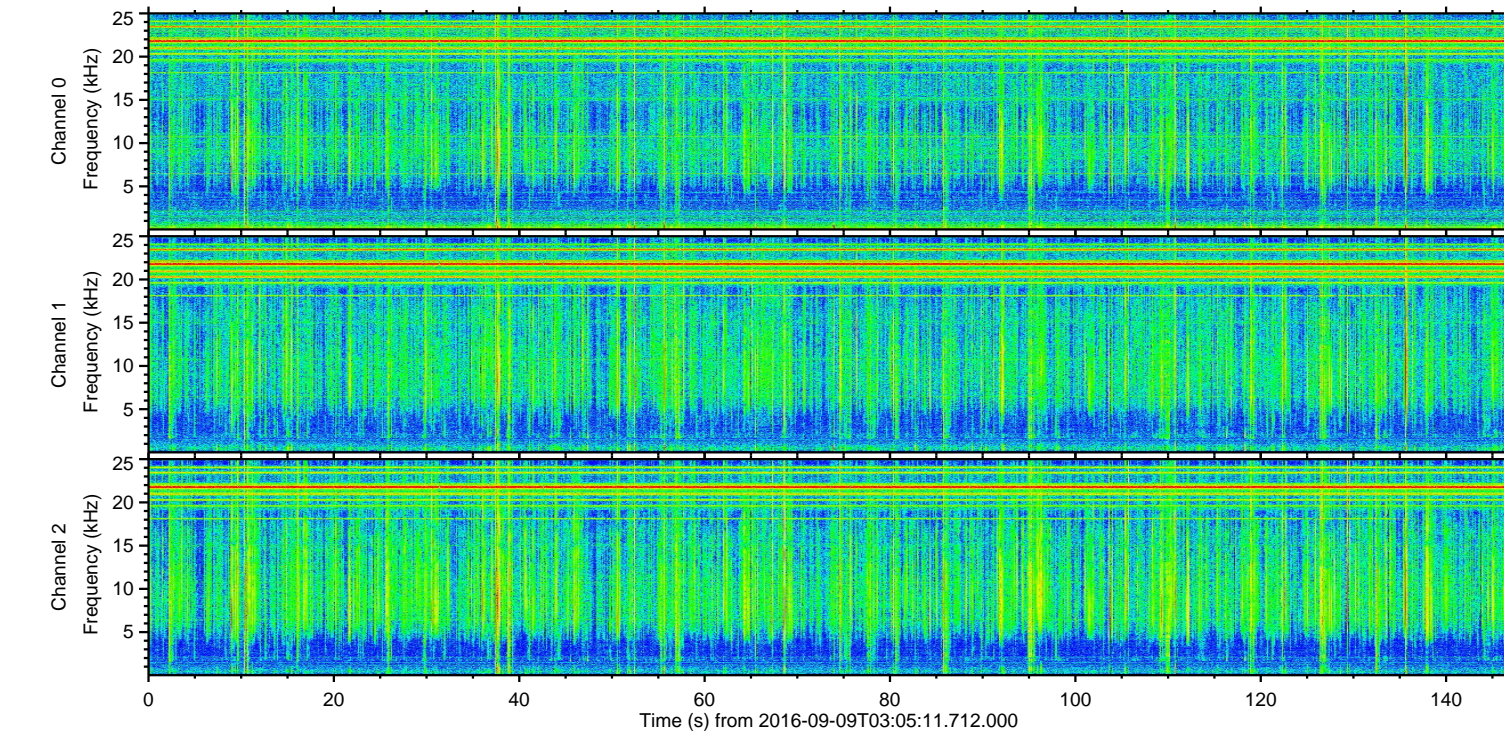
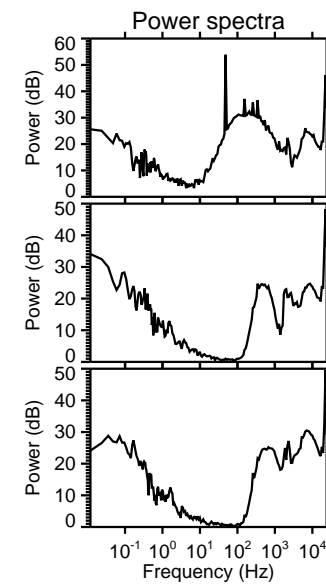
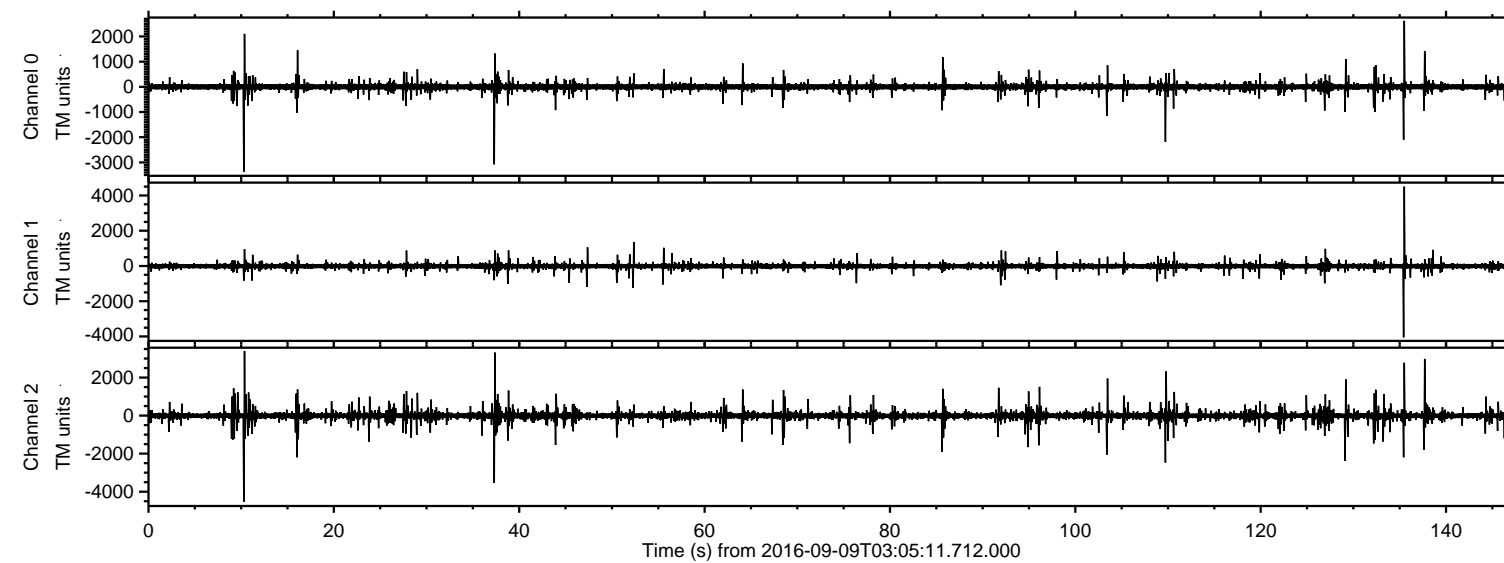

Channel 0
mn: -3364
mx: 2620
 μ : -2.1
 σ : 39.6

Channel 1
mn: -4049
mx: 4504
 μ : -9.4
 σ : 50.8

Channel 2
mn: -4525
mx: 3398
 μ : -10.4
 σ : 57.0

Processed Fri Sep 9 05:12:43 2016 by ELM ver.2012-10-06 from 001__elm20160909_030510__dat00.bin

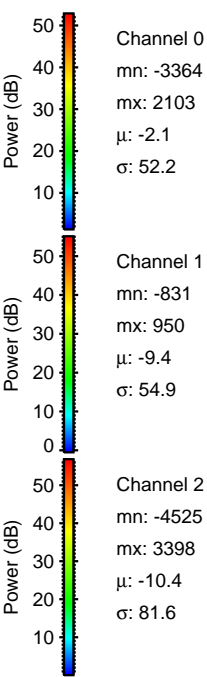
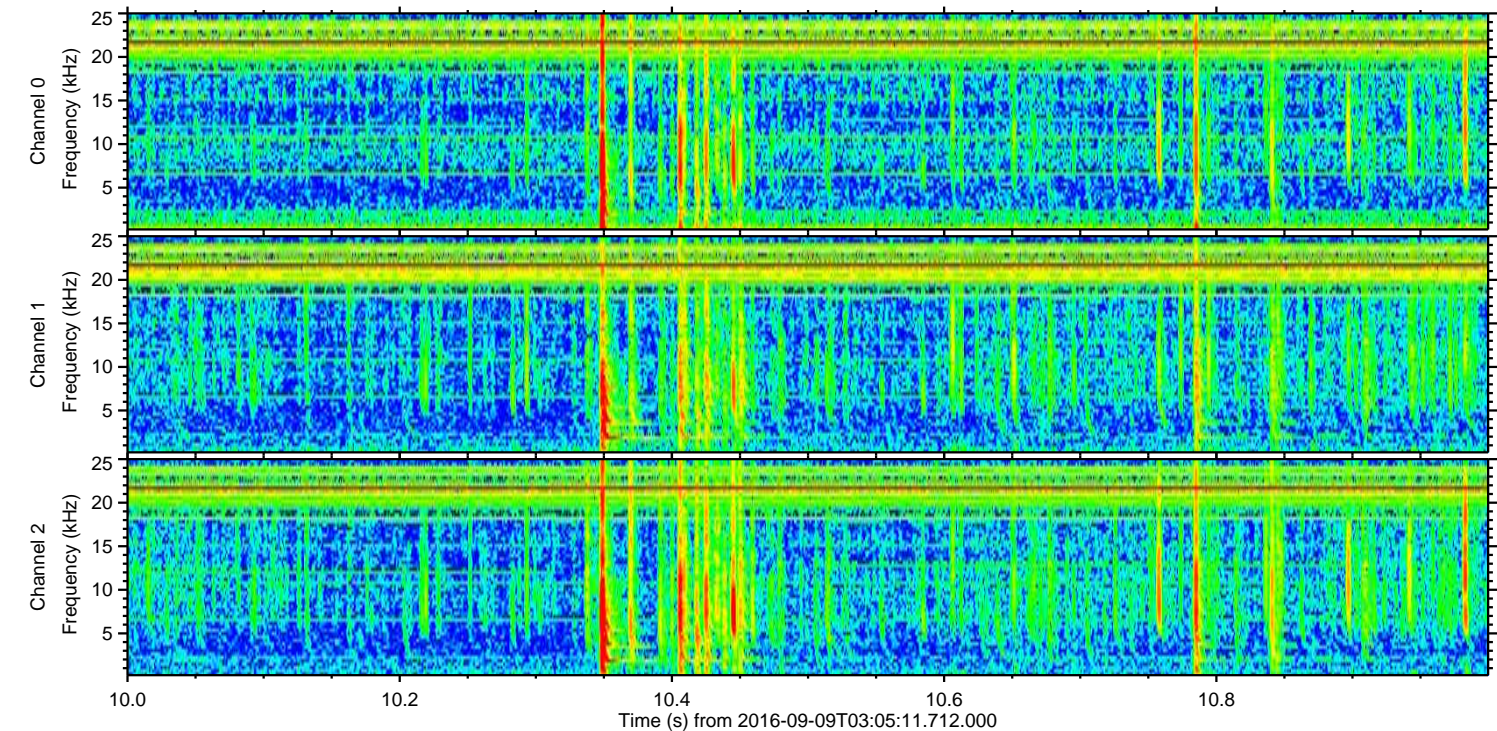
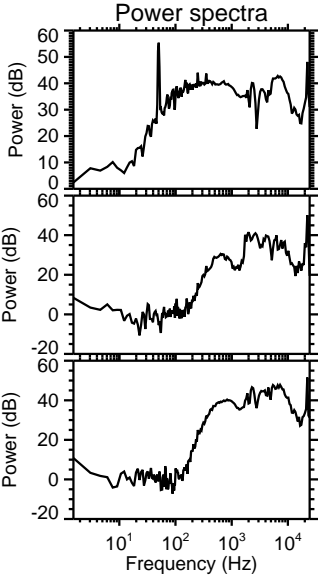
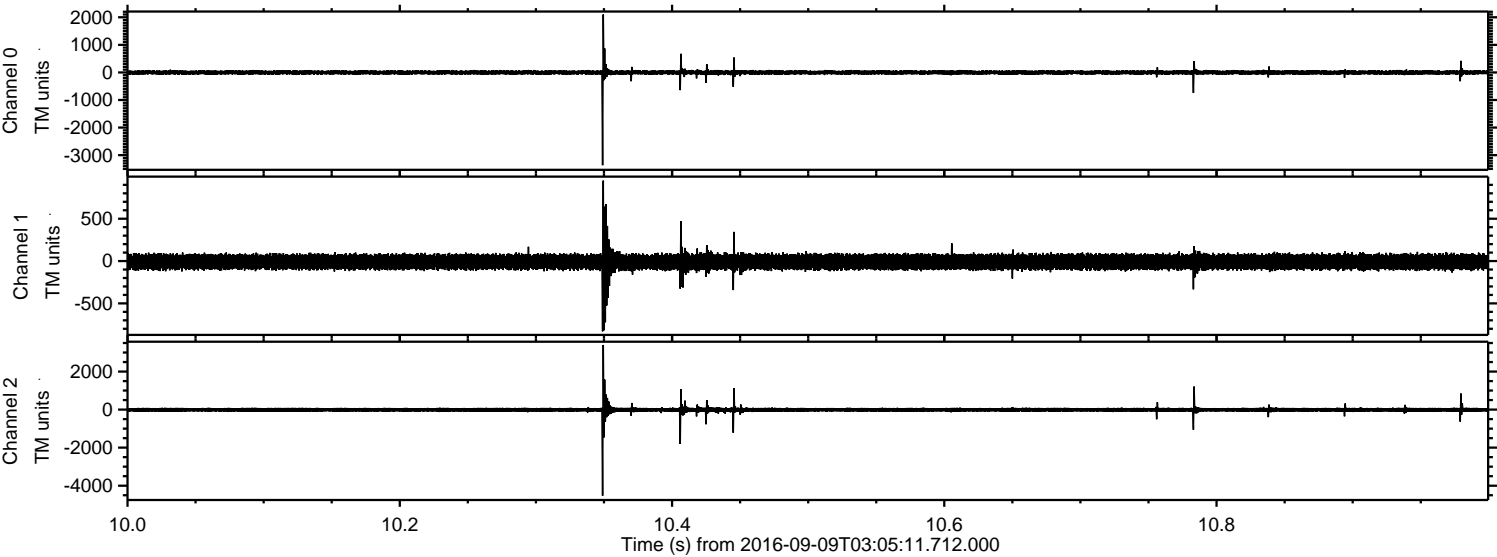

ELMAVAN 3D WAVEFORMS (Measured data sampled at 50 kHz) 51000 packets of 144 samples from 2016-09-09T03:05:11.712.000. Part 136/147

Processed Fri Sep 9 05:12:44 2016 by ELM ver.2012-10-06 from 001__elm20160909_030510__dat00.bin

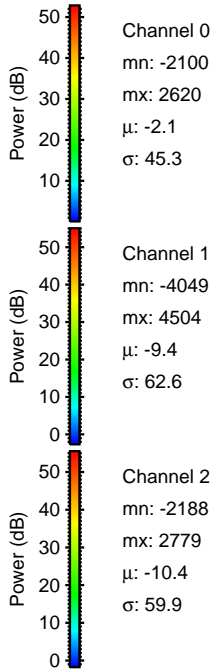
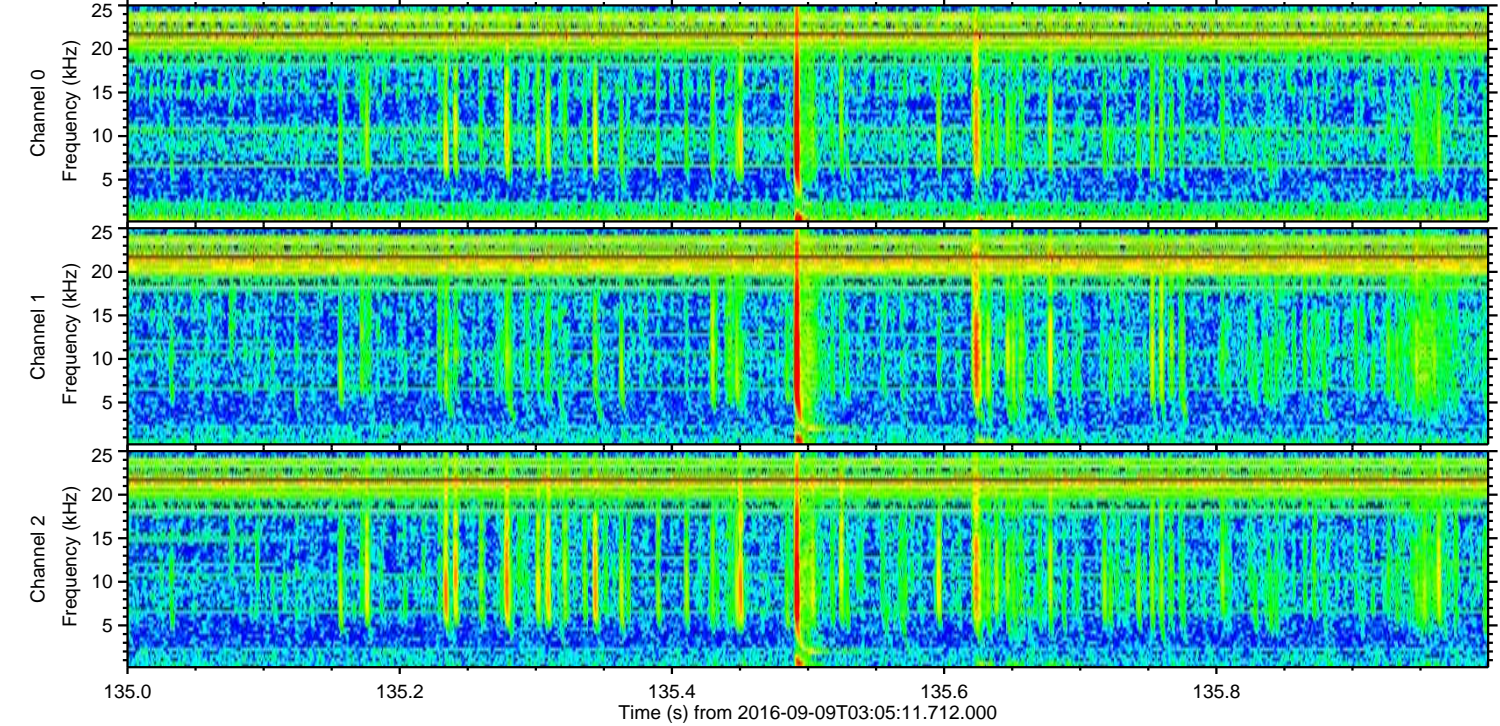
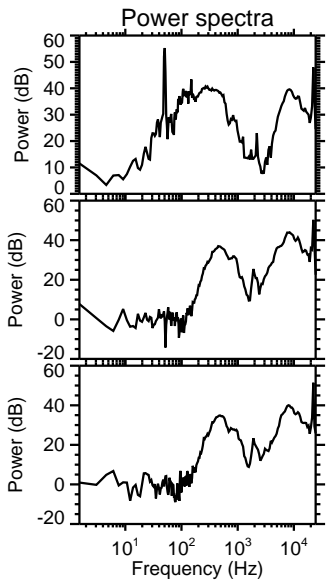
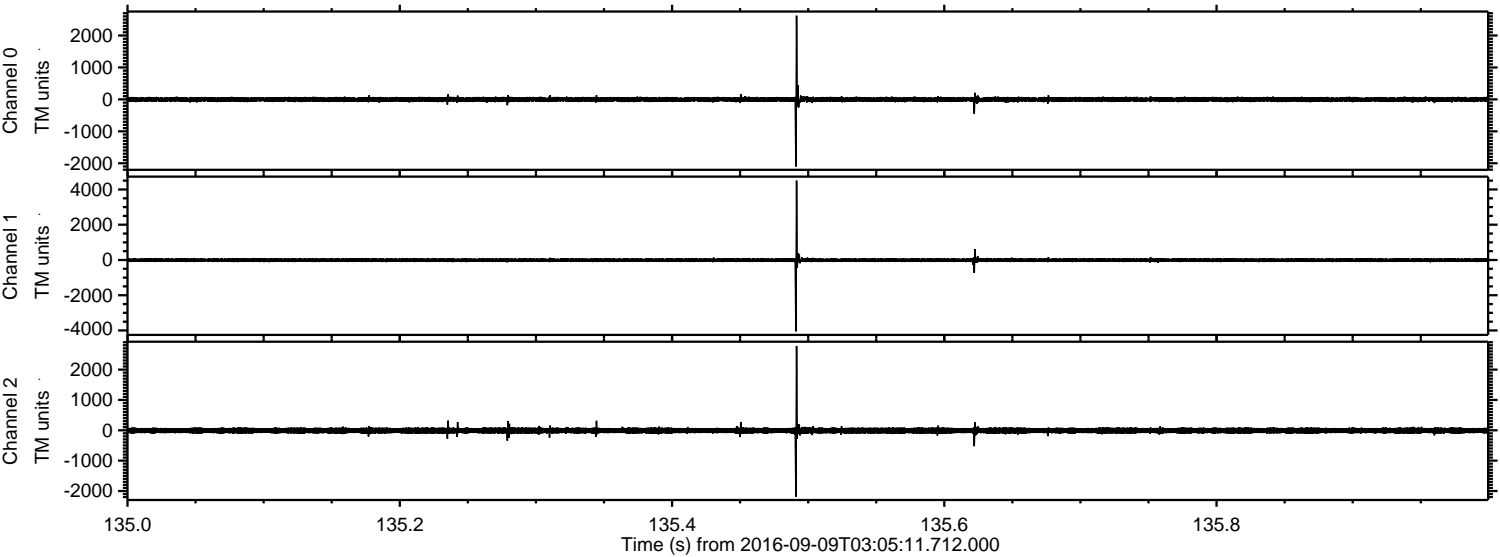

Processed Fri Sep 9 05:12:45 2016 by ELM ver.2012-10-06 from 001__elm20160909_030510__dat00.bin

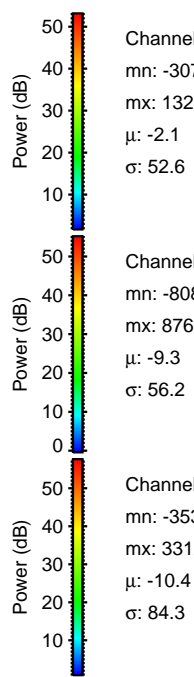
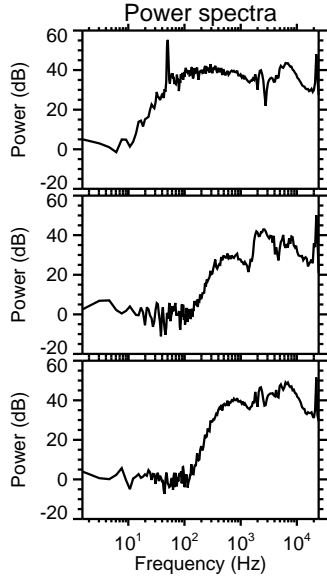
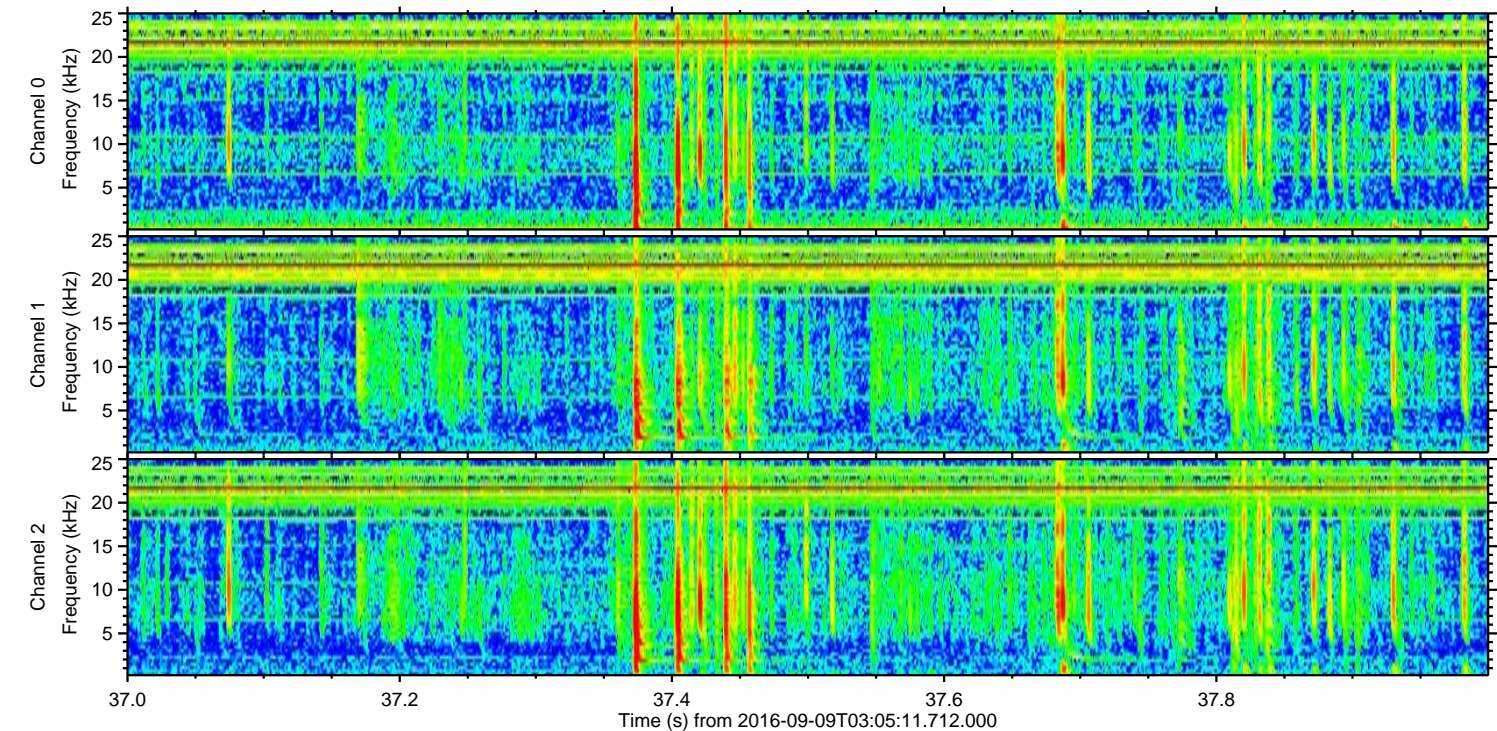
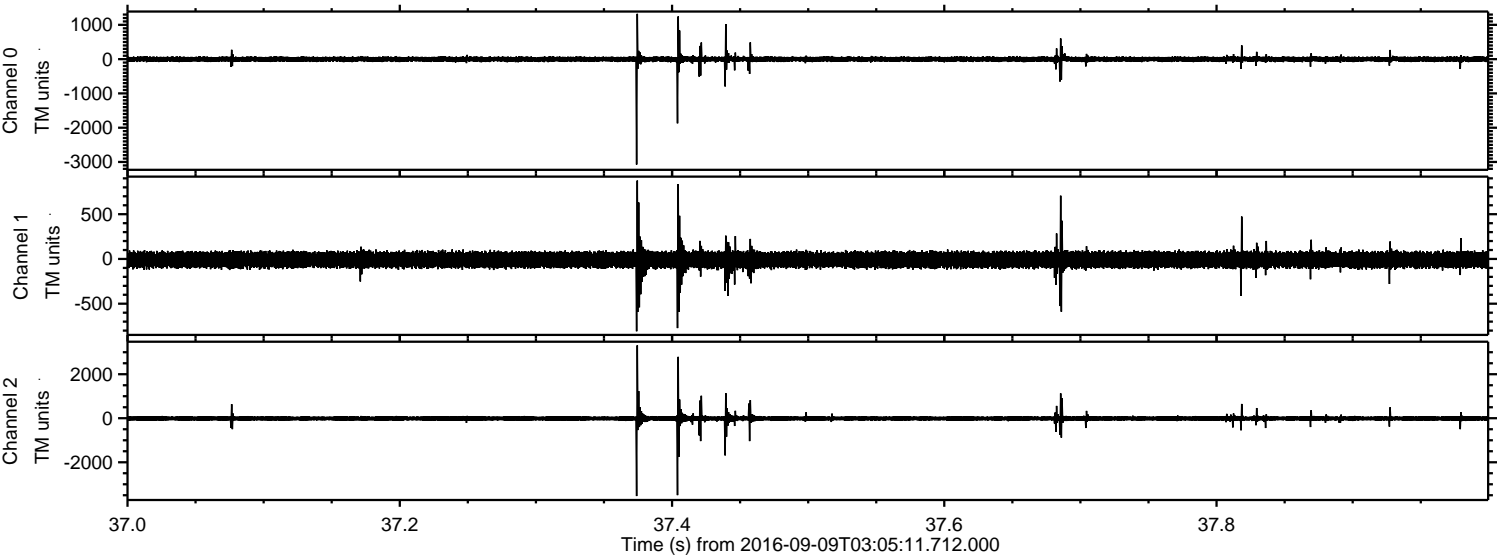

Channel 0
mn: -3075
mx: 1323
 μ : -2.1
 σ : 52.6

Channel 1
mn: -808
mx: 876
 μ : -9.3
 σ : 56.2

Channel 2
mn: -3538
mx: 3312
 μ : -10.4
 σ : 84.3

ELMAVAN 3D WAVEFORMS (Measured data sampled at 50 kHz) 51000 packets of 144 samples from 2016-09-09T03:05:11.712.000. Part 138/147

Processed Fri Sep 9 05:12:46 2016 by ELM ver.2012-10-06 from 001__elm20160909_030510__dat00.bin

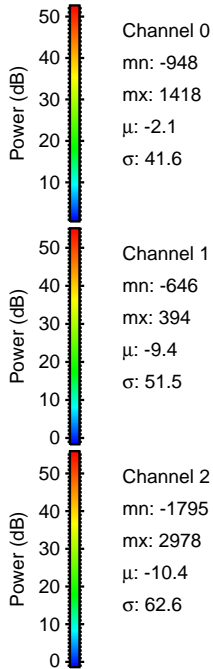
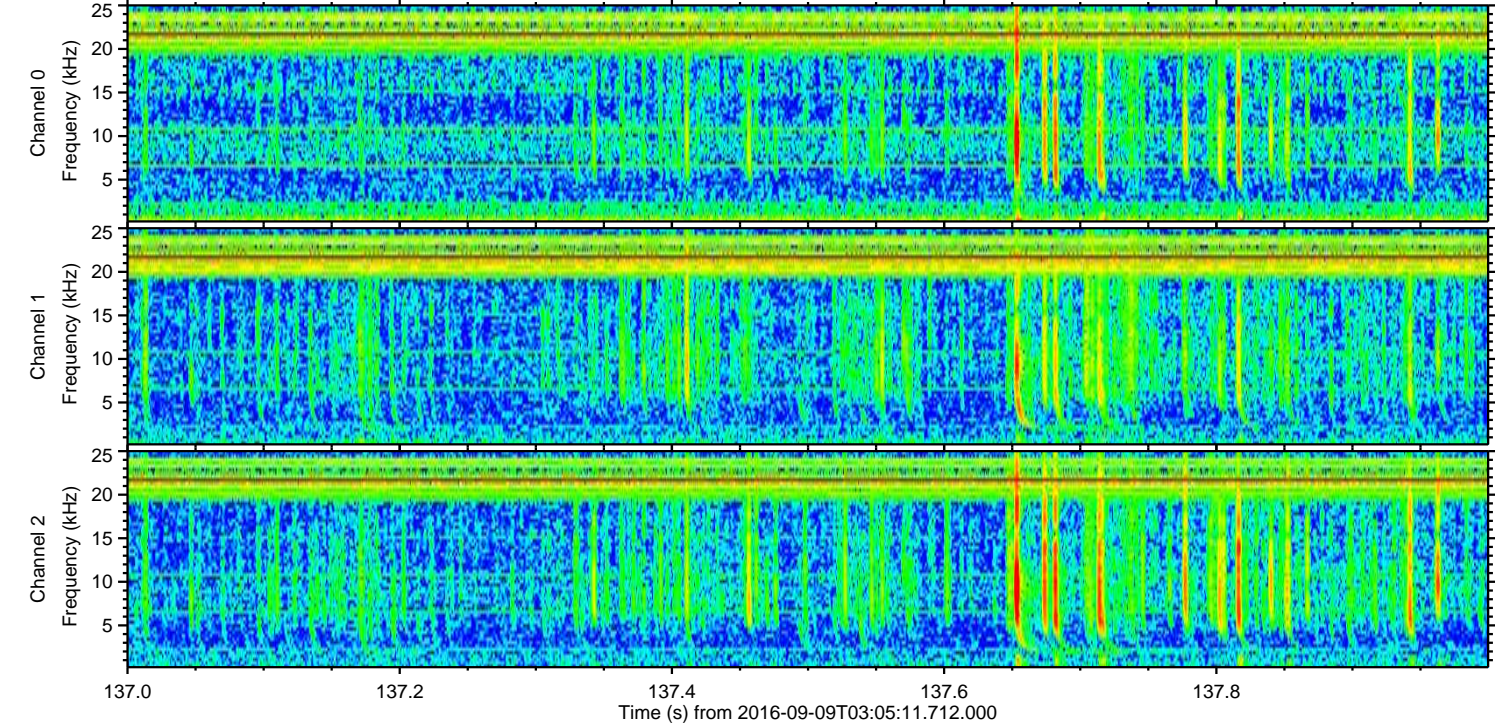
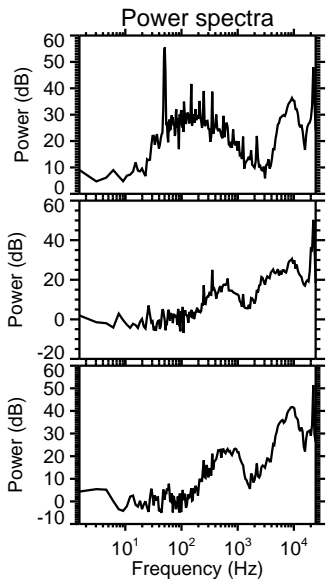
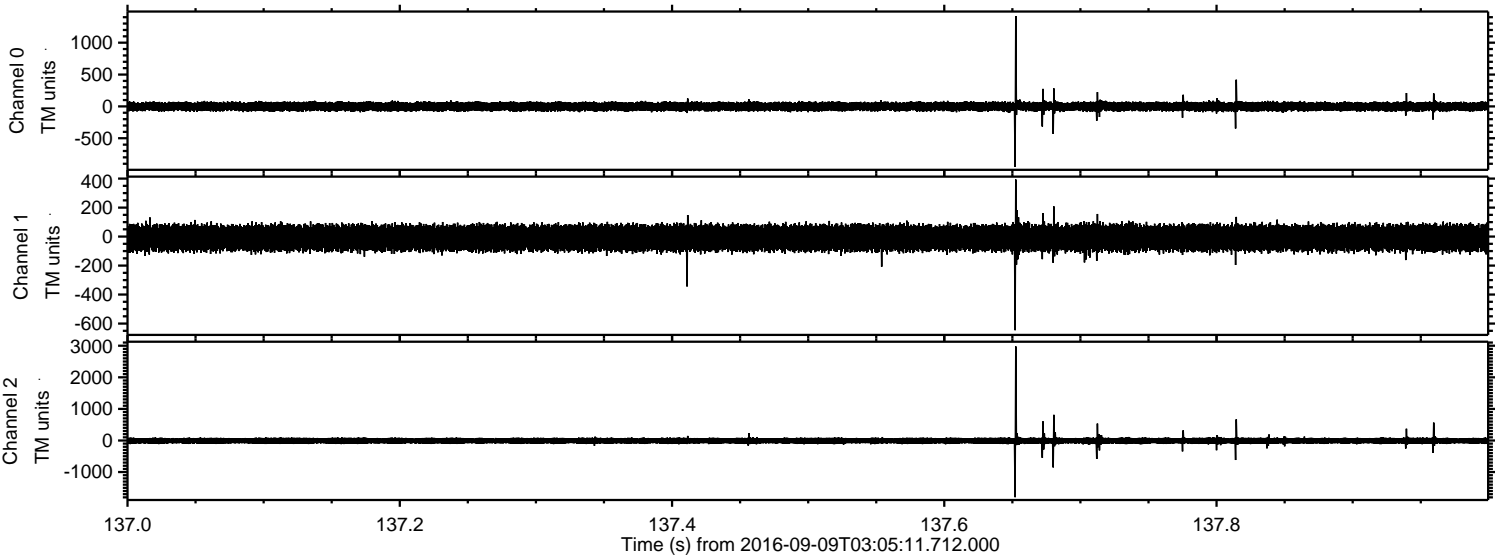

ELMAVAN 3D WAVEFORMS (Measured data sampled at 50 kHz) 51000 packets of 144 samples from 2016-09-09T03:05:11.712.000. Part 110/147

Processed Fri Sep 9 05:12:47 2016 by ELM ver.2012-10-06 from 001__elm20160909_030510__dat00.bin

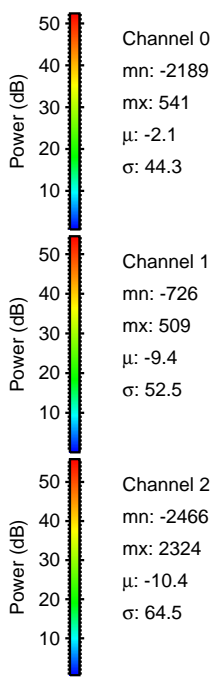
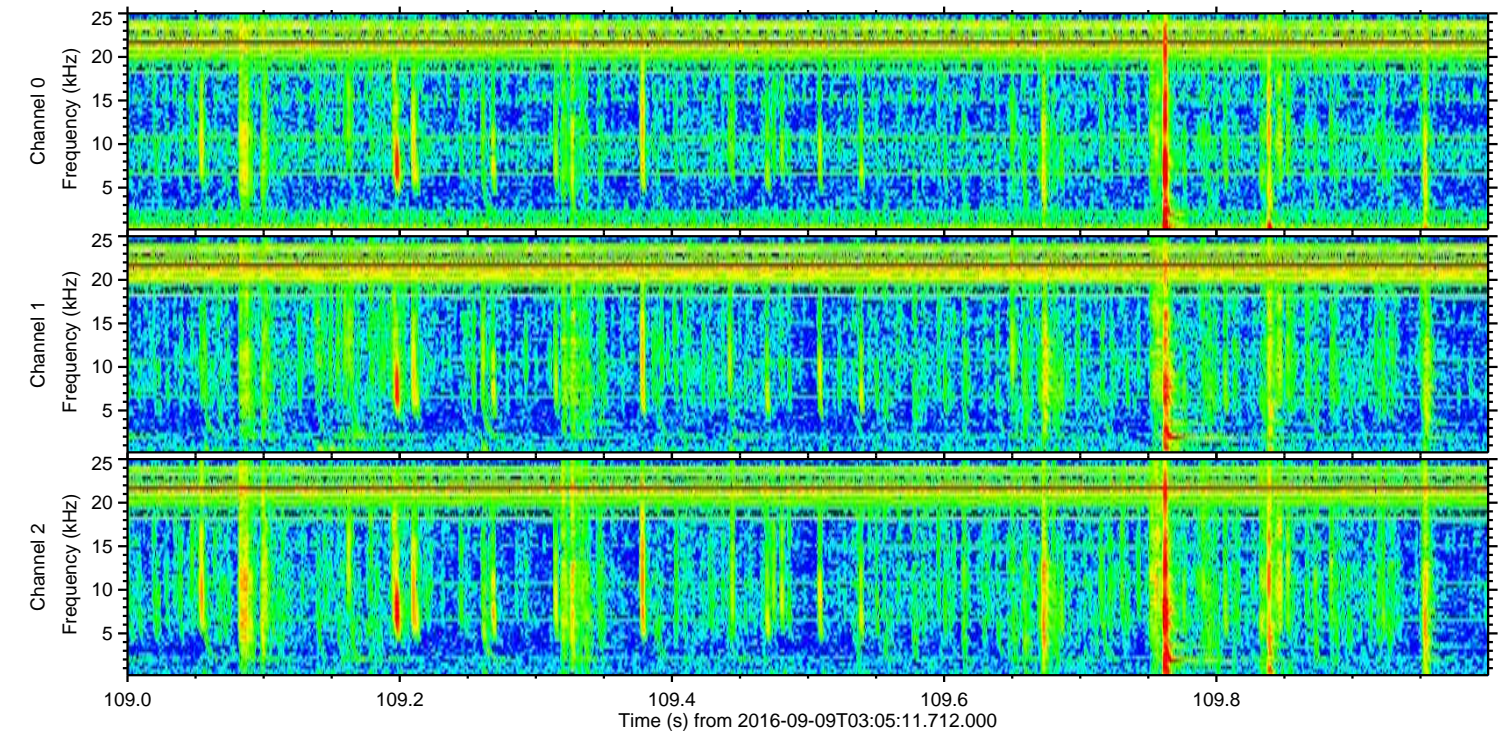
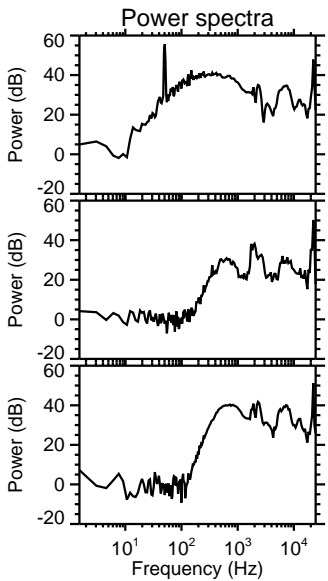
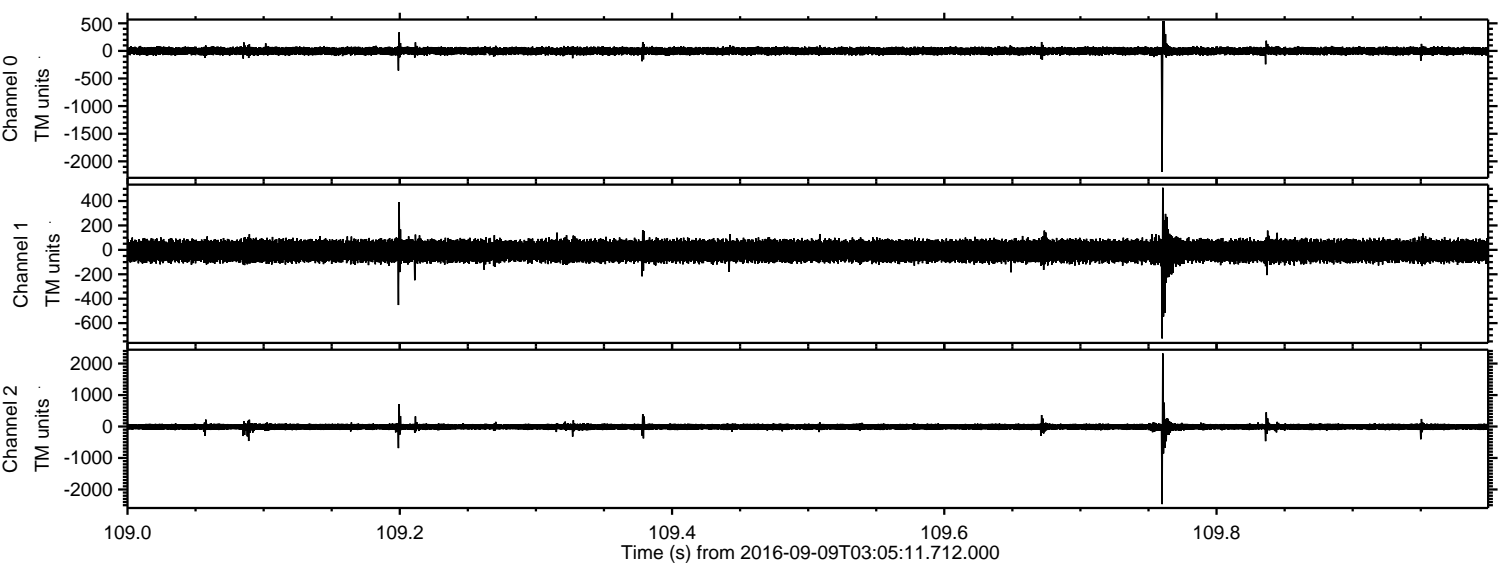

ELMAVAN 3D WAVEFORMS (Measured data sampled at 50 kHz) 51000 packets of 144 samples from 2016-09-09T03:05:11.712.000. Part 130/147

Processed Fri Sep 9 05:12:48 2016 by ELM ver.2012-10-06 from 001__elm20160909_030510__dat00.bin

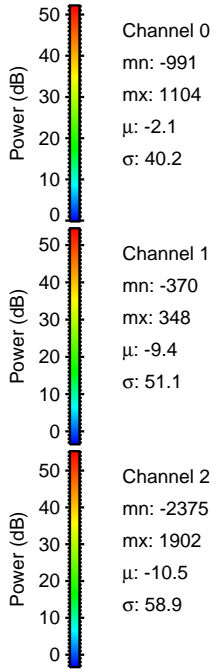
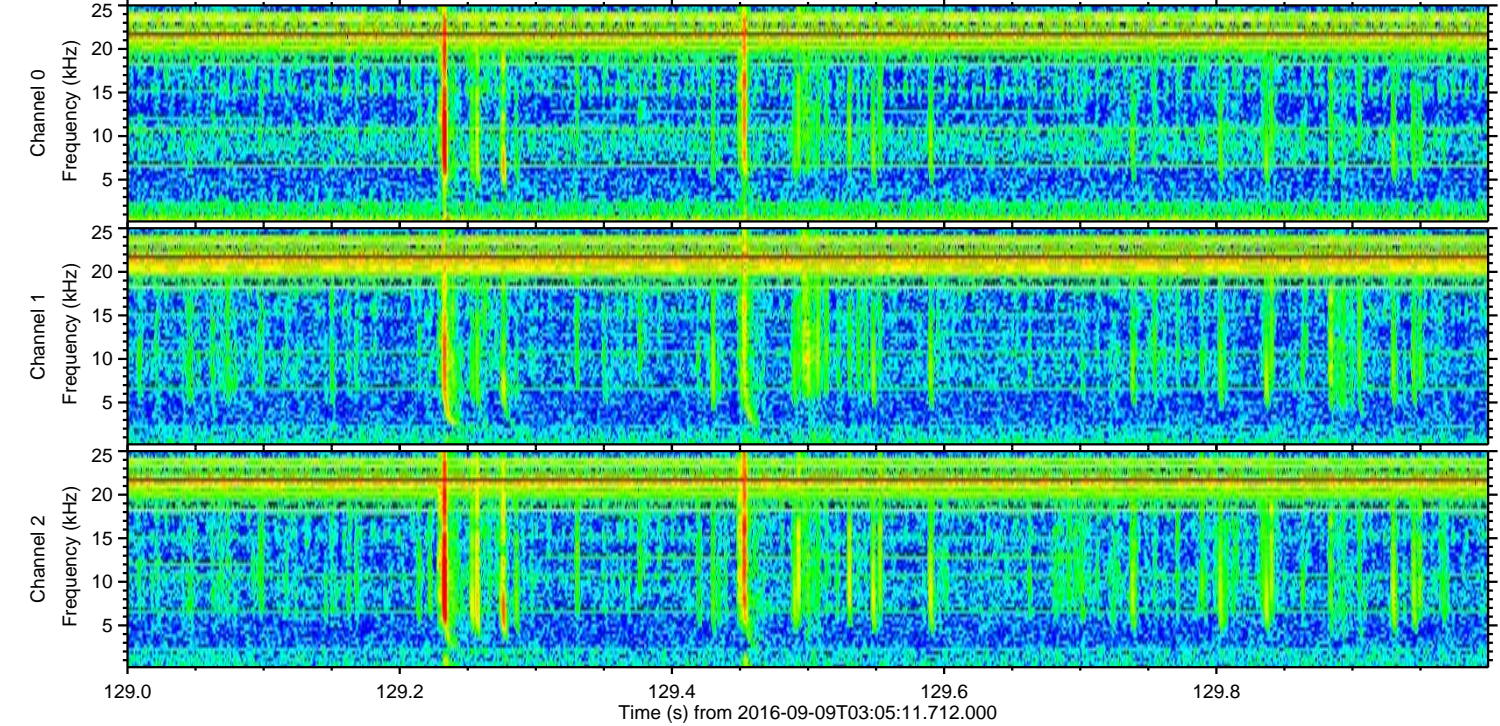
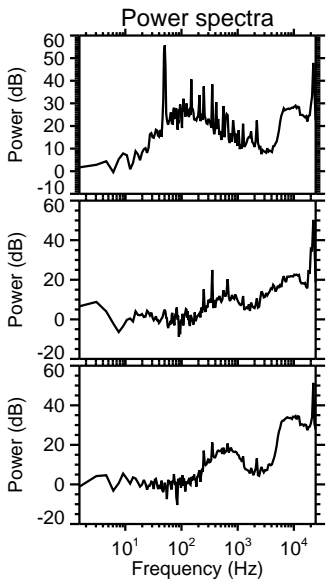
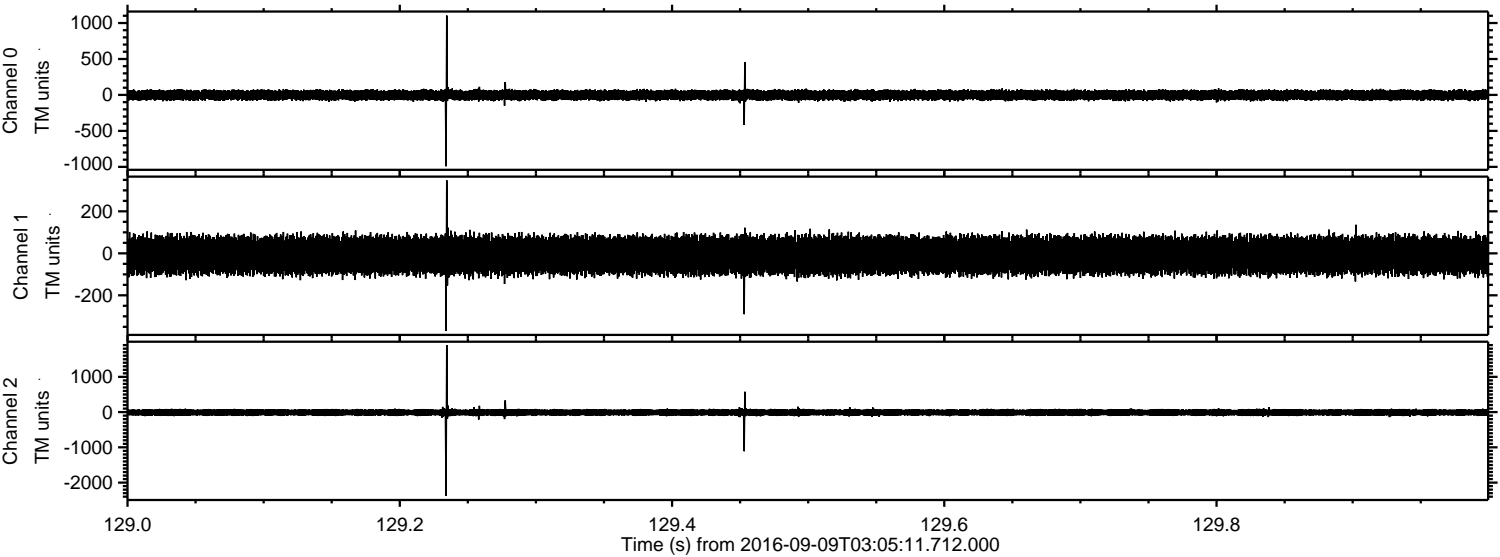

Processed Fri Sep 9 05:12:49 2016 by ELM ver.2012-10-06 from 001__elm20160909_030510__dat00.bin

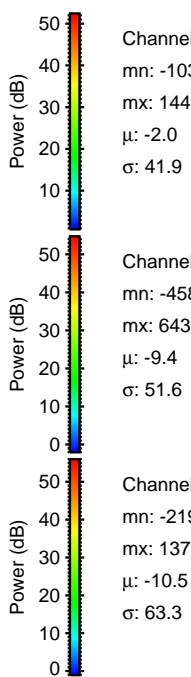
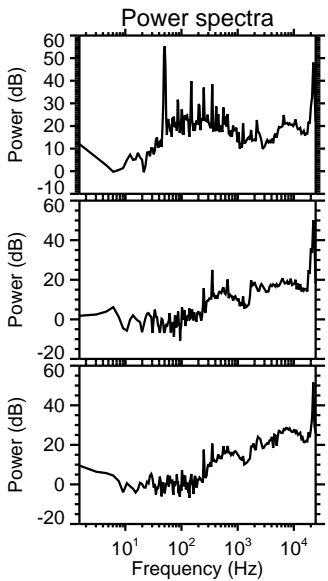
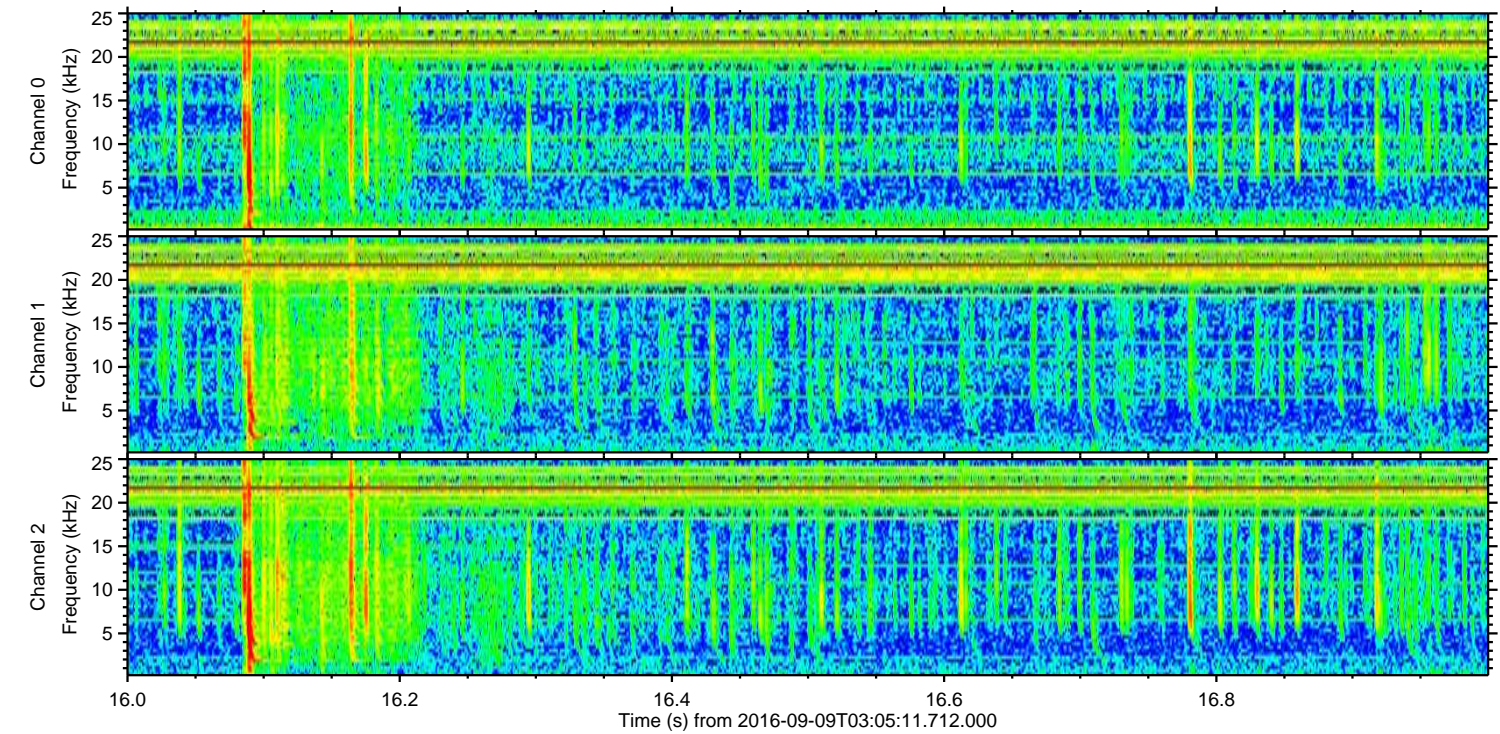
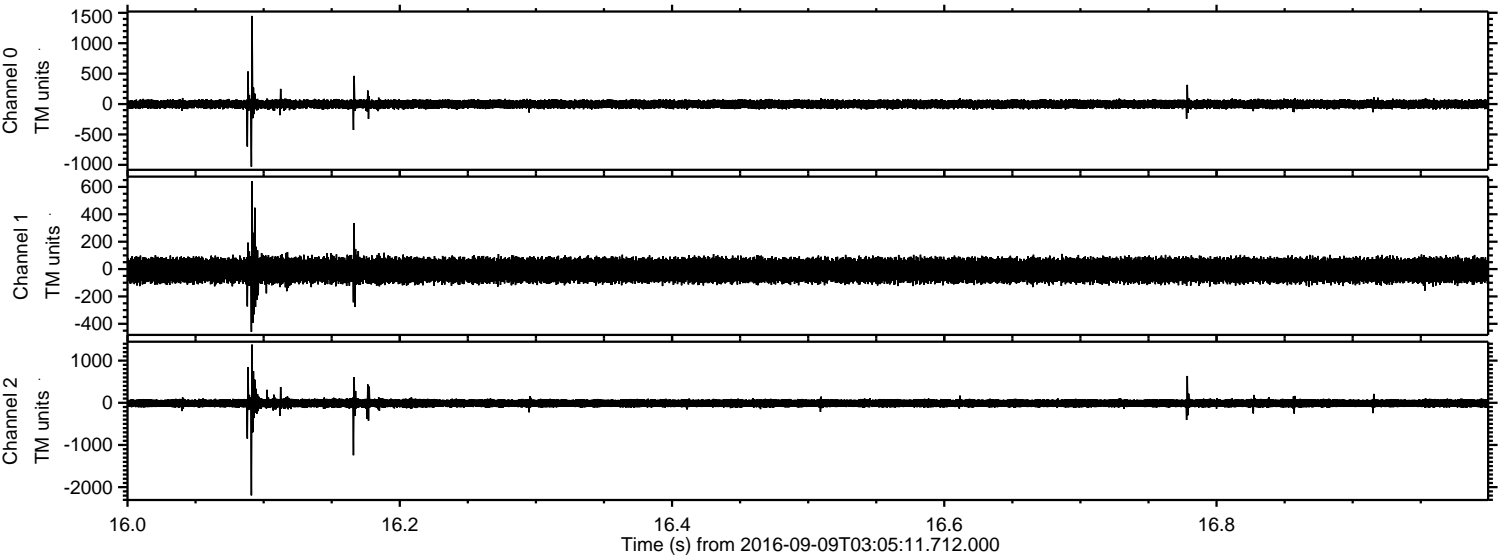

Channel 0
mn: -1030
mx: 1449
 μ : -2.0
 σ : 41.9

Channel 1
mn: -458
mx: 643
 μ : -9.4
 σ : 51.6

Channel 2
mn: -2194
mx: 1379
 μ : -10.5
 σ : 63.3

ELMAVAN 3D WAVEFORMS (Measured data sampled at 50 kHz) 51000 packets of 144 samples from 2016-09-09T03:05:11.712.000. Part 104/147

Processed Fri Sep 9 05:12:50 2016 by ELM ver.2012-10-06 from 001__elm20160909_030510__dat00.bin

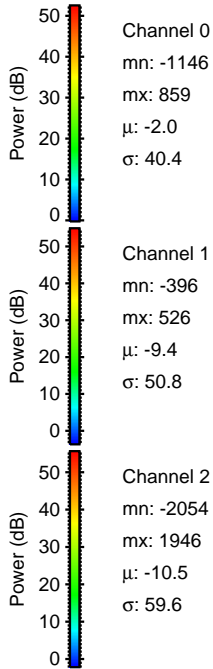
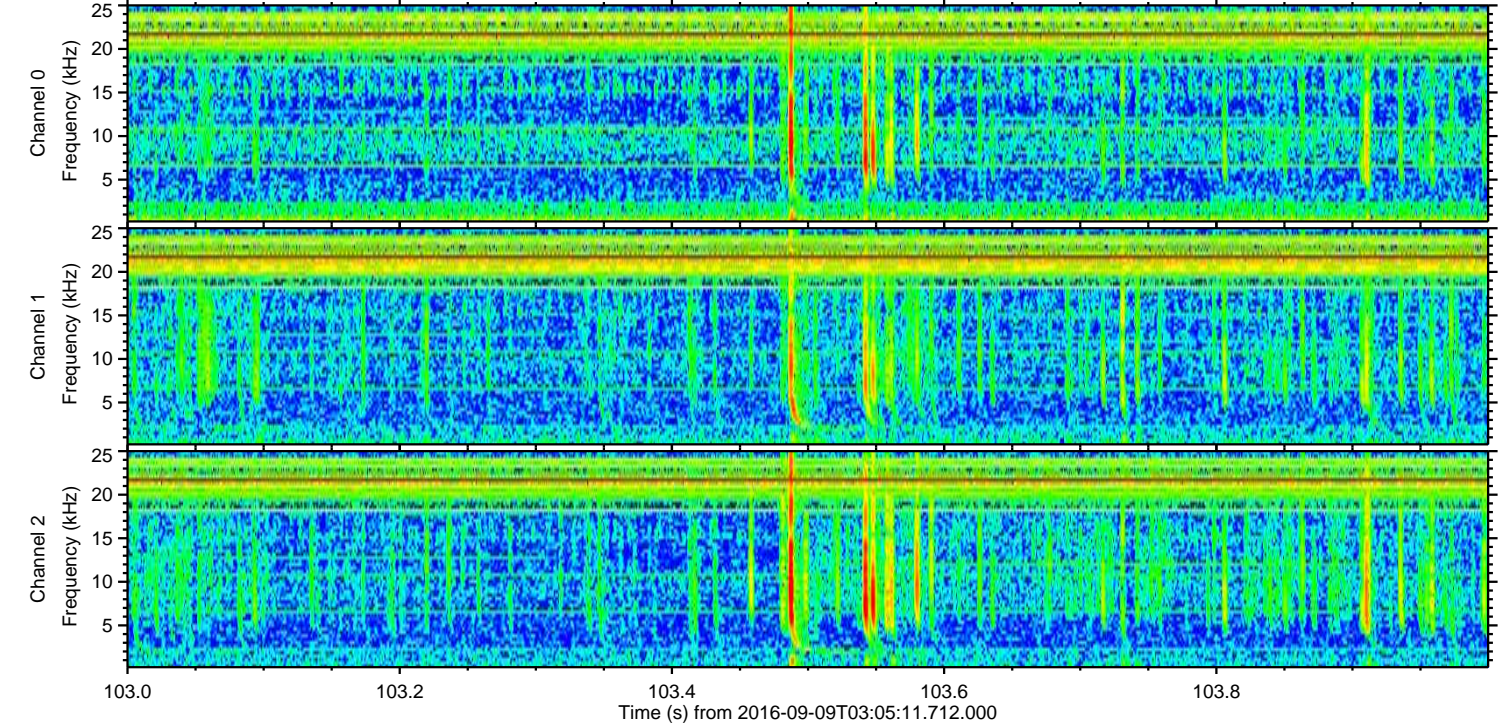
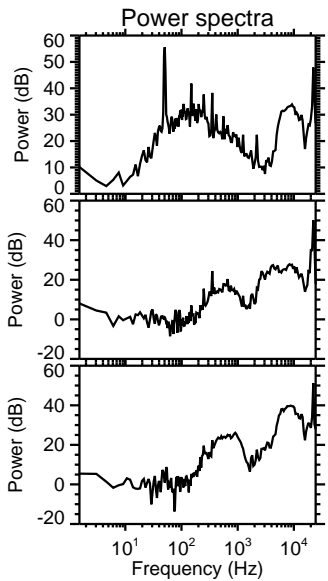
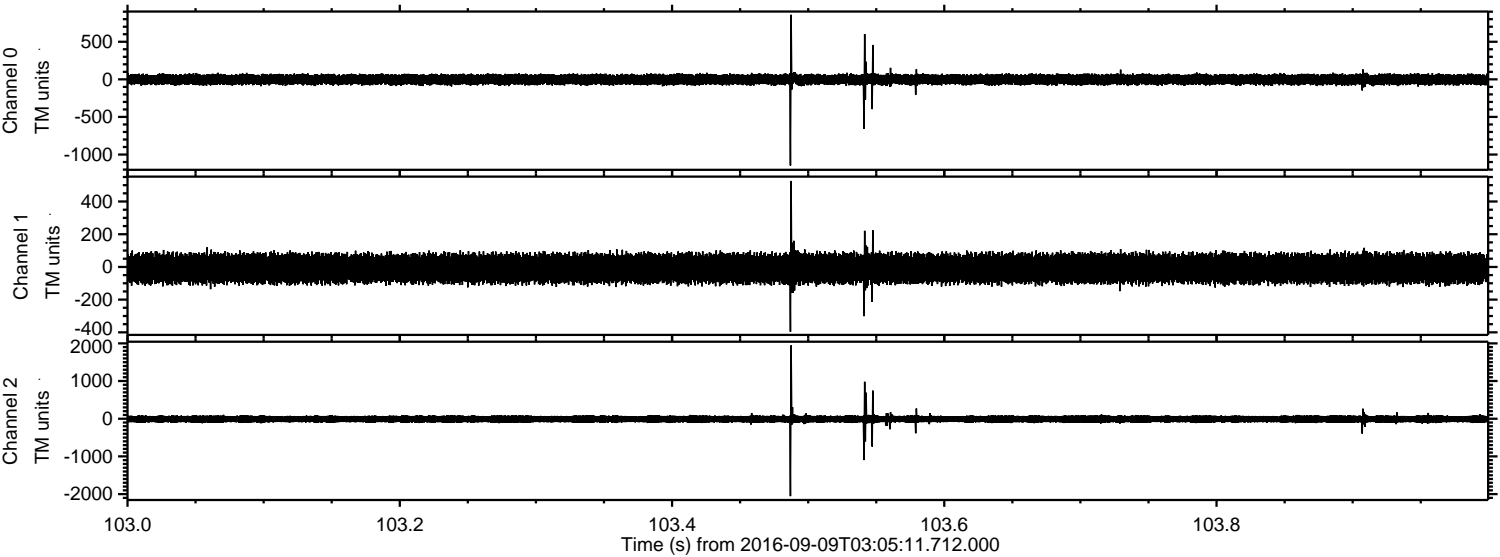

ELMAVAN 3D WAVEFORMS (Measured data sampled at 50 kHz) 51000 packets of 144 samples from 2016-09-09T03:05:11.712.000. Part 86/147

Processed Fri Sep 9 05:12:51 2016 by ELM ver.2012-10-06 from 001__elm20160909_030510__dat00.bin

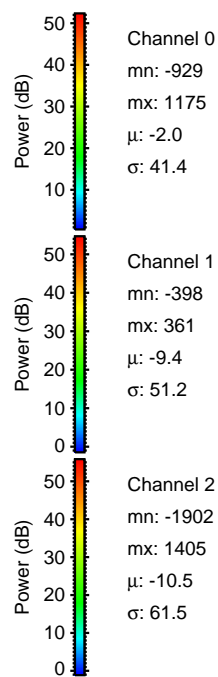
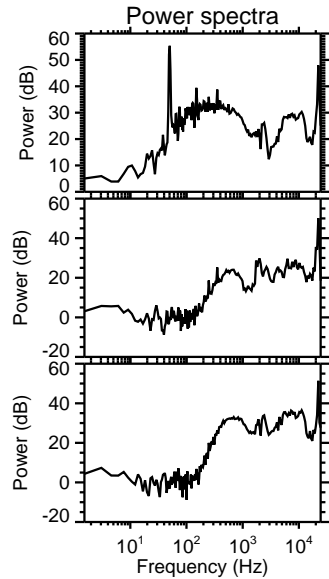
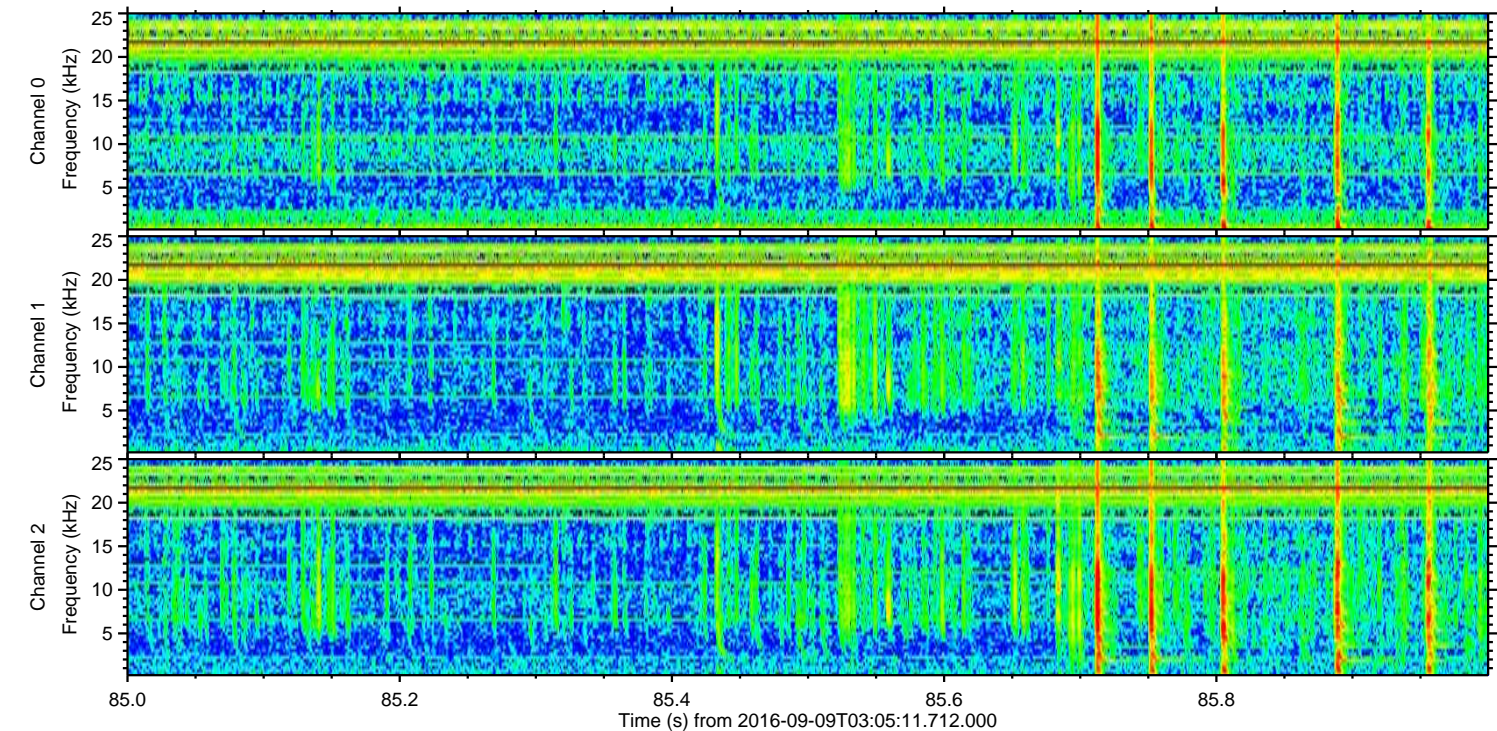
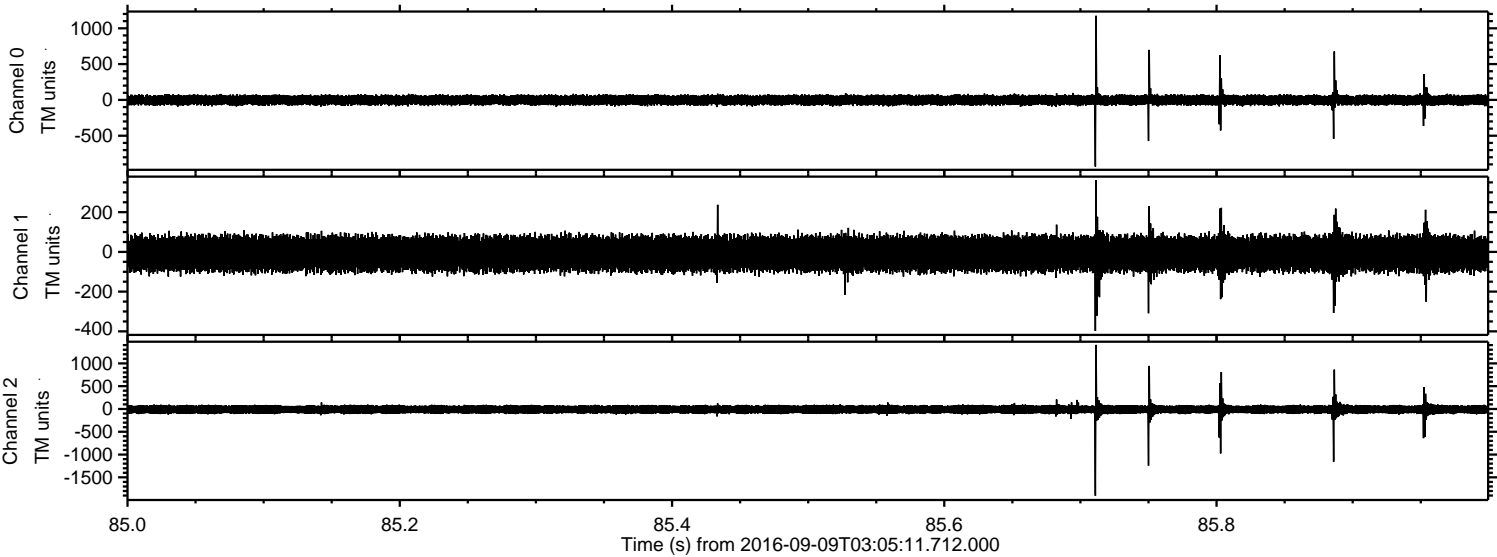

Processed Fri Sep 9 05:12:51 2016 by ELM ver.2012-10-06 from 001__elm20160909_030510__dat00.bin

