

ELMAVAN 3D WAVEFORMS (Measured data sampled at 50 kHz) 51000 packets of 144 samples from 2016-09-08T06:59:16.357.000.

Processed Thu Sep 8 09:07:07 2016 by ELM ver.2012-10-06 from 001__elm20160908_065915__dat00.bin

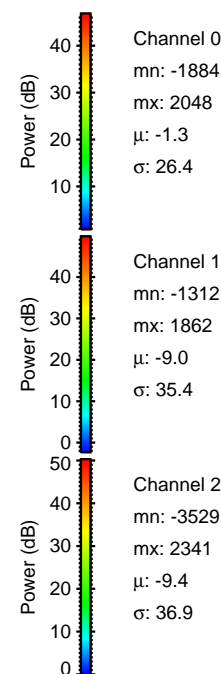
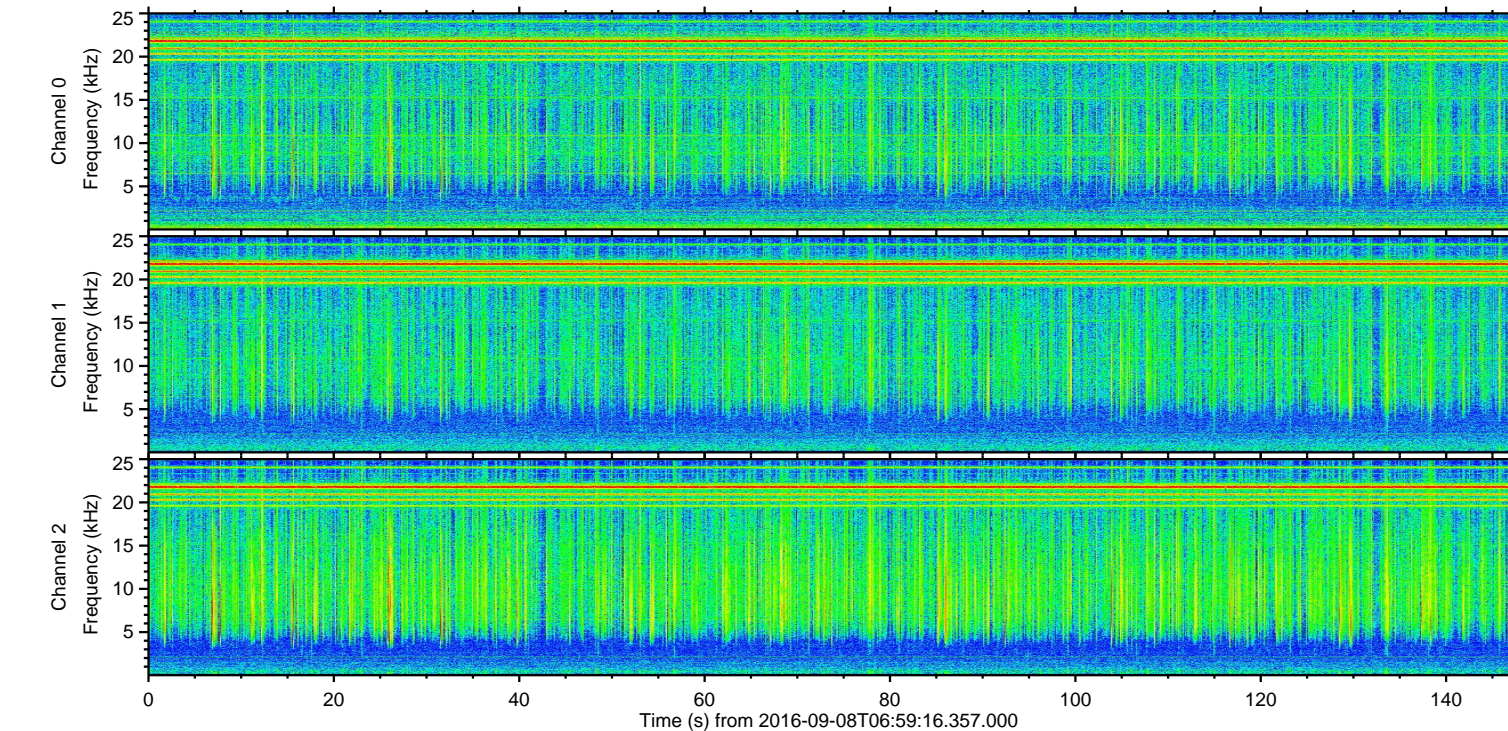
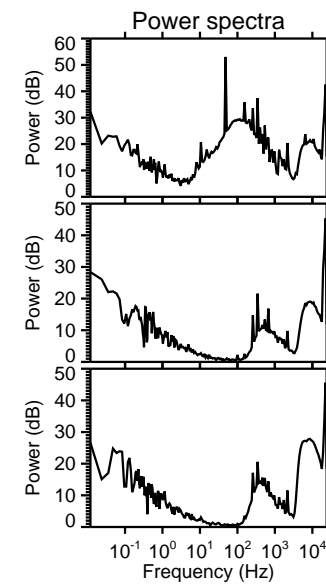
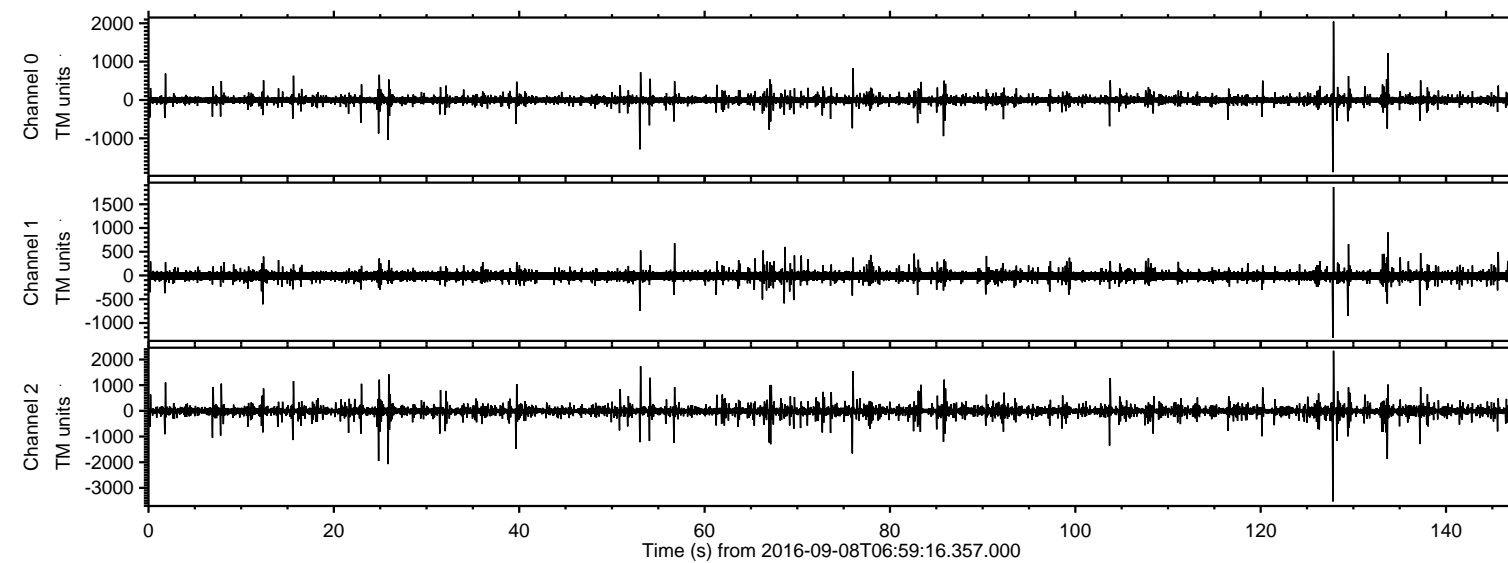

ELMAVAN 3D WAVEFORMS (Measured data sampled at 50 kHz) 51000 packets of 144 samples from 2016-09-08T06:59:16.357.000. Part 128/147

Processed Thu Sep 8 09:07:23 2016 by ELM ver.2012-10-06 from 001__elm20160908_065915__dat00.bin

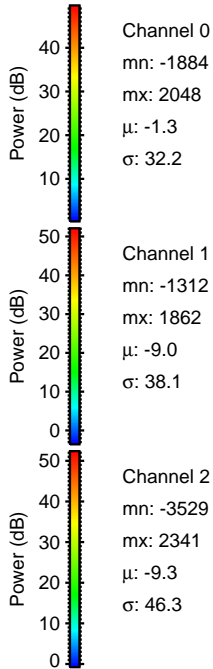
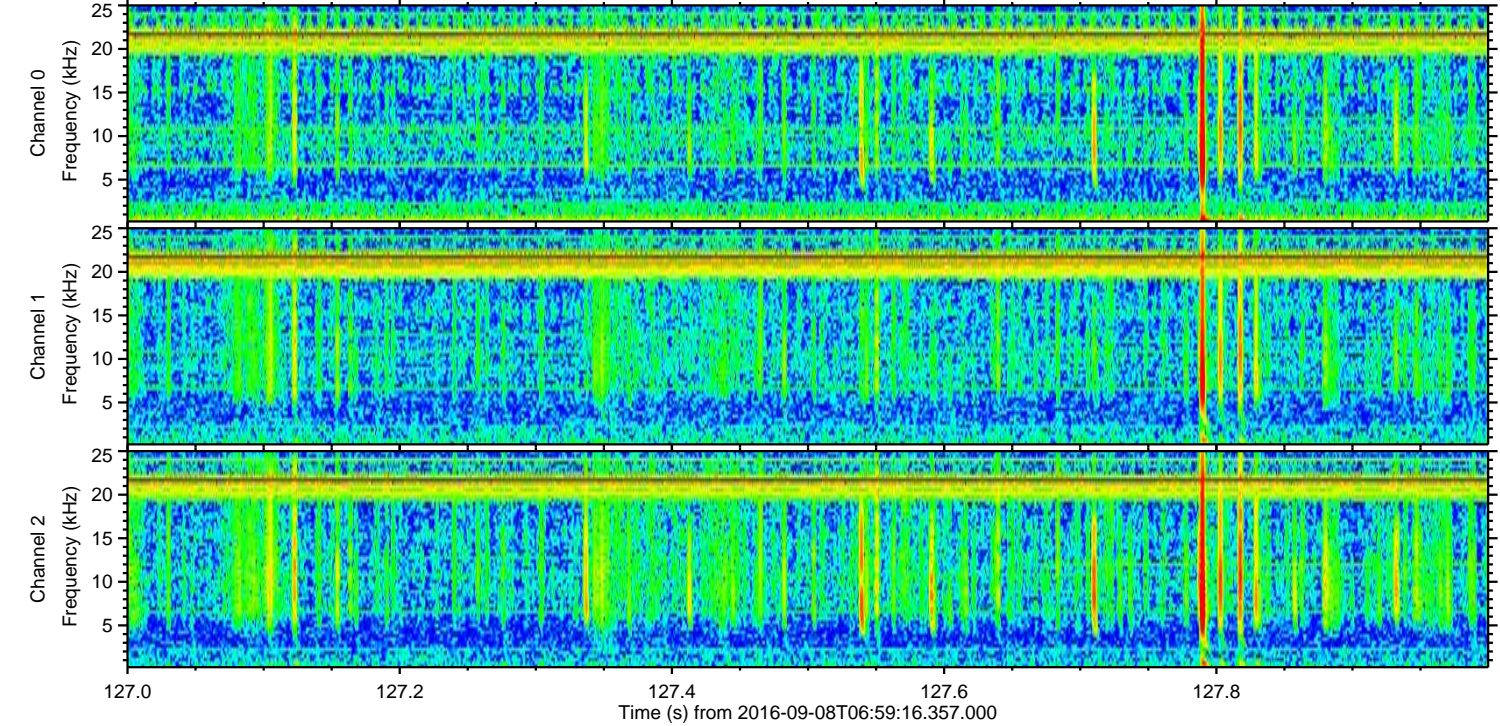
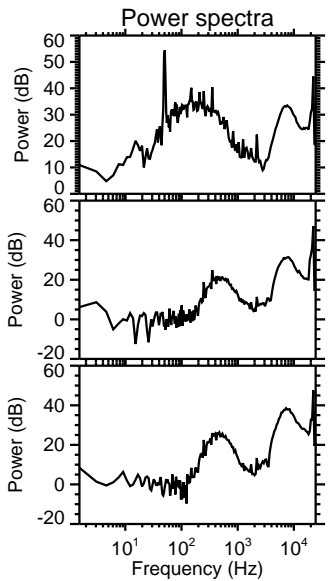
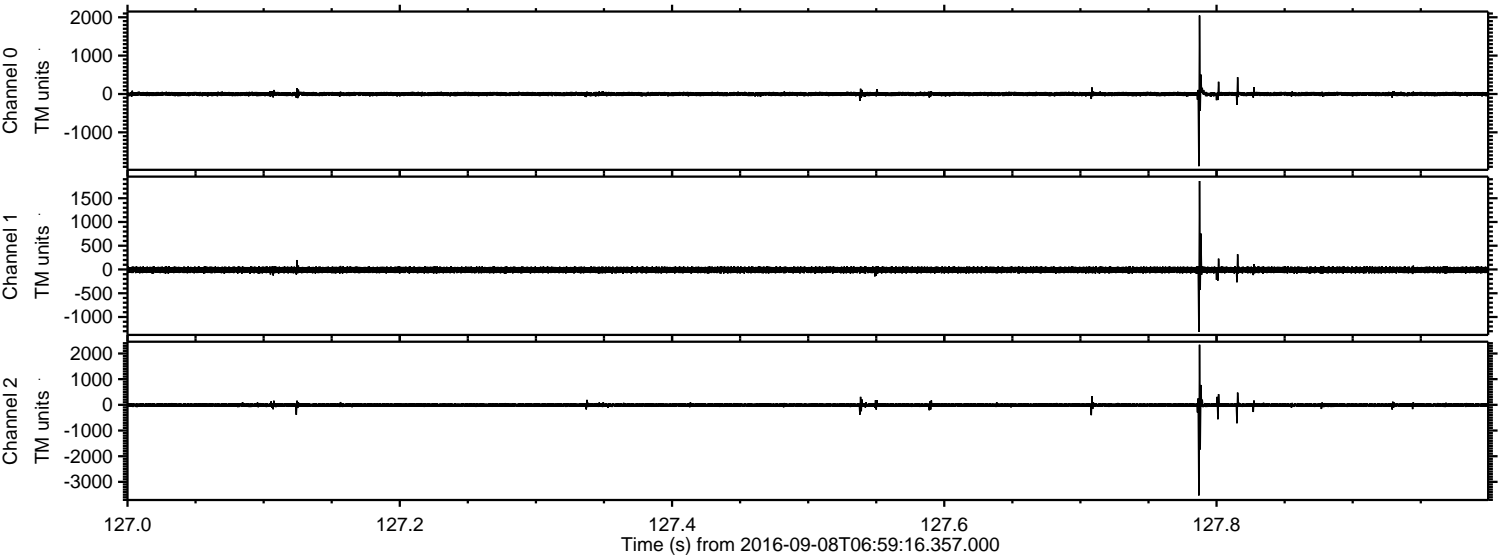

Processed Thu Sep 8 09:07:24 2016 by ELM ver.2012-10-06 from 001__elm20160908_065915__dat00.bin

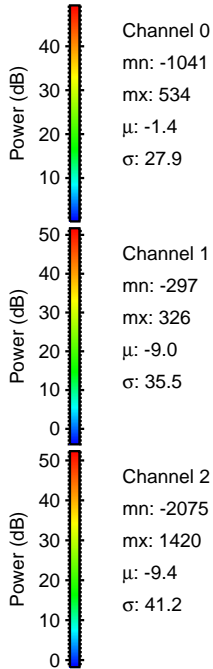
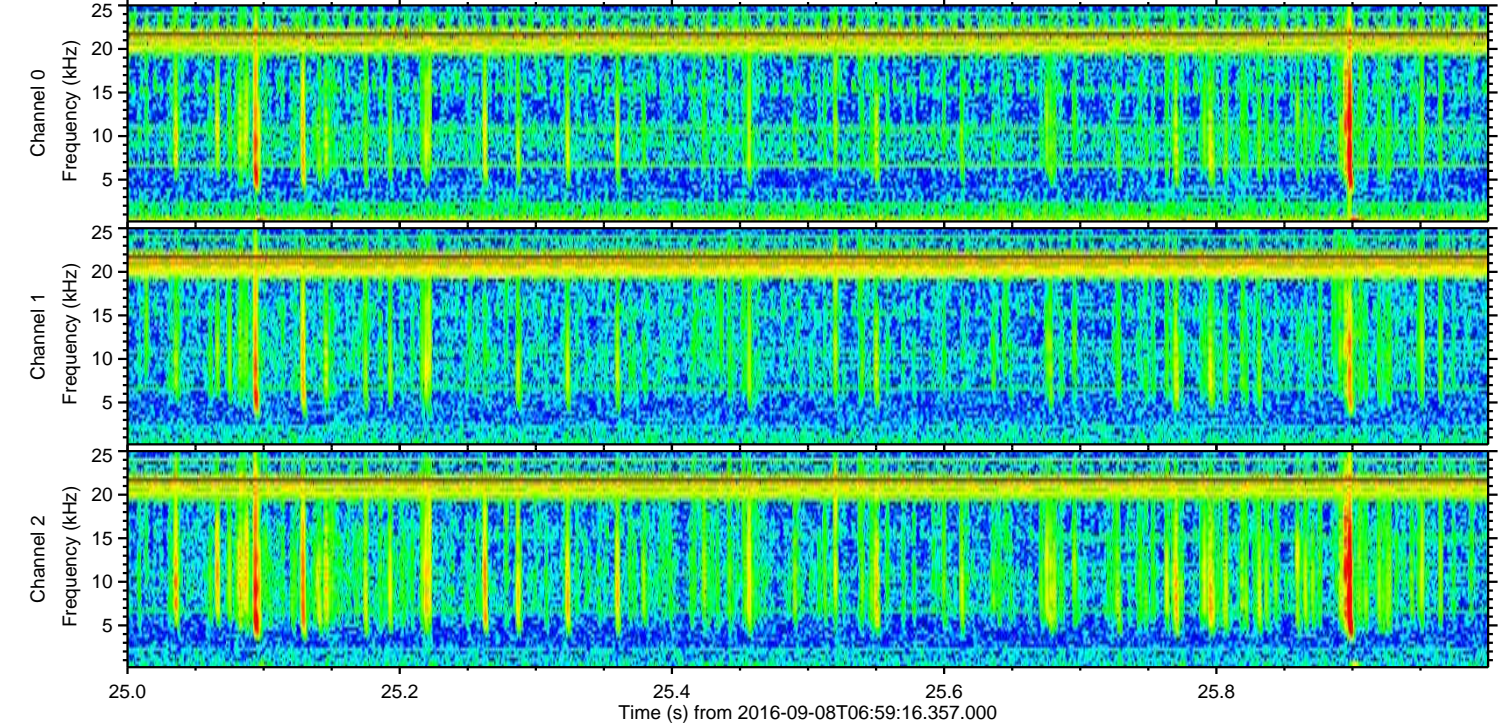
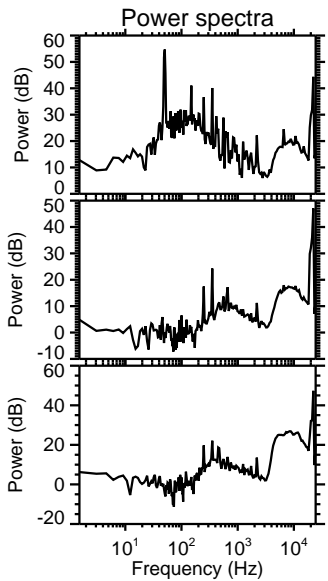
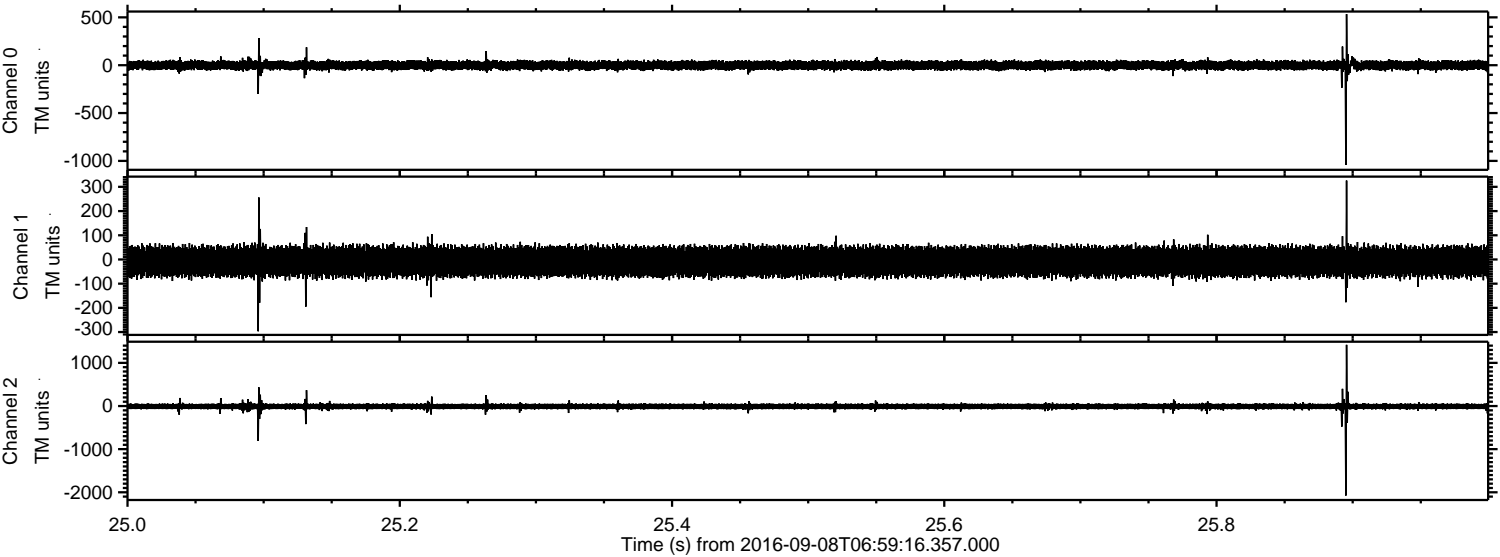

Processed Thu Sep 8 09:07:25 2016 by ELM ver.2012-10-06 from 001__elm20160908_065915__dat00.bin

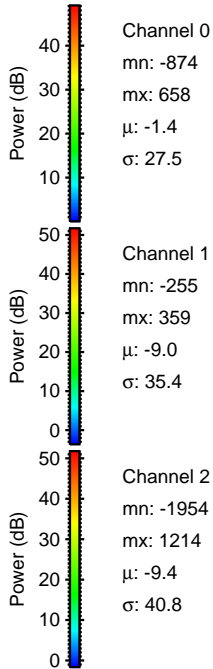
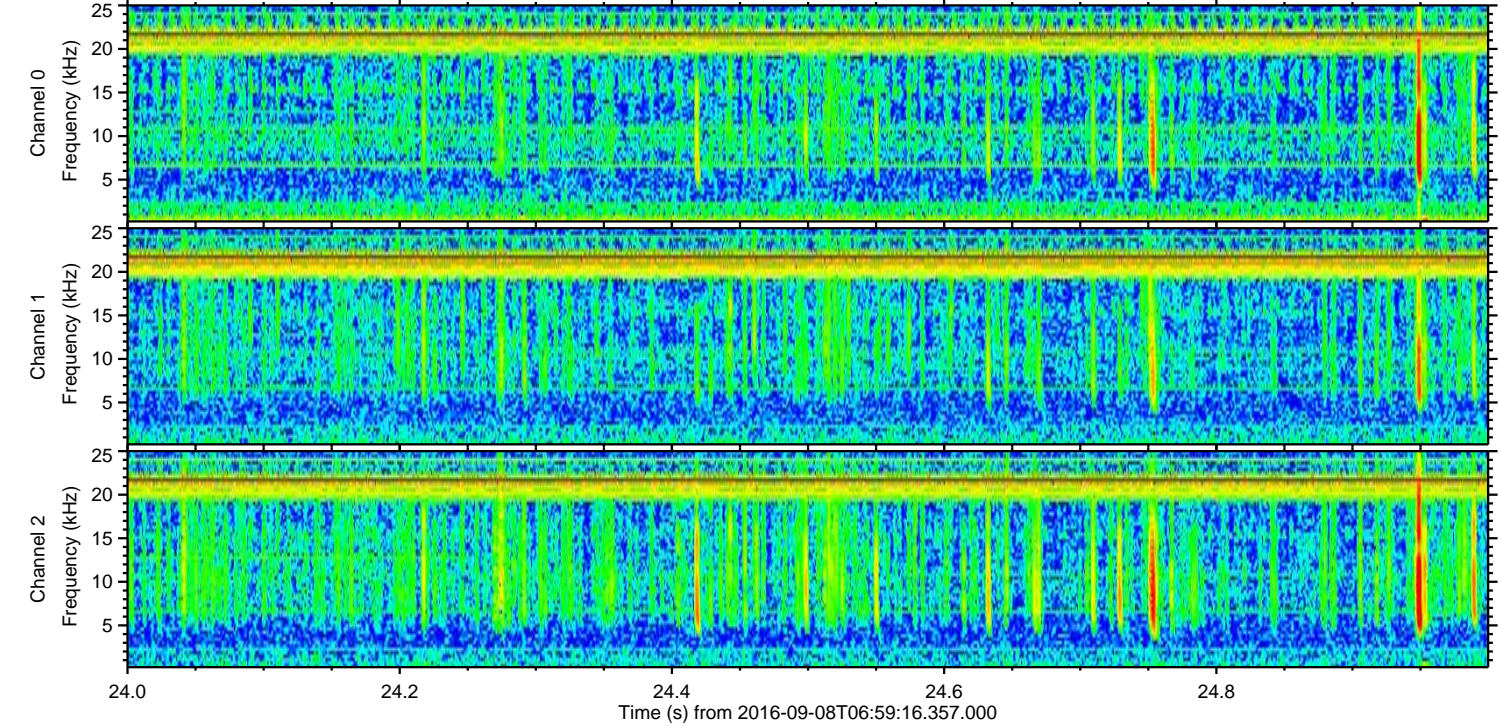
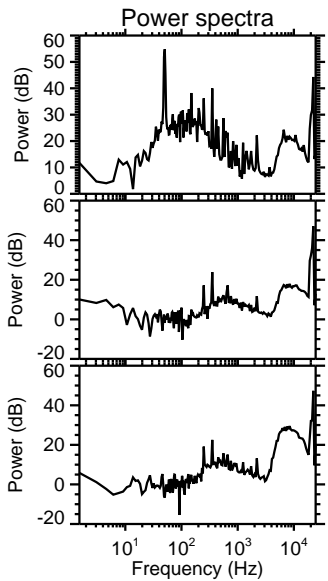
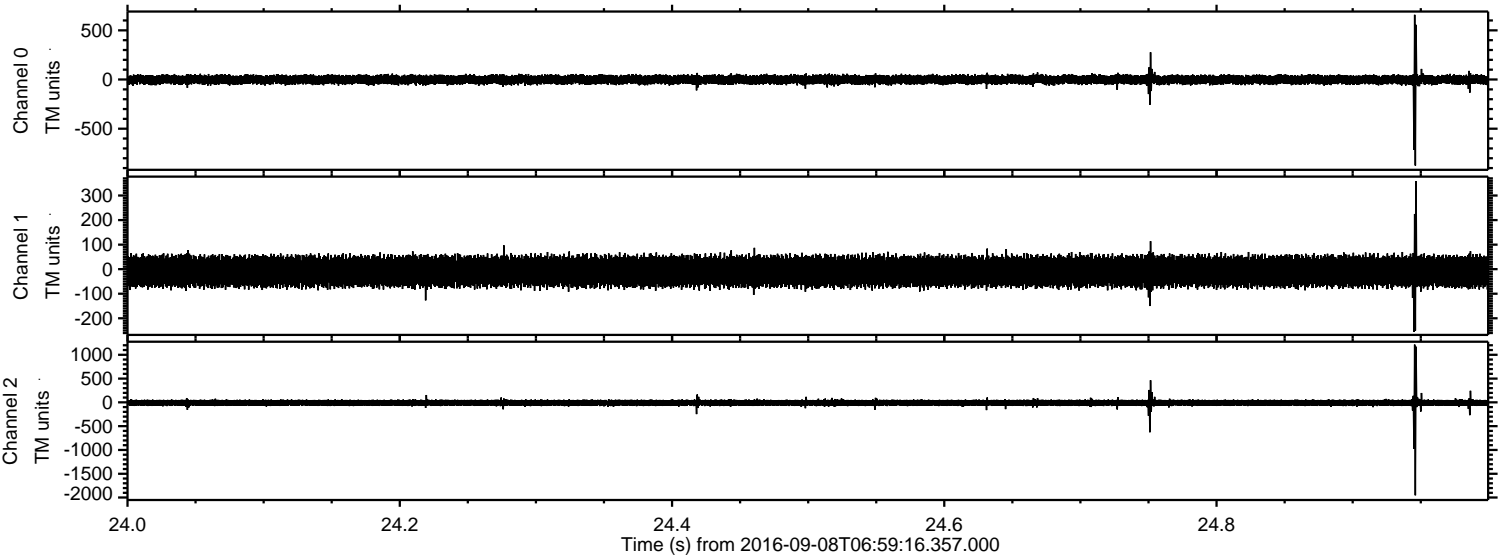

ELMAVAN 3D WAVEFORMS (Measured data sampled at 50 kHz) 51000 packets of 144 samples from 2016-09-08T06:59:16.357.000. Part 134/147

Processed Thu Sep 8 09:07:26 2016 by ELM ver.2012-10-06 from 001__elm20160908_065915__dat00.bin

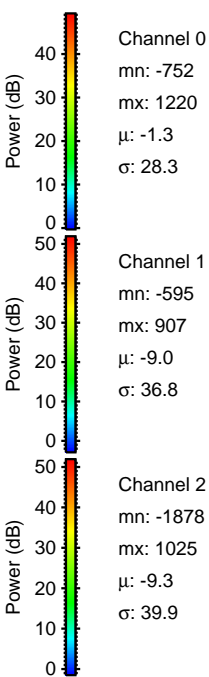
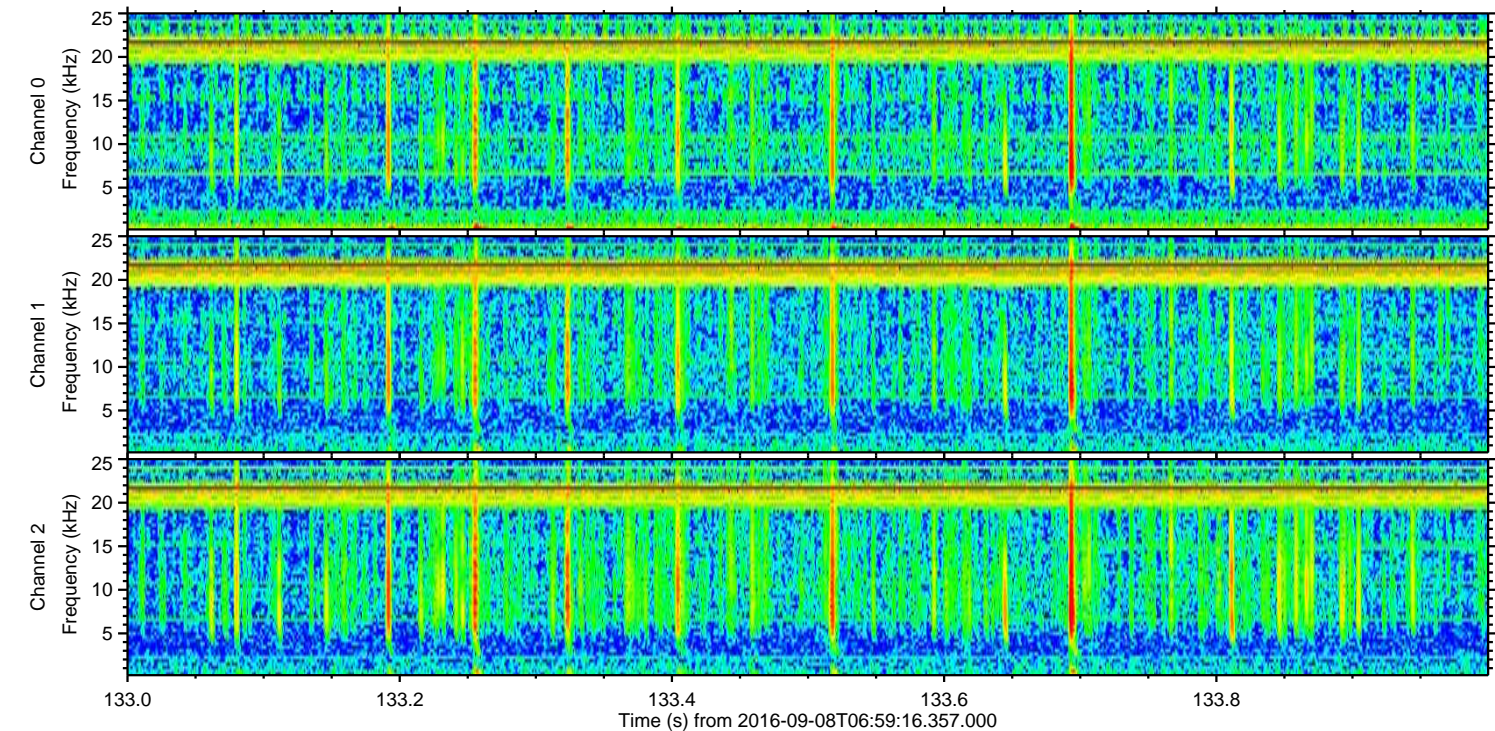
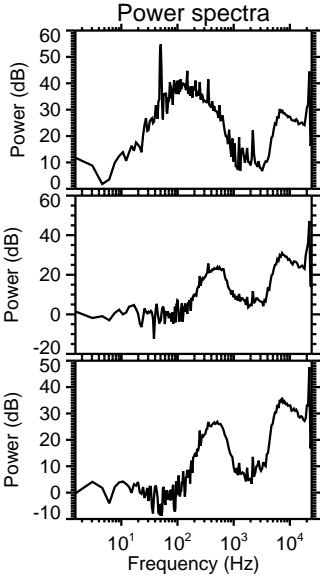
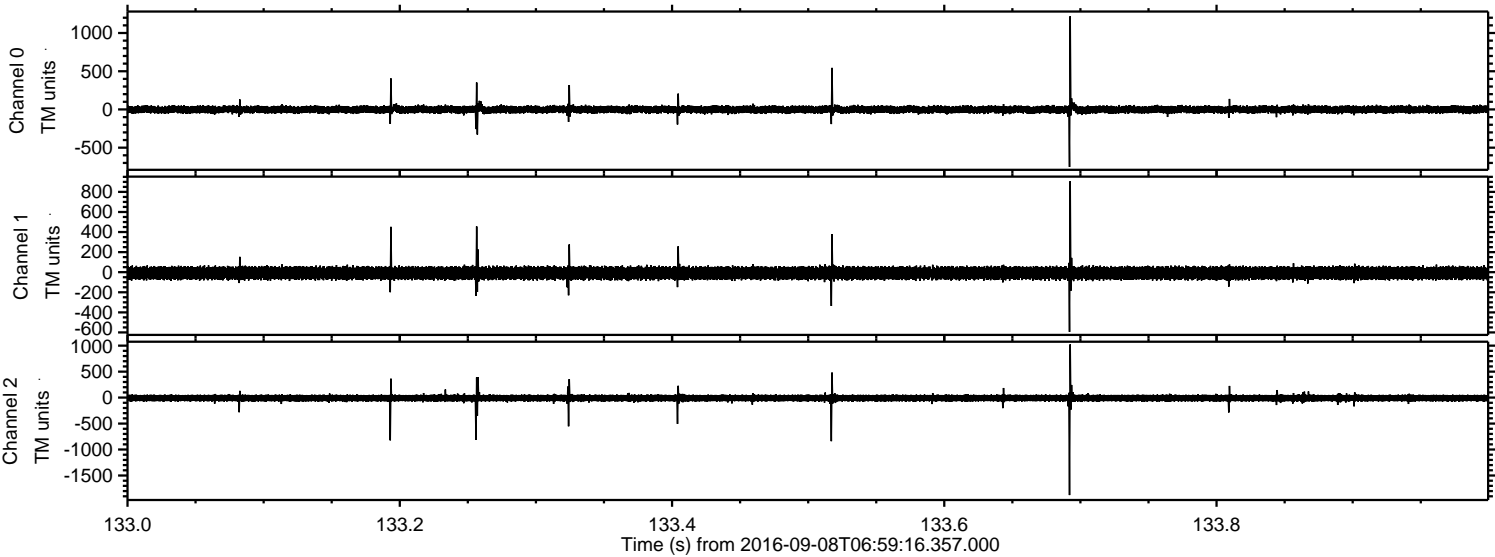

Processed Thu Sep 8 09:07:27 2016 by ELM ver.2012-10-06 from 001__elm20160908_065915__dat00.bin

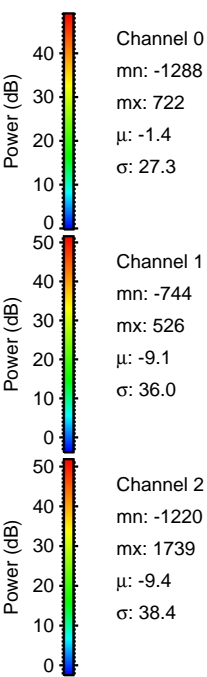
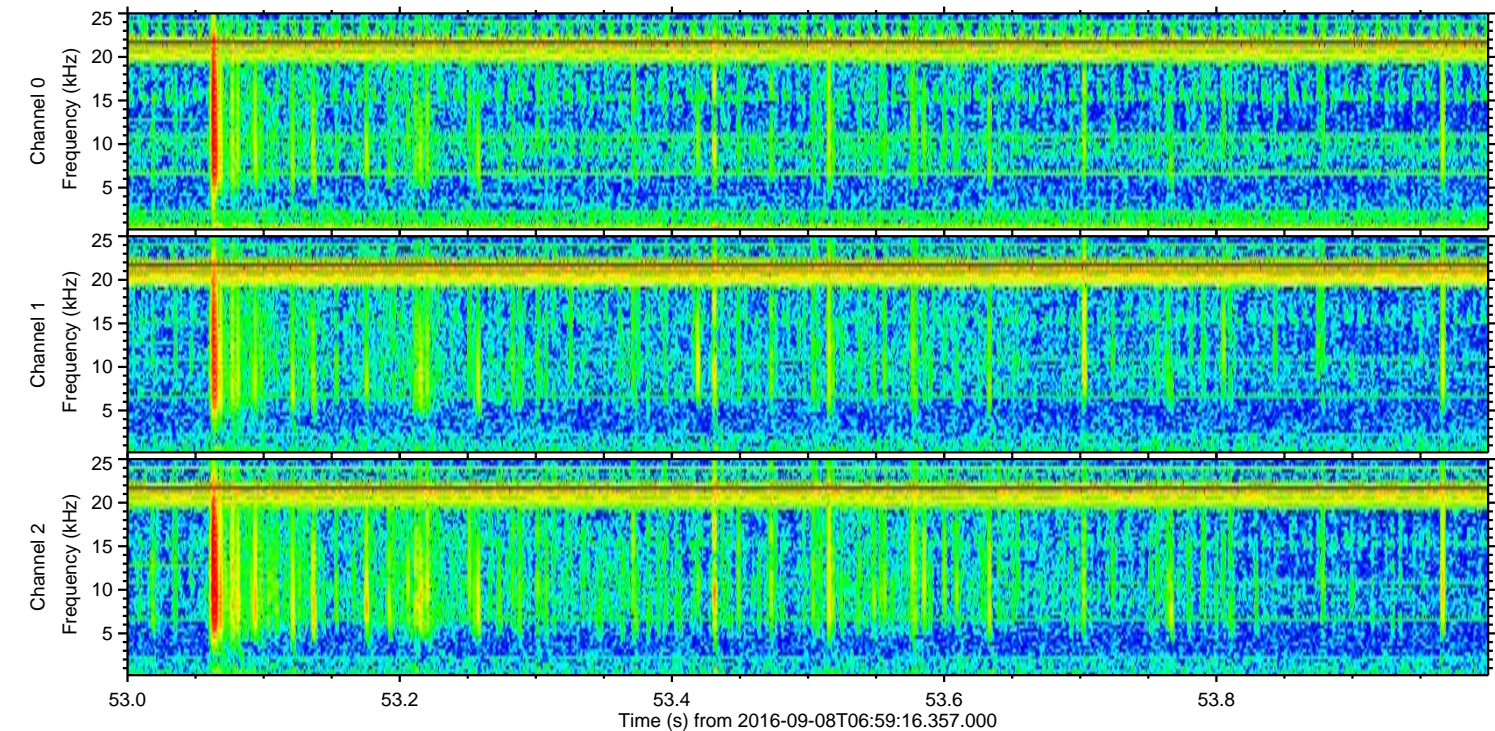
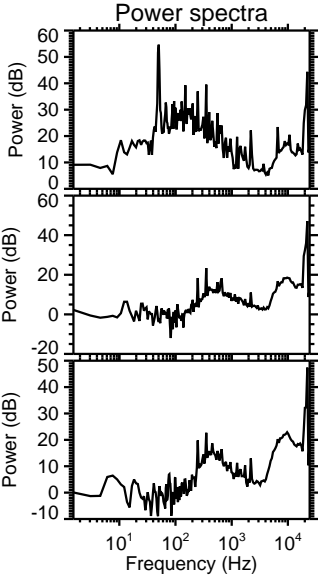
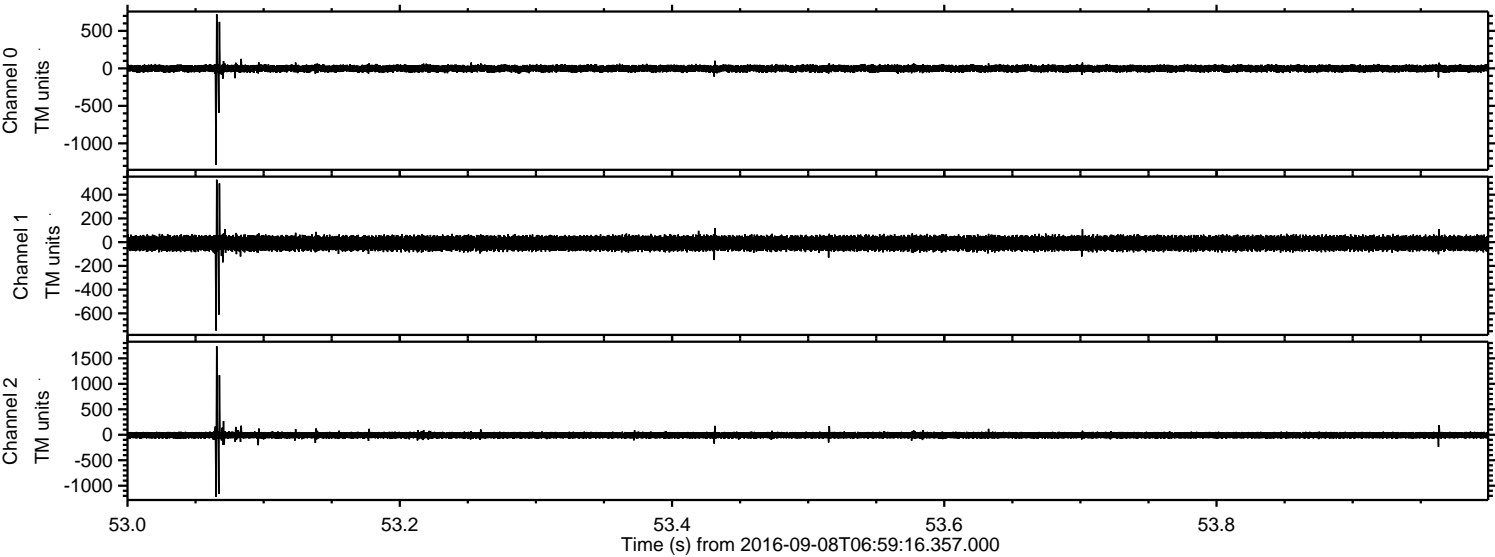

Processed Thu Sep 8 09:07:28 2016 by ELM ver.2012-10-06 from 001__elm20160908_065915__dat00.bin

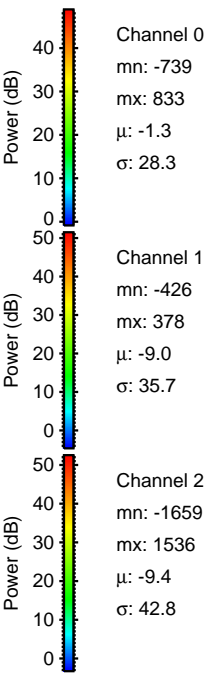
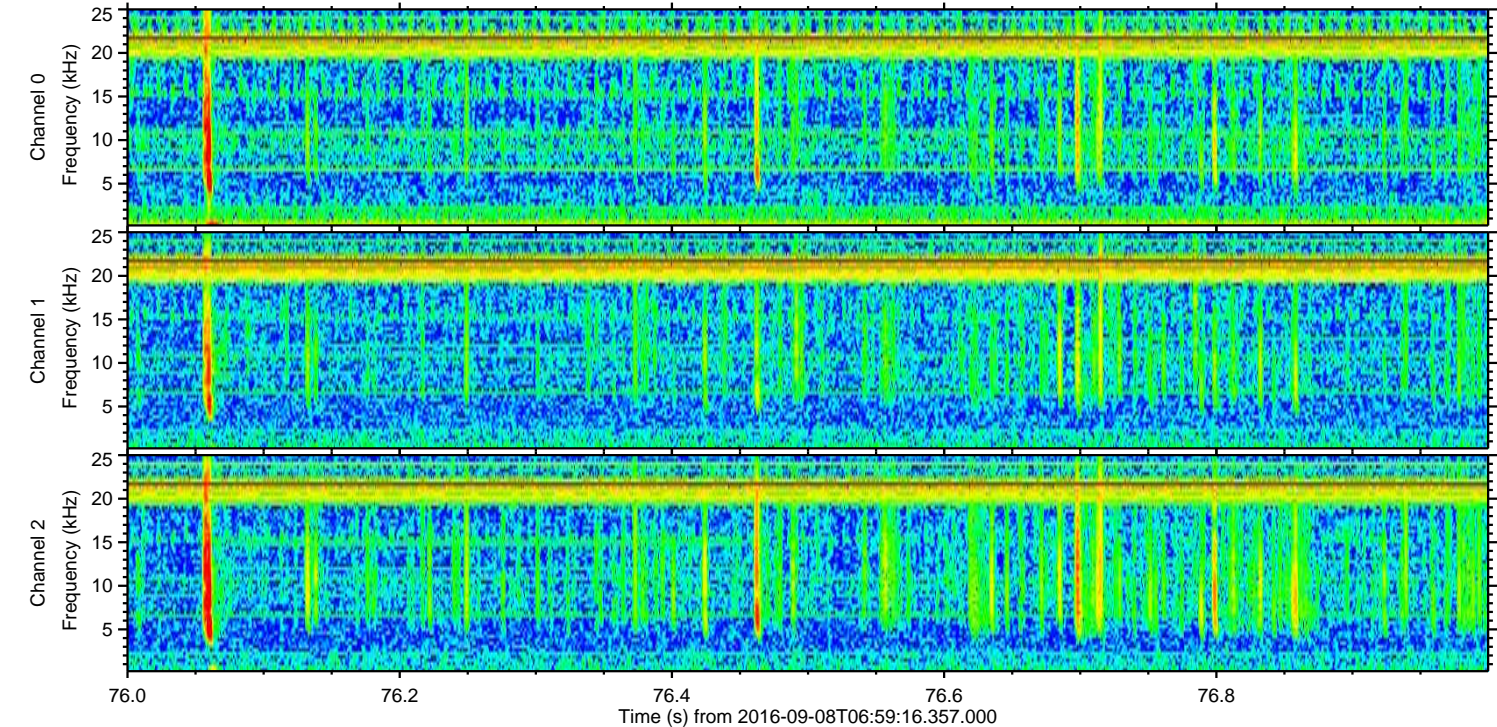
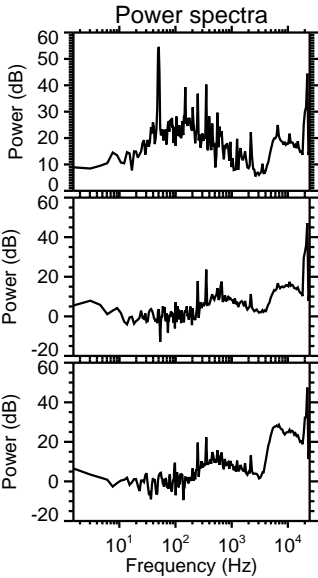
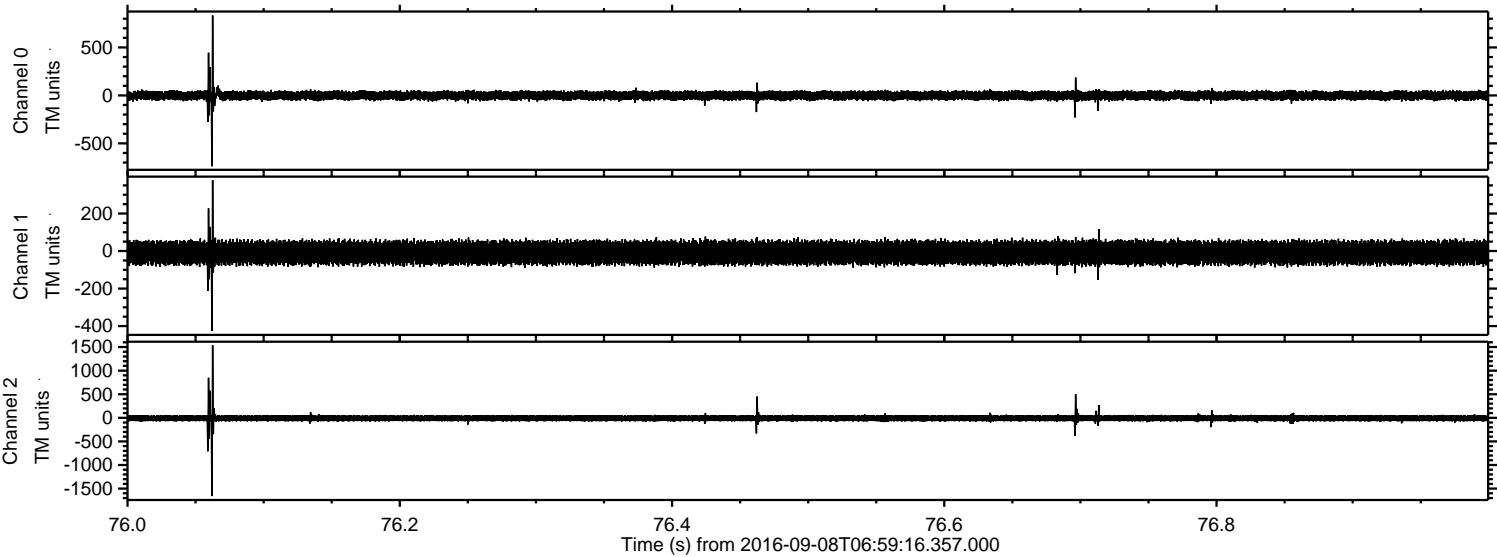

Processed Thu Sep 8 09:07:29 2016 by ELM ver.2012-10-06 from 001__elm20160908_065915__dat00.bin

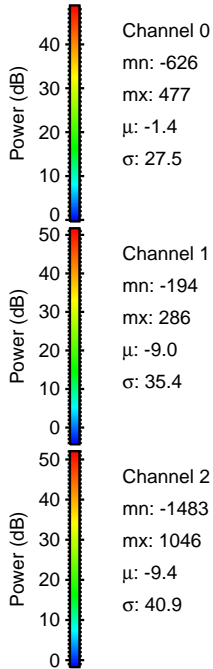
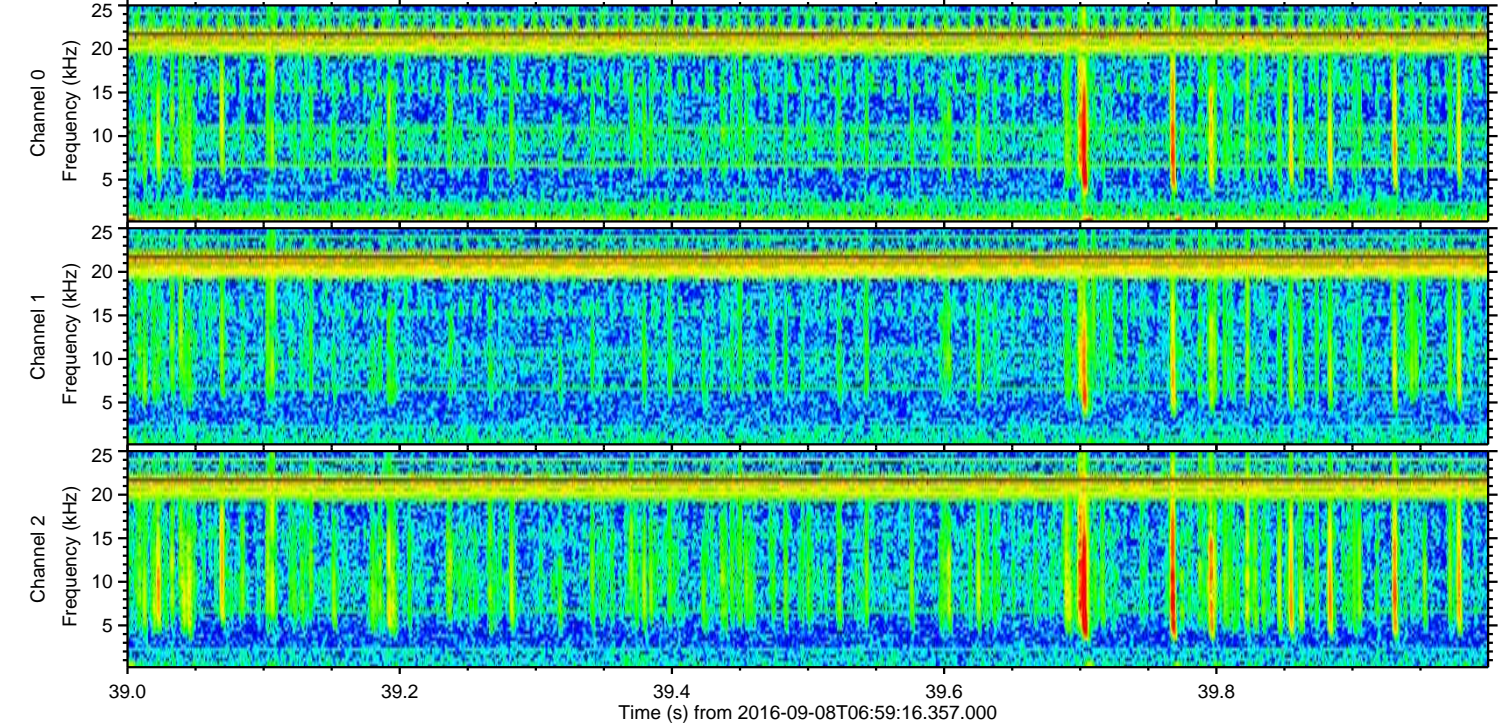
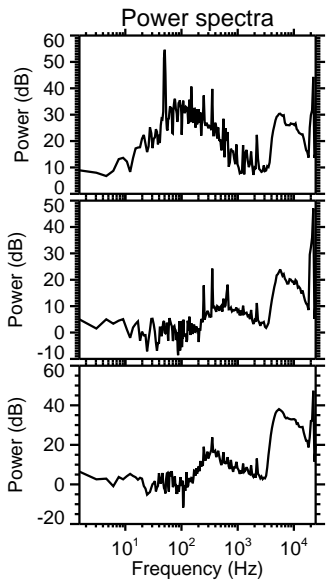
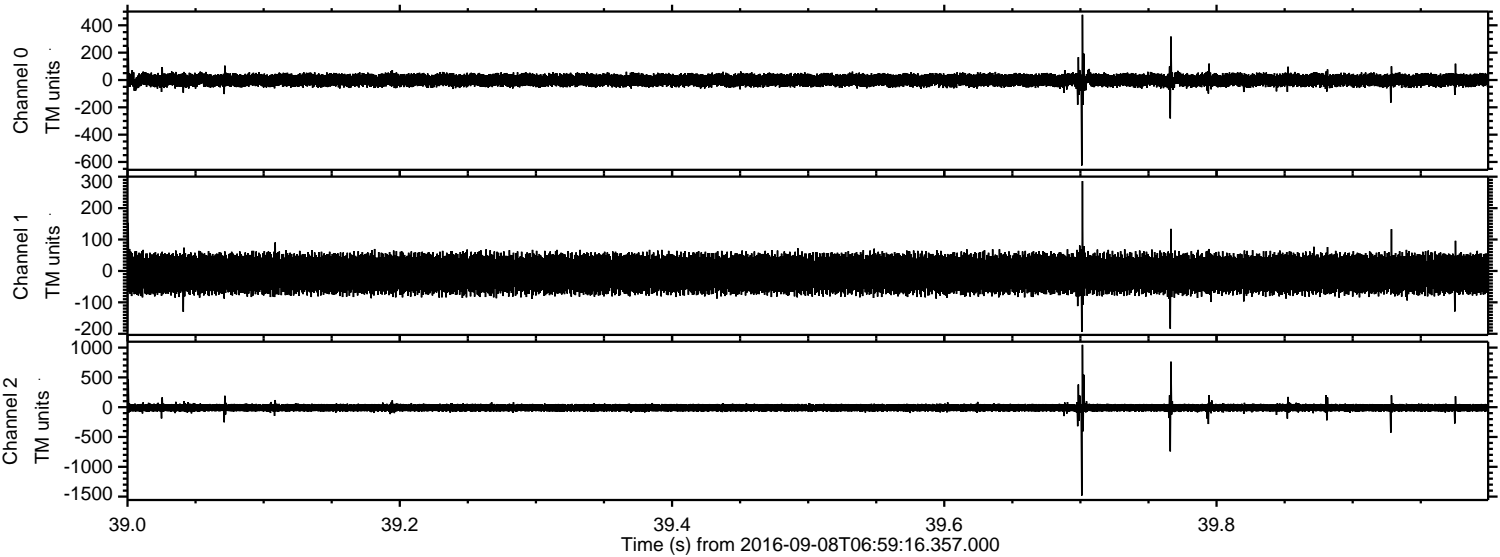

ELMAVAN 3D WAVEFORMS (Measured data sampled at 50 kHz) 51000 packets of 144 samples from 2016-09-08T06:59:16.357.000. Part 104/147

Processed Thu Sep 8 09:07:30 2016 by ELM ver.2012-10-06 from 001__elm20160908_065915__dat00.bin

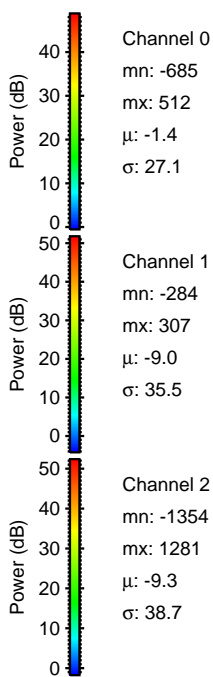
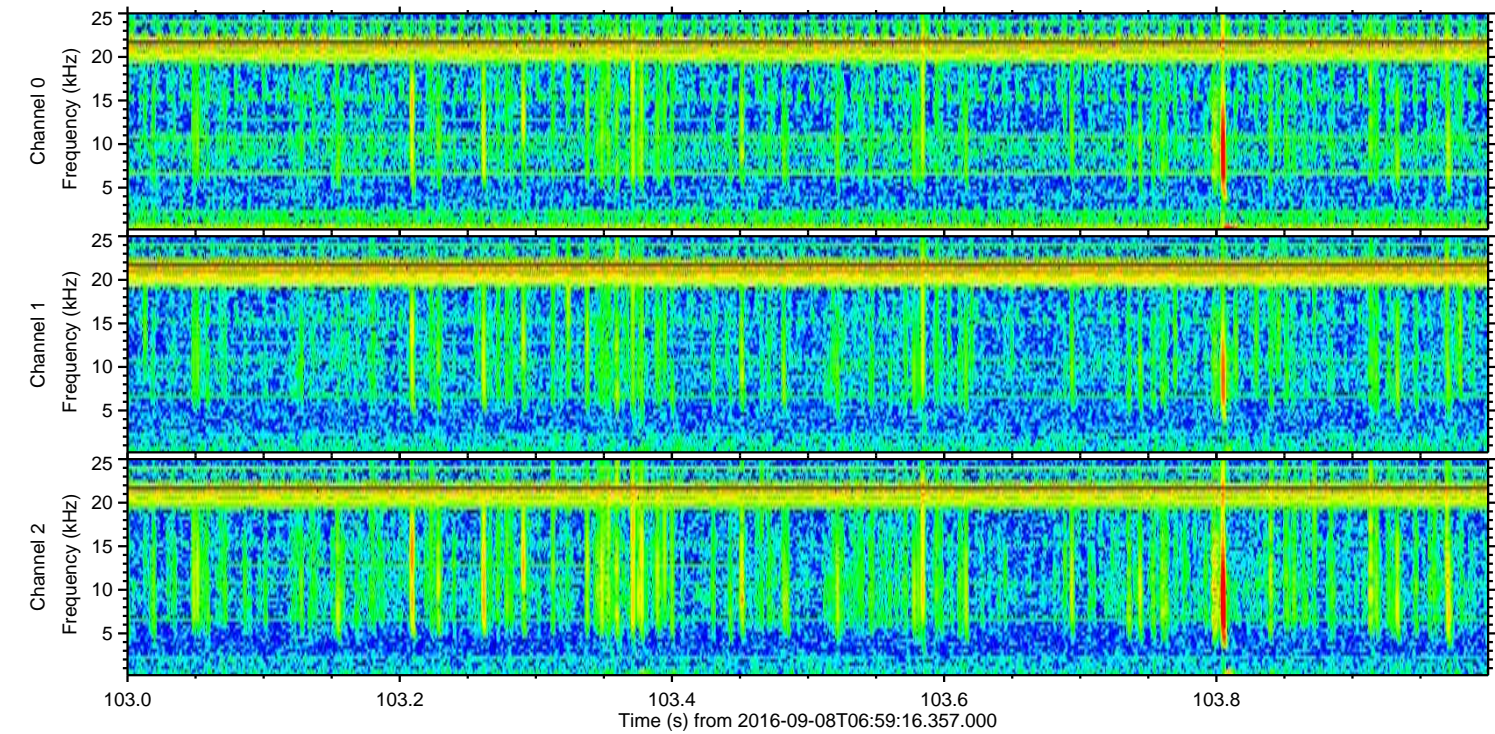
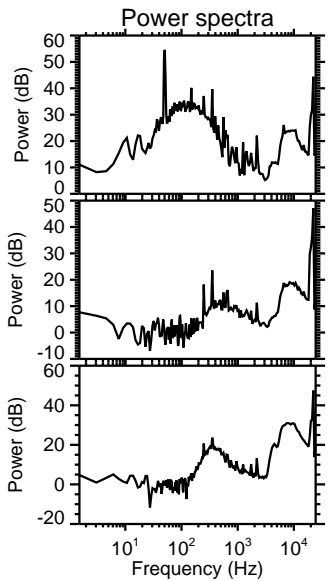
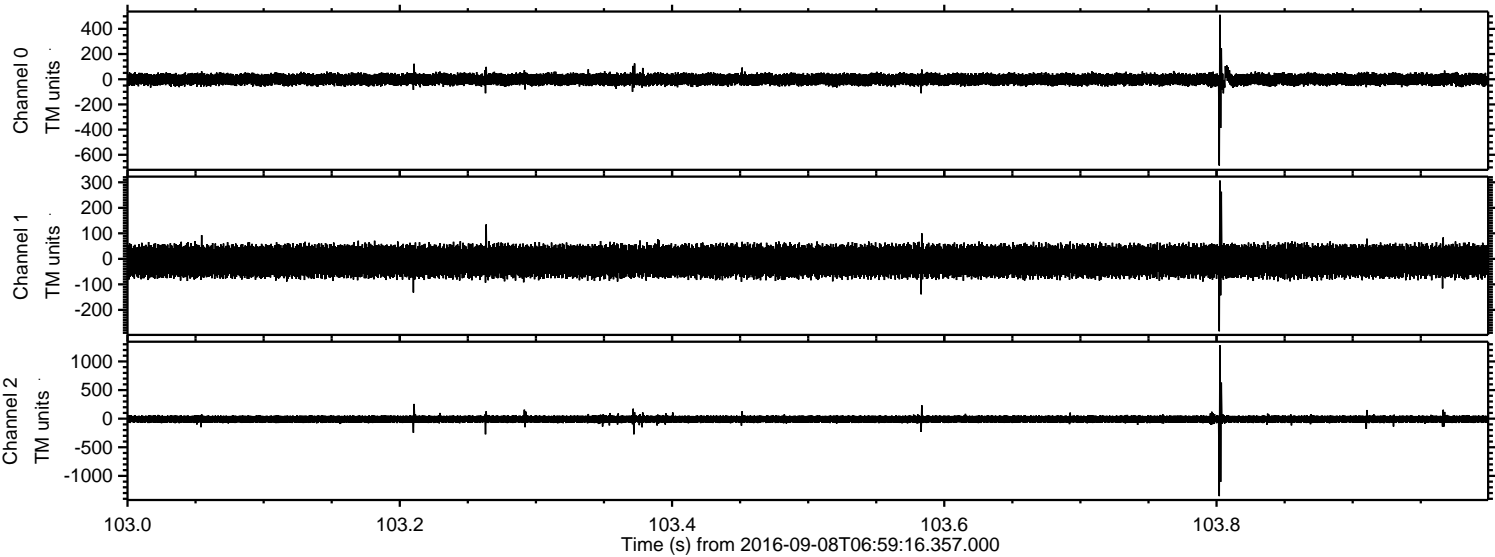

Channel 0
mn: -685
mx: 512
 μ : -1.4
 σ : 27.1

Channel 1
mn: -284
mx: 307
 μ : -9.0
 σ : 35.5

Channel 2
mn: -1354
mx: 1281
 μ : -9.3
 σ : 38.7

Processed Thu Sep 8 09:07:31 2016 by ELM ver.2012-10-06 from 001__elm20160908_065915__dat00.bin

