

ELMAVAN 3D WAVEFORMS (Measured data sampled at 50 kHz) 51000 packets of 144 samples from 2016-09-04T12:10:06.781.000.

Processed Sun Sep 4 14:17:39 2016 by ELM ver.2012-10-06 from 001__elm20160904_121005__dat00.bin

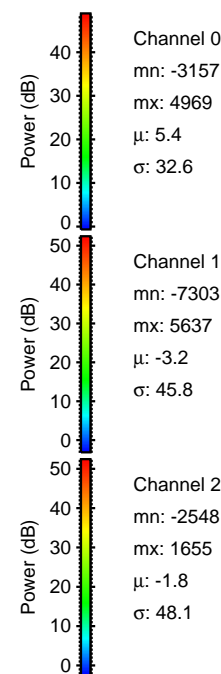
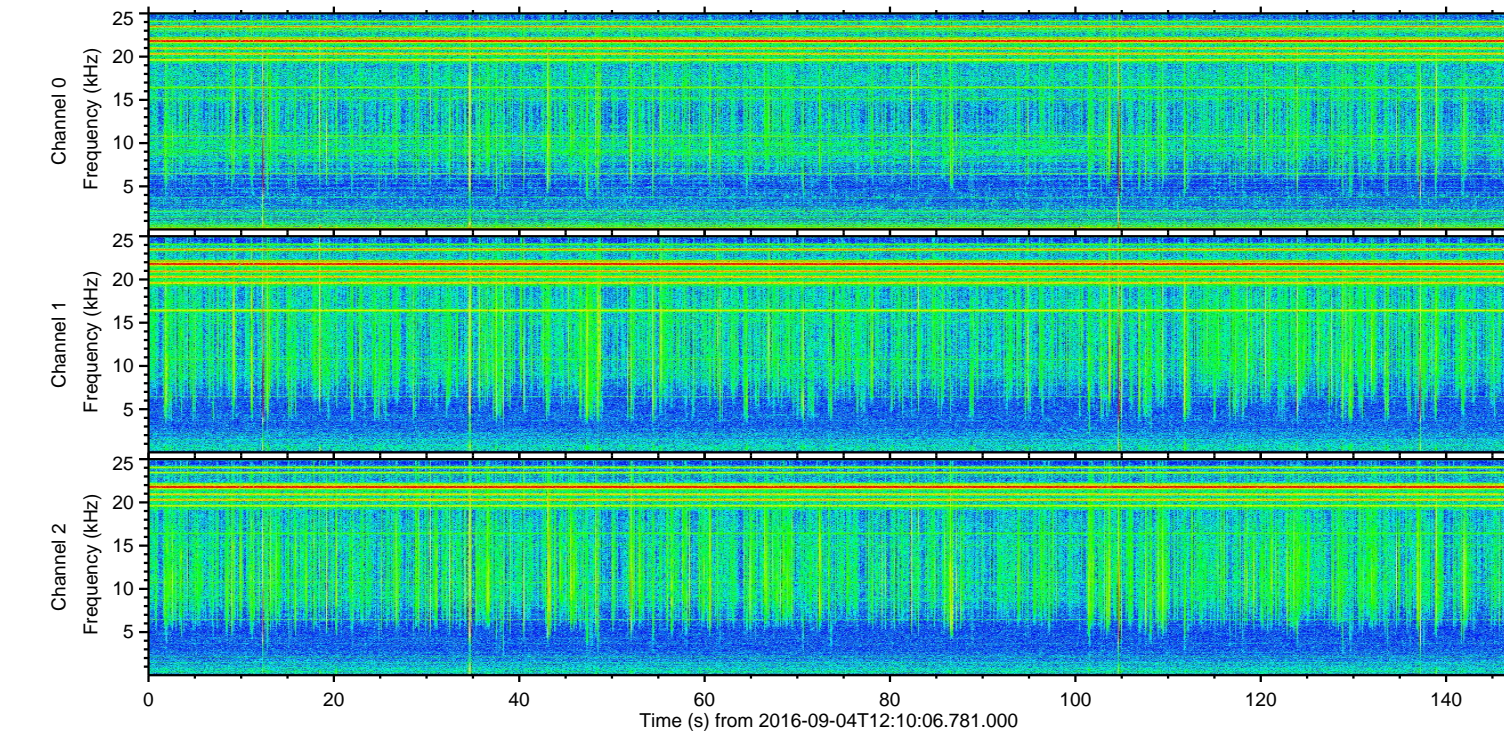
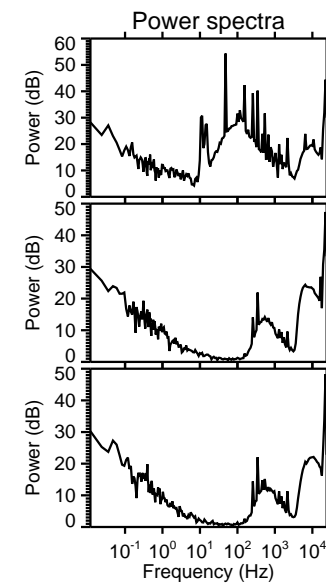
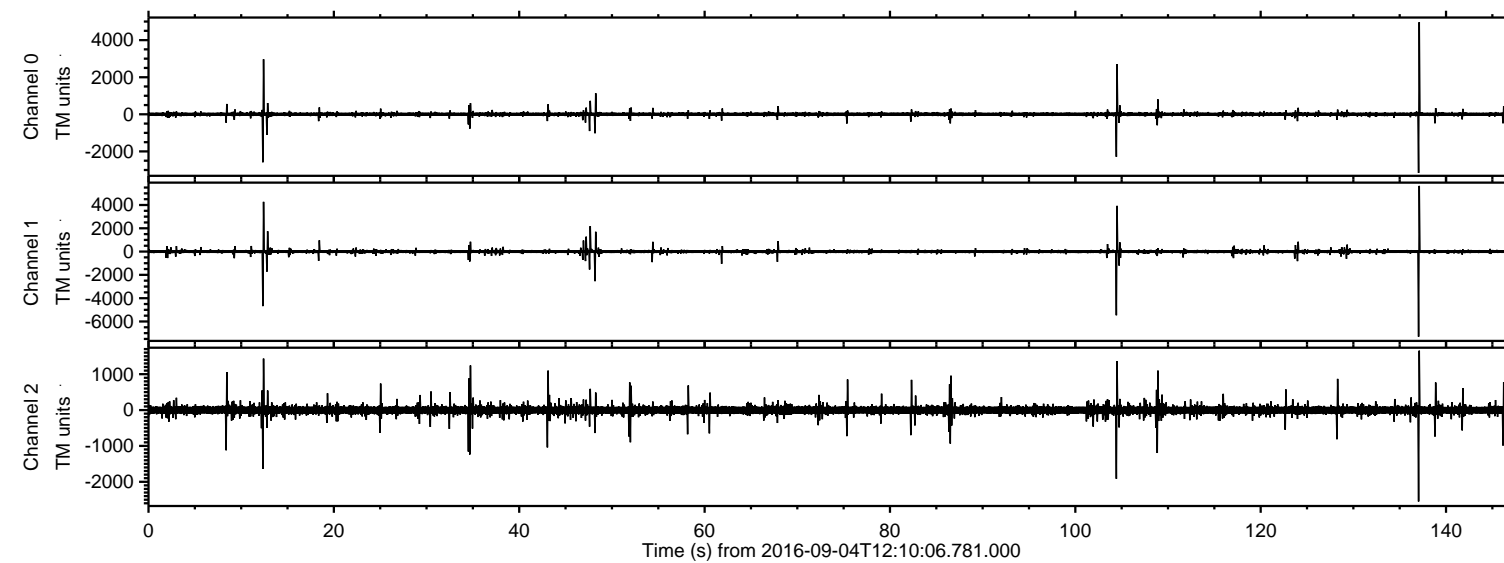

ELMAVAN 3D WAVEFORMS (Measured data sampled at 50 kHz) 51000 packets of 144 samples from 2016-09-04T12:10:06.781.000. Part 138/147

Processed Sun Sep 4 14:17:50 2016 by ELM ver.2012-10-06 from 001__elm20160904_121005__dat00.bin

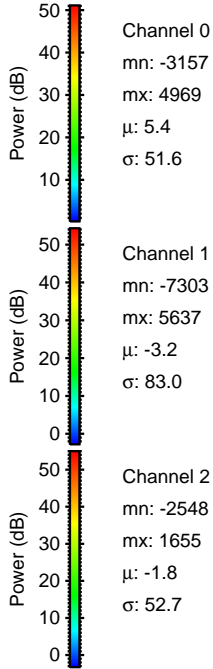
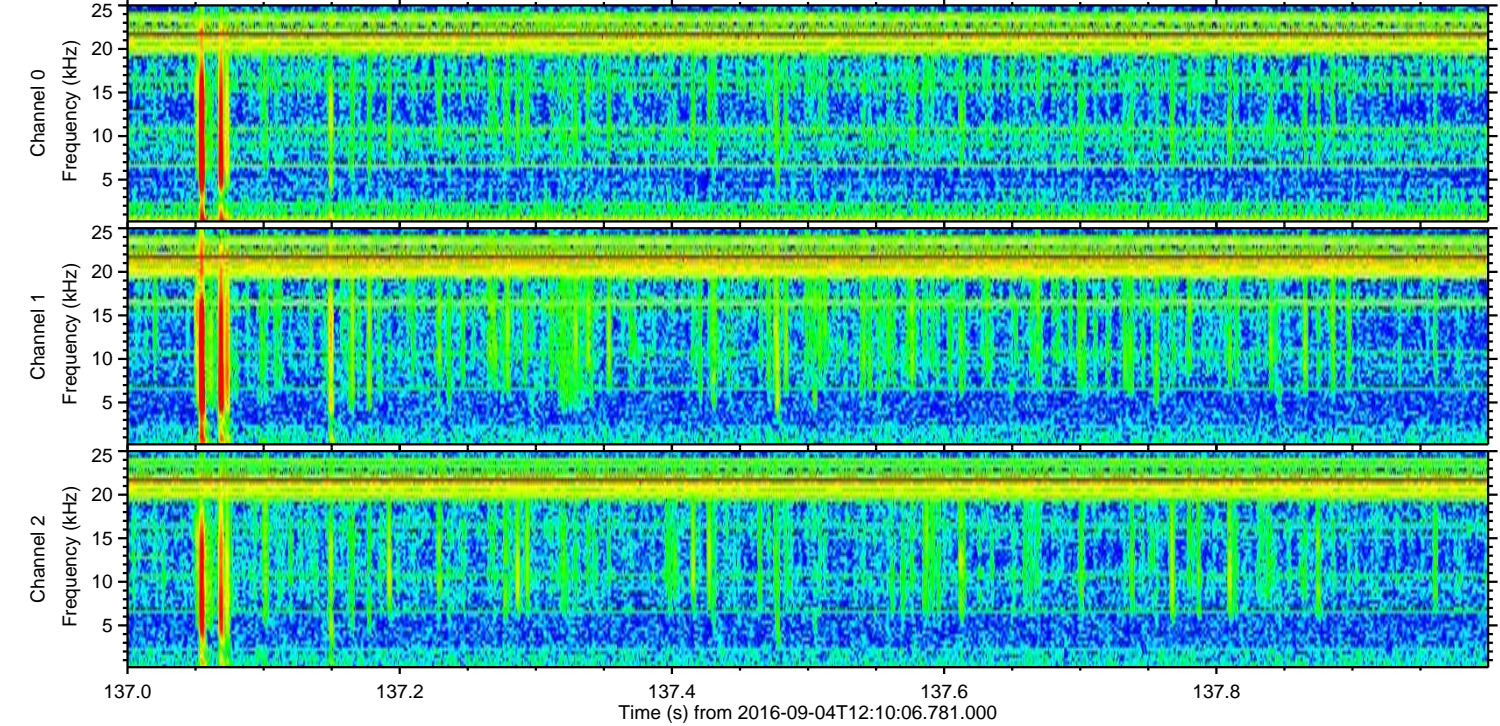
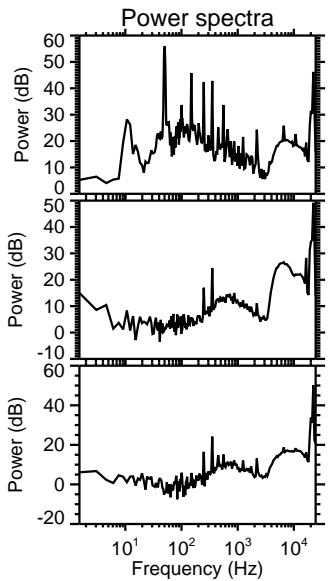
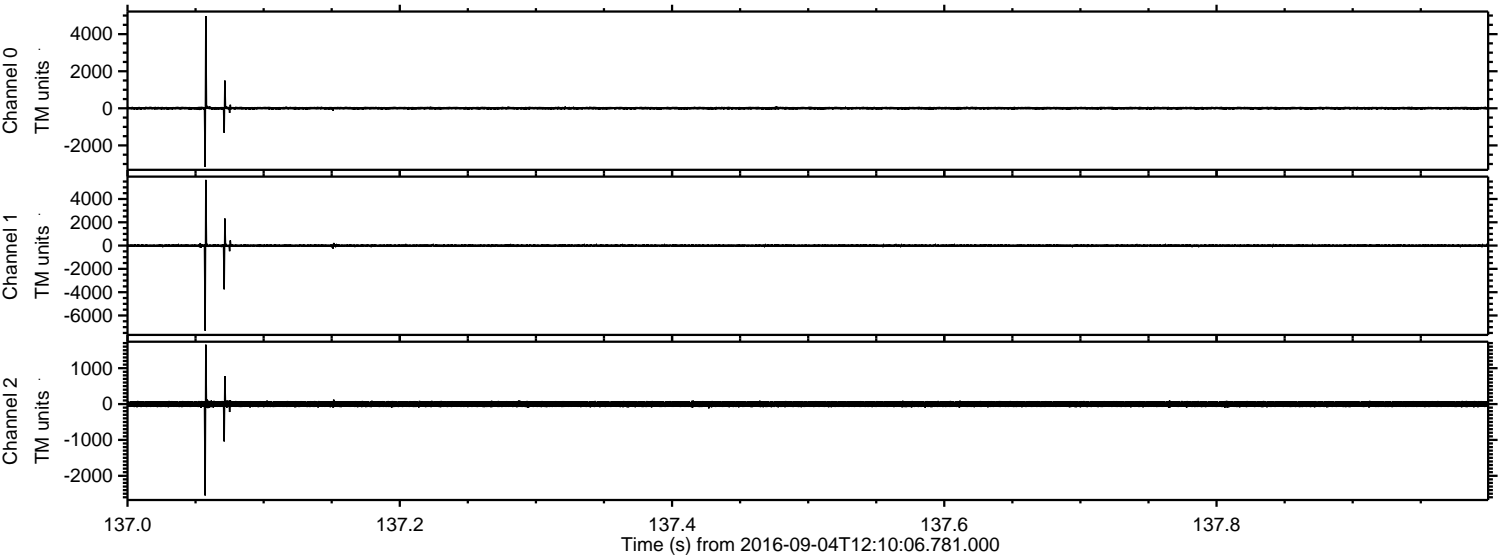

ELMAVAN 3D WAVEFORMS (Measured data sampled at 50 kHz) 51000 packets of 144 samples from 2016-09-04T12:10:06.781.000. Part 105/147

Processed Sun Sep 4 14:17:51 2016 by ELM ver.2012-10-06 from 001__elm20160904_121005__dat00.bin

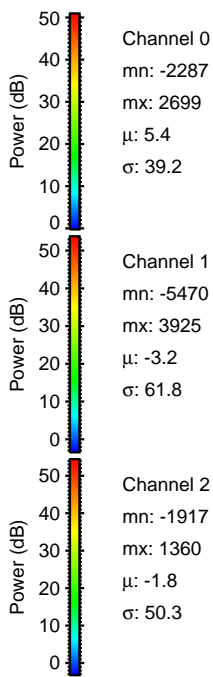
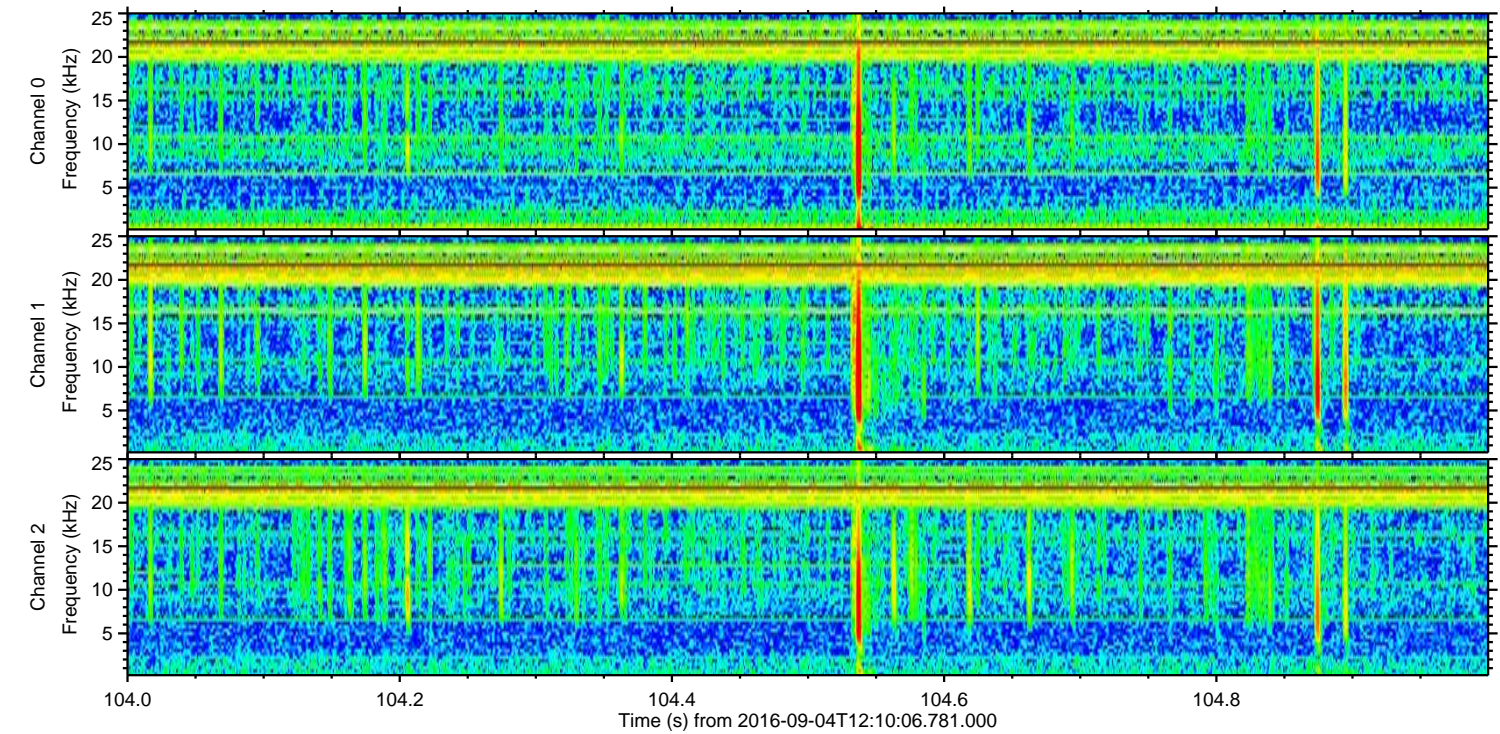
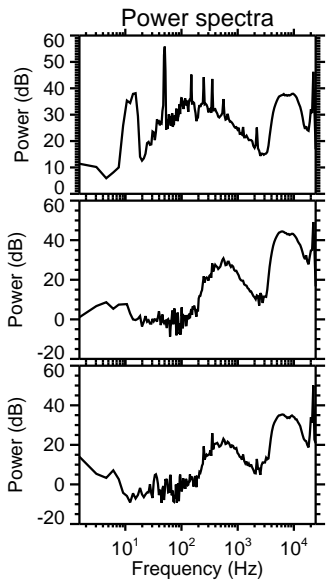
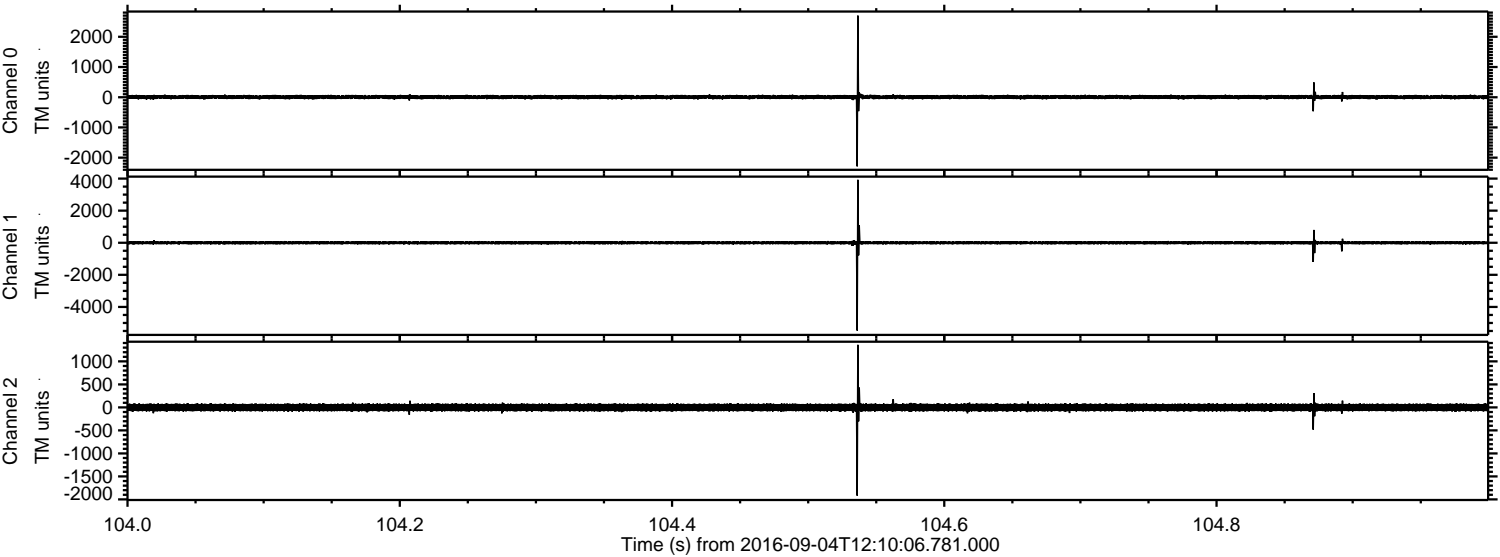

ELMAVAN 3D WAVEFORMS (Measured data sampled at 50 kHz) 51000 packets of 144 samples from 2016-09-04T12:10:06.781.000. Part 13/147

Processed Sun Sep 4 14:17:52 2016 by ELM ver.2012-10-06 from 001__elm20160904_121005__dat00.bin

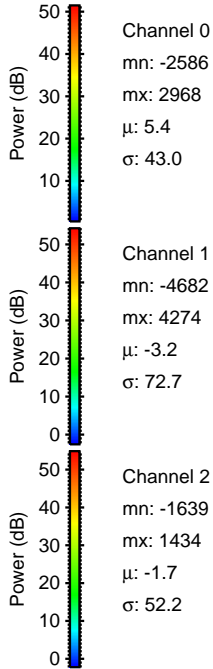
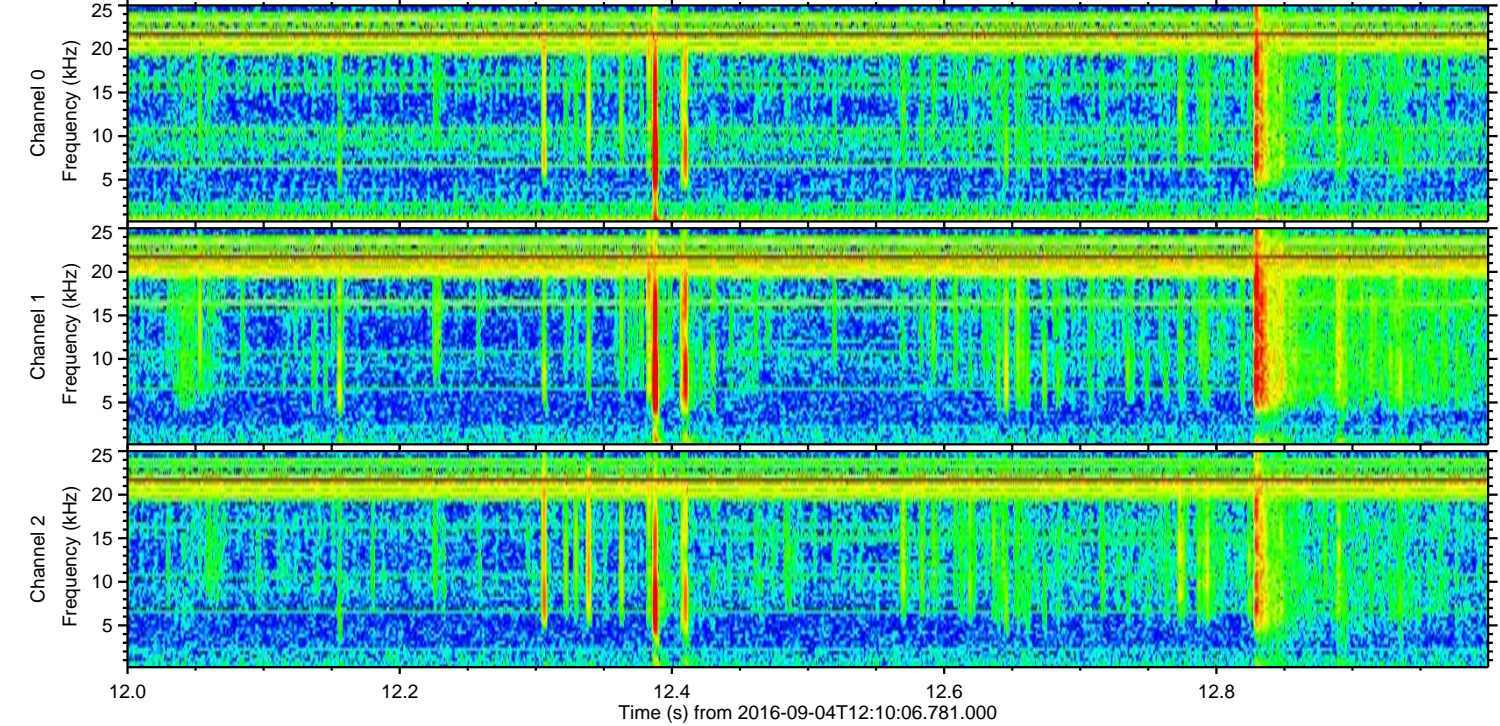
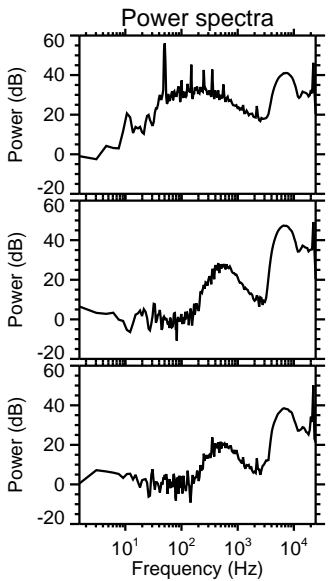
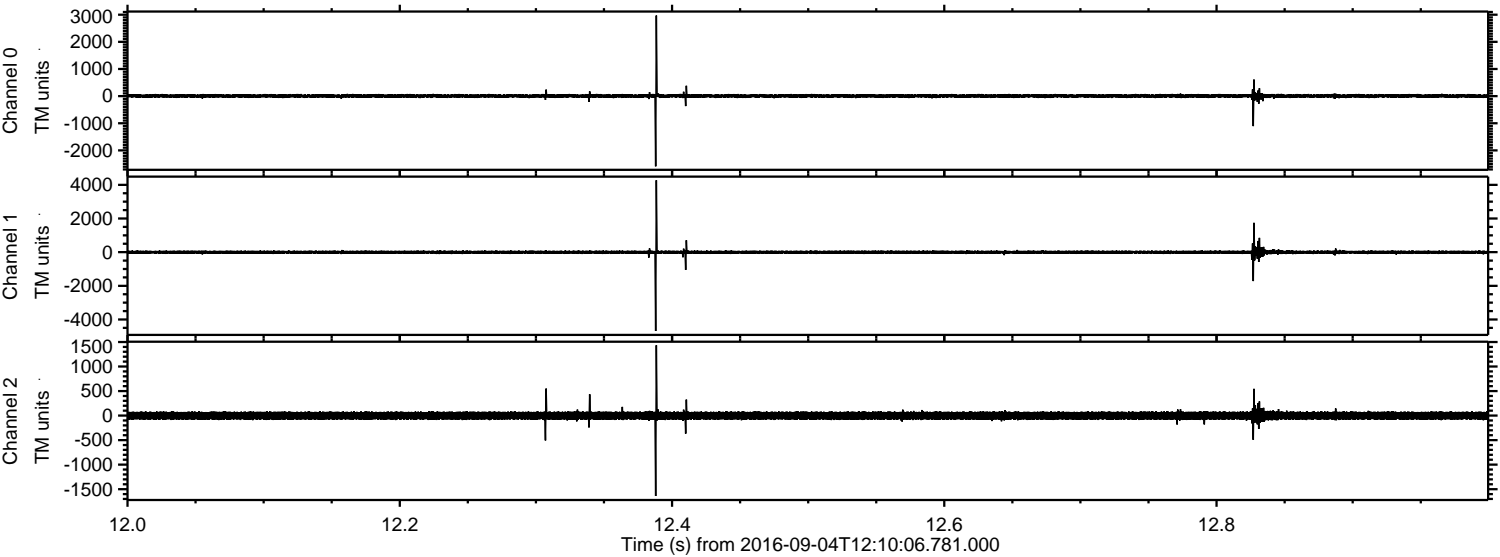

Processed Sun Sep 4 14:17:53 2016 by ELM ver.2012-10-06 from 001__elm20160904_121005__dat00.bin

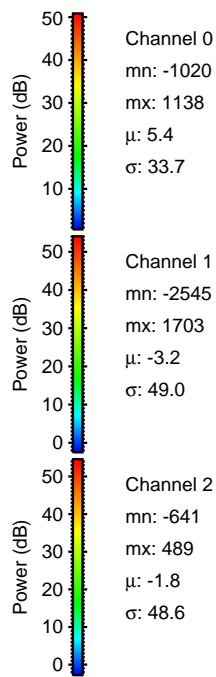
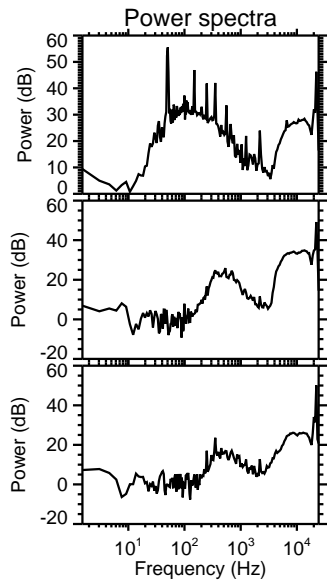
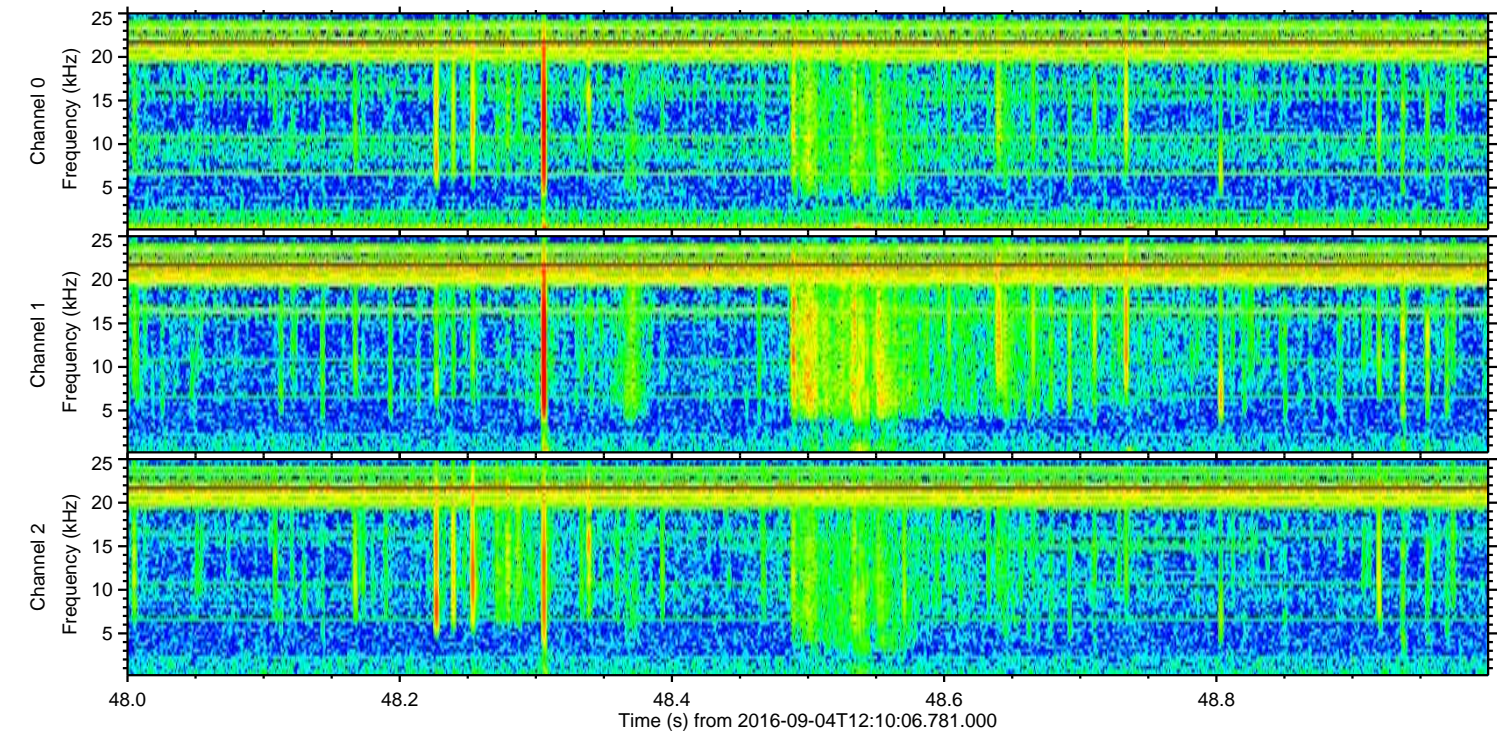
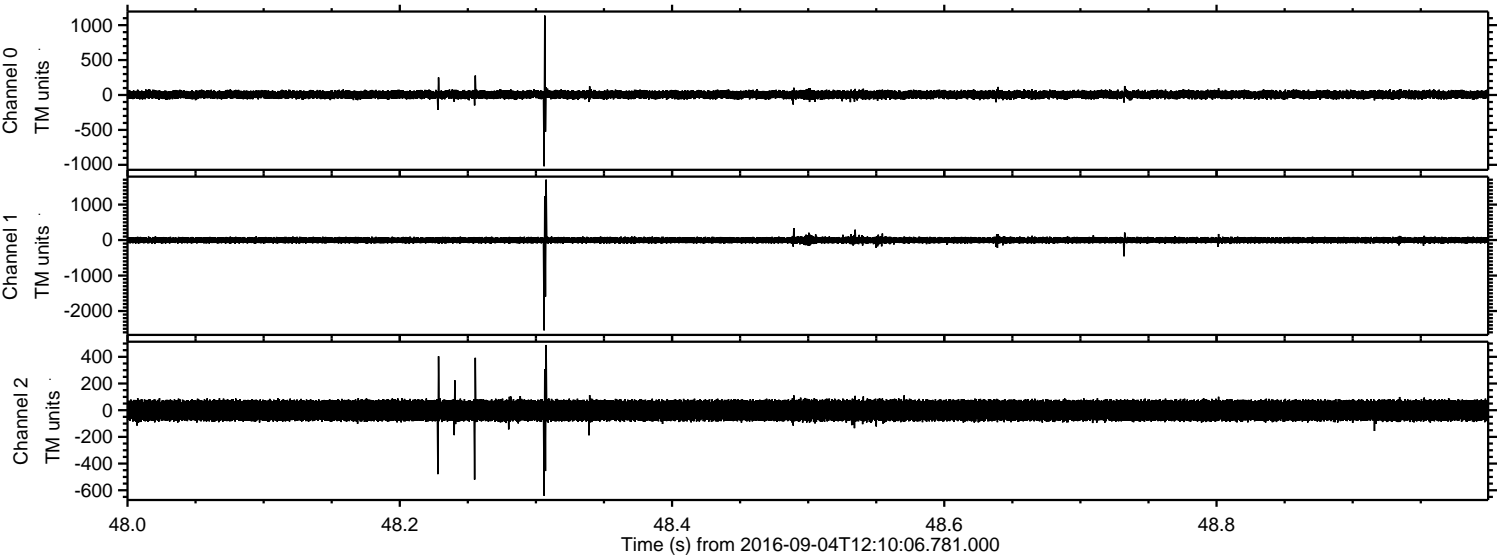

Processed Sun Sep 4 14:17:54 2016 by ELM ver.2012-10-06 from 001__elm20160904_121005__dat00.bin

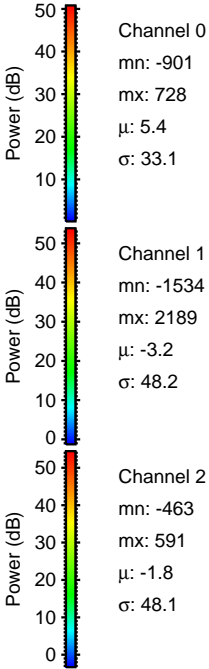
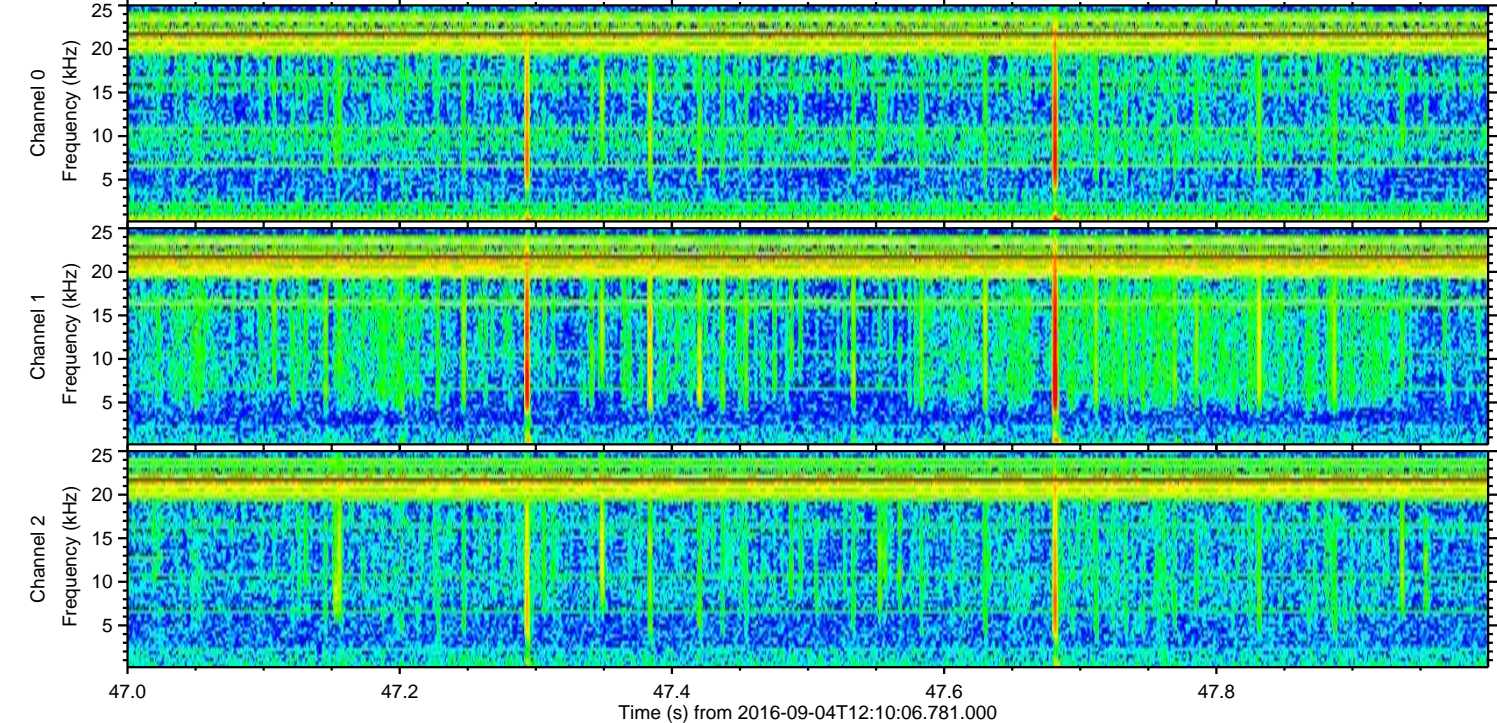
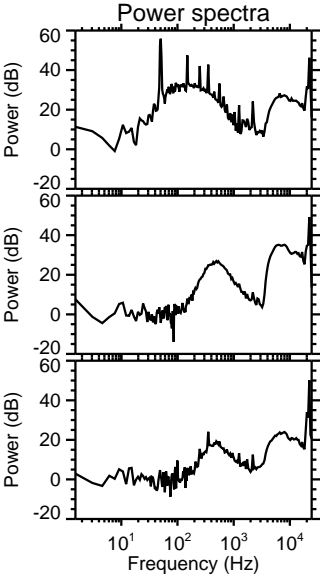
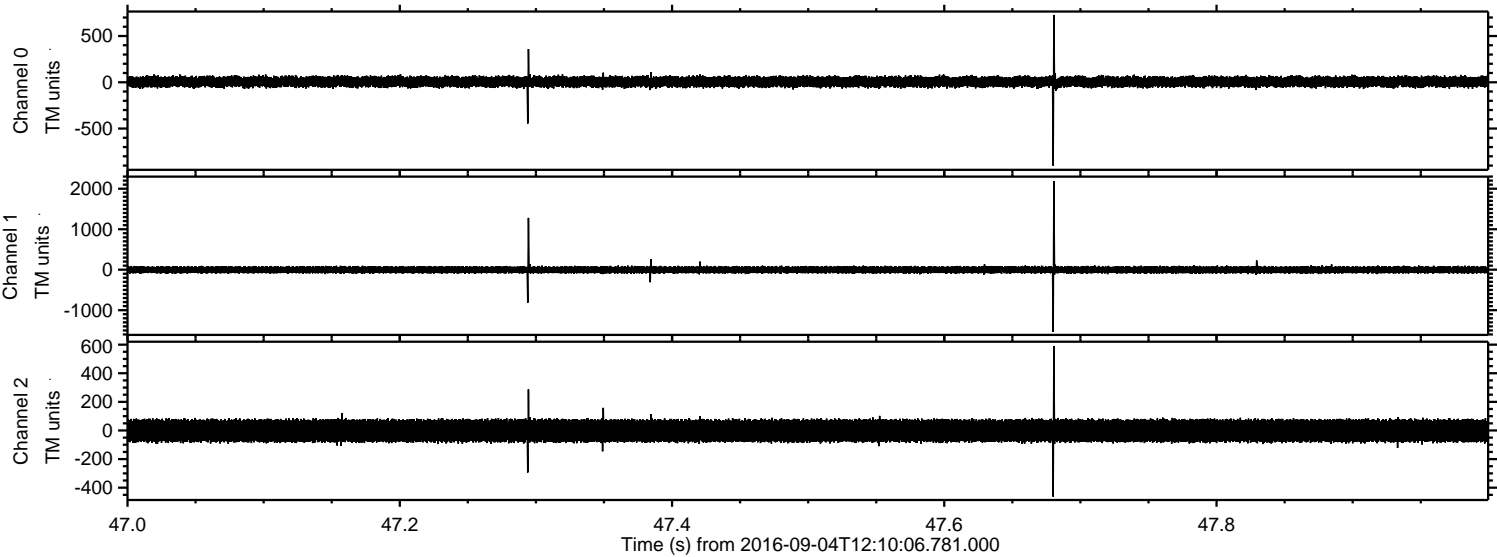

Processed Sun Sep 4 14:17:55 2016 by ELM ver.2012-10-06 from 001__elm20160904_121005__dat00.bin

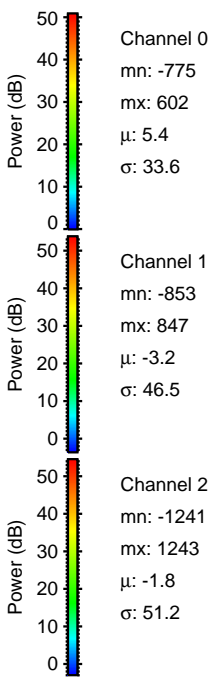
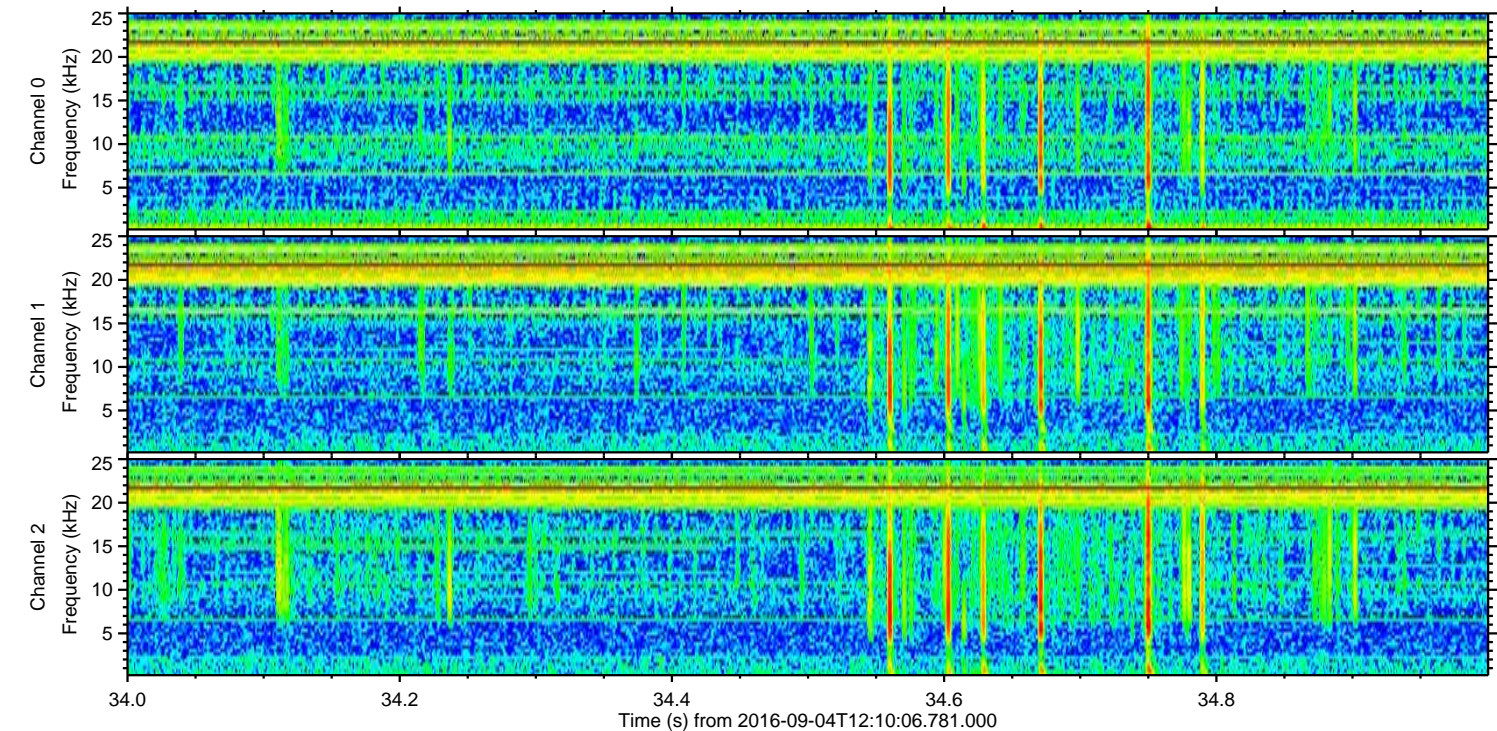
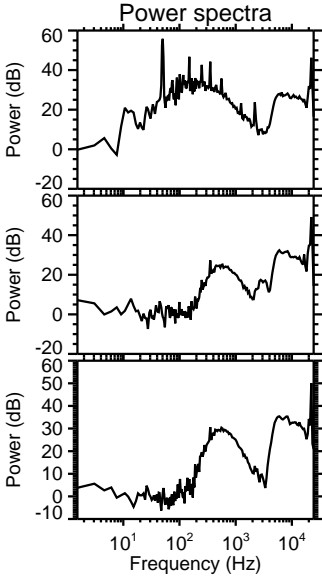
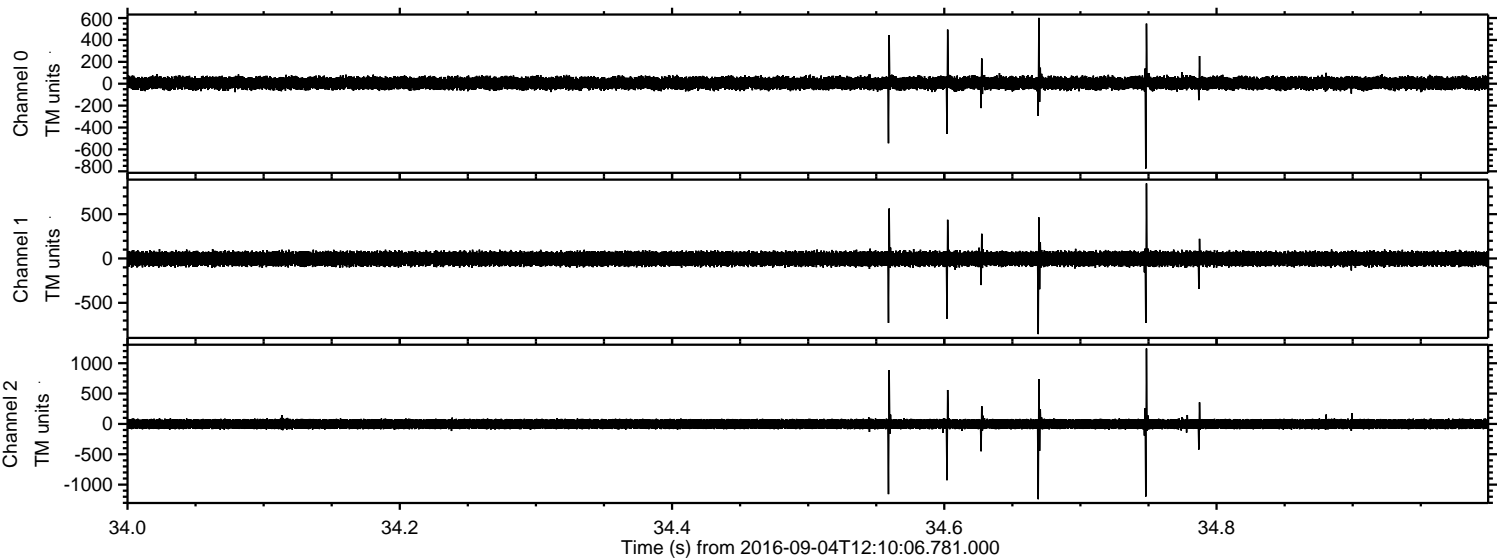

ELMAVAN 3D WAVEFORMS (Measured data sampled at 50 kHz) 51000 packets of 144 samples from 2016-09-04T12:10:06.781.000. Part 109/147

Processed Sun Sep 4 14:17:56 2016 by ELM ver.2012-10-06 from 001__elm20160904_121005__dat00.bin

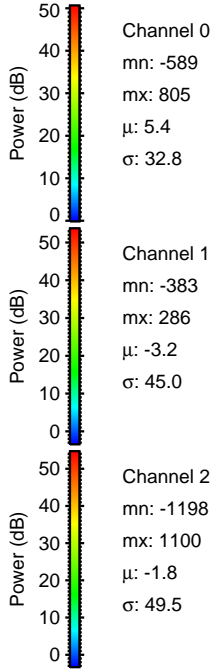
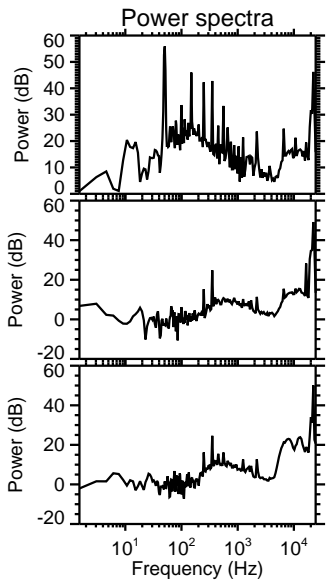
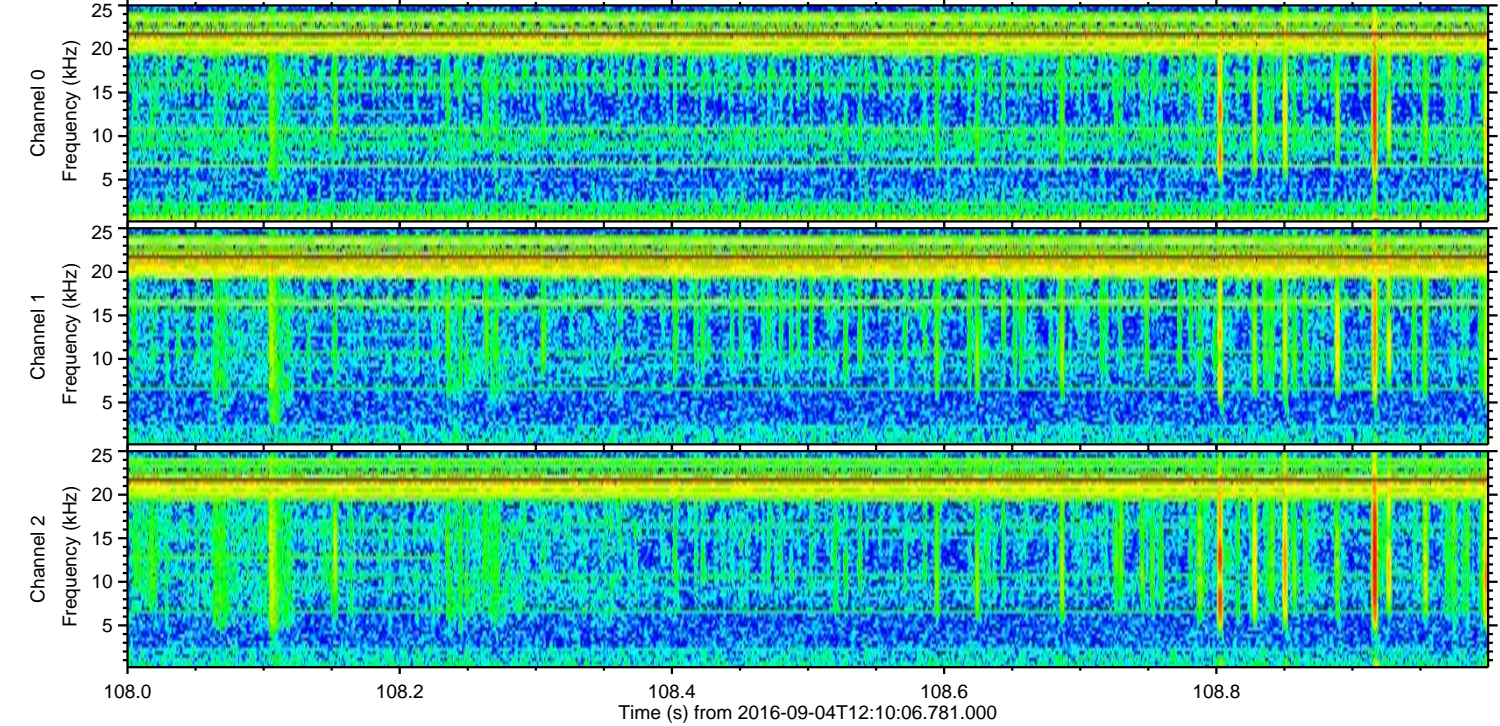
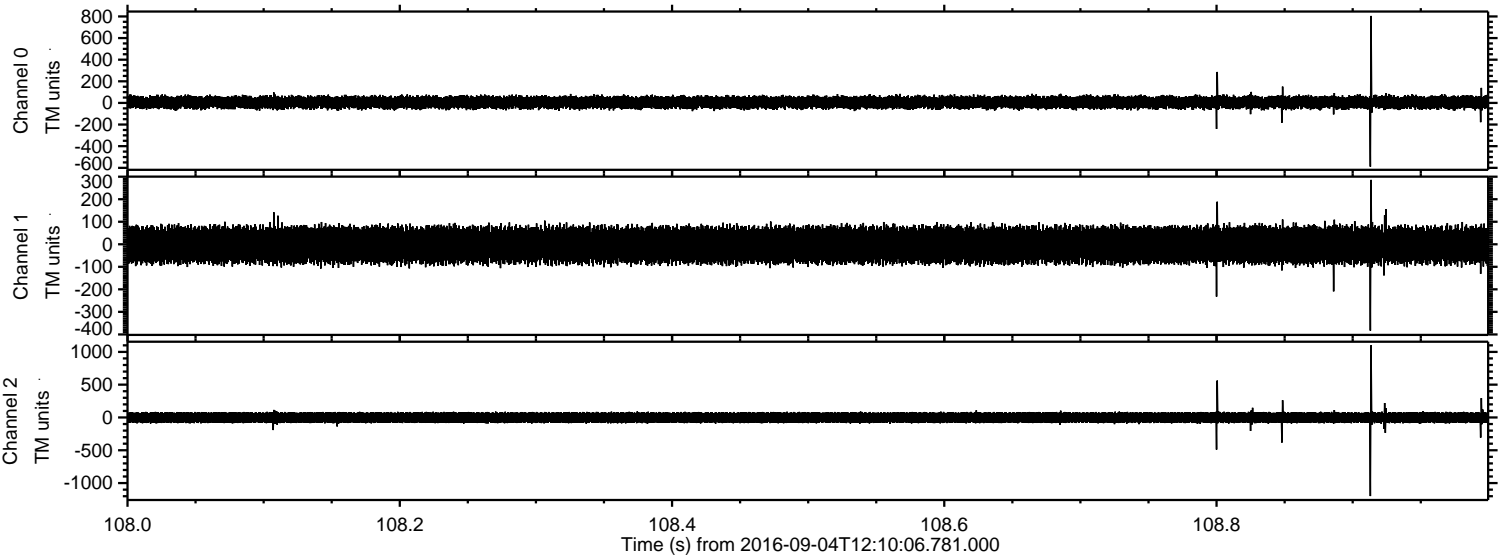

Channel 0
mn: -589
mx: 805
 μ : 5.4
 σ : 32.8

Channel 1
mn: -383
mx: 286
 μ : -3.2
 σ : 45.0

Channel 2
mn: -1198
mx: 1100
 μ : -1.8
 σ : 49.5

Processed Sun Sep 4 14:17:57 2016 by ELM ver.2012-10-06 from 001__elm20160904_121005__dat00.bin

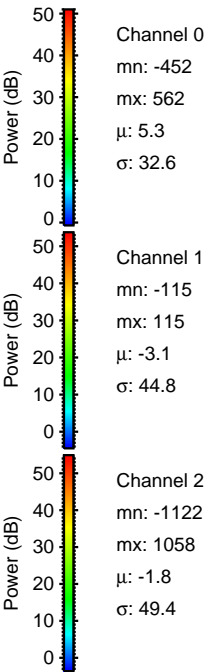
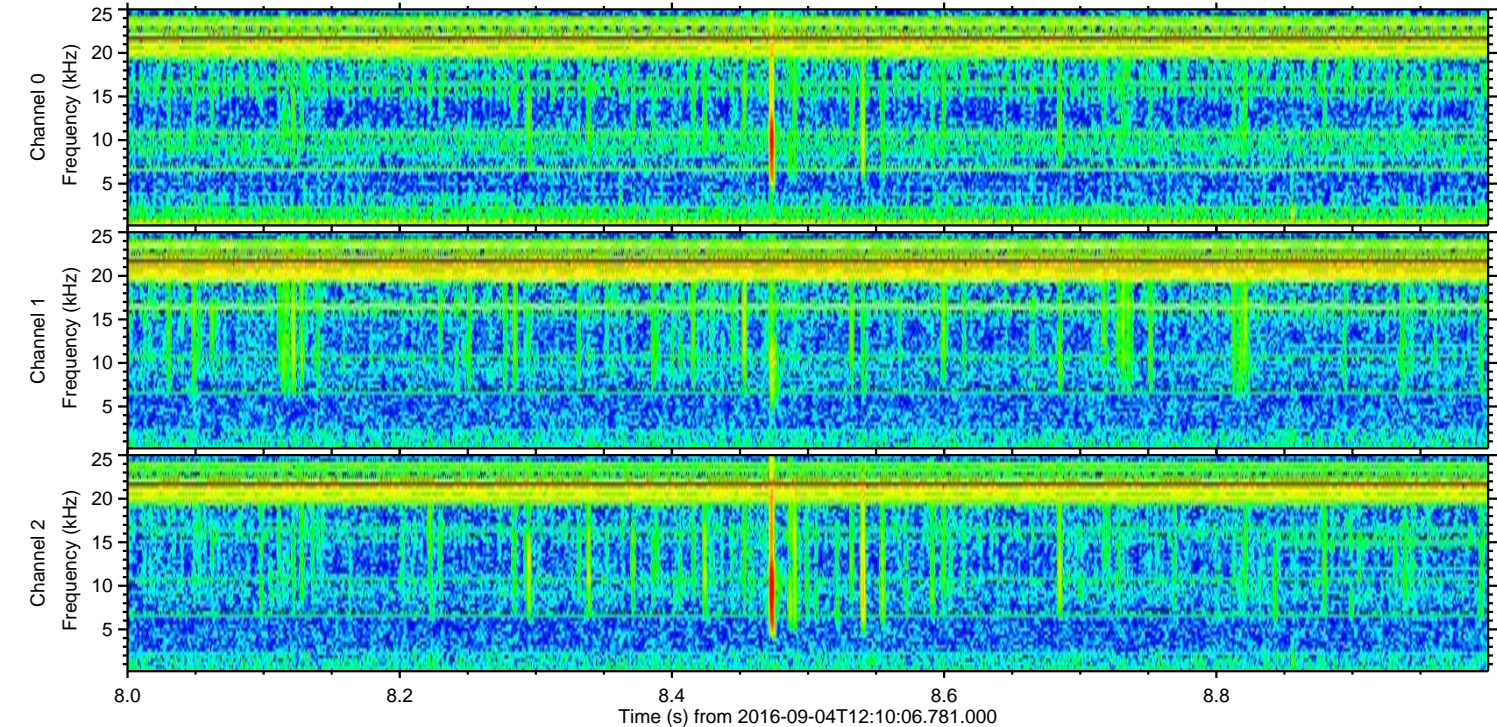
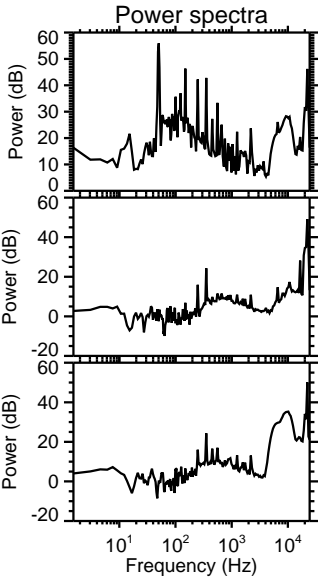
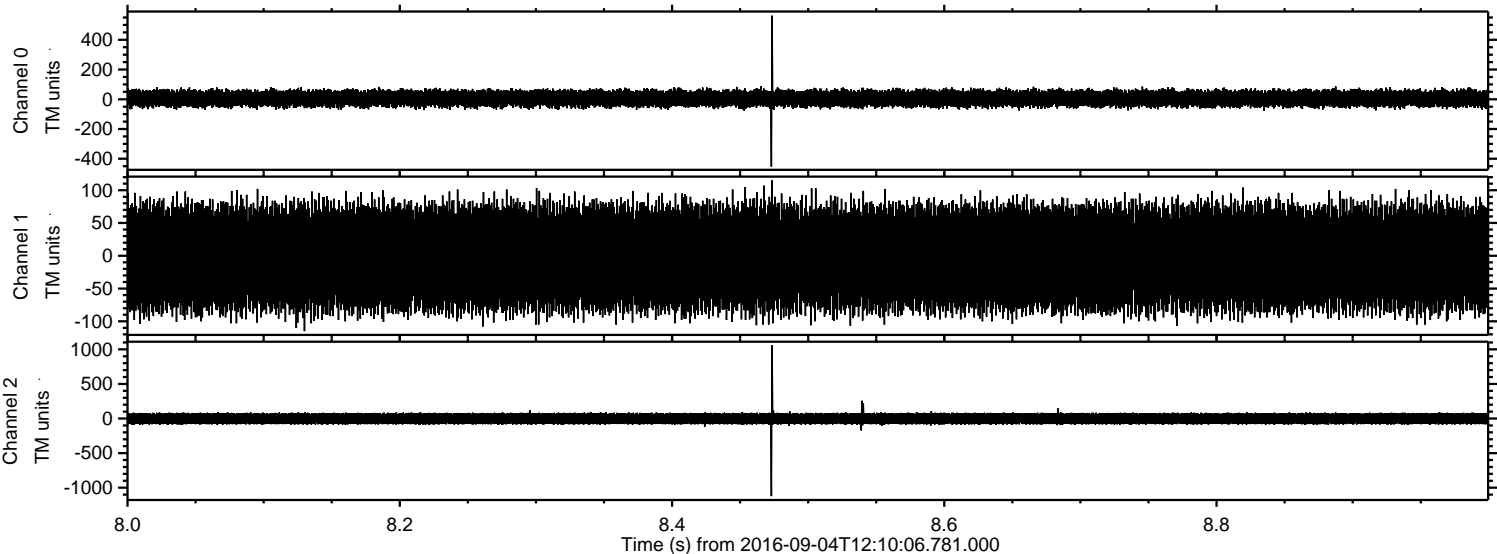

Processed Sun Sep 4 14:17:58 2016 by ELM ver.2012-10-06 from 001__elm20160904_121005__dat00.bin

