

ELMAVAN 3D WAVEFORMS (Measured data sampled at 50 kHz) 51000 packets of 144 samples from 2016-09-04T02:24:40.065.999.

Processed Sun Sep 4 04:32:38 2016 by ELM ver.2012-10-06 from 001__elm20160904_022439__dat00.bin

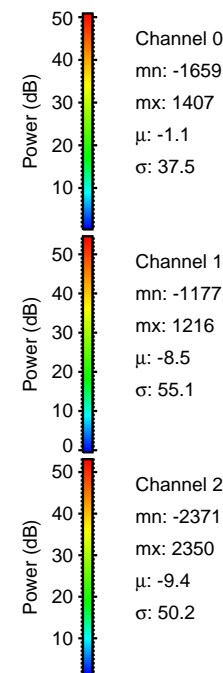
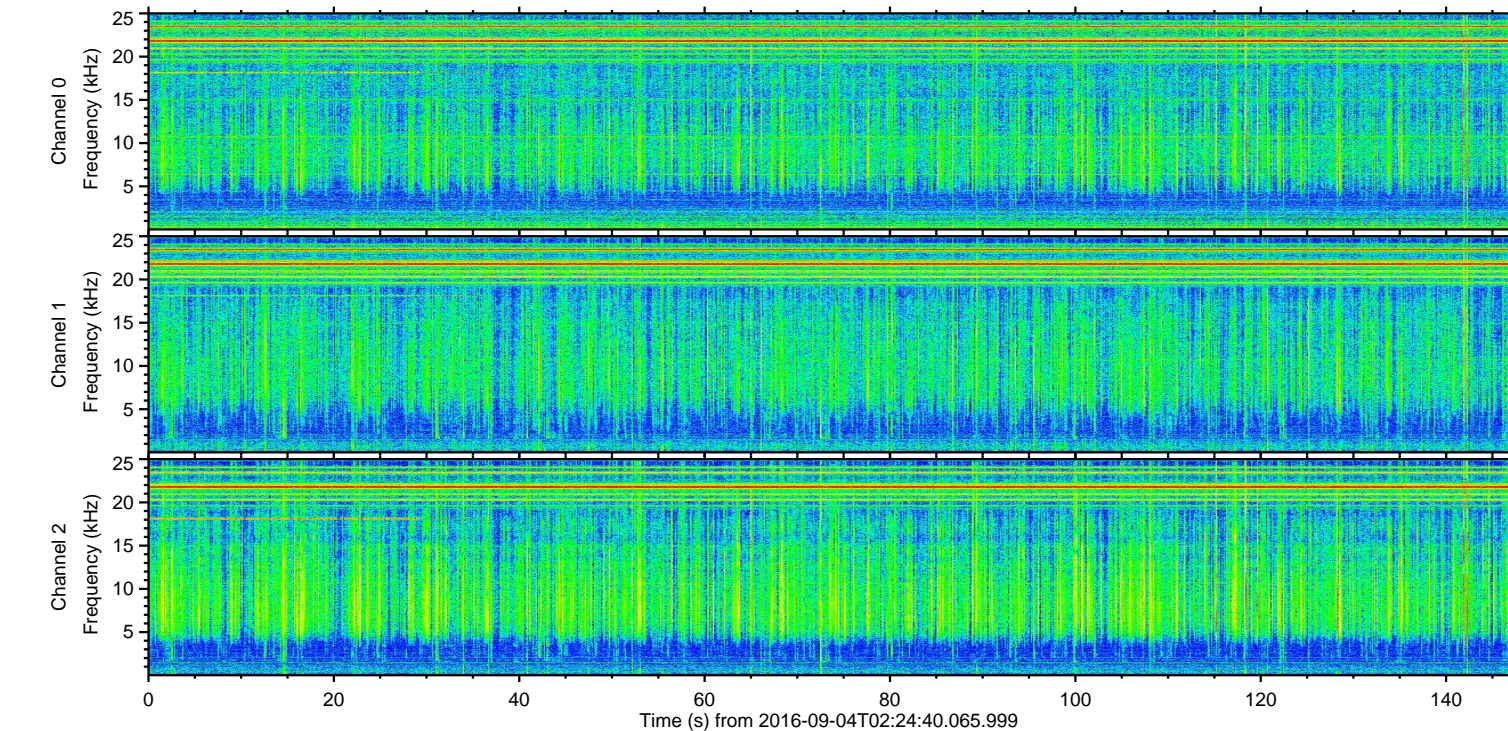
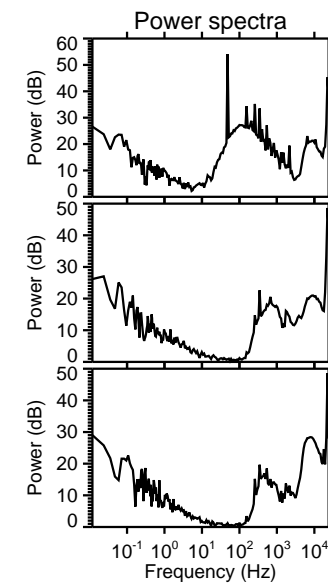
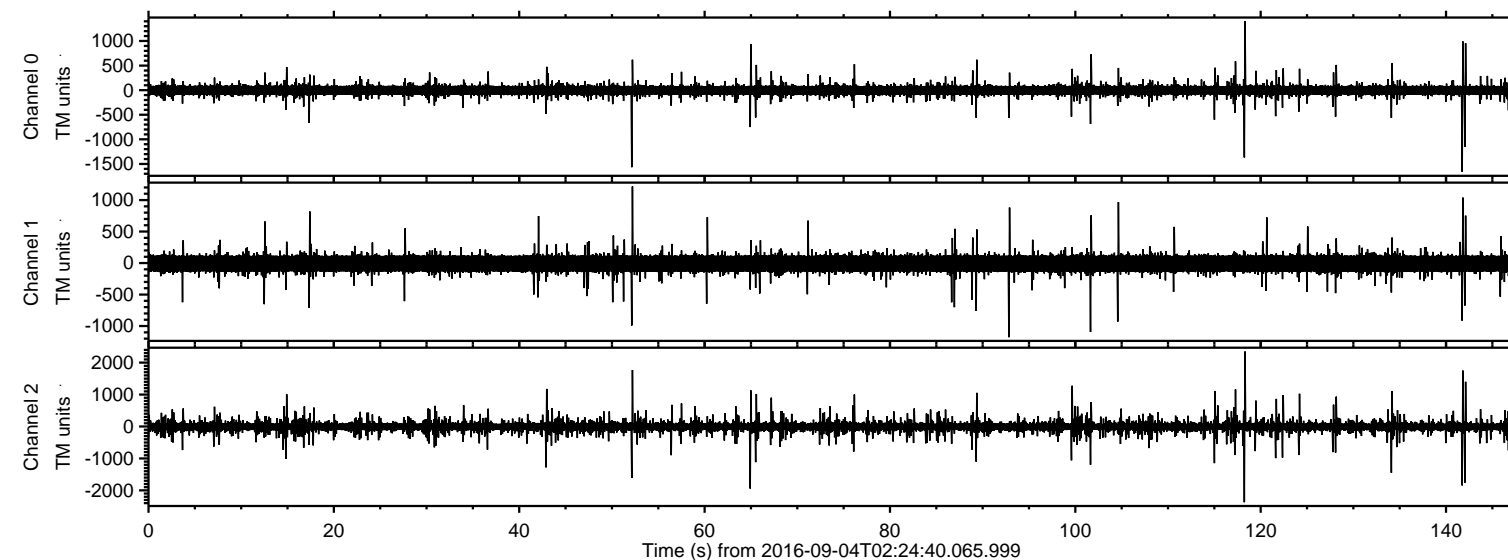

ELMAVAN 3D WAVEFORMS (Measured data sampled at 50 kHz) 51000 packets of 144 samples from 2016-09-04T02:24:40.065.999. Part 119/147

Processed Sun Sep 4 04:32:50 2016 by ELM ver.2012-10-06 from 001__elm20160904_022439__dat00.bin

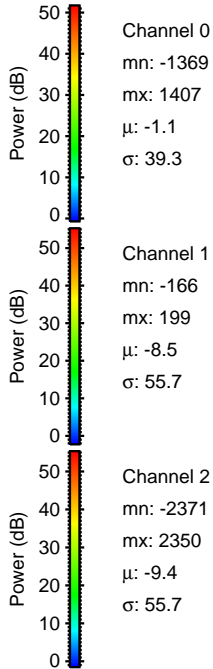
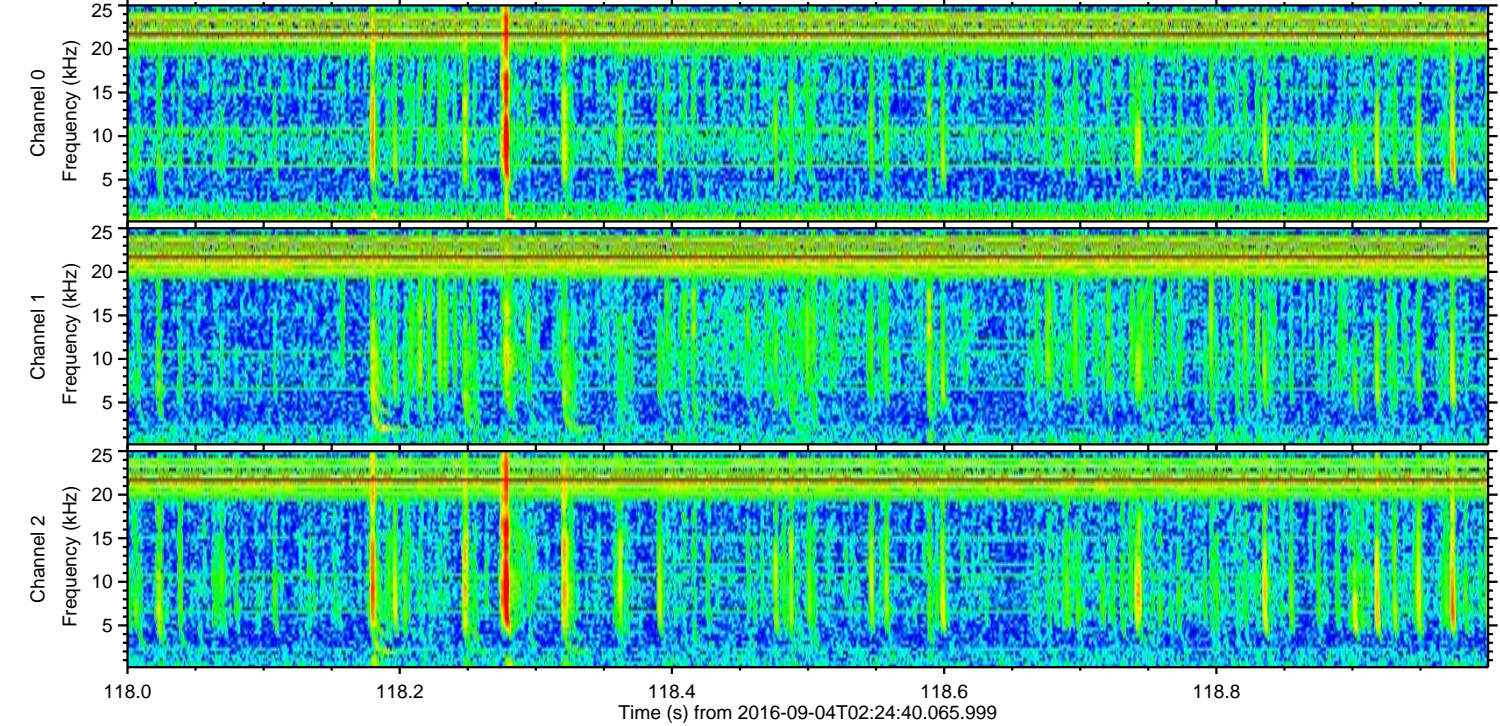
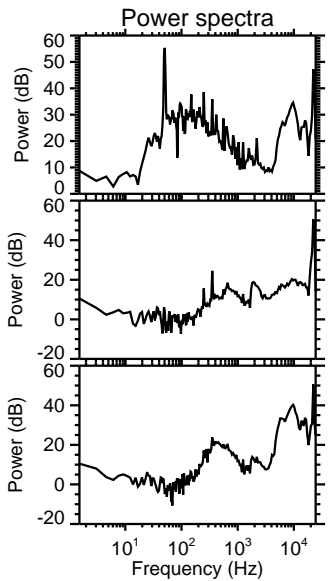
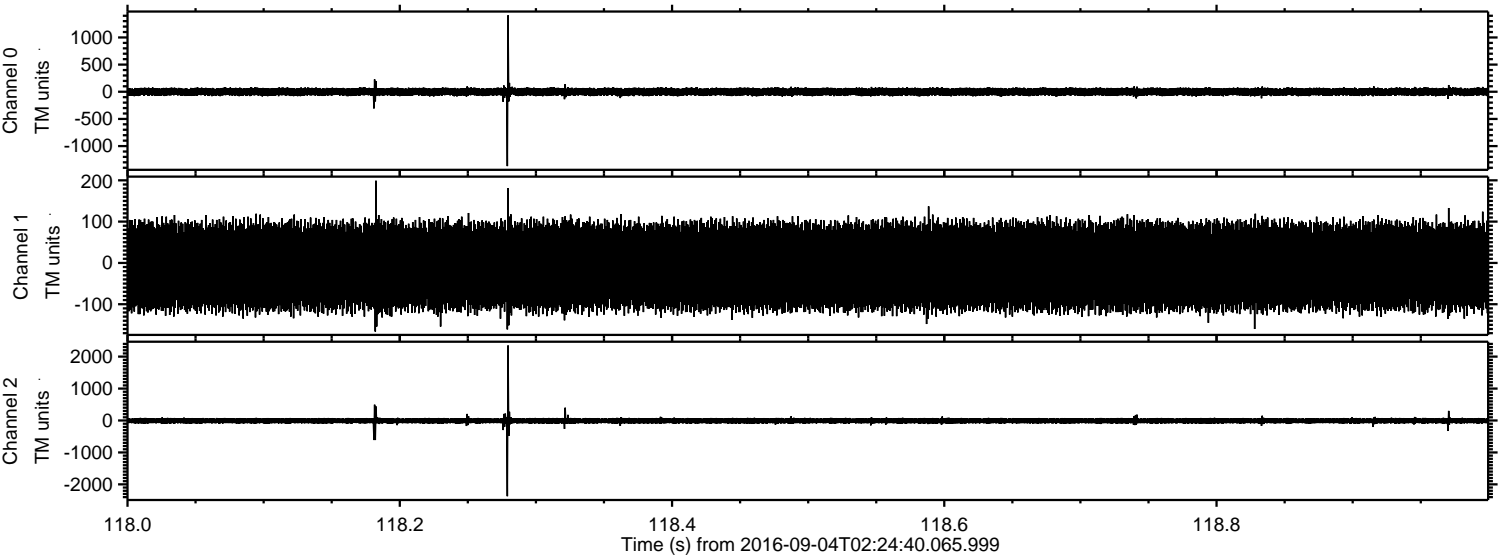

Processed Sun Sep 4 04:32:50 2016 by ELM ver.2012-10-06 from 001__elm20160904_022439__dat00.bin

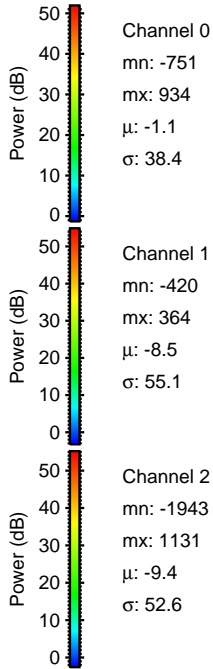
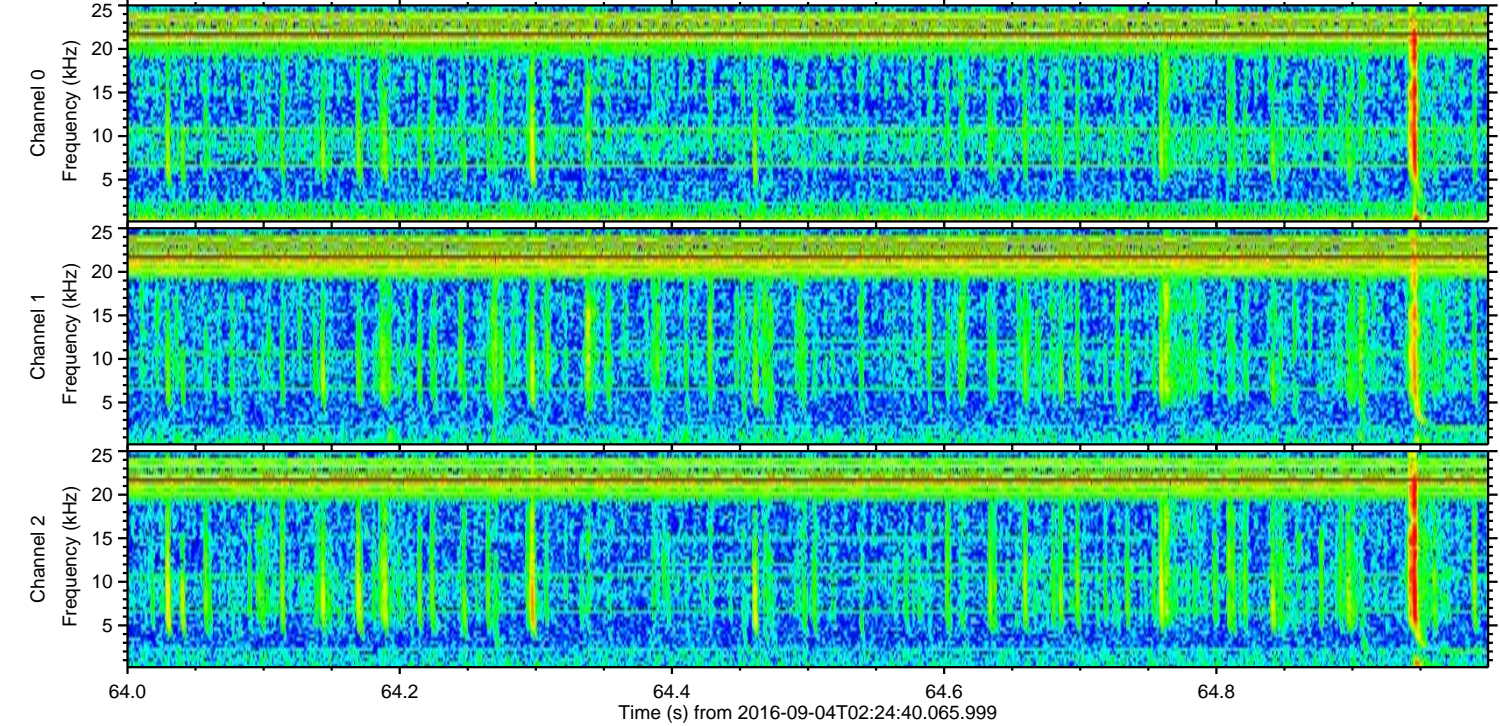
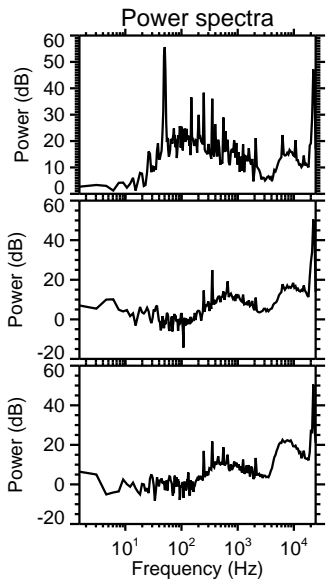
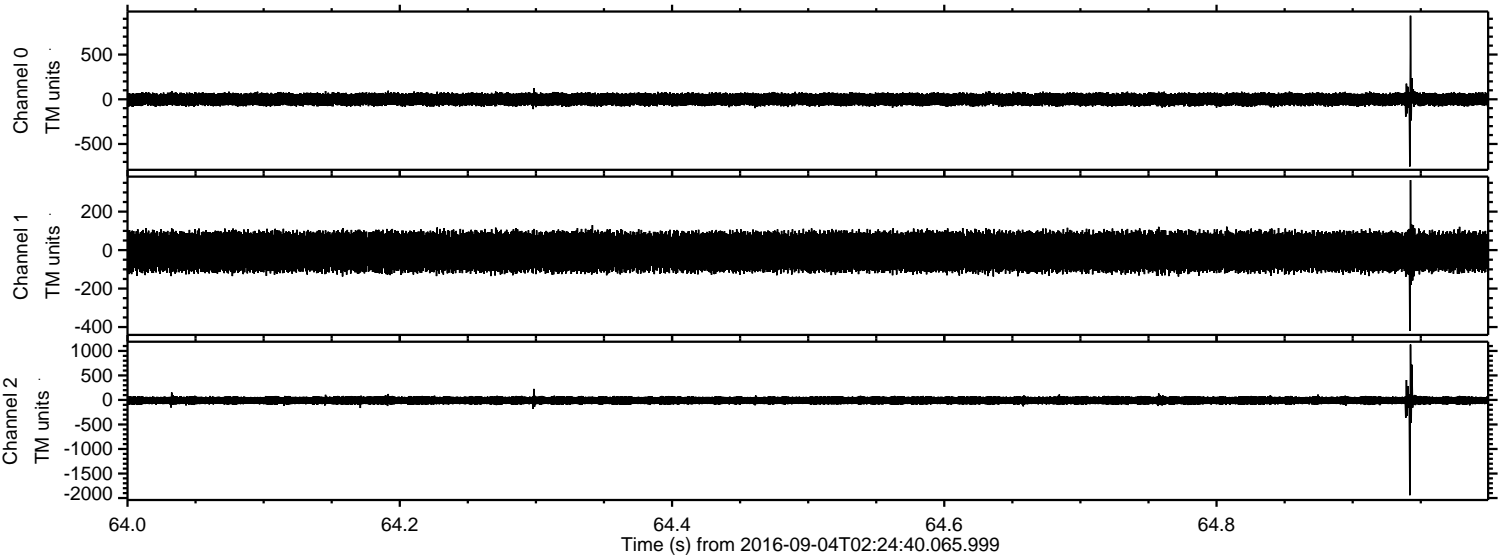

Channel 0
mn: -751
mx: 934
 μ : -1.1
 σ : 38.4

Channel 1
mn: -420
mx: 364
 μ : -8.5
 σ : 55.1

Channel 2
mn: -1943
mx: 1131
 μ : -9.4
 σ : 52.6

ELMAVAN 3D WAVEFORMS (Measured data sampled at 50 kHz) 51000 packets of 144 samples from 2016-09-04T02:24:40.065.999. Part 142/147

Processed Sun Sep 4 04:32:51 2016 by ELM ver.2012-10-06 from 001__elm20160904_022439__dat00.bin

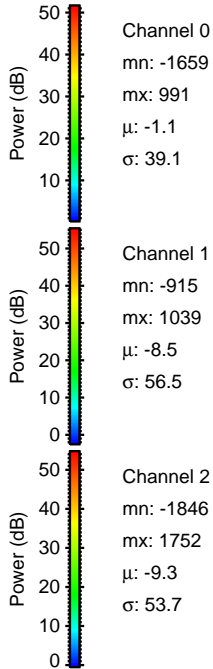
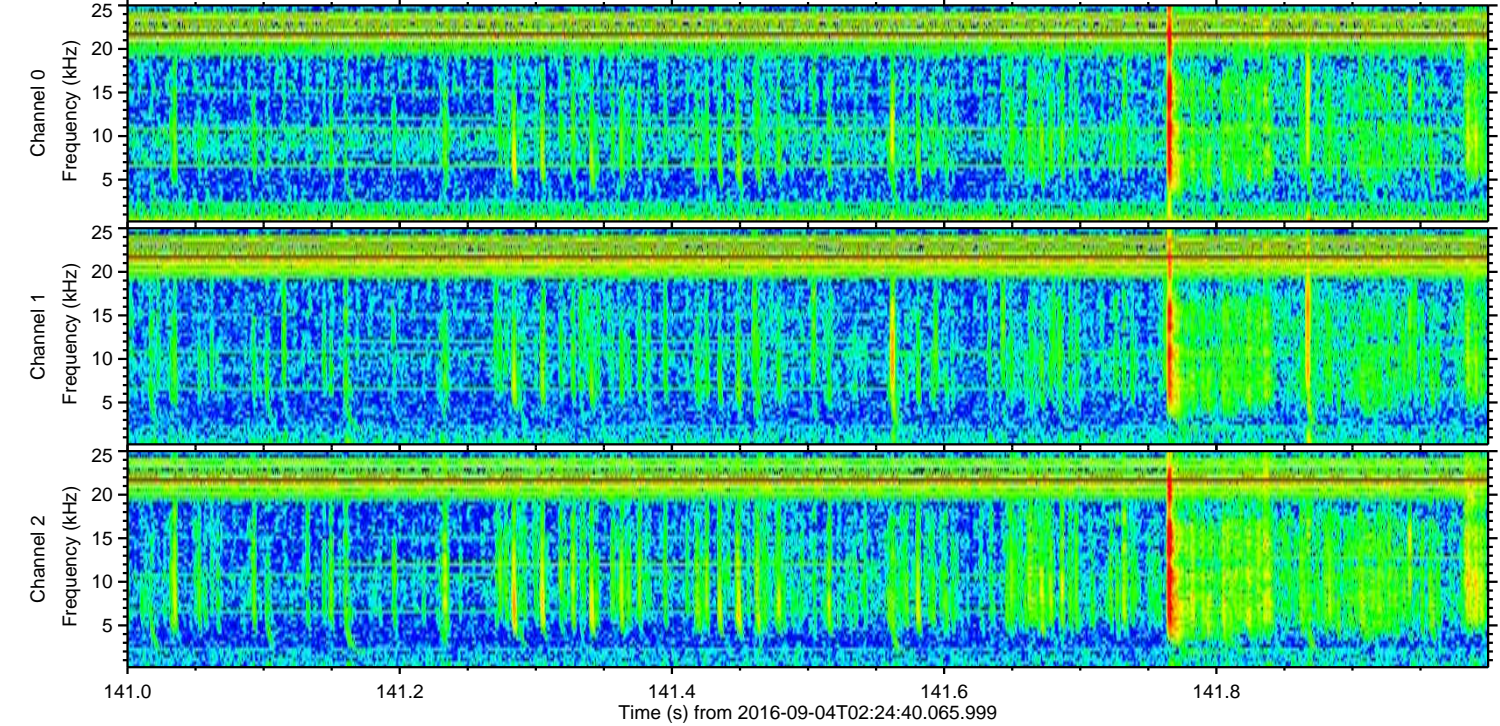
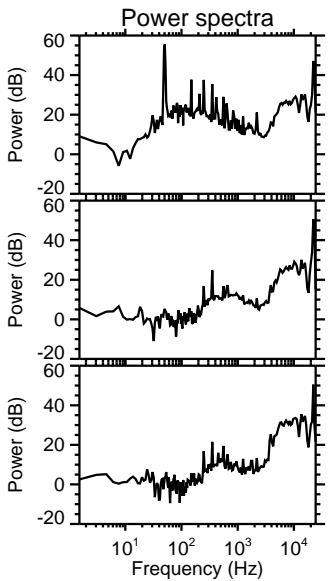
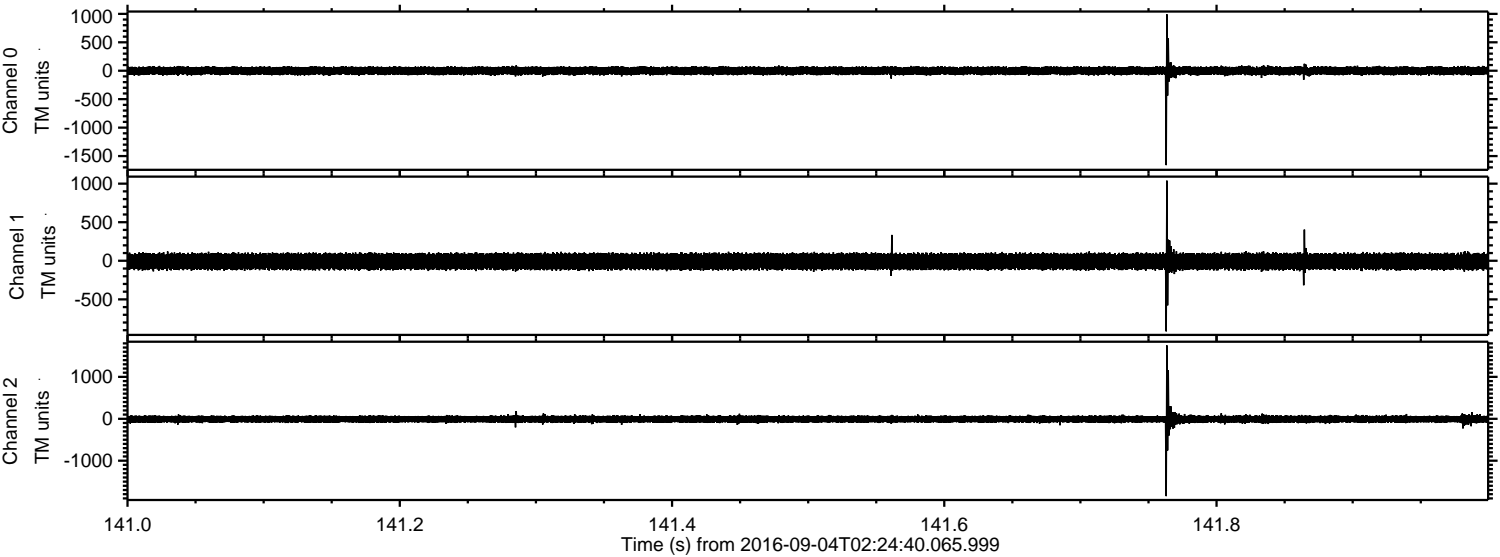

Processed Sun Sep 4 04:32:52 2016 by ELM ver.2012-10-06 from 001__elm20160904_022439__dat00.bin

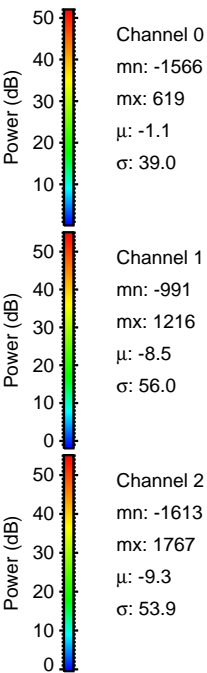
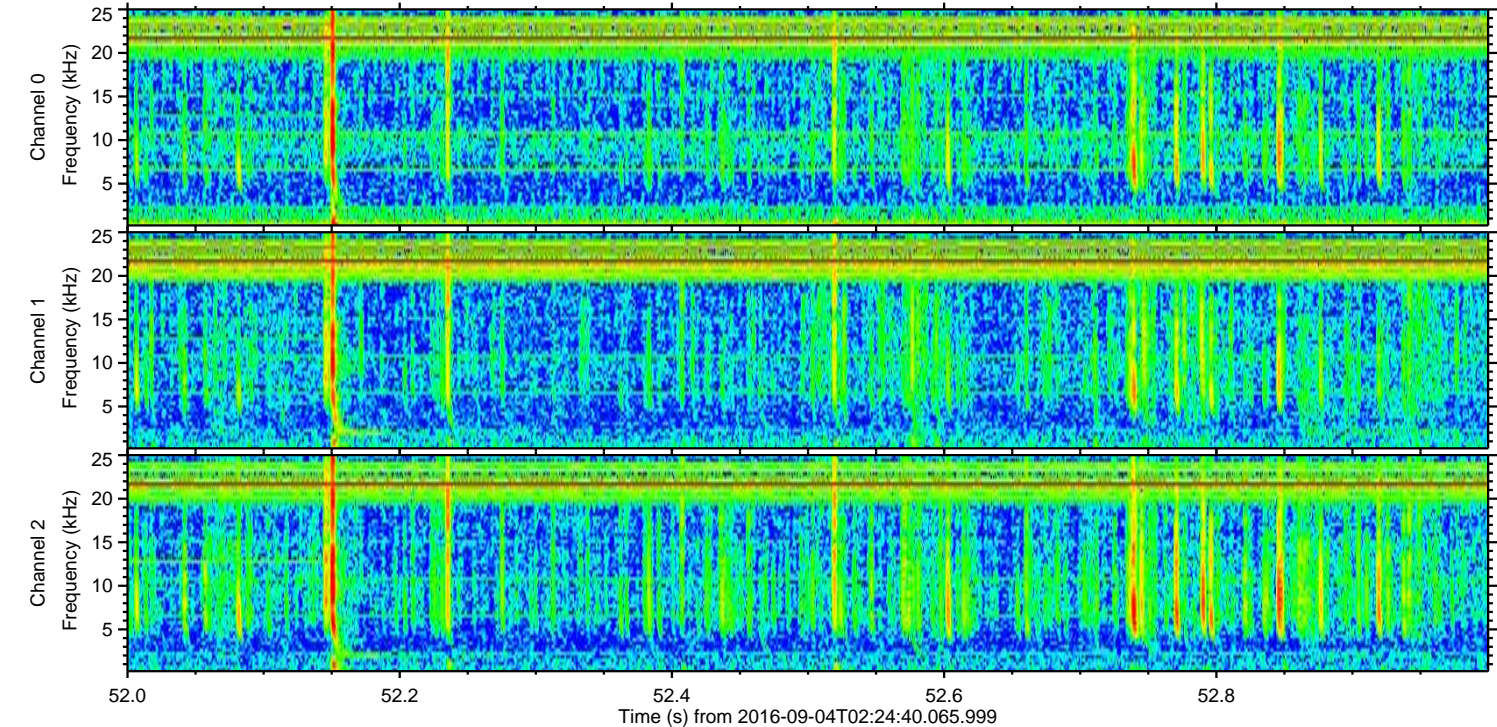
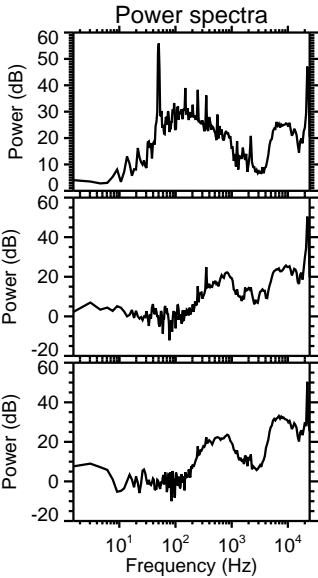
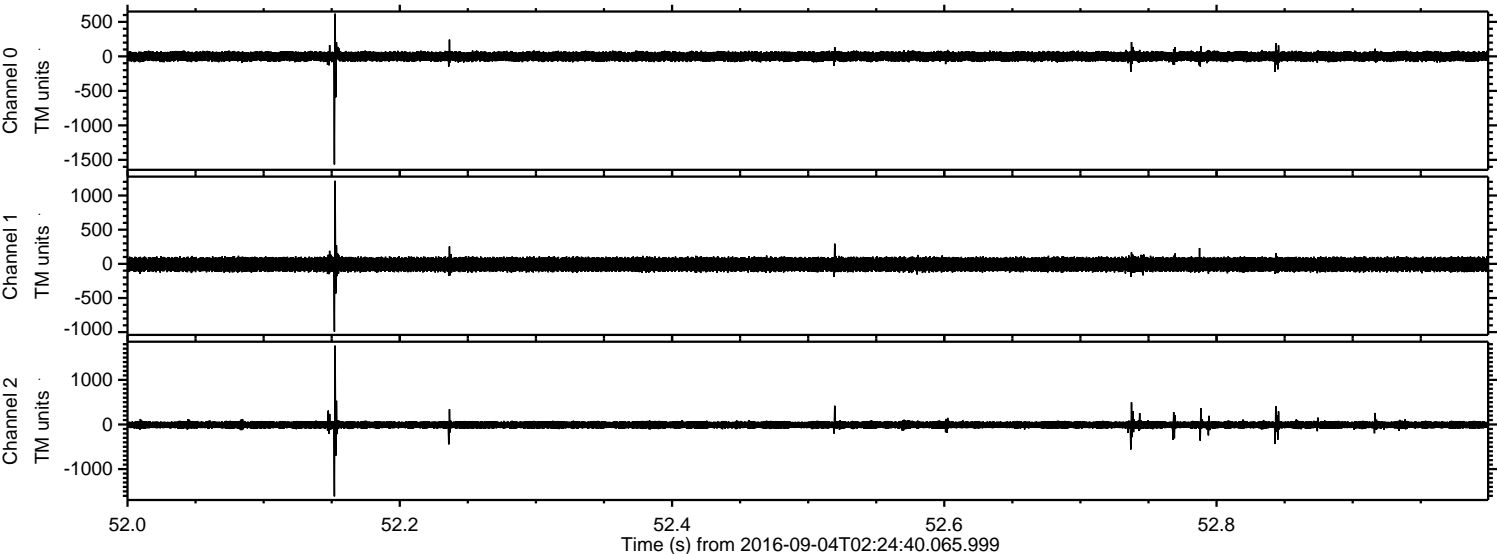

ELMAVAN 3D WAVEFORMS (Measured data sampled at 50 kHz) 51000 packets of 144 samples from 2016-09-04T02:24:40.065.999. Part 143/147

Processed Sun Sep 4 04:32:53 2016 by ELM ver.2012-10-06 from 001__elm20160904_022439__dat00.bin

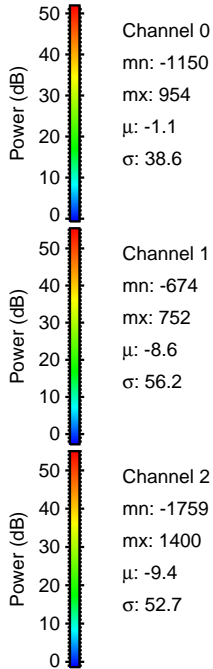
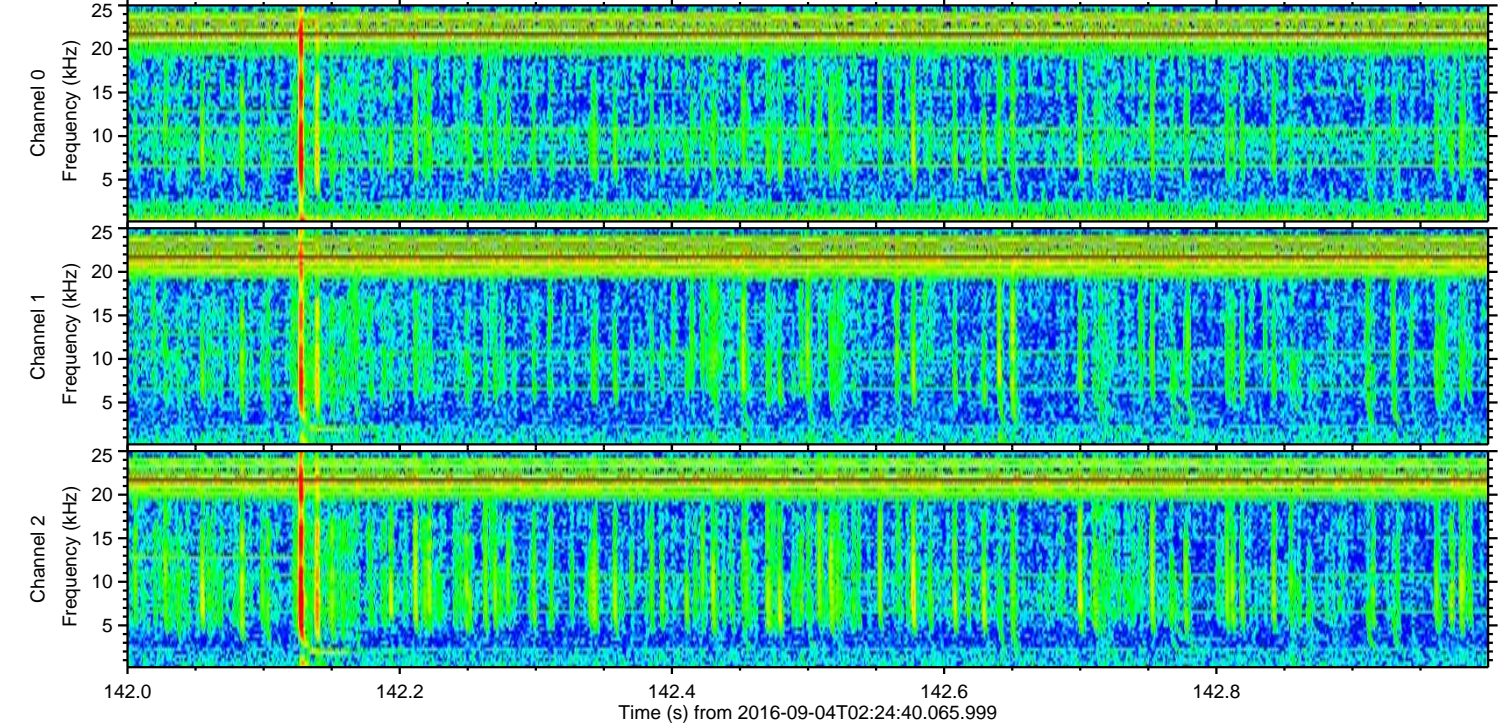
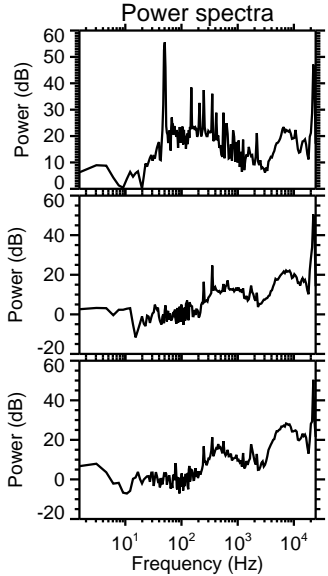
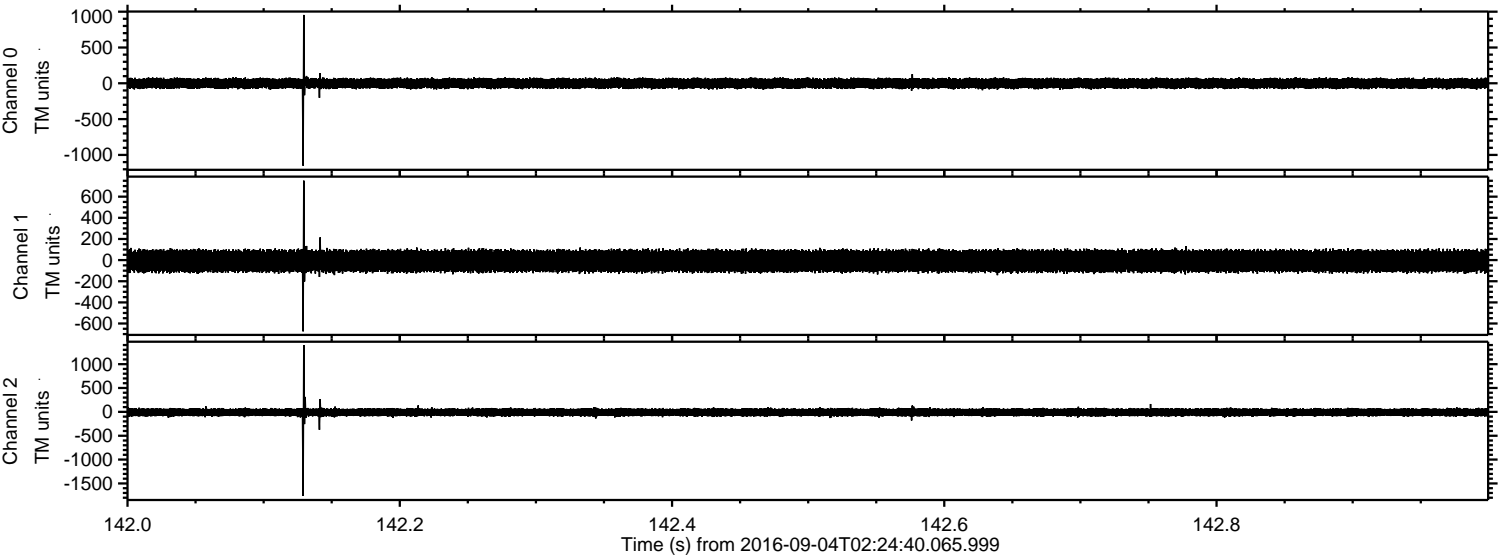

ELMAVAN 3D WAVEFORMS (Measured data sampled at 50 kHz) 51000 packets of 144 samples from 2016-09-04T02:24:40.065.999. Part 135/147

Processed Sun Sep 4 04:32:54 2016 by ELM ver.2012-10-06 from 001__elm20160904_022439__dat00.bin

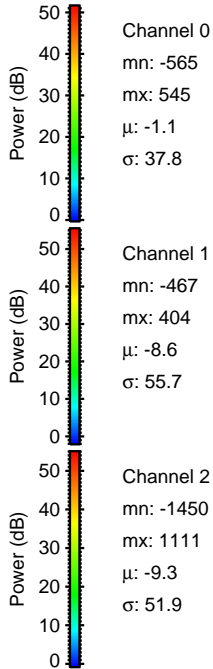
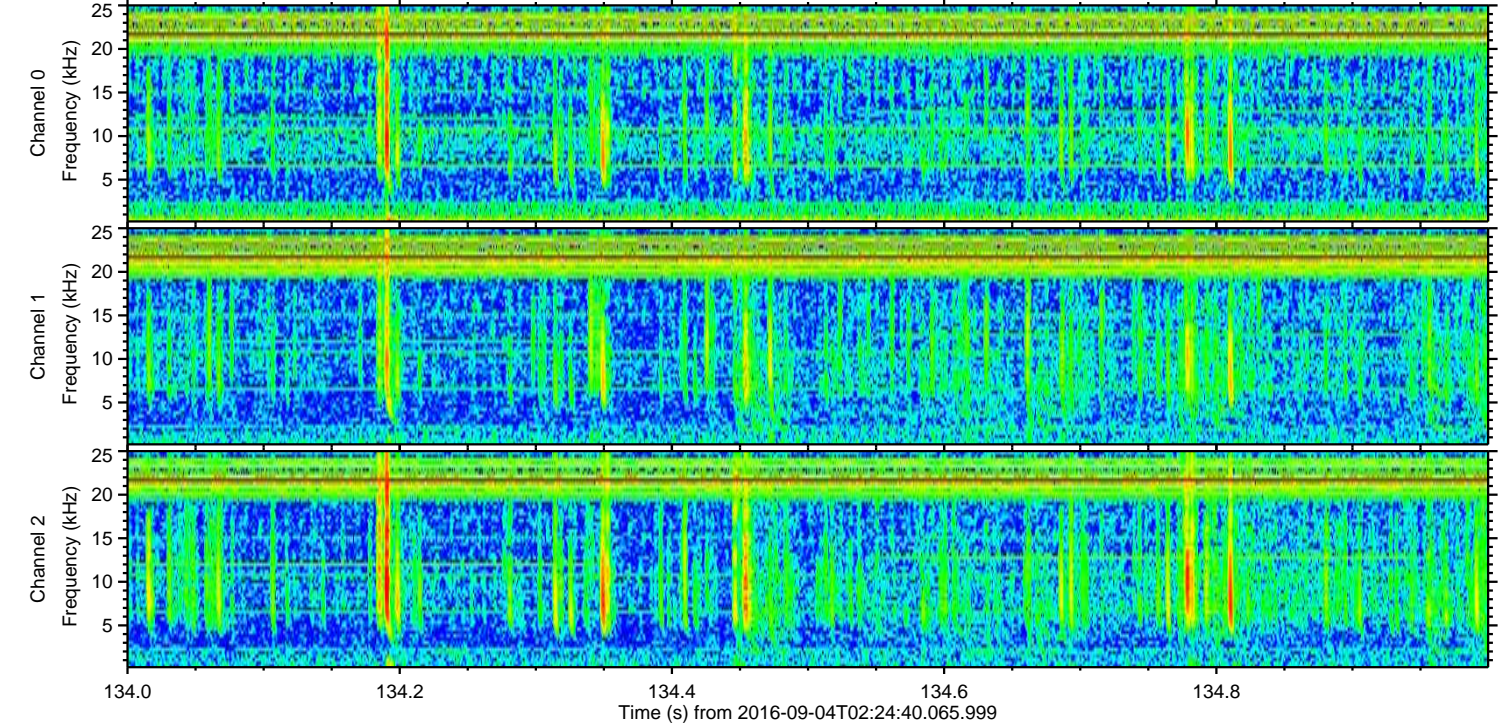
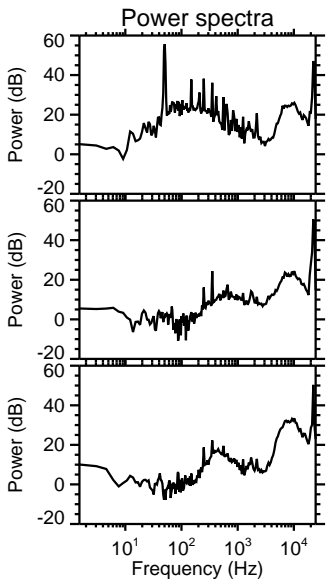
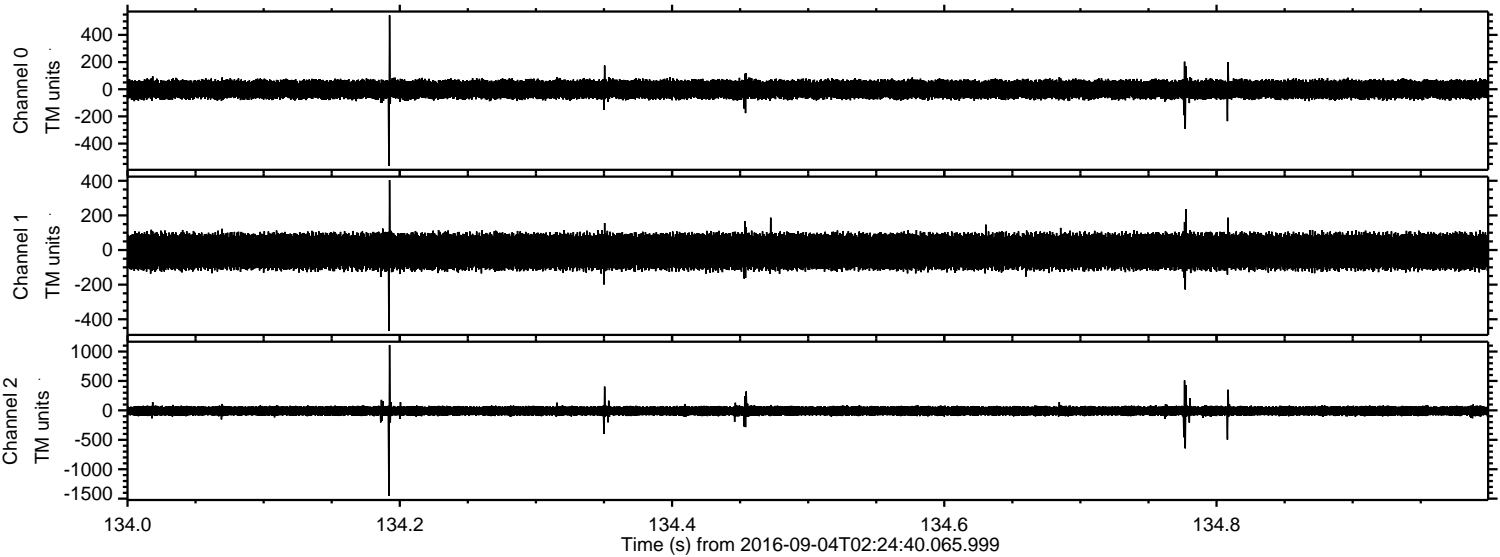

Processed Sun Sep 4 04:32:55 2016 by ELM ver.2012-10-06 from 001__elm20160904_022439__dat00.bin

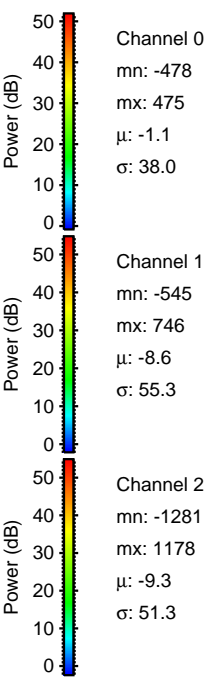
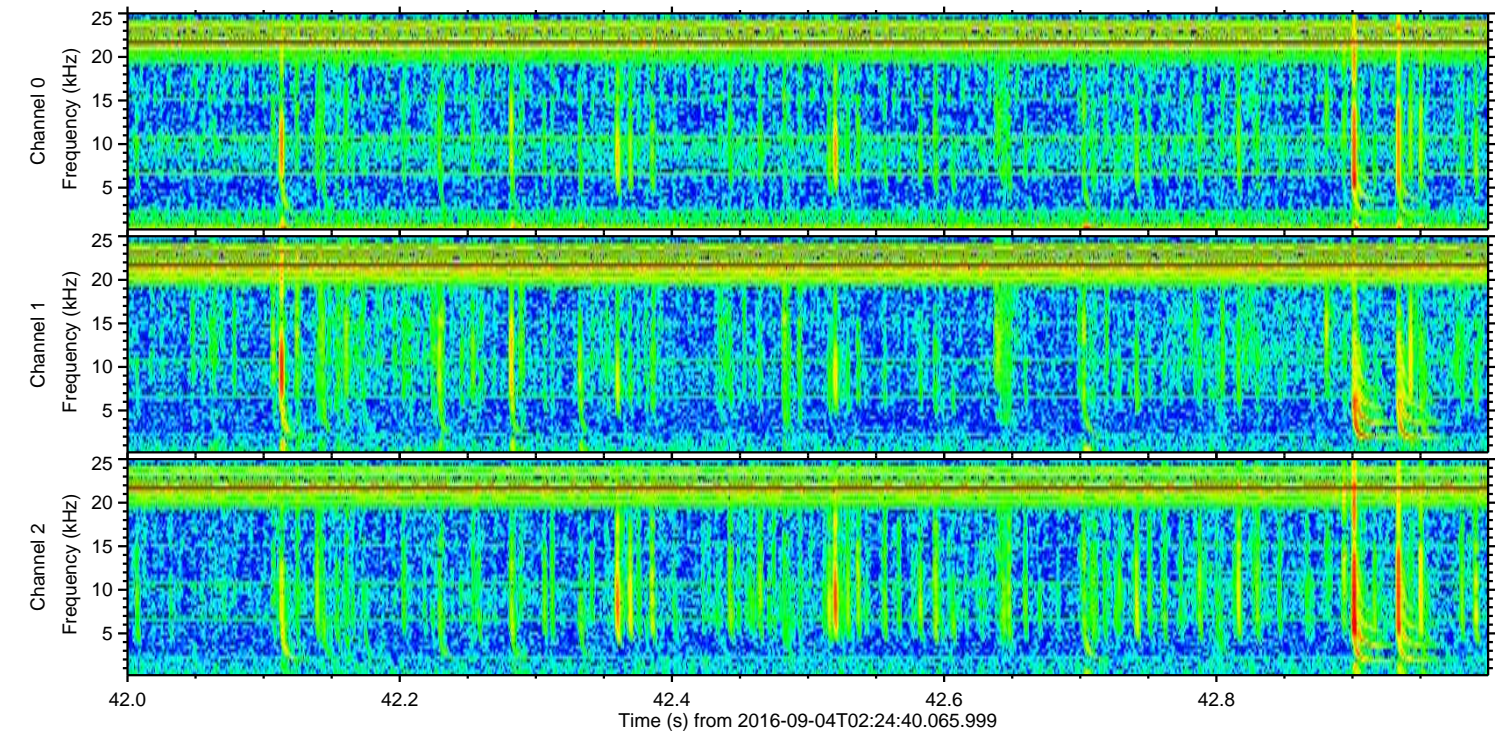
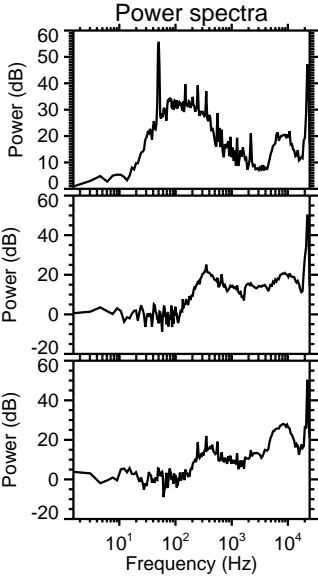
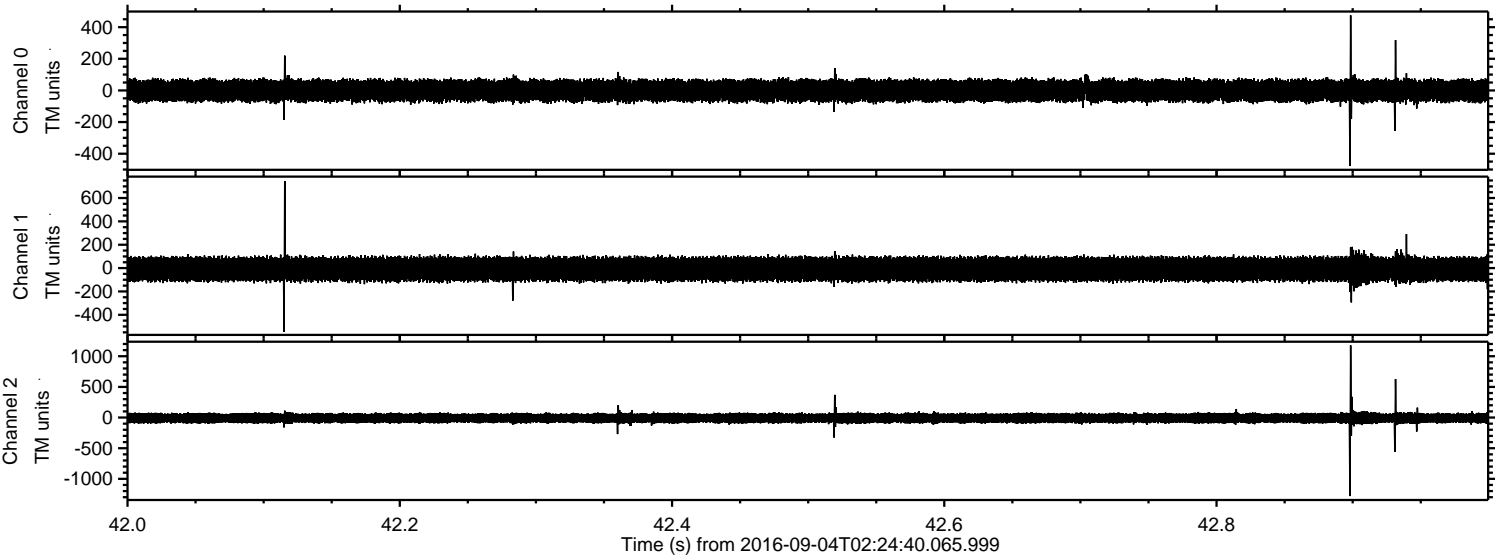

Channel 0
mn: -478
mx: 475
 μ : -1.1
 σ : 38.0

Channel 1
mn: -545
mx: 746
 μ : -8.6
 σ : 55.3

Channel 2
mn: -1281
mx: 1178
 μ : -9.3
 σ : 51.3

ELMAVAN 3D WAVEFORMS (Measured data sampled at 50 kHz) 51000 packets of 144 samples from 2016-09-04T02:24:40.065.999. Part 100/147

Processed Sun Sep 4 04:32:56 2016 by ELM ver.2012-10-06 from 001__elm20160904_022439__dat00.bin

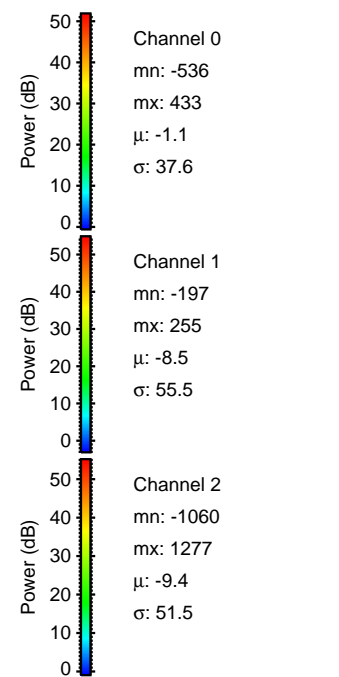
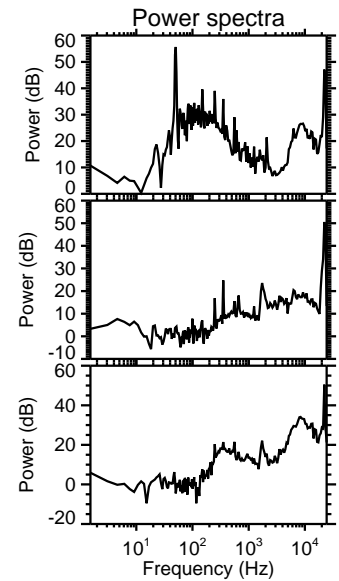
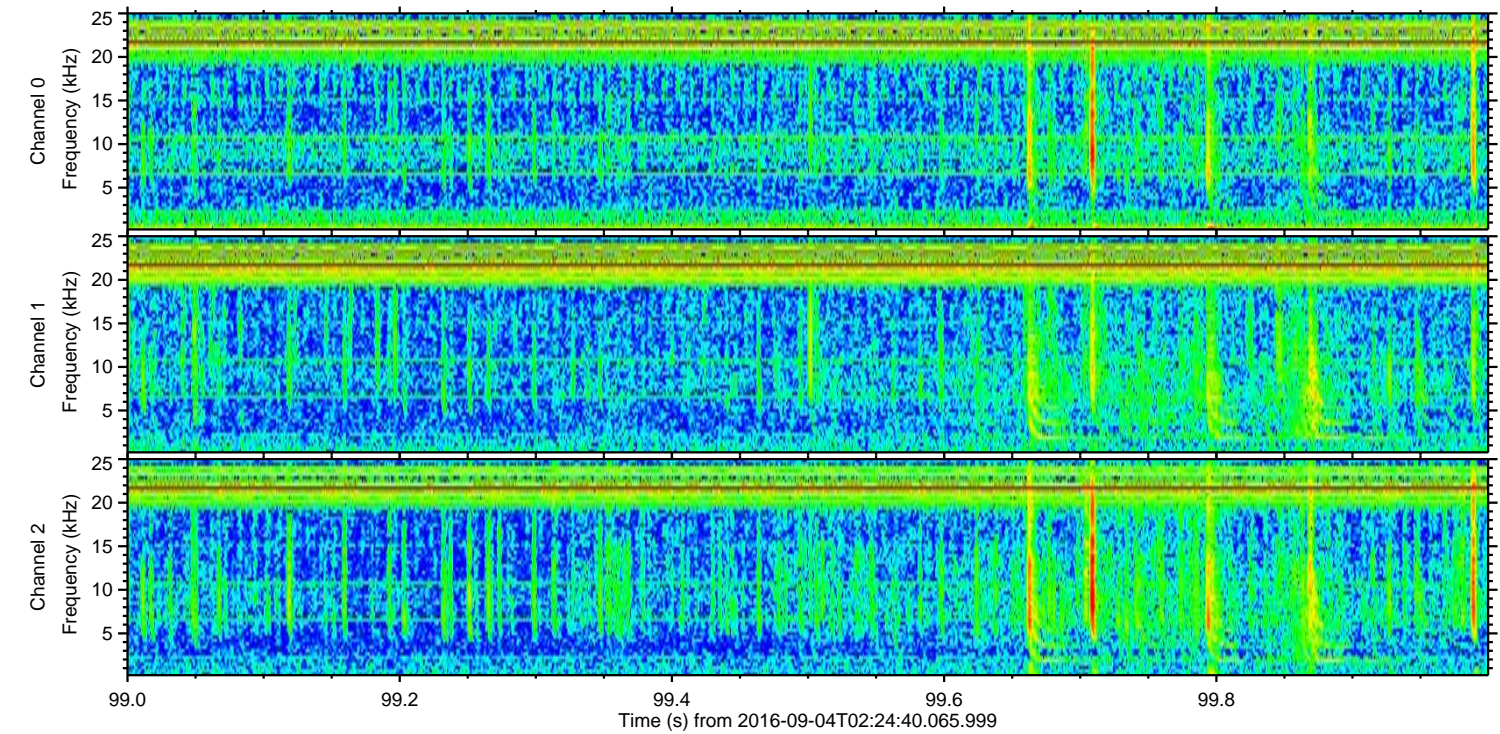
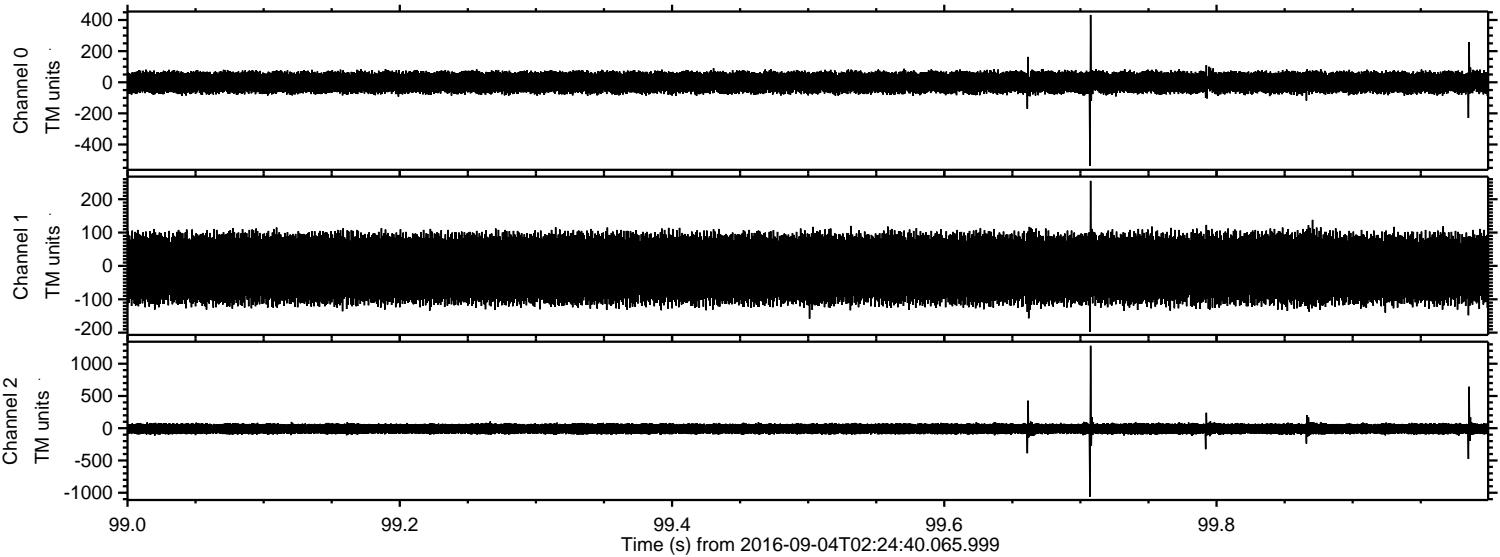

ELMAVAN 3D WAVEFORMS (Measured data sampled at 50 kHz) 51000 packets of 144 samples from 2016-09-04T02:24:40.065.999. Part 102/147

Processed Sun Sep 4 04:32:57 2016 by ELM ver.2012-10-06 from 001__elm20160904_022439__dat00.bin

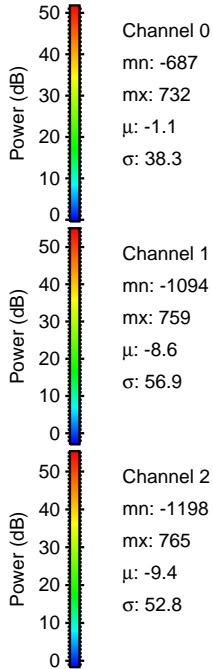
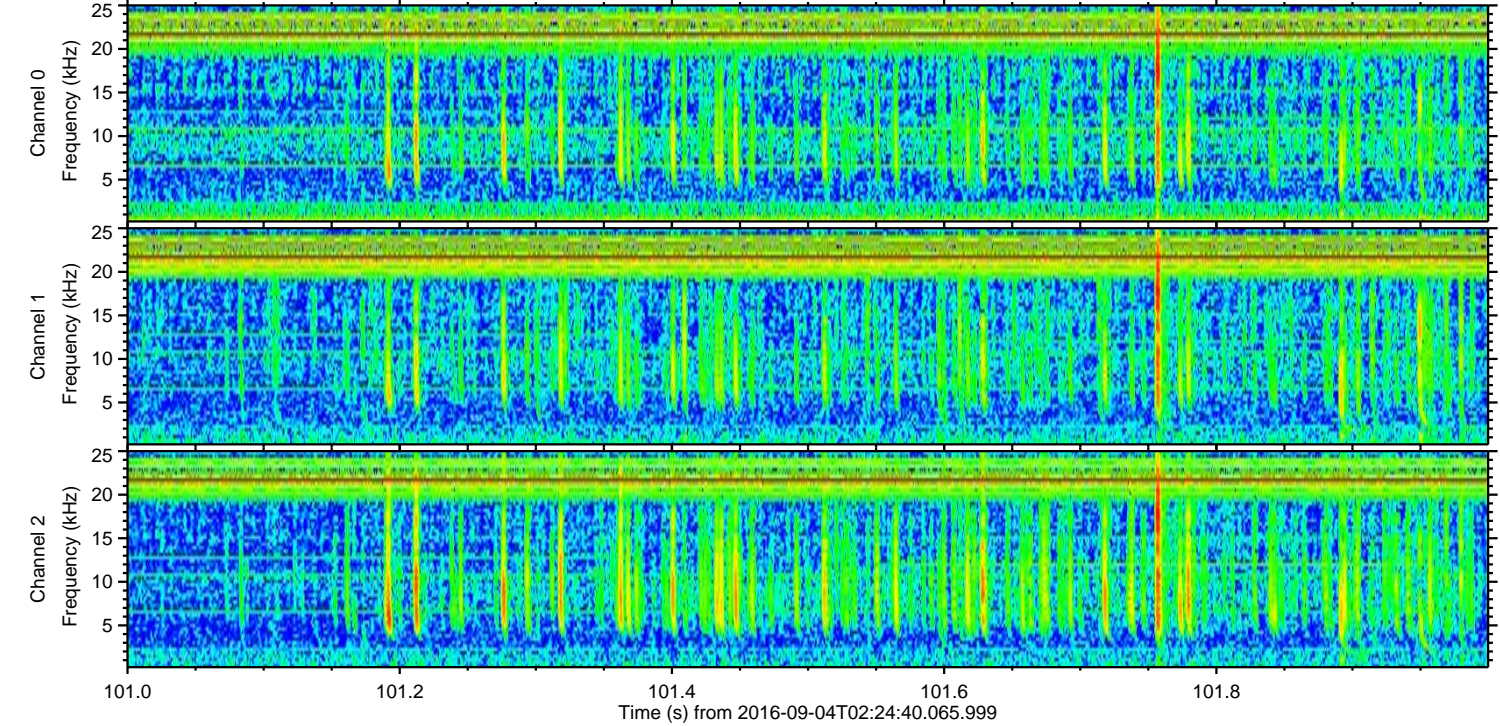
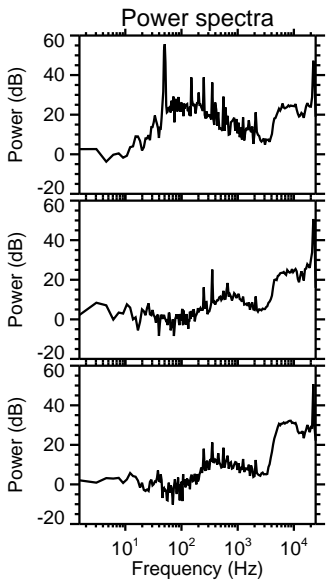
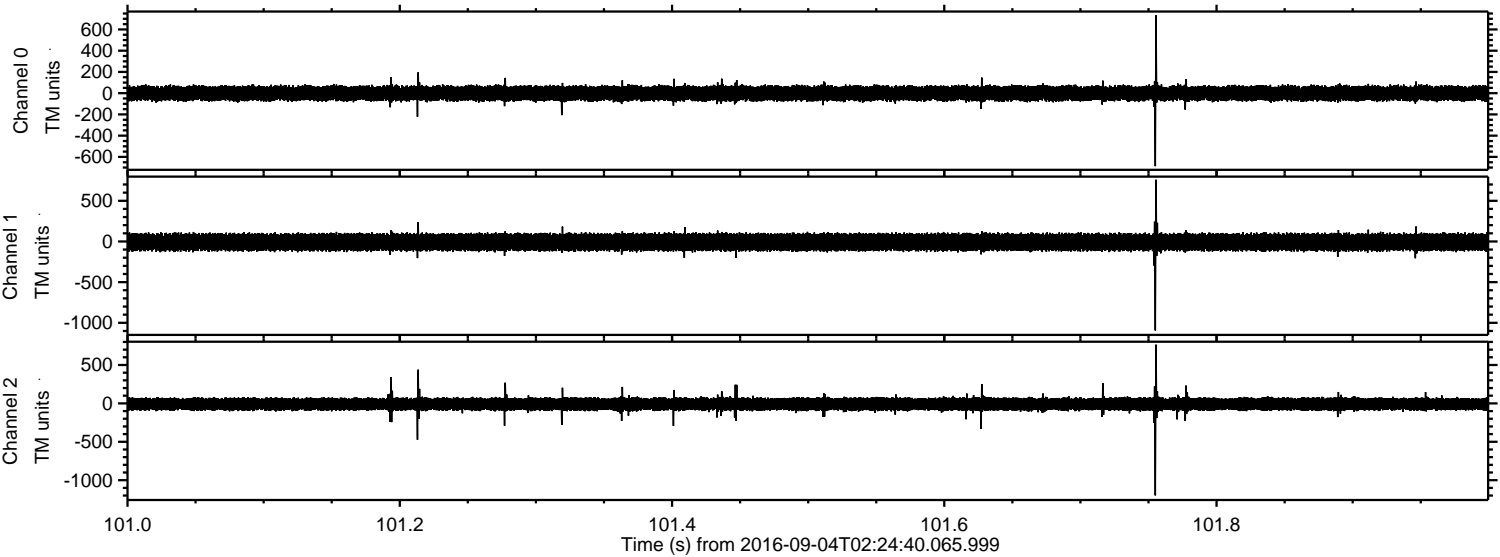

Processed Sun Sep 4 04:32:58 2016 by ELM ver.2012-10-06 from 001__elm20160904_022439__dat00.bin

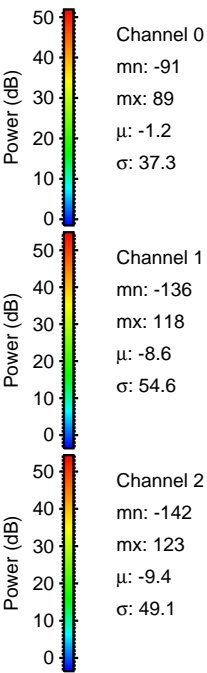
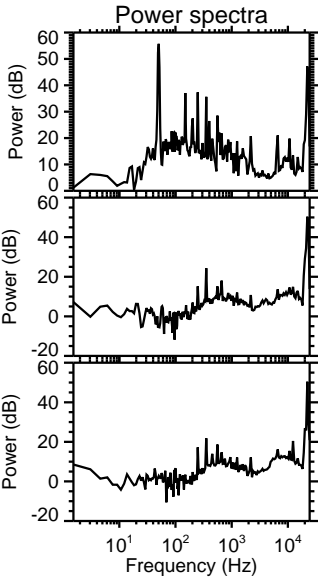
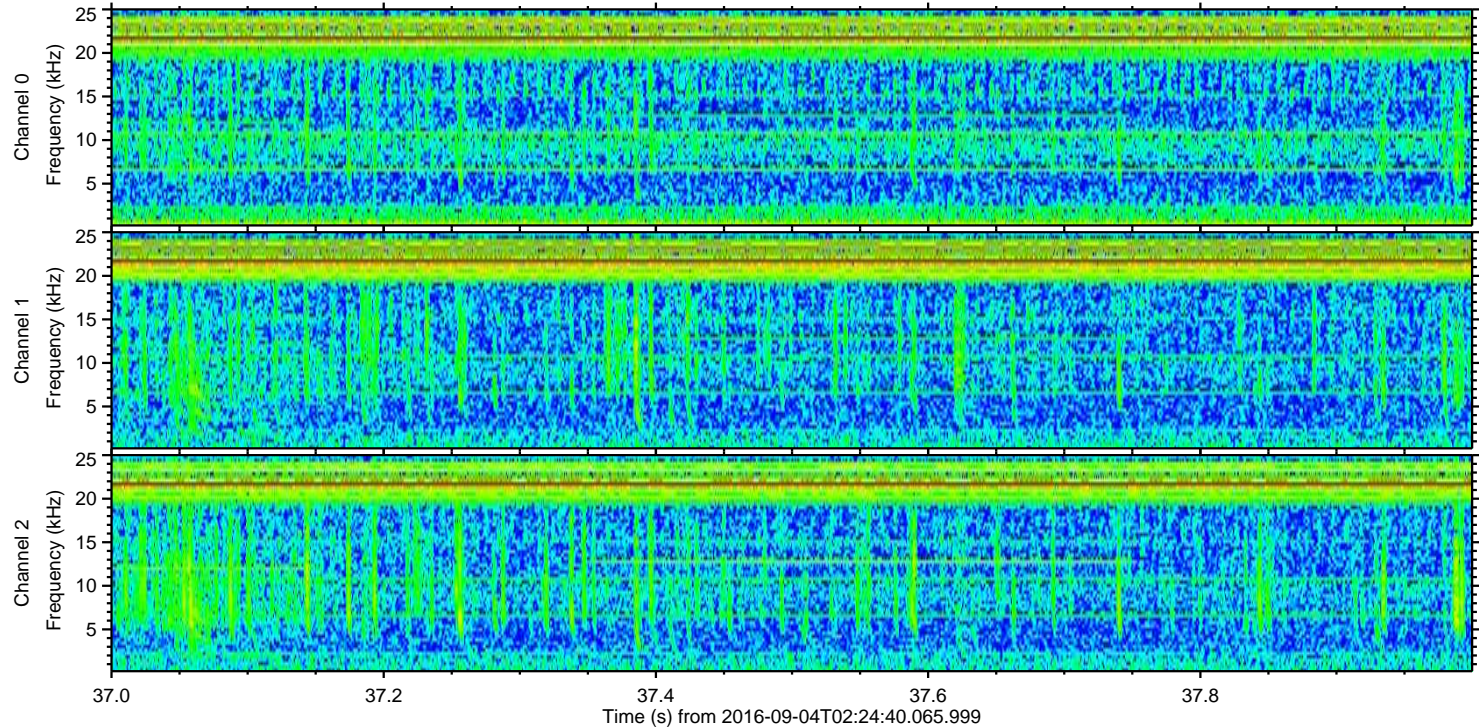
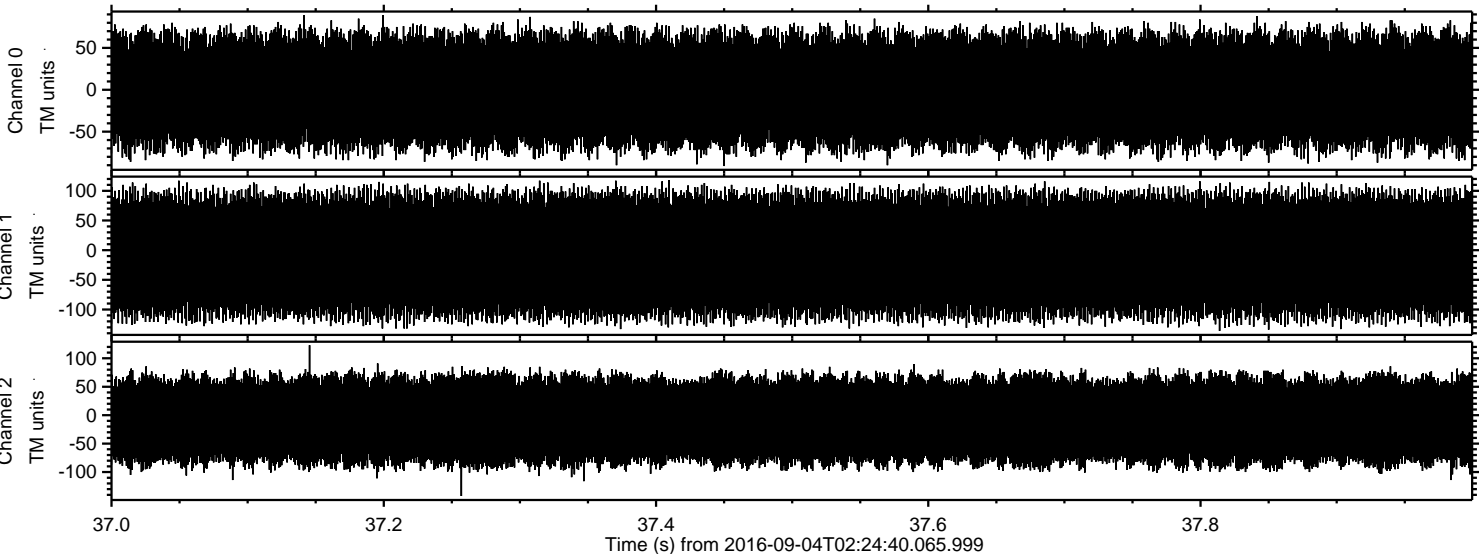

Channel 0
mn: -91
mx: 89
 μ : -1.2
 σ : 37.3

Channel 1
mn: -136
mx: 118
 μ : -8.6
 σ : 54.6

Channel 2
mn: -142
mx: 123
 μ : -9.4
 σ : 49.1